



MODEL S

2012-2016



PARTS CATALOG

The Parts Manual contains three categories of parts: Restricted, Unrestricted, and Over-the-Counter.

Restricted Parts

- Restricted parts include structural parts (parts that are bonded, riveted, or welded on the vehicle), and airbag (SRS) and high voltage related parts.
- These parts are indicated in the Parts Manual by the entry “Restricted” in the “Category” column.
 - Parts orders for restricted parts require a VIN.
 - Restricted parts are never sold directly to customers or third parties, or for unsupported vehicles. Refer to SI-14-00-013, “Disabling Unsupported Vehicles And Enabling Redeemed Vehicles” for more information on Tesla’s policy on unsupported vehicles.
 - Restricted parts are only sold to Tesla Approved Body Shops for supported vehicles.

Over-the-Counter Parts

- Over-the-counter parts include common wear items, such as wiper blades or brake pads.
- These parts are indicated in the Parts Manual by the entry “OTC” in the “Category” column.
 - Parts orders for over-the-counter parts do not require a VIN.
 - Over-the-counter parts can be sold to anyone, including customers and third parties.

Unrestricted Parts

- Unrestricted parts are any parts that aren’t restricted or classified as over-the-counter.
- These parts are indicated in the Parts Manual by the entry “Unrestricted” in the “Category” column.
 - Parts orders for unrestricted parts require a VIN.
 - Unrestricted parts are never sold to anyone for unsupported vehicles.
 - Unrestricted parts can be sold to customers and third parties for supported vehicles.

| Symbol | Meaning |
|--------|-----------------|
| * | Not illustrated |
| ** | As needed |

Tip: For ease of reference, the sections and subsections of this Parts Catalog, the FRT Manual, and the Service Manual are nearly identical.

Note: The quantity stated for a part is the number of times that the part is used within that specific section or subsection.

BATTERY ASSEMBLY

High Voltage Battery Assembly

| | Model S Legacy RWD (** → March 2016) | Model S Legacy DM Small - Small (** → March 2016) | Model S Legacy DM Small - Large (P-D) Non ludicrous (** → March 2016) | Model S Legacy Ludicrous (** → March 2016) | Model S RWD (April 2016 → **) | Model S & X Dual Motor Small - Small (April 2016 → **) | Model S & X DM1 Small - Large (P-D) Non ludicrous (April 2016 → **) | Model S & X Ludicrous | | |
|--------|---|--|--|--|--|--|--|-----------------------|--|--|
| | | | | | | | | | | |
| 40, 60 | | | | | 60 and 70 kWh are 75kwh HV batteries software limited. See 75kwh rows | 60 and 70 kWh are 75kwh HV batteries software limited. See 75kwh rows | NA | NA | | |
| | 27 | 1020422-00-B 1039594-0X-A 1025274-0X-A 1120019-XX-A | | | | | | | | |
| | 39 | 1020422-00-C 1039594-0X-B 1025274-0X-B 1120019-XX-B 1039594-0X-C 1120019-XX-C | NA | NA | | | | | | |
| | 42 | 1028600-00-B 1037114-0X-B 1120093-XX-B | | | | | | | | |
| | 50 | 1020422-00-D 1039594-0X-D 1120019-XX-D | | | | | | | | |
| 70 | 61 | 1067097-0X-A 1067097-0X-B 1068939-0X-B 1058971-00-B | 1058971-00-A 1067097-0X-A 1067097-0X-B 1068939-0X-B 1058971-00-B | NA | NA | NA | NA | NA | | |
| | 65 | 1058893-00-C 1055893-00-D 1069504-0X-E 1069504-0X-C | 1058893-00-C 1055893-00-D 1069504-0X-E 1069504-0X-C | 65 | | | | | | |
| | | 1074992-00-A (some pads 1055893-00-D may have HVID 67 instead of 65) | 1074992-00-A (some pads 1055893-00-D may have HVID 67 instead of 65) | | | | | | | |
| | 67 | | 67 | | | | | | | |
| | | NA | NA | | | | | | | |
| 75 | | | | | 74 1072923-00-A 1091682-XX-A 1088794-00-A 1102979-0X-A 1119235-00-A 1101085-00-A 1108562-0X-A | 74 1072923-00-A 1091682-XX-A 1088794-00-A 1102979-0X-A 1119235-00-A 1101085-00-A 1108562-0X-A | | | | |
| 85 | 24 | 1041114-00-A 1038596-0X-A 1025273-0X-A 1088815-0X-A | 1055519-00-B 1088935-0X-B 1066399-0X-B 1066399-0X-A 1055519-00-A | 64 | 1064362-00-A 1076318-00-C 1076318-00-D 1076319-00-A | 64 | 1064362-00-A 1076318-00-C 1076318-00-D 1076319-00-A | | | |
| | 31 | 1014114-00-B 1025273-0X-B 1088815-0X-B 1041114-00-D | 1014114-00-F 1025273-0X-F 1088815-0X-F 1041114-00-E | 49 | 1031043-00-E 1088934-0X-E 1057472-0X-E 1057472-01-E | 69 | 1031043-00-E 1088934-0X-E 1057472-0X-E 1057472-01-E | | | |
| | 41 | 1088815-0X-D 1025273-0X-D 1038596-0X-E 1088815-0X-E | 1031043-00-E 1088934-0X-E 1057472-0X-E 1057472-01-E | 57 | 1088934-0X-E 1057472-0X-E 1057472-01-E | 70 | 1031043-00-E 1088934-0X-E 1057472-0X-E 1057472-01-E | | | |
| | 49 | 1041114-00-F 1088815-0X-F | 1055835-00-C 1055835-00-D 1067886-0X-D 1067886-0X-C | 46 | 1055835-00-C 1055835-00-D 1067886-0X-D 1067886-0X-C | 86 | 1055835-00-C 1055835-00-D 1067886-0X-D 1067886-0X-C | | | |
| | 46 | 1055519-00-B 1088935-0X-B 1066399-0X-B 1066399-0X-A 1055519-00-A | 1064362-00-A 1076318-00-C 1076318-00-D 1076319-00-A 1055519-00-A | 57 | 1031043-00-E 1088934-0X-E 1076318-00-D 1057472-0X-E 1057472-01-E | | | | | |
| | base | 1074978-00-A | 1074978-00-A | base | | | | | | |
| | 57 | 1055835-00-C 1055835-00-D 1067886-0X-D | 1055835-00-C 1055835-00-D 1067886-0X-D | 69 | 1055835-00-C 1055835-00-D 1067886-0X-D | 60 | 1055835-00-C 1055835-00-D 1067886-0X-D | | | |
| | 57 | 1074980-00-E | 1074980-00-E | 57 | | | | | | |
| | base | 1055835-00-C | 1055835-00-C | base | | | | | | |
| | 60 | 1055835-00-D 1067886-0X-C 1067886-0X-D | 1031043-00-E 1088934-0X-E 1057472-0X-E 1057472-01-E | 70 | 1031043-00-E 1088934-0X-E 1057472-0X-E 1057472-01-E | 86 | 1031043-00-E 1088934-0X-E 1057472-0X-E 1057472-01-E | | | |
| | 64 | 1064362-00-A 1076318-00-C 1076318-00-D 1076319-00-A | 1064362-00-A 1076318-00-C 1076318-00-D 1076319-00-A | 64 | 1064362-00-A 1076318-00-C 1076318-00-D 1076319-00-A | | | | | |
| | base | 1074978-00-A | 1074978-00-A | base | | | | | | |
| | 69 | 1055519-00-B 1088935-0X-B 1066399-0X-B 1066399-0X-A 1055519-00-A | 1064362-00-A 1076318-00-C 1076318-00-D 1076319-00-A 1055519-00-A | 57 | 1031043-00-E 1088934-0X-E 1076318-00-D 1057472-0X-E 1057472-01-E | | | | | |
| | 70 | 1031043-00-E 1088934-0X-E 1057472-0X-E 1057472-01-E | 1031043-00-E 1088934-0X-E 1057472-0X-E 1057472-01-E | 69 | 1031043-00-E 1088934-0X-E 1057472-0X-E 1057472-01-E | 60 | 1031043-00-E 1088934-0X-E 1057472-0X-E 1057472-01-E | | | |
| | base | 1055835-00-C | 1055835-00-C | base | | | | | | |
| base | 1074978-00-A | 1074978-00-A | base | | | | | | | |
| 90 | 66 | 1063792-00-A 1066776-00-C (†) | 1063792-00-A 1066776-00-C (†) | 68 | 1063792-00-A 1066776-00-C (†) | 71 | 1071394-00-A | | | |
| | 71 | 10671394-00-A 1066776-00-E (†) | 10671394-00-A 1066776-00-E (†) | 71 | 1071394-00-A 1066776-00-E (†) | 75 | 1071941-00-C (†) | | | |
| | 73 | 1064558-00-A (†) | 1064558-00-A (†) | 76 | 1064558-00-A (†) | 82 | 1068792-00-A (†) | | | |
| | 76 | 1064558-00-A (†) | 1064558-00-A (†) | 76 | 1064558-00-A (†) | 82 | 1068792-00-A (†) | | | |
| | 81 | 1068790-00-A (†) | 1068790-00-A (†) | 81 | 1068790-00-A (†) | | | | | |
| | 75 | 1071941-00-C (†) | 1071941-00-C (†) | 75 | 1071941-00-C (†) | | | | | |
| | 77 | 1064560-00-A (†) | 1064560-00-A (†) | 77 | 1064560-00-A (†) | | | | | |
| | 82 | 1068792-00-A (†) | 1068792-00-A (†) | 82 | 1068792-00-A (†) | | | | | |
| | 83 | 1091269-00-A (†) | 1091269-00-A (†) | 83 | 1091269-00-A (†) | | | | | |
| | 85 | 1101078-00-A 1106361-0X-A | 1101078-00-A 1106361-0X-A | 85 | 1101078-00-A 1106361-0X-A | | | | | |
| | base | 1069776-0X-A (†) | 1069776-0X-A (†) | base | | | | | | |
| | base | 1069582-0X-E (†) | 1069582-0X-E (†) | base | | | | | | |
| | base | 1069582-0X-C (†) | 1069582-0X-C (†) | base | | | | | | |
| | base | 1069582-0X-E (†) | 1069582-0X-E (†) | base | | | | | | |
| | base | 1069582-0X-A | 1069582-0X-A | base | | | | | | |
| base | 1069582-0X-E (†) | 1069582-0X-E (†) | base | | | | | | | |
| base | 1069582-0X-E (†) | 1069582-0X-E (†) | base | | | | | | | |
| base | 1069582-0X-E (†) | 1069582-0X-E (†) | base | | | | | | | |
| base | 1069582-0X-E (†) | 1069582-0X-E (†) | base | | | | | | | |
| base | 1069582-0X-E (†) | 1069582-0X-E (†) | base | | | | | | | |
| base | 1069582-0X-E (†) | 1069582-0X-E (†) | base | | | | | | | |
| base | 1069582-0X-E (†) | 1069582-0X-E (†) | base | | | | | | | |
| base | 1069582-0X-E (†) | 1069582-0X-E (†) | base | | | | | | | |
| base | 1069582-0X-E (†) | 1069582-0X-E (†) | base | | | | | | | |
| base | 1069582-0X-E (†) | 1069582-0X-E (†) | base | | | | | | | |
| base | 1069582-0X-E (†) | 1069582-0X-E (†) | base | | | | | | | |
| base | 1069582-0X-E (†) | 1069582-0X-E (†) | base | | | | | | | |
| base | 1069582-0X-E (†) | 1069582-0X-E (†) | base | | | | | | | |
| base | 1069582-0X-E (†) | 1069582-0X-E (†) | base | | | | | | | |
| base | 1069582-0X-E (†) | 1069582-0X-E (†) | base | | | | | | | |
| base | 1069582-0X-E (†) | 1069582-0X-E (†) | base | | | | | | | |
| base | 1069582-0X-E (†) | 1069582-0X-E (†) | base | | | | | | | |
| base | 1069582-0X-E (†) | 1069582-0X-E (†) | base | | | | | | | |
| base | 1069582-0X-E (†) | 1069582-0X-E (†) | base | | | | | | | |
| base | 1069582-0X-E (†) | 1069582-0X-E (†) | base | | | | | | | |
| base | 1069582-0X-E (†) | 1069582-0X-E (†) | base | | | | | | | |
| base | 1069582-0X-E (†) | 1069582-0X-E (†) | base | | | | | | | |
| base | 1069582-0X-E (†) | 1069582-0X-E (†) | base | | | | | | | |
| base | 1069582-0X-E (†) | 1069582-0X-E (†) | base | | | | | | | |
| base | 1069582-0X-E (†) | 1069582-0X-E (†) | base | | | | | | | |
| base | 1069582-0X-E (†) | 1069582-0X-E (†) | base | | | | | | | |
| base | 1069582-0X-E (†) | 1069582-0X-E (†) | base | | | | | | | |
| base | 1069582-0X-E (†) | 1069582-0X-E (†) | base | | | | | | | |
| base | 1069582-0X-E (†) | 1069582-0X-E (†) | base | | | | | | | |
| base | 1069582-0X-E (†) | 1069582-0X-E (†) | base | | | | | | | |
| base | 1069582-0X-E (†) | 1069582-0X-E (†) | base | | | | | | | |
| base | 1069582-0X-E (†) | 1069582-0X-E (†) | base | | | | | | | |
| base | 1069582-0X-E (†) | 1069582-0X-E (†) | base | | | | | | | |
| base | 1069582-0X-E (†) | 1069582-0X-E (†) | base | | | | | | | |
| base | 1069582-0X-E (†) | 1069582-0X-E (†) | base | | | | | | | |
| base | 1069582-0X-E (†) | 1069582-0X-E (†) | base | | | | | | | |
| base | 1069582-0X-E (†) | 1069582-0X-E (†) | base | | | | | | | |
| base | 1069582-0X-E (†) | 1069582-0X-E (†) | base | | | | | | | |
| base | 1069582-0X-E (†) | 1069582-0X-E (†) | base | | | | | | | |
| base | 1069582-0X-E (†) | 1069582-0X-E (†) | base | | | | | | | |
| base | 1069582-0X-E (†) | 1069582-0X-E (†) | base | | | | | | | |
| base | 1069582-0X-E (†) | 1069582-0X-E (†) | base | | | | | | | |
| base | 1069582-0X-E (†) | 1069582-0X-E (†) | base | | | | | | | |
| base | 1069582-0X-E (†) | 1069582-0X-E (†) | base | | | | | | | |
| base | 1069582-0X-E (†) | 1069582-0X-E (†) | base | | | | | | | |
| base | 1069582-0X-E (†) | 1069582-0X-E (†) | base | | | | | | | |
| base | 1069582-0X-E (†) | 1069582-0X-E (†) | base | | | | | | | |
| base | 1069582-0X-E (†) | 1069582-0X-E (†) | base | | | | | | | |
| base | 1069582-0X-E (†) | 1069582-0X-E (†) | base | | | | | | | |
| base | 1069582-0X-E (†) | 1069582-0X-E (†) | base | | | | | | | |
| base | 1069582-0X-E (†) | 1069582-0X-E (†) | base | | | | | | | |

BATTERY SYSTEM

| | | | | | | |
|---|--|--------------|---|--------------|---|---|
| 1 | ASY,HV BATTERY,S3,DUAL MTR,MDLS | Unrestricted | HIGH VOLTAGE BATTERY ASSEMBLY - 1.5 - MODEL S, DUAL MOTOR, 85KWH | 1055519-00-B | 1 | Use for Dual Motor. Flex pack. |
| 1 | ASY,HV BATTERY,S3,DUAL MTR,MDLS | Unrestricted | HIGH VOLTAGE BATTERY ASSEMBLY - 1.5 - MODEL S, DUAL MOTOR, 85KWH | 1055519-00-B | 1 | Use for Dual Motor. Flex pack. |
| 1 | ASY,HV BATTERY,S3,DUAL MTR,MDLS | Unrestricted | HIGH VOLTAGE BATTERY ASSEMBLY - 1.5 - MODEL S, DUAL MOTOR, 85KWH | 1055519-00-B | 1 | Use for Dual Motor. Flex pack. |
| 1 | ASY,HV BATTERY,S3,DUAL MTR,MDLS | Unrestricted | HIGH VOLTAGE BATTERY ASSEMBLY - 2.0 - MODEL S, 85RWD, 85D, P85D - NON LUDICROUS | 1055835-00-D | 1 | interchangeable with 1.5 enclosure packs 1055519-00-B and 1031043-00-E. OK to use 1055835-00-C. |
| 1 | ASY,HV BATTERY,S3,DUAL MTR,MDLS | Unrestricted | HIGH VOLTAGE BATTERY ASSEMBLY - 2.0 - MODEL S, 85RWD, 85D, P85D - NON LUDICROUS | 1055835-00-D | 1 | interchangeable with 1.5 enclosure packs 1055519-00-B and 1031043-00-E. OK to use 1055835-00-C. |
| 1 | ASY,HV BATTERY,S3,DUAL MTR,MDLS | Unrestricted | HIGH VOLTAGE BATTERY ASSEMBLY - 2.0 - MODEL S, 85RWD, 85D, P85D - NON LUDICROUS | 1055835-00-D | 1 | interchangeable with 1.5 enclosure packs 1055519-00-B and 1031043-00-E. OK to use 1055835-00-C. |
| 1 | ASY,HV BATT,P85D,MDLS | Unrestricted | HIGH VOLTAGE BATTERY ASSEMBLY - 2.0 - MODEL S, P85D - LUDICROUS | 1064362-00-A | 1 | interchangeable with 1.5 enclosure packs 1055519-00-B and 1031043-00-E. OK to use 1055835-00-C. |
| 1 | ASY,HV BATT,P85D,MDLS | Unrestricted | HIGH VOLTAGE BATTERY ASSEMBLY - 2.0 - MODEL S, P85D - LUDICROUS | 1064362-00-A | 1 | interchangeable with 1.5 enclosure packs 1055519-00-B and 1031043-00-E. OK to use 1055835-00-C. |
| 1 | ASY,HV BATT,P85D,MDLS | Unrestricted | HIGH VOLTAGE BATTERY ASSEMBLY - 2.0 - MODEL S, P85D - LUDICROUS | 1064362-00-A | 1 | interchangeable with 1.5 enclosure packs 1055519-00-B and 1031043-00-E. OK to use 1055835-00-C. |
| 1 | ASY,HV BATT,P85D,MDLS | Unrestricted | HIGH VOLTAGE BATTERY ASSEMBLY - 2.0 - MODEL S, P85D | 1074990-00-A | 1 | Compatible with all Model S 2.0 packs, Ludicrous capable. |
| 1 | ASY,HV BATT,P85D,MDLS | Unrestricted | HIGH VOLTAGE BATTERY ASSEMBLY - 2.0 - MODEL S, P85D | 1074990-00-A | 1 | Compatible with all Model S 2.0 packs, Ludicrous capable. |
| 1 | ASY,HV BATT,P85D,MDLS | Unrestricted | HIGH VOLTAGE BATTERY ASSEMBLY - 2.0 - MODEL S, P85D | 1074990-00-A | 1 | Compatible with all Model S 2.0 packs, Ludicrous capable. |
| 1 | ASY,HV BATT,90KWH,MDLS | Unrestricted | HIGH VOLTAGE BATTERY ASSEMBLY - 2.0 - MODEL S, 90KWH | 1063792-00-A | 1 | |
| 1 | ASY,HV BATT,90KWH,MDLS | Unrestricted | HIGH VOLTAGE BATTERY ASSEMBLY - 2.0 - MODEL S, 90KWH | 1063792-00-A | 1 | |
| 1 | ASY,HV BATT,90KWH,MDLS | Unrestricted | HIGH VOLTAGE BATTERY ASSEMBLY - 2.0 - MODEL S, 90KWH | 1063792-00-A | 1 | |
| 1 | ASY,HV BATT,90KWH,MDLS | Unrestricted | HIGH VOLTAGE BATTERY ASSEMBLY - 2.0 - MODEL S - LUDICROUS, 90KWH | 1071394-00-A | 1 | For vehicles with Ludicrous option. OK to use REMAN part number: 1089737-0X-A only. |
| 1 | ASY,HV BATT,90KWH,MDLS | Unrestricted | HIGH VOLTAGE BATTERY ASSEMBLY - 2.0 - MODEL S - LUDICROUS, 90KWH | 1071394-00-A | 1 | For vehicles with Ludicrous option. OK to use REMAN part number: 1089737-0X-A only. |
| 1 | ASY,HV BATT,90KWH,MDLS | Unrestricted | HIGH VOLTAGE BATTERY ASSEMBLY - 2.0 - MODEL S - LUDICROUS, 90KWH | 1071394-00-A | 1 | For vehicles with Ludicrous option. OK to use REMAN part number: 1089737-0X-A only. |
| 1 | ASY, HV BATTERY, MODEL S, 60KWH (NEW BATTERY) | Unrestricted | HIGH VOLTAGE BATTERY ASSEMBLY - 1.0 - MODEL S, 60KWH (NEW) | 1020422-00-A | 1 | Use 1020422-00-A as the new battery equivalent. Use 1039594-##-A as the remanufactured equivalent. (120 kW Supercharging) |
| 1 | ASY, HV BATTERY, MODEL S, 60KWH (NEW BATTERY) | Unrestricted | HIGH VOLTAGE BATTERY ASSEMBLY - 1.0 - MODEL S, 60KWH (NEW) | 1020422-00-A | 1 | Use 1020422-00-A as the new battery equivalent. Use 1039594-##-A as the remanufactured equivalent. (120 kW Supercharging) |
| 1 | ASY, HV BATTERY, MODEL S, 60KWH (NEW BATTERY) | Unrestricted | HIGH VOLTAGE BATTERY ASSEMBLY - 1.0 - MODEL S, 60KWH (NEW) | 1020422-00-A | 1 | Use 1020422-00-A as the new battery equivalent. Use 1039594-##-A as the remanufactured equivalent. (120 kW Supercharging) |
| 1 | ASY,HV BATTERY,70,BB,MDLS | Unrestricted | HIGH VOLTAGE BATTERY ASSEMBLY - 1.5 - MODEL S, 70KWH | 1058971-00-B | 1 | interchangeable with 2.0 enclosure packs 1055893-00-B and newer. OK to use 1058971-00-A. |
| 1 | ASY,HV BATTERY,70,BB,MDLS | Unrestricted | HIGH VOLTAGE BATTERY ASSEMBLY - 1.5 - MODEL S, 70KWH | 1058971-00-B | 1 | interchangeable with 2.0 enclosure packs 1055893-00-B and newer. OK to use 1058971-00-A. |
| 1 | ASY,HV BATTERY,70,BB,MDLS | Unrestricted | HIGH VOLTAGE BATTERY ASSEMBLY - 1.5 - MODEL S, 70KWH | 1058971-00-B | 1 | interchangeable with 2.0 enclosure packs 1055893-00-B and newer. OK to use 1058971-00-A. |
| 1 | ASY,HV BATTERY,70,BB,MDLS | Unrestricted | HIGH VOLTAGE BATTERY ASSEMBLY - 2.0 - MODEL S, 70KWH | 1055893-00-C | 1 | interchangeable with 1.5 enclosure packs 1058971-00-A/B |
| 1 | ASY,HV BATTERY,70,BB,MDLS | Unrestricted | HIGH VOLTAGE BATTERY ASSEMBLY - 2.0 - MODEL S, 70KWH | 1055893-00-C | 1 | interchangeable with 1.5 enclosure packs 1058971-00-A/B |
| 1 | ASY,HV BATTERY,70,BB,MDLS | Unrestricted | HIGH VOLTAGE BATTERY ASSEMBLY - 2.0 - MODEL S, 70KWH | 1055893-00-C | 1 | interchangeable with 1.5 enclosure packs 1058971-00-A/B |
| 1 | ASY, HV BATTERY, MODEL S, 60KWH (REMANUFACTURED BATTERY) | Unrestricted | HIGH VOLTAGE BATTERY ASSEMBLY - 1.0 - MODEL S, 60KWH (REMANUFACTURED) | 1039594-##-A | 1 | Use 1020422-00-A as the new battery equivalent. Use 1039594-##-A as the remanufactured equivalent. (120 kW Supercharging) |
| 1 | ASY, HV BATTERY, MODEL S, 60KWH (REMANUFACTURED BATTERY) | Unrestricted | HIGH VOLTAGE BATTERY ASSEMBLY - 1.0 - MODEL S, 60KWH (REMANUFACTURED) | 1039594-##-A | 1 | Use 1020422-00-A as the new battery equivalent. Use 1039594-##-A as the remanufactured equivalent. (120 kW Supercharging) |
| 1 | ASY, HV BATTERY, MODEL S, 60KWH (REMANUFACTURED BATTERY) | Unrestricted | HIGH VOLTAGE BATTERY ASSEMBLY - 1.0 - MODEL S, 60KWH (REMANUFACTURED) | 1039594-##-A | 1 | Use 1020422-00-A as the new battery equivalent. Use 1039594-##-A as the remanufactured equivalent. (120 kW Supercharging) |
| 1 | ASY, HV BATTERY, MODEL S, 60KWH (NEW BATTERY) | Unrestricted | HIGH VOLTAGE BATTERY ASSEMBLY - MODEL S, 60KWH (NEW) | 1028600-00-B | 1 | Use 1028600-00-B (not compatible with S1 vehicles) as the new battery equivalent. Use 1037114-##-B (not compatible with S1 vehicles) as the remanufactured equivalent. (120 kW Supercharging) |
| 1 | ASY, HV BATTERY, MODEL S, 60KWH (NEW BATTERY) | Unrestricted | HIGH VOLTAGE BATTERY ASSEMBLY - MODEL S, 60KWH (NEW) | 1028600-00-B | 1 | Use 1028600-0 |

| | | | | | | |
|---|--|--------------|---|--------------|----|---|
| 1 | ASY, HV BATTERY, MODEL S, 60KWH (NEW BATTERY) | Unrestricted | HIGH VOLTAGE BATTERY ASSEMBLY - 1.0 - MODEL S, 60KWH (NEW) | 1020422-00-B | 1 | Use 1020422-00-B/C/D as the new battery equivalent. Use 1039594-##-B as the remanufactured equivalent. (120 kW Supercharging) |
| 1 | ASY, HV BATTERY, MODEL S, 60KWH (REMANUFACTURED BATTERY) | Unrestricted | HIGH VOLTAGE BATTERY ASSEMBLY - 1.0 - MODEL S, 60KWH (REMANUFACTURED) | 1039594-##-B | 1 | Use 1020422-00-B/C/D as the new battery equivalent. Use 1039594-##-B as the remanufactured equivalent. (120 kW Supercharging) |
| 1 | ASY, HV BATTERY, MODEL S, 60KWH (REMANUFACTURED BATTERY) | Unrestricted | HIGH VOLTAGE BATTERY ASSEMBLY - 1.0 - MODEL S, 60KWH (REMANUFACTURED) | 1039594-##-B | 1 | Use 1020422-00-B/C/D as the new battery equivalent. Use 1039594-##-B as the remanufactured equivalent. (120 kW Supercharging) |
| 1 | ASY, HV BATTERY, MODEL S, 60KWH (REMANUFACTURED BATTERY) | Unrestricted | HIGH VOLTAGE BATTERY ASSEMBLY - 1.0 - MODEL S, 60KWH (REMANUFACTURED) | 1039594-##-B | 1 | Use 1020422-00-B/C/D as the new battery equivalent. Use 1039594-##-B as the remanufactured equivalent. (120 kW Supercharging) |
| 1 | ASY, HV BATTERY, MODEL S, 60KWH (NEW BATTERY) | Unrestricted | HIGH VOLTAGE BATTERY ASSEMBLY - 1.5 - MODEL S, 60KWH (NEW) | 1020422-00-D | 1 | Use 1020422-00-C/B/D as the new battery equivalent. Use 1039594-##-C as the remanufactured equivalent. (120 kW Supercharging) |
| 1 | ASY, HV BATTERY, MODEL S, 60KWH (NEW BATTERY) | Unrestricted | HIGH VOLTAGE BATTERY ASSEMBLY - 1.5 - MODEL S, 60KWH (NEW) | 1020422-00-D | 1 | Use 1020422-00-C/B/D as the new battery equivalent. Use 1039594-##-C as the remanufactured equivalent. (120 kW Supercharging) |
| 1 | ASY, HV BATTERY, MODEL S, 60KWH (NEW BATTERY) | Unrestricted | HIGH VOLTAGE BATTERY ASSEMBLY - 1.5 - MODEL S, 60KWH (NEW) | 1020422-00-D | 1 | Use 1020422-00-C/B/D as the new battery equivalent. Use 1039594-##-C as the remanufactured equivalent. (120 kW Supercharging) |
| 1 | ASY, HV BATTERY, MODEL S, S2 (REMANUFACTURED BATTERY) | Unrestricted | HIGH VOLTAGE BATTERY ASSEMBLY - 1.0 - MODEL S, 60KWH (REMANUFACTURED) | 1039594-##-C | 1 | Use 1020422-00-B/C/D as the new battery equivalent. Use 1039594-##-C as the remanufactured equivalent. (120 kW Supercharging) |
| 1 | ASY, HV BATTERY, MODEL S, S2 (REMANUFACTURED BATTERY) | Unrestricted | HIGH VOLTAGE BATTERY ASSEMBLY - 1.0 - MODEL S, 60KWH (REMANUFACTURED) | 1039594-##-C | 1 | Use 1020422-00-B/C/D as the new battery equivalent. Use 1039594-##-C as the remanufactured equivalent. (120 kW Supercharging) |
| 1 | ASY, HV BATTERY, MODEL S, S2 (REMANUFACTURED BATTERY) | Unrestricted | HIGH VOLTAGE BATTERY ASSEMBLY - 1.0 - MODEL S, 60KWH (REMANUFACTURED) | 1039594-##-C | 1 | Use 1020422-00-B/C/D as the new battery equivalent. Use 1039594-##-C as the remanufactured equivalent. (120 kW Supercharging) |
| 1 | ASY, HV BATTERY, MODEL S, S2 (REMANUFACTURED BATTERY) | Unrestricted | HIGH VOLTAGE BATTERY ASSEMBLY - 1.5 - MODEL S, 60KWH (REMANUFACTURED) | 1039594-##-D | 1 | Use 1020422-00-B/C/D as the new battery equivalent. Use 1039594-##-D as the remanufactured equivalent. (120 kW Supercharging) |
| 1 | ASY, HV BATTERY, MODEL S, S2 (REMANUFACTURED BATTERY) | Unrestricted | HIGH VOLTAGE BATTERY ASSEMBLY - 1.5 - MODEL S, 60KWH (REMANUFACTURED) | 1039594-##-D | 1 | Use 1020422-00-B/C/D as the new battery equivalent. Use 1039594-##-D as the remanufactured equivalent. (120 kW Supercharging) |
| 1 | ASY, HV BATTERY, MODEL S, S2 (REMANUFACTURED BATTERY) | Unrestricted | HIGH VOLTAGE BATTERY ASSEMBLY - 1.5 - MODEL S, 60KWH (REMANUFACTURED) | 1039594-##-D | 1 | Use 1020422-00-B/C/D as the new battery equivalent. Use 1039594-##-D as the remanufactured equivalent. (120 kW Supercharging) |
| 3 | Cover, Fuse Top Panel | Unrestricted | FUSE TOP PANEL COVER | 6010488-00-C | 1 | |
| 3 | Cover, Fuse Top Panel | Unrestricted | FUSE TOP PANEL COVER | 6010488-00-C | 1 | |
| 3 | Cover, Fuse Top Panel | Unrestricted | FUSE TOP PANEL COVER | 6010488-00-C | 1 | |
| 4 | SCR,M4-0.7x14.5,TAMPR,TRX,STL,ZnNi,PATCH | Unrestricted | SCREW, M4-0.7x14.5, TAMPERPROOF, TORX, STEEL, ZINC NICKEL WITH PATCH | 1006009-00-B | 13 | Ok to use B or newer. Fuse panel and coolant rapidmate |
| 4 | SCR,M4-0.7x14.5,TAMPR,TRX,STL,ZnNi,PATCH | Unrestricted | SCREW, M4-0.7x14.5, TAMPERPROOF, TORX, STEEL, ZINC NICKEL WITH PATCH | 1006009-00-B | 13 | Ok to use B or newer. Fuse panel and coolant rapidmate |
| 4 | SCR,M4-0.7x14.5,TAMPR,TRX,STL,ZnNi,PATCH | Unrestricted | SCREW, M4-0.7x14.5, TAMPERPROOF, TORX, STEEL, ZINC NICKEL WITH PATCH | 1006009-00-B | 13 | Ok to use B or newer. Fuse panel and coolant rapidmate |
| 7 | ASY,SKI,SIDE RAIL,LH,ECOATED,ENCL,MDLS Production | Unrestricted | SIDE RAIL SKI ENCLOSURE ASSEMBLY - LEFT | 1019601-01-B | 1 | for 1.5 and 2.0 enclosures |
| 7 | ASY,SKI,SIDE RAIL,LH,ECOATED,ENCL,MDLS Production | Unrestricted | SIDE RAIL SKI ENCLOSURE ASSEMBLY - LEFT | 1019601-01-B | 1 | for 1.5 and 2.0 enclosures |
| 7 | ASY,SKI,SIDE RAIL,LH,ECOATED,ENCL,MDLS Production | Unrestricted | SIDE RAIL SKI ENCLOSURE ASSEMBLY - LEFT | 1019601-01-B | 1 | for 1.5 and 2.0 enclosures |
| 7 | ASY,SKI,SIDE RAIL,ECOAT,ENCLOS | Unrestricted | SIDE RAIL SKI ENCLOSURE ASSEMBLY | 1038021-01-A | 1 | Universal side rail. OK to use 1057051-01-A. |
| 7 | ASY,SKI,SIDE RAIL,ECOAT,ENCLOS | Unrestricted | SIDE RAIL SKI ENCLOSURE ASSEMBLY | 1038021-01-A | 1 | Universal side rail. OK to use 1057051-01-A. |
| 7 | ASY,SKI,SIDE RAIL,ECOAT,ENCLOS | Unrestricted | SIDE RAIL SKI ENCLOSURE ASSEMBLY | 1038021-01-A | 1 | Universal side rail. OK to use 1057051-01-A. |
| 7 | ASY,SKI,SIDE RAIL,ECOAT,ENCLOS | Unrestricted | SIDE RAIL SKI ENCLOSURE ASSEMBLY | 1057051-01-A | 1 | Universal side rail |
| 7 | ASY,SKI,SIDE RAIL,ECOAT,ENCLOS | Unrestricted | SIDE RAIL SKI ENCLOSURE ASSEMBLY | 1057051-01-A | 1 | Universal side rail |
| 7 | ASY,SKI,SIDE RAIL,ECOAT,ENCLOS | Unrestricted | SIDE RAIL SKI ENCLOSURE ASSEMBLY | 1057051-01-A | 1 | Universal side rail |
| * | ASY,SKI,SIDE RAIL,ECOAT,ENCLOS | Unrestricted | SIDE RAIL SKI ENCLOSURE ASSEMBLY | 1096346-01-A | 1 | |
| * | ASY,SKI,SIDE RAIL,ECOAT,ENCLOS | Unrestricted | SIDE RAIL SKI ENCLOSURE ASSEMBLY | 1096346-01-A | 1 | |
| * | ASY,SKI,SIDE RAIL,ECOAT,ENCLOS | Unrestricted | SIDE RAIL SKI ENCLOSURE ASSEMBLY | 1096346-01-A | 1 | |
| * | PLUG,SIDE RAIL,MDLS,FRONT,RIGHT,1.5 | Unrestricted | SIDE RAIL END CAP - FRONT LEFT - FOR 1.5 AND 2.0 BATTERY ENCLOSURES | 1039595-00-B | 1 | quantity 2 for 2.0 enclosures |
| * | PLUG,SIDE RAIL,MDLS,FRONT,RIGHT,1.5 | Unrestricted | SIDE RAIL END CAP - FRONT LEFT - FOR 1.5 AND 2.0 BATTERY ENCLOSURES | 1039595-00-B | 1 | quantity 2 for 2.0 enclosures |
| * | PLUG,SIDE RAIL,MDLS,FRONT,RIGHT,1.5 | Unrestricted | SIDE RAIL END CAP - FRONT LEFT - FOR 1.5 AND 2.0 BATTERY ENCLOSURES | 1039595-00-B | 1 | quantity 2 for 2.0 enclosures |
| * | PLUG,SIDE RAIL,MDLS,REAR,RIGHT,1.5 | Unrestricted | SIDE RAIL END CAP - REAR LEFT FOR 1.5 BATTERY ENCLOSURES | 1039684-00-B | 1 | |

| | | | | | | |
|---|---|--------------|--|--------------|----|---|
| * | PLUG,SIDE RAIL,MDLS,REAR,RIGHT,1.5 | Unrestricted | SIDE RAIL END CAP - REAR LEFT FOR 1.5 BATTERY ENCLOSURES | 1039684-00-B | 1 | |
| * | PLUG,SIDE RAIL,MDLS,REAR,RIGHT,1.5 | Unrestricted | SIDE RAIL END CAP - REAR LEFT FOR 1.5 BATTERY ENCLOSURES | 1039684-00-B | 1 | |
| * | SEAL,SIDE SKI BAY DIVIDER,SILICONE | Unrestricted | SILICONE SIDE SKI BAY DIVIDER SEAL | 1030265-00-B | 6 | use on 1038021-01-A |
| * | SEAL,SIDE SKI BAY DIVIDER,SILICONE | Unrestricted | SILICONE SIDE SKI BAY DIVIDER SEAL | 1030265-00-B | 6 | use on 1038021-01-A |
| * | SEAL,SIDE SKI BAY DIVIDER,SILICONE | Unrestricted | SILICONE SIDE SKI BAY DIVIDER SEAL | 1030265-00-B | 6 | use on 1038021-01-A |
| * | SEAL,SILI,FOAM,SIDE SKI,END,DRAGKNIFE | Unrestricted | SILICONE FOAM SIDE SKI END SEAL | 1052844-00-A | 2 | Use 1pc 1052349-00-A and 1 pc 1053488-00-A to replace 1052844-00-A. |
| * | SEAL,SILI,FOAM,SIDE SKI,END,DRAGKNIFE | Unrestricted | SILICONE FOAM SIDE SKI END SEAL | 1052844-00-A | 2 | Use 1pc 1052349-00-A and 1 pc 1053488-00-A to replace 1052844-00-A. |
| * | SEAL,SILI,FOAM,SIDE SKI,END,DRAGKNIFE | Unrestricted | SILICONE FOAM SIDE SKI END SEAL | 1052844-00-A | 2 | Use 1pc 1052349-00-A and 1 pc 1053488-00-A to replace 1052844-00-A. |
| * | CLIP,PUSH-PULL,7.0 HOLE,20.0 OD,11.5L | Unrestricted | CLIP, PUSH-PULL, 7.0MM DIAMTER HOLE, 20MM OUTSIDE DIAMETER, 11.5MM LONG | 1037218-00-B | 14 | use on 1038021-01-A |
| * | CLIP,PUSH-PULL,7.0 HOLE,20.0 OD,11.5L | Unrestricted | CLIP, PUSH-PULL, 7.0MM DIAMTER HOLE, 20MM OUTSIDE DIAMETER, 11.5MM LONG | 1037218-00-B | 14 | use on 1038021-01-A |
| * | CLIP,PUSH-PULL,7.0 HOLE,20.0 OD,11.5L | Unrestricted | CLIP, PUSH-PULL, 7.0MM DIAMTER HOLE, 20MM OUTSIDE DIAMETER, 11.5MM LONG | 1037218-00-B | 14 | use on 1038021-01-A |
| 8 | ASY,SKI,SIDE RAIL,RH,ECOATED,ENCL,MDLS Production | Unrestricted | SIDE RAIL SKI ENCLOSURE ASSEMBLY - RIGHT | 1019602-01-B | 1 | |
| 8 | ASY,SKI,SIDE RAIL,RH,ECOATED,ENCL,MDLS Production | Unrestricted | SIDE RAIL SKI ENCLOSURE ASSEMBLY - RIGHT | 1019602-01-B | 1 | |
| 8 | ASY,SKI,SIDE RAIL,RH,ECOATED,ENCL,MDLS Production | Unrestricted | SIDE RAIL SKI ENCLOSURE ASSEMBLY - RIGHT | 1019602-01-B | 1 | |
| 8 | ASY,SKI,SIDE RAIL,ECOAT,ENCLOS | Unrestricted | SIDE RAIL SKI ENCLOSURE ASSEMBLY | 1038021-01-A | 1 | Universal side rail. OK to use 1057051-01-A. |
| 8 | ASY,SKI,SIDE RAIL,ECOAT,ENCLOS | Unrestricted | SIDE RAIL SKI ENCLOSURE ASSEMBLY | 1038021-01-A | 1 | Universal side rail. OK to use 1057051-01-A. |
| 8 | ASY,SKI,SIDE RAIL,ECOAT,ENCLOS | Unrestricted | SIDE RAIL SKI ENCLOSURE ASSEMBLY | 1038021-01-A | 1 | Universal side rail. OK to use 1057051-01-A. |
| * | RIVNUT,M6x1,WEDGEHEAD,2-5mm GRP,STL,ZnN | Unrestricted | RIVNUT,M6x1,WEDGEHEAD,2-5mm GRP,STL,ZnN | 1038174-00-A | 1 | Used for Side Ski mounting. Good for 1.0, 1.5 and 2.0 packs |
| * | RIVNUT,M6x1,WEDGEHEAD,2-5mm GRP,STL,ZnN | Unrestricted | RIVNUT,M6x1,WEDGEHEAD,2-5mm GRP,STL,ZnN | 1038174-00-A | 1 | Used for Side Ski mounting. Good for 1.0, 1.5 and 2.0 packs |
| * | RIVNUT,M6x1,WEDGEHEAD,2-5mm GRP,STL,ZnN | Unrestricted | RIVNUT,M6x1,WEDGEHEAD,2-5mm GRP,STL,ZnN | 1038174-00-A | 1 | Used for Side Ski mounting. Good for 1.0, 1.5 and 2.0 packs |
| * | PLUG,SIDE RAIL,MDLS,FRONT,RIGHT,1.5 | Unrestricted | SIDE RAIL END CAP - FRONT RIGHT - FOR 1.5 AND 2.0 BATTERY ENCLOSURES | 1039642-00-B | 1 | quantity 2 for 2.0 enclosures |
| * | PLUG,SIDE RAIL,MDLS,FRONT,RIGHT,1.5 | Unrestricted | SIDE RAIL END CAP - FRONT RIGHT - FOR 1.5 AND 2.0 BATTERY ENCLOSURES | 1039642-00-B | 1 | quantity 2 for 2.0 enclosures |
| * | PLUG,SIDE RAIL,MDLS,FRONT,RIGHT,1.5 | Unrestricted | SIDE RAIL END CAP - FRONT RIGHT - FOR 1.5 AND 2.0 BATTERY ENCLOSURES | 1039642-00-B | 1 | quantity 2 for 2.0 enclosures |
| * | PLUG,SIDE RAIL,MDLS,REAR,RIGHT,1.5 | Unrestricted | SIDE RAIL END CAP - REAR RIGHT FOR 1.5 BATTERY ENCLOSURES | 1039681-00-B | 1 | |
| * | PLUG,SIDE RAIL,MDLS,REAR,RIGHT,1.5 | Unrestricted | SIDE RAIL END CAP - REAR RIGHT FOR 1.5 BATTERY ENCLOSURES | 1039681-00-B | 1 | |
| * | PLUG,SIDE RAIL,MDLS,REAR,RIGHT,1.5 | Unrestricted | SIDE RAIL END CAP - REAR RIGHT FOR 1.5 BATTERY ENCLOSURES | 1039681-00-B | 1 | |
| * | SEAL,SIDE SKI BAY DIVIDER,SILICONE | Unrestricted | SILICONE SIDE SKI BAY DIVIDER SEAL | 1030265-00-B | 6 | use on 1038021-01-A |
| * | SEAL,SIDE SKI BAY DIVIDER,SILICONE | Unrestricted | SILICONE SIDE SKI BAY DIVIDER SEAL | 1030265-00-B | 6 | use on 1038021-01-A |
| * | SEAL,SIDE SKI BAY DIVIDER,SILICONE | Unrestricted | SILICONE SIDE SKI BAY DIVIDER SEAL | 1030265-00-B | 6 | use on 1038021-01-A |
| * | SEAL,SILI,FOAM,SIDE SKI,END,DRAGKNIFE | Unrestricted | SILICONE FOAM SIDE SKI END SEAL | 1052844-00-A | 2 | Use 1pc 1052349-00-A and 1 pc 1053488-00-A to replace 1052844-00-A. |
| * | SEAL,SILI,FOAM,SIDE SKI,END,DRAGKNIFE | Unrestricted | SILICONE FOAM SIDE SKI END SEAL | 1052844-00-A | 2 | Use 1pc 1052349-00-A and 1 pc 1053488-00-A to replace 1052844-00-A. |
| * | SEAL,SILI,FOAM,SIDE SKI,END,DRAGKNIFE | Unrestricted | SILICONE FOAM SIDE SKI END SEAL | 1052844-00-A | 2 | Use 1pc 1052349-00-A and 1 pc 1053488-00-A to replace 1052844-00-A. |
| * | CLIP,PUSH-PULL,7.0 HOLE,20.0 OD,11.5L | Unrestricted | CLIP, PUSH-PULL, 7.0MM DIAMTER HOLE, 20MM OUTSIDE DIAMETER, 11.5MM LONG | 1037218-00-B | 14 | use on 1038021-01-A |
| * | CLIP,PUSH-PULL,7.0 HOLE,20.0 OD,11.5L | Unrestricted | CLIP, PUSH-PULL, 7.0MM DIAMTER HOLE, 20MM OUTSIDE DIAMETER, 11.5MM LONG | 1037218-00-B | 14 | use on 1038021-01-A |
| * | CLIP,PUSH-PULL,7.0 HOLE,20.0 OD,11.5L | Unrestricted | CLIP, PUSH-PULL, 7.0MM DIAMTER HOLE, 20MM OUTSIDE DIAMETER, 11.5MM LONG | 1037218-00-B | 14 | use on 1038021-01-A |
| 9 | BLANKET,CERAMIC,HV BATTERY,MDLS | Unrestricted | HIGH VOLTAGE BATTERY - CERAMIC BLANKET | 1006466-00-F | 1 | compatible with all 1.0 and 1.5 enclosure battery packs. OK to use 1006466-00-E or newer |
| 9 | BLANKET,CERAMIC,HV BATTERY,MDLS | Unrestricted | HIGH VOLTAGE BATTERY - CERAMIC BLANKET | 1006466-00-F | 1 | compatible with all 1.0 and 1.5 enclosure battery packs. OK to use 1006466-00-E or newer |
| 9 | BLANKET,CERAMIC,HV BATTERY,MDLS | Unrestricted | HIGH VOLTAGE BATTERY - CERAMIC BLANKET | 1006466-00-F | 1 | compatible with all 1.0 and 1.5 enclosure battery packs. OK to use 1006466-00-E or newer |

| | | | | | | |
|----|--|--------------|--|--------------|----|---|
| 9 | BLANKET,CERAMIC,HV BATTERY,MDLS | Unrestricted | HIGH VOLTAGE BATTERY - CERAMIC BLANKET | 1006466-00-H | 1 | use with the 2.0 enclosure battery packs 1055835-00-A, 1055835-00-C, 1055893-00-A, and 1055893-00-B. for all other 2.0 enclosure battery packs, use 1057358-00-B. |
| 9 | BLANKET,CERAMIC,HV BATTERY,MDLS | Unrestricted | HIGH VOLTAGE BATTERY - CERAMIC BLANKET | 1006466-00-H | 1 | use with the 2.0 enclosure battery packs 1055835-00-A, 1055835-00-C, 1055893-00-A, and 1055893-00-B. for all other 2.0 enclosure battery packs, use 1057358-00-B. |
| 9 | BLANKET,CERAMIC,HV BATTERY,MDLS | Unrestricted | HIGH VOLTAGE BATTERY - CERAMIC BLANKET | 1006466-00-H | 1 | use with the 2.0 enclosure battery packs 1055835-00-A, 1055835-00-C, 1055893-00-A, and 1055893-00-B. for all other 2.0 enclosure battery packs, use 1057358-00-B. |
| 9 | BLANKET,CERAMIC,HV BATTERY,MDLS | Unrestricted | HIGH VOLTAGE BATTERY - CERAMIC BLANKET | 1057358-00-B | 1 | use with all 2.0 enclosure battery packs except for 1055835-00-A, 1055835-00-C, 1055893-00-A, and 1055893-00-B. Use 1006466-00-H for these exceptions. |
| 9 | BLANKET,CERAMIC,HV BATTERY,MDLS | Unrestricted | HIGH VOLTAGE BATTERY - CERAMIC BLANKET | 1057358-00-B | 1 | use with all 2.0 enclosure battery packs except for 1055835-00-A, 1055835-00-C, 1055893-00-A, and 1055893-00-B. Use 1006466-00-H for these exceptions. |
| 9 | BLANKET,CERAMIC,HV BATTERY,MDLS | Unrestricted | HIGH VOLTAGE BATTERY - CERAMIC BLANKET | 1057358-00-B | 1 | use with all 2.0 enclosure battery packs except for 1055835-00-A, 1055835-00-C, 1055893-00-A, and 1055893-00-B. Use 1006466-00-H for these exceptions. |
| * | COVER,BLANKET,CERAMIC,HV BATTERY,MDLS - Service Only | Unrestricted | CERAMIC BATTERY BLANKET PLASTIC COVER - SERVICE ONLY | 1025301-00-A | 1 | battery blanket plastic cover with buytl. for use when only the plastic cover needs to be replaced and not the entire battery blanket. |
| * | COVER,BLANKET,CERAMIC,HV BATTERY,MDLS - Service Only | Unrestricted | CERAMIC BATTERY BLANKET PLASTIC COVER - SERVICE ONLY | 1025301-00-A | 1 | battery blanket plastic cover with buytl. for use when only the plastic cover needs to be replaced and not the entire battery blanket. |
| * | COVER,BLANKET,CERAMIC,HV BATTERY,MDLS - Service Only | Unrestricted | CERAMIC BATTERY BLANKET PLASTIC COVER - SERVICE ONLY | 1025301-00-A | 1 | battery blanket plastic cover with buytl. for use when only the plastic cover needs to be replaced and not the entire battery blanket. |
| * | SEAL,BIW BOLT,COVER,MOISTURE,HVBATT,MDLS | Unrestricted | MOISTURE SEAL COVER BOLT | 1018737-00-A | 8 | Use with 1025301-00-A. |
| * | SEAL,BIW BOLT,COVER,MOISTURE,HVBATT,MDLS | Unrestricted | MOISTURE SEAL COVER BOLT | 1018737-00-A | 8 | Use with 1025301-00-A. |
| * | SEAL,BIW BOLT,COVER,MOISTURE,HVBATT,MDLS | Unrestricted | MOISTURE SEAL COVER BOLT | 1018737-00-A | 8 | Use with 1025301-00-A. |
| 10 | BOLT,M5X15MM LG, BUTTONHEAD,TORX | Unrestricted | BOLT, M5X15MM LONG, BUTTONHEAD,TORX | 1003397-00-A | 4 | |
| 10 | BOLT,M5X15MM LG, BUTTONHEAD,TORX | Unrestricted | BOLT, M5X15MM LONG, BUTTONHEAD,TORX | 1003397-00-A | 4 | |
| 10 | BOLT,M5X15MM LG, BUTTONHEAD,TORX | Unrestricted | BOLT, M5X15MM LONG, BUTTONHEAD,TORX | 1003397-00-A | 4 | |
| 11 | SCR,M6-1x16,TRUSSHEAD,STL,ZINI,PATCH | Unrestricted | SCREW, M6-1x16, TRUSSHEAD, STEEL, ZINC NICKEL WITH PATCH | 1012740-00-A | 20 | For ski to battery side rail, 10 per side. |
| 11 | SCR,M6-1x16,TRUSSHEAD,STL,ZINI,PATCH | Unrestricted | SCREW, M6-1x16, TRUSSHEAD, STEEL, ZINC NICKEL WITH PATCH | 1012740-00-A | 20 | For ski to battery side rail, 10 per side. |
| 11 | SCR,M6-1x16,TRUSSHEAD,STL,ZINI,PATCH | Unrestricted | SCREW, M6-1x16, TRUSSHEAD, STEEL, ZINC NICKEL WITH PATCH | 1012740-00-A | 20 | For ski to battery side rail, 10 per side. |
| 12 | TAPE,VENTCOVER,SIDESKI,MID,LONG,BENT - RIGHT | Unrestricted | SIDE SKI BENT MIDDLE VENT COVER TAPE - RIGHT | 1016430-00-B | 1 | Use on brake formed/spot welded skis only. |
| 12 | TAPE,VENTCOVER,SIDESKI,MID,LONG,BENT - RIGHT | Unrestricted | SIDE SKI BENT MIDDLE VENT COVER TAPE - RIGHT | 1016430-00-B | 1 | Use on brake formed/spot welded skis only. |
| 12 | TAPE,VENTCOVER,SIDESKI,MID,LONG,BENT - RIGHT | Unrestricted | SIDE SKI BENT MIDDLE VENT COVER TAPE - RIGHT | 1016430-00-B | 1 | Use on brake formed/spot welded skis only. |
| 12 | COVER,SKI,SIDE,MID,BATT ENCLOS | Unrestricted | SIDE SKI MIDDLE BATTERY ENCLOSURE COVER | 1032385-00-C | 1 | OK to use 1016430-00-B and A and newer. Use on new, stamped skis only. |
| 12 | COVER,SKI,SIDE,MID,BATT ENCLOS | Unrestricted | SIDE SKI MIDDLE BATTERY ENCLOSURE COVER | 1032385-00-C | 1 | OK to use 1016430-00-B and A and newer. Use on new, stamped skis only. |
| 12 | COVER,SKI,SIDE,MID,BATT ENCLOS | Unrestricted | SIDE SKI MIDDLE BATTERY ENCLOSURE COVER | 1032385-00-C | 1 | OK to use 1016430-00-B and A and newer. Use on new, stamped skis only. |
| 13 | TAPE,VENT COVER,SIDE SKI,FRONT,LONG,BENT - RIGHT | Unrestricted | SIDE SKI BENT FRONT VENT COVER TAPE - RIGHT | 1016432-00-B | 1 | Use on brake formed/spot welded skis only. |
| 13 | TAPE,VENT COVER,SIDE SKI,FRONT,LONG,BENT - RIGHT | Unrestricted | SIDE SKI BENT FRONT VENT COVER TAPE - RIGHT | 1016432-00-B | 1 | Use on brake formed/spot welded skis only. |
| 13 | TAPE,VENT COVER,SIDE SKI,FRONT,LONG,BENT - RIGHT | Unrestricted | SIDE SKI BENT FRONT VENT COVER TAPE - RIGHT | 1016432-00-B | 1 | Use on brake formed/spot welded skis only. |
| 13 | COVER,SKI,SIDE,FRONT,BATT ENCLOS | Unrestricted | SIDE SKI FRONT BATTERY ENCLOSURE COVER | 1032384-00-C | 1 | OK to use 1016432-00-B and A and newer. Use on new, stamped skis only. |
| 13 | COVER,SKI,SIDE,FRONT,BATT ENCLOS | Unrestricted | SIDE SKI FRONT BATTERY ENCLOSURE COVER | 1032384-00-C | 1 | OK to use 1016432-00-B and A and newer. Use on new, stamped skis only. |
| 13 | COVER,SKI,SIDE,FRONT,BATT ENCLOS | Unrestricted | SIDE SKI FRONT BATTERY ENCLOSURE COVER | 1032384-00-C | 1 | OK to use 1016432-00-B and A and newer. Use on new, stamped skis only. |
| 14 | TAPE,VENT COVER,SIDE SKI,REAR,LONG,BENT - RIGHT | Unrestricted | SIDE SKI BENT REAR VENT COVER TAPE - RIGHT | 1016433-00-B | 1 | Use on brake formed/spot welded skis only |
| 14 | TAPE,VENT COVER,SIDE SKI,REAR,LONG,BENT - RIGHT | Unrestricted | SIDE SKI BENT REAR VENT COVER TAPE - RIGHT | 1016433-00-B | 1 | Use on brake formed/spot welded skis only |
| 14 | TAPE,VENT COVER,SIDE SKI,REAR,LONG,BENT - RIGHT | Unrestricted | SIDE SKI BENT REAR VENT COVER TAPE - RIGHT | 1016433-00-B | 1 | Use on brake formed/spot welded skis only |

| | | | | | | |
|----|---|--------------|--|--------------|---|--|
| 14 | COVER,SKI,SIDE,REAR,BATT ENCLOS | Unrestricted | SIDE SKI REAR BATTERY ENCLOSURE COVER | 1032386-00-C | 1 | OK to use 1016433-00-B and A and newer. Use on new, stamped skis only. |
| 14 | COVER,SKI,SIDE,REAR,BATT ENCLOS | Unrestricted | SIDE SKI REAR BATTERY ENCLOSURE COVER | 1032386-00-C | 1 | OK to use 1016433-00-B and A and newer. Use on new, stamped skis only. |
| 14 | COVER,SKI,SIDE,REAR,BATT ENCLOS | Unrestricted | SIDE SKI REAR BATTERY ENCLOSURE COVER | 1032386-00-C | 1 | OK to use 1016433-00-B and A and newer. Use on new, stamped skis only. |
| 15 | TAPE,VENT COVER,SIDE SKI,PLUG,LONG,BENT | Unrestricted | SIDE SKI BENT VENT COVER PLUG TAPE | 1016434-00-B | 6 | Use on the 2nd bolt hole from the front, and the last 2 bolt holes from the rear of each rail. |
| 15 | TAPE,VENT COVER,SIDE SKI,PLUG,LONG,BENT | Unrestricted | SIDE SKI BENT VENT COVER PLUG TAPE | 1016434-00-B | 6 | Use on the 2nd bolt hole from the front, and the last 2 bolt holes from the rear of each rail. |
| 15 | TAPE,VENT COVER,SIDE SKI,PLUG,LONG,BENT | Unrestricted | SIDE SKI BENT VENT COVER PLUG TAPE | 1016434-00-B | 6 | Use on the 2nd bolt hole from the front, and the last 2 bolt holes from the rear of each rail. |
| 16 | TAPE,VENT COVER,SIDE SKI,MID,LONG,LEFT | Unrestricted | SIDE SKI BENT MIDDLE VENT COVER TAPE - LEFT | 1016888-00-B | 1 | Use on brake formed/spot welded skis only. |
| 16 | TAPE,VENT COVER,SIDE SKI,MID,LONG,LEFT | Unrestricted | SIDE SKI BENT MIDDLE VENT COVER TAPE - LEFT | 1016888-00-B | 1 | Use on brake formed/spot welded skis only. |
| 16 | TAPE,VENT COVER,SIDE SKI,MID,LONG,LEFT | Unrestricted | SIDE SKI BENT MIDDLE VENT COVER TAPE - LEFT | 1016888-00-B | 1 | Use on brake formed/spot welded skis only. |
| 16 | COVER,SKI,SIDE,MID,BATT ENCLOS | Unrestricted | SIDE SKI MIDDLE BATTERY ENCLOSURE COVER | 1032385-00-C | 1 | OK to use 1016888-00-B and A and newer. Use on new, stamped skis only. |
| 16 | COVER,SKI,SIDE,MID,BATT ENCLOS | Unrestricted | SIDE SKI MIDDLE BATTERY ENCLOSURE COVER | 1032385-00-C | 1 | OK to use 1016888-00-B and A and newer. Use on new, stamped skis only. |
| 16 | COVER,SKI,SIDE,MID,BATT ENCLOS | Unrestricted | SIDE SKI MIDDLE BATTERY ENCLOSURE COVER | 1032385-00-C | 1 | OK to use 1016888-00-B and A and newer. Use on new, stamped skis only. |
| 17 | TAPE,VENTCOVER,SIDESKI,FRONT,LONG,LEFT | Unrestricted | SIDE SKI BENT FRONT VENT COVER TAPE - LEFT | 1016889-00-B | 1 | Use on brake formed/spot welded skis only. |
| 17 | TAPE,VENTCOVER,SIDESKI,FRONT,LONG,LEFT | Unrestricted | SIDE SKI BENT FRONT VENT COVER TAPE - LEFT | 1016889-00-B | 1 | Use on brake formed/spot welded skis only. |
| 17 | TAPE,VENTCOVER,SIDESKI,FRONT,LONG,LEFT | Unrestricted | SIDE SKI BENT FRONT VENT COVER TAPE - LEFT | 1016889-00-B | 1 | Use on brake formed/spot welded skis only. |
| 17 | COVER,SKI,SIDE,FRONT,BATT ENCLOS | Unrestricted | SIDE SKI FRONT BATTERY ENCLOSURE COVER | 1032384-00-C | 1 | OK to use 1016889-00-B and A and newer. Use on new, stamped skis only. |
| 17 | COVER,SKI,SIDE,FRONT,BATT ENCLOS | Unrestricted | SIDE SKI FRONT BATTERY ENCLOSURE COVER | 1032384-00-C | 1 | OK to use 1016889-00-B and A and newer. Use on new, stamped skis only. |
| 17 | COVER,SKI,SIDE,FRONT,BATT ENCLOS | Unrestricted | SIDE SKI FRONT BATTERY ENCLOSURE COVER | 1032384-00-C | 1 | OK to use 1016889-00-B and A and newer. Use on new, stamped skis only. |
| 18 | TAPE,VENTCOVER,SIDESKI,REAR,LONG,LEFT | Unrestricted | SIDE SKI BENT REAR VENT COVER TAPE - LEFT | 1016890-00-B | 1 | Use on brake formed/spot welded skis only. |
| 18 | TAPE,VENTCOVER,SIDESKI,REAR,LONG,LEFT | Unrestricted | SIDE SKI BENT REAR VENT COVER TAPE - LEFT | 1016890-00-B | 1 | Use on brake formed/spot welded skis only. |
| 18 | TAPE,VENTCOVER,SIDESKI,REAR,LONG,LEFT | Unrestricted | SIDE SKI BENT REAR VENT COVER TAPE - LEFT | 1016890-00-B | 1 | Use on brake formed/spot welded skis only. |
| 18 | COVER,SKI,SIDE,REAR,BATT ENCLOS | Unrestricted | SIDE SKI REAR BATTERY ENCLOSURE COVER | 1032386-00-C | 1 | OK to use 1016890-00-B and A and newer. Use on new, stamped skis only. |
| 18 | COVER,SKI,SIDE,REAR,BATT ENCLOS | Unrestricted | SIDE SKI REAR BATTERY ENCLOSURE COVER | 1032386-00-C | 1 | OK to use 1016890-00-B and A and newer. Use on new, stamped skis only. |
| 18 | COVER,SKI,SIDE,REAR,BATT ENCLOS | Unrestricted | SIDE SKI REAR BATTERY ENCLOSURE COVER | 1032386-00-C | 1 | OK to use 1016890-00-B and A and newer. Use on new, stamped skis only. |
| 19 | ASY,SIGNAL PLUG,LV RAPID MATE,MDLS | Unrestricted | LOW VOLTAGE RAPID MATE SIGNAL PLUG ASSEMBLY | 1003915-00-D | 1 | |
| 19 | ASY,SIGNAL PLUG,LV RAPID MATE,MDLS | Unrestricted | LOW VOLTAGE RAPID MATE SIGNAL PLUG ASSEMBLY | 1003915-00-D | 1 | |
| 19 | ASY,SIGNAL PLUG,LV RAPID MATE,MDLS | Unrestricted | LOW VOLTAGE RAPID MATE SIGNAL PLUG ASSEMBLY | 1003915-00-D | 1 | |
| * | BACKSHELL,LV PLUG,HV RAPIDMATE,MDLS | Unrestricted | HIGH VOLTAGE RAPIDMATE PLUG BACKSHELL | 1009181-00-A | 1 | |
| * | BACKSHELL,LV PLUG,HV RAPIDMATE,MDLS | Unrestricted | HIGH VOLTAGE RAPIDMATE PLUG BACKSHELL | 1009181-00-A | 1 | |
| * | BACKSHELL,LV PLUG,HV RAPIDMATE,MDLS | Unrestricted | HIGH VOLTAGE RAPIDMATE PLUG BACKSHELL | 1009181-00-A | 1 | |
| 20 | ASY,COOLANT CX,VEH SIDE,MDLS | Unrestricted | VEHICLE SIDE RAPIDMATE COOLANT ASSEMBLY | 1003117-00-G | 1 | Only use -F and newer. |
| 20 | ASY,COOLANT CX,VEH SIDE,MDLS | Unrestricted | VEHICLE SIDE RAPIDMATE COOLANT ASSEMBLY | 1003117-00-G | 1 | Only use -F and newer. |
| 20 | ASY,COOLANT CX,VEH SIDE,MDLS | Unrestricted | VEHICLE SIDE RAPIDMATE COOLANT ASSEMBLY | 1003117-00-G | 1 | Only use -F and newer. |
| 21 | SEAL, HV BATTERY, FRONT COVER WIPER | Unrestricted | HIGH VOLTAGE BATTERY FRONT COVER WIPER SEAL | 1011399-00-A | 1 | Seal on fire wall where battery connects to the vehicle. |
| 21 | SEAL, HV BATTERY, FRONT COVER WIPER | Unrestricted | HIGH VOLTAGE BATTERY FRONT COVER WIPER SEAL | 1011399-00-A | 1 | Seal on fire wall where battery connects to the vehicle. |
| 21 | SEAL, HV BATTERY, FRONT COVER WIPER | Unrestricted | HIGH VOLTAGE BATTERY FRONT COVER WIPER SEAL | 1011399-00-A | 1 | Seal on fire wall where battery connects to the vehicle. |
| 22 | BOLT HF M6x1.00x16 DP [8.8] | Unrestricted | BOLT, M6x1.00x16MM | 1004341-00-B | 3 | For Coolant Rapidmate. |
| 22 | BOLT HF M6x1.00x16 DP [8.8] | Unrestricted | BOLT, M6x1.00x16MM | 1004341-00-B | 3 | For Coolant Rapidmate. |
| 22 | BOLT HF M6x1.00x16 DP [8.8] | Unrestricted | BOLT, M6x1.00x16MM | 1004341-00-B | 3 | For Coolant Rapidmate. |
| 23 | SCR,M6-1X70,PH,STL,ZnNi,MPNT,W/PATCH | Unrestricted | SCREW ,M6-1X70, PAN HEAD, STEEL, ZINC NICKEL MATPOINT WITH PATCH | 1012321-00-A | 2 | LV Rapidmate. |

| | | | | | | |
|----|--|--------------|--|--------------|----|--|
| 23 | SCR,M6-1X70,PH,STL,ZnNi,MPNT,W/PATCH | Unrestricted | SCREW ,M6-1X70, PAN HEAD, STEEL, ZINC NICKEL MATPOINT WITH PATCH | 1012321-00-A | 2 | LV Rapidmate. |
| 23 | SCR,M6-1X70,PH,STL,ZnNi,MPNT,W/PATCH | Unrestricted | SCREW ,M6-1X70, PAN HEAD, STEEL, ZINC NICKEL MATPOINT WITH PATCH | 1012321-00-A | 2 | LV Rapidmate. |
| 24 | SCR,M8-1.25x85,EXT 6LOB WSHR,STL,ZN,PTCH | Unrestricted | SCREW, M8-1.25x85MM, EXTERNAL 6 LOBE WASHER, STEEL, ZINC WITH PATCH | 1009778-00-B | 12 | For battery to vehicle, inner, 12 total. |
| 24 | SCR,M8-1.25x85,EXT 6LOB WSHR,STL,ZN,PTCH | Unrestricted | SCREW, M8-1.25x85MM, EXTERNAL 6 LOBE WASHER, STEEL, ZINC WITH PATCH | 1009778-00-B | 12 | For battery to vehicle, inner, 12 total. |
| 24 | SCR,M8-1.25x85,EXT 6LOB WSHR,STL,ZN,PTCH | Unrestricted | SCREW, M8-1.25x85MM, EXTERNAL 6 LOBE WASHER, STEEL, ZINC WITH PATCH | 1009778-00-B | 12 | For battery to vehicle, inner, 12 total. |
| 25 | SCR,M10-1.50X25,HF,MPNT,STL10.9,ZNC,PTCH | Unrestricted | SCREW, M10-1.50X25MM, MATPOINT, STEEL ZINC WITH PATCH | 1004383-00-C | 16 | For battery rail to vehicle, 8 per side. |
| 25 | SCR,M10-1.50X25,HF,MPNT,STL10.9,ZNC,PTCH | Unrestricted | SCREW, M10-1.50X25MM, MATPOINT, STEEL ZINC WITH PATCH | 1004383-00-C | 16 | For battery rail to vehicle, 8 per side. |
| 25 | SCR,M10-1.50X25,HF,MPNT,STL10.9,ZNC,PTCH | Unrestricted | SCREW, M10-1.50X25MM, MATPOINT, STEEL ZINC WITH PATCH | 1004383-00-C | 16 | For battery rail to vehicle, 8 per side. |
| 26 | BOLT,M8-1.25x30,DIN6921,G10.9,MTPT,ZF720 | Unrestricted | BOLT, M8-1.25x30MM, MATPOINT | 1008722-00-A | 4 | For battery front to subframe. Order in quantities of 25; minimum order: 25. |
| 26 | BOLT,M8-1.25x30,DIN6921,G10.9,MTPT,ZF720 | Unrestricted | BOLT, M8-1.25x30MM, MATPOINT | 1008722-00-A | 4 | For battery front to subframe. Order in quantities of 25; minimum order: 25. |
| 26 | BOLT,M8-1.25x30,DIN6921,G10.9,MTPT,ZF720 | Unrestricted | BOLT, M8-1.25x30MM, MATPOINT | 1008722-00-A | 4 | For battery front to subframe. Order in quantities of 25; minimum order: 25. |
| 27 | BOLT HF M14x2.00x50 DP [10.9] ZnAl-W | Unrestricted | BOLT, M14x2.00x50MM ZINC ALUMINUM | 1009169-00-A | 2 | For battery front corners to subframe and body. |
| 27 | BOLT HF M14x2.00x50 DP [10.9] ZnAl-W | Unrestricted | BOLT, M14x2.00x50MM ZINC ALUMINUM | 1009169-00-A | 2 | For battery front corners to subframe and body. |
| 27 | BOLT HF M14x2.00x50 DP [10.9] ZnAl-W | Unrestricted | BOLT, M14x2.00x50MM ZINC ALUMINUM | 1009169-00-A | 2 | For battery front corners to subframe and body. |
| * | M8 SQUARE NUT | Unrestricted | M8 SQUARE NUT | 6008354-00-A | 2 | For use with 1009778-00-C |
| * | M8 SQUARE NUT | Unrestricted | M8 SQUARE NUT | 6008354-00-A | 2 | For use with 1009778-00-C |
| * | M8 SQUARE NUT | Unrestricted | M8 SQUARE NUT | 6008354-00-A | 2 | For use with 1009778-00-C |
| * | NUT PLATE, M14 | Unrestricted | NUT PLATE, M14 | 1014378-00-A | 2 | For use with 1009169-00-A. |
| * | NUT PLATE, M14 | Unrestricted | NUT PLATE, M14 | 1014378-00-A | 2 | For use with 1009169-00-A. |
| * | NUT PLATE, M14 | Unrestricted | NUT PLATE, M14 | 1014378-00-A | 2 | For use with 1009169-00-A. |
| * | RETAINER SILL FRONT | Unrestricted | RETAINER SILL - FRONT | 1016624-S0-A | 2 | Use inside Rails to secure Barrel Nut in place. |
| * | RETAINER SILL FRONT | Unrestricted | RETAINER SILL - FRONT | 1016624-S0-A | 2 | Use inside Rails to secure Barrel Nut in place. |
| * | RETAINER SILL FRONT | Unrestricted | RETAINER SILL - FRONT | 1016624-S0-A | 2 | Use inside Rails to secure Barrel Nut in place. |
| * | RETAINER SILL REAR | Unrestricted | RETAINER SILL - REAR | 1017321-S0-A | 2 | Use inside Rails to secure Barrel Nut in place. |
| * | RETAINER SILL REAR | Unrestricted | RETAINER SILL - REAR | 1017321-S0-A | 2 | Use inside Rails to secure Barrel Nut in place. |
| * | RETAINER SILL REAR | Unrestricted | RETAINER SILL - REAR | 1017321-S0-A | 2 | Use inside Rails to secure Barrel Nut in place. |
| * | BARREL NUT, M10 | Unrestricted | M10 BARREL NUT | 2006869-S0-A | 16 | Use inside Rails to secure battery to vehicle |
| * | BARREL NUT, M10 | Unrestricted | M10 BARREL NUT | 2006869-S0-A | 16 | Use inside Rails to secure battery to vehicle |
| * | BARREL NUT, M10 | Unrestricted | M10 BARREL NUT | 2006869-S0-A | 16 | Use inside Rails to secure battery to vehicle |
| * | POP RIVET, D4 DOMED HEAD 4.8 GRIP AL | Unrestricted | DOMED HEAD POP RIVET 4.8MM ALUMINUM | 1003668-00-C | 12 | Use to secure Retainer Sill to Rail. |
| * | POP RIVET, D4 DOMED HEAD 4.8 GRIP AL | Unrestricted | DOMED HEAD POP RIVET 4.8MM ALUMINUM | 1003668-00-C | 12 | Use to secure Retainer Sill to Rail. |
| * | POP RIVET, D4 DOMED HEAD 4.8 GRIP AL | Unrestricted | DOMED HEAD POP RIVET 4.8MM ALUMINUM | 1003668-00-C | 12 | Use to secure Retainer Sill to Rail. |
| * | ASY,VENTS,GANGED,HVBATT | Unrestricted | VENT ASSEMBLY WITH UMBRELLAS AND O-RINGS | 1054531-00-A | 84 | |
| * | ASY,VENTS,GANGED,HVBATT | Unrestricted | VENT ASSEMBLY WITH UMBRELLAS AND O-RINGS | 1054531-00-A | 84 | |
| * | ASY,VENTS,GANGED,HVBATT | Unrestricted | VENT ASSEMBLY WITH UMBRELLAS AND O-RINGS | 1054531-00-A | 84 | |
| * | SCR,M5-0.8X16,R WSH,MPT,STL 8.8,ZN,PATCH | Unrestricted | SCREW, M5-0.8X16MM, ROUND WASHER HEAD, MATPOINT, STEEL ZINC WITH PATCH | 1004379-00-A | 23 | Use on Rapidmate to support plate. |
| * | SCR,M5-0.8X16,R WSH,MPT,STL 8.8,ZN,PATCH | Unrestricted | SCREW, M5-0.8X16MM, ROUND WASHER HEAD, MATPOINT, STEEL ZINC WITH PATCH | 1004379-00-A | 23 | Use on Rapidmate to support plate. |
| * | SCR,M5-0.8X16,R WSH,MPT,STL 8.8,ZN,PATCH | Unrestricted | SCREW, M5-0.8X16MM, ROUND WASHER HEAD, MATPOINT, STEEL ZINC WITH PATCH | 1004379-00-A | 23 | Use on Rapidmate to support plate. |
| * | SEAL,HV BATTERY,SPLASH CASTING WIPER | Unrestricted | HIGH VOLTAGE BATTERY SPLASH CASTING WIPER SEAL | 1012560-00-A | 2 | Seal on the curved edge of the battery next to front stack. |
| * | SEAL,HV BATTERY,SPLASH CASTING WIPER | Unrestricted | HIGH VOLTAGE BATTERY SPLASH CASTING WIPER SEAL | 1012560-00-A | 2 | Seal on the curved edge of the battery next to front stack. |
| * | SEAL,HV BATTERY,SPLASH CASTING WIPER | Unrestricted | HIGH VOLTAGE BATTERY SPLASH CASTING WIPER SEAL | 1012560-00-A | 2 | Seal on the curved edge of the battery next to front stack. |
| * | ASY, RAPIDMATE PLATE, HVBAT,MDLS | Unrestricted | HIGH VOLTAGE BATTERY RAPIDMATE PLATE ASSEMBLY | 1015753-00-C | 1 | OK to use 1015753-00-B or 1015753-00-C. |

| | | | | | | |
|---|--|--------------|---|--------------|-----|--|
| * | ASY, RAPIDMATE PLATE, HVBAT,MDLS | Unrestricted | HIGH VOLTAGE BATTERY RAPIDMATE PLATE ASSEMBLY | 1015753-00-C | 1 | OK to use 1015753-00-B or 1015753-00-C. |
| * | ASY, RAPIDMATE PLATE, HVBAT,MDLS | Unrestricted | HIGH VOLTAGE BATTERY RAPIDMATE PLATE ASSEMBLY | 1015753-00-C | 1 | OK to use 1015753-00-B or 1015753-00-C. |
| * | VALVE,2-WAY BREATHER,GADSL | Unrestricted | VALVE,2-WAY BREATHER,GADSL | 1010868-00-C | 1 | |
| * | VALVE,2-WAY BREATHER,GADSL | Unrestricted | VALVE,2-WAY BREATHER,GADSL | 1010868-00-C | 1 | |
| * | VALVE,2-WAY BREATHER,GADSL | Unrestricted | VALVE,2-WAY BREATHER,GADSL | 1010868-00-C | 1 | |
| * | ADHESIVE,CURE IN PLACE,SILICONE,CRTRDG | Unrestricted | THREE BOND ADHESIVE | 1089956-00-A | A/N | Replaces 1018331-00-B. |
| * | ADHESIVE,CURE IN PLACE,SILICONE,CRTRDG | Unrestricted | THREE BOND ADHESIVE | 1089956-00-A | A/N | Replaces 1018331-00-B. |
| * | ADHESIVE,CURE IN PLACE,SILICONE,CRTRDG | Unrestricted | THREE BOND ADHESIVE | 1089956-00-A | A/N | Replaces 1018331-00-B. |
| * | FOAM,BAFFLE,VENT,FRONT | Unrestricted | BAFFLE,VENT BAFFLE FOAM - FRONT | 1017950-00-A | 1 | Use for Baffle Assembly. |
| * | FOAM,BAFFLE,VENT,FRONT | Unrestricted | BAFFLE,VENT BAFFLE FOAM - FRONT | 1017950-00-A | 1 | Use for Baffle Assembly. |
| * | FOAM,BAFFLE,VENT,FRONT | Unrestricted | BAFFLE,VENT BAFFLE FOAM - FRONT | 1017950-00-A | 1 | Use for Baffle Assembly. |
| * | ASY,COVER,VENT,FRONT | Unrestricted | VENT COVER ASSEMBLY - FRONT | 1016396-00-B | 1 | Use for Baffle Assembly. |
| * | ASY,COVER,VENT,FRONT | Unrestricted | VENT COVER ASSEMBLY - FRONT | 1016396-00-B | 1 | Use for Baffle Assembly. |
| * | ASY,COVER,VENT,FRONT | Unrestricted | VENT COVER ASSEMBLY - FRONT | 1016396-00-B | 1 | Use for Baffle Assembly. |
| * | CARRIER,UMBRELLA,VENT,FRONT | Unrestricted | UMBRELLA VENT COVER - FRONT | 1016831-00-C | 1 | Use for Baffle Assembly. |
| * | CARRIER,UMBRELLA,VENT,FRONT | Unrestricted | UMBRELLA VENT COVER - FRONT | 1016831-00-C | 1 | Use for Baffle Assembly. |
| * | CARRIER,UMBRELLA,VENT,FRONT | Unrestricted | UMBRELLA VENT COVER - FRONT | 1016831-00-C | 1 | Use for Baffle Assembly. |
| * | SEAL,ORING,136.08MM ID x 2.38MM,HNBR | Unrestricted | O-RING SEAL, 136.08MM INNER DIAMETER x 2.38MM | 1016030-00-D | 1 | Use for Baffle Assembly. |
| * | SEAL,ORING,136.08MM ID x 2.38MM,HNBR | Unrestricted | O-RING SEAL, 136.08MM INNER DIAMETER x 2.38MM | 1016030-00-D | 1 | Use for Baffle Assembly. |
| * | SEAL,ORING,136.08MM ID x 2.38MM,HNBR | Unrestricted | O-RING SEAL, 136.08MM INNER DIAMETER x 2.38MM | 1016030-00-D | 1 | Use for Baffle Assembly. |
| * | PLUG,UMBRELLA,VENT,FRONT | Unrestricted | UMBRELLA VENT PLUG - FRONT | 1015618-00-C | 1 | Use for Baffle Assembly. Order in quantities of 50; minimum order: 50. |
| * | PLUG,UMBRELLA,VENT,FRONT | Unrestricted | UMBRELLA VENT PLUG - FRONT | 1015618-00-C | 1 | Use for Baffle Assembly. Order in quantities of 50; minimum order: 50. |
| * | PLUG,UMBRELLA,VENT,FRONT | Unrestricted | UMBRELLA VENT PLUG - FRONT | 1015618-00-C | 1 | Use for Baffle Assembly. Order in quantities of 50; minimum order: 50. |
| * | SCREW,PT PAN,WN1452,K40X10 | Unrestricted | SCREW,PAN HEAD, K40X10 | 1017854-00-B | 12 | Use for Baffle Assembly. |
| * | SCREW,PT PAN,WN1452,K40X10 | Unrestricted | SCREW,PAN HEAD, K40X10 | 1017854-00-B | 12 | Use for Baffle Assembly. |
| * | SCREW,PT PAN,WN1452,K40X10 | Unrestricted | SCREW,PAN HEAD, K40X10 | 1017854-00-B | 12 | Use for Baffle Assembly. |
| * | ASY,SLEEVE,ALUM ENCLOSURE,MDLS | Unrestricted | ALUMINUM ENCLOSURE SLEEVE ASSEMBLY | 1014204-00-C | 12 | For 1.0/1.5 enclosure packs. Right hand thread. |
| * | ASY,SLEEVE,ALUM ENCLOSURE,MDLS | Unrestricted | ALUMINUM ENCLOSURE SLEEVE ASSEMBLY | 1014204-00-C | 12 | For 1.0/1.5 enclosure packs. Right hand thread. |
| * | ASY,SLEEVE,ALUM ENCLOSURE,MDLS | Unrestricted | ALUMINUM ENCLOSURE SLEEVE ASSEMBLY | 1014204-00-C | 12 | For 1.0/1.5 enclosure packs. Right hand thread. |
| * | ASY,SLEEVE,ENCLOSURE 2.0,MDLS | Unrestricted | ALUMINUM ENCLOSURE SLEEVE ASSEMBLY | 1014204-00-F | 10 | For 2.0 enclosure packs. Left hand thread. |
| * | ASY,SLEEVE,ENCLOSURE 2.0,MDLS | Unrestricted | ALUMINUM ENCLOSURE SLEEVE ASSEMBLY | 1014204-00-F | 10 | For 2.0 enclosure packs. Left hand thread. |
| * | ASY,SLEEVE,ENCLOSURE 2.0,MDLS | Unrestricted | ALUMINUM ENCLOSURE SLEEVE ASSEMBLY | 1014204-00-F | 10 | For 2.0 enclosure packs. Left hand thread. |
| * | ASY,FASTENER,PACK SPACER,SHORT HEAD,MDLS | Unrestricted | SHORT HEAD PACK SPACER FASTENER ASSEMBLY | 1018551-00-B | 4 | For 1.0/1.5 enclosure packs. Right hand thread. |
| * | ASY,FASTENER,PACK SPACER,SHORT HEAD,MDLS | Unrestricted | SHORT HEAD PACK SPACER FASTENER ASSEMBLY | 1018551-00-B | 4 | For 1.0/1.5 enclosure packs. Right hand thread. |
| * | ASY,FASTENER,PACK SPACER,SHORT HEAD,MDLS | Unrestricted | SHORT HEAD PACK SPACER FASTENER ASSEMBLY | 1018551-00-B | 4 | For 1.0/1.5 enclosure packs. Right hand thread. |
| * | ASY,FASTENER,PACK SPACER,SHORT HEAD,MDLS | Unrestricted | SHORT HEAD PACK SPACER FASTENER ASSEMBLY | 1018551-00-C | 4 | For 2.0 enclosure packs. Left hand thread. |
| * | ASY,FASTENER,PACK SPACER,SHORT HEAD,MDLS | Unrestricted | SHORT HEAD PACK SPACER FASTENER ASSEMBLY | 1018551-00-C | 4 | For 2.0 enclosure packs. Left hand thread. |
| * | ASY,FASTENER,PACK SPACER,SHORT HEAD,MDLS | Unrestricted | SHORT HEAD PACK SPACER FASTENER ASSEMBLY | 1018551-00-C | 4 | For 2.0 enclosure packs. Left hand thread. |
| * | ASY,FASTENER,PACK SPACER,TALL HEAD,MDLS | Unrestricted | TALL HEAD PACK SPACER FASTENER ASSEMBLY | 1018552-00-B | 8 | For 1.0/1.5 enclosure packs. Right hand thread. |
| * | ASY,FASTENER,PACK SPACER,TALL HEAD,MDLS | Unrestricted | TALL HEAD PACK SPACER FASTENER ASSEMBLY | 1018552-00-B | 8 | For 1.0/1.5 enclosure packs. Right hand thread. |
| * | ASY,FASTENER,PACK SPACER,TALL HEAD,MDLS | Unrestricted | TALL HEAD PACK SPACER FASTENER ASSEMBLY | 1018552-00-B | 8 | For 1.0/1.5 enclosure packs. Right hand thread. |
| * | ASY,FASTENER,PACK SPACER,TALL HEAD,MDLS | Unrestricted | TALL HEAD PACK SPACER FASTENER ASSEMBLY | 1018552-00-C | 8 | For 2.0 enclosure packs. Left hand thread. |
| * | ASY,FASTENER,PACK SPACER,TALL HEAD,MDLS | Unrestricted | TALL HEAD PACK SPACER FASTENER ASSEMBLY | 1018552-00-C | 8 | For 2.0 enclosure packs. Left hand thread. |

| | | | | | | |
|----|--|--------------|--|--------------|---|---|
| * | ASY,FASTENER,PACK SPACER,TALL HEAD,MDLS | Unrestricted | TALL HEAD PACK SPACER FASTENER ASSEMBLY | 1018552-00-C | 8 | For 2.0 enclosure packs. Left hand thread. |
| * | BUS BAR,OUTPUT,NEG,HVBAT,MDLS | Unrestricted | BUS BAR OUTPUT, NEGATIVE - HIGH VOLTAGE BATTERY MODEL S - DUAL MOTOR | 1048111-00-A | 1 | Use on Dual Motor battery |
| * | BUS BAR,OUTPUT,NEG,HVBAT,MDLS | Unrestricted | BUS BAR OUTPUT, NEGATIVE - HIGH VOLTAGE BATTERY MODEL S - DUAL MOTOR | 1048111-00-A | 1 | Use on Dual Motor battery |
| * | BUS BAR,OUTPUT,NEG,HVBAT,MDLS | Unrestricted | BUS BAR OUTPUT, NEGATIVE - HIGH VOLTAGE BATTERY MODEL S - DUAL MOTOR | 1048111-00-A | 1 | Use on Dual Motor battery |
| * | BUSBAR,OUTPUT,POS,HVBAT,MDLS | Unrestricted | BUS BAR OUTPUT, POSITIVE - HIGH VOLTAGE BATTERY MODEL S - DUAL MOTOR | 1048113-00-A | 1 | Use on Dual Motor battery |
| * | BUSBAR,OUTPUT,POS,HVBAT,MDLS | Unrestricted | BUS BAR OUTPUT, POSITIVE - HIGH VOLTAGE BATTERY MODEL S - DUAL MOTOR | 1048113-00-A | 1 | Use on Dual Motor battery |
| * | BUSBAR,OUTPUT,POS,HVBAT,MDLS | Unrestricted | BUS BAR OUTPUT, POSITIVE - HIGH VOLTAGE BATTERY MODEL S - DUAL MOTOR | 1048113-00-A | 1 | Use on Dual Motor battery |
| * | SUPPORT,INSULATING,PCB SHUNT,TOP | Unrestricted | TOP INSULATING PCB SHUNT SUPPORT | 1005552-00-A | 1 | |
| * | SUPPORT,INSULATING,PCB SHUNT,TOP | Unrestricted | TOP INSULATING PCB SHUNT SUPPORT | 1005552-00-A | 1 | |
| * | SUPPORT,INSULATING,PCB SHUNT,TOP | Unrestricted | TOP INSULATING PCB SHUNT SUPPORT | 1005552-00-A | 1 | |
| * | BOLT TE M6x13 PC109 ADH SEAL MAT | Unrestricted | BOLT M6x13 ADHESIVE SEAL MAT | 1038138-02-B | 7 | for spine on 1.5 enclosure |
| * | BOLT TE M6x13 PC109 ADH SEAL MAT | Unrestricted | BOLT M6x13 ADHESIVE SEAL MAT | 1038138-02-B | 7 | for spine on 1.5 enclosure |
| * | BOLT TE M6x13 PC109 ADH SEAL MAT | Unrestricted | BOLT M6x13 ADHESIVE SEAL MAT | 1038138-02-B | 7 | for spine on 1.5 enclosure |
| * | TAB,REAR AEROSHIELD SUPPORT,ENCLOS,MDLS | Unrestricted | REAR AEROSHIELD SUPPORT TAB | 1014020-00-A | 1 | |
| * | TAB,REAR AEROSHIELD SUPPORT,ENCLOS,MDLS | Unrestricted | REAR AEROSHIELD SUPPORT TAB | 1014020-00-A | 1 | |
| * | TAB,REAR AEROSHIELD SUPPORT,ENCLOS,MDLS | Unrestricted | REAR AEROSHIELD SUPPORT TAB | 1014020-00-A | 1 | |
| * | TAB, ECOATED, AEROSHIELD,SS,HVBATT,MDLS | Unrestricted | REAR AEROSHIELD SUPPORT TAB - BATTERY 2.0 | 1032871-01-B | 1 | |
| * | TAB, ECOATED, AEROSHIELD,SS,HVBATT,MDLS | Unrestricted | REAR AEROSHIELD SUPPORT TAB - BATTERY 2.0 | 1032871-01-B | 1 | |
| * | TAB, ECOATED, AEROSHIELD,SS,HVBATT,MDLS | Unrestricted | REAR AEROSHIELD SUPPORT TAB - BATTERY 2.0 | 1032871-01-B | 1 | |
| 10 | BOLT,M5X15MM LG, BUTTONHEAD,TORX | Unrestricted | BOLT, M5X15MM LONG, BUTTONHEAD,TORX | 1003397-00-A | 2 | Use to attach aeroshield support tab, 1014020-00-A. |
| 10 | BOLT,M5X15MM LG, BUTTONHEAD,TORX | Unrestricted | BOLT, M5X15MM LONG, BUTTONHEAD,TORX | 1003397-00-A | 2 | Use to attach aeroshield support tab, 1014020-00-A. |
| 10 | BOLT,M5X15MM LG, BUTTONHEAD,TORX | Unrestricted | BOLT, M5X15MM LONG, BUTTONHEAD,TORX | 1003397-00-A | 2 | Use to attach aeroshield support tab, 1014020-00-A. |
| * | SCREW, M5x10, PAN, TRX, SS, TAP | Unrestricted | SCREW, M5x10, PAN, TRX, SS, TAP | 1060381-00-A | 2 | Use with 1032871-01-B. |
| * | SCREW, M5x10, PAN, TRX, SS, TAP | Unrestricted | SCREW, M5x10, PAN, TRX, SS, TAP | 1060381-00-A | 2 | Use with 1032871-01-B. |
| * | SCREW, M5x10, PAN, TRX, SS, TAP | Unrestricted | SCREW, M5x10, PAN, TRX, SS, TAP | 1060381-00-A | 2 | Use with 1032871-01-B. |
| * | SCREW, PN, M6x10,TAPTITE, SS | Unrestricted | SCREW, PN, M6x10,TAPTITE, SS | 1064644-00-A | 2 | Use with 1032871-01-B. |
| * | SCREW, PN, M6x10,TAPTITE, SS | Unrestricted | SCREW, PN, M6x10,TAPTITE, SS | 1064644-00-A | 2 | Use with 1032871-01-B. |
| * | SCREW, PN, M6x10,TAPTITE, SS | Unrestricted | SCREW, PN, M6x10,TAPTITE, SS | 1064644-00-A | 2 | Use with 1032871-01-B. |
| * | P85D LUDICROUS SPEED RETROFIT - HV BATTERY 2.0 | Unrestricted | P85D LUDICROUS SPEED RETROFIT - HV BATTERY 2.0 | NA | 1 | Order individual components listed in bulletin SI-16-16-007:2 x 1004371-00-A - WSHR,FLAT,M8,21,1,STL,ZNC2 x 1004391-00-A - SCR,M8-1.25X21,HEX,STL,ZN,PATCH,,W/WSHRS2 x 1004400-00-A - NUT,HEX,M8-1.25,STL,ZN,PATCH, W/WSHR2 x 1004405-00-A - SCR,M8-1.25X18,HEX,STL,ZN,PTCH,W/WSHRS1 x 1004409-00-A - SCR,M5-0.8X12,H,BRSS,PTCH,W/WSHRS,STL,ZN6 x 1005146-00-A - SCREW, M5X0.8X12, BUTTON HEAD, TORX, STEEL 8.8,ZINC WITH PATCH4 x 1006381-00-A - BLT HEX FL M6-1.25x16 8.8 -M-ZnAl1 x 1009210-00-A - SCR,M6-1x16,HEX,w/WSHR,SEM,ST,BK,ZNC,PAT28 x 1014830-00-A - SCR,M5x10,TRX FLNGE,THRD FRMNG,STL,ZN-NI1 x 1020227-00-D - LBL,HV,AUTHORIZED SERVICE PERSONNEL1 x 1032635-00-H - COVER,ANCILLARY,REAR,HVBAT,STAMPED1 x 1036815-00-B - SEAL,HDR,HV RAPID,MDLS1 x 1036893-00-B - SEAL,HDR,LV RPDMT,MDLS1 x 1041311-00-C - TOP RING,HV RAPIDMATE,HVBAT6 x 1042040-00 -A - SCR,M4-0.7X8,SKCT PAN WSHR HD,TRX,STL,ZI, PASSIVATED COATING6 x 1055832-00-B - BOLT M6x15 PC109 MAT TAMPERPROOF6 x 1064644-00-A - SCREW,PN,M6x10,TAPTITE,SS1 x 1067098-00-A - BUSBAR,HARN FUSE SWAP1 x 1067217-00-B - MODEL X/S BADGE CHROME BAR1 x 1077177-00-A - DISCONNECT,PYROTECHNIC,HYBRID |
| * | P85D LUDICROUS SPEED RETROFIT - HV BATTERY 2.0 | Unrestricted | P85D LUDICROUS SPEED RETROFIT - HV BATTERY 2.0 | NA | 1 | Order individual components listed in bulletin SI-16-16-007:2 x 1004371-00-A - WSHR,FLAT,M8,21,1,STL,ZNC2 x 1004391-00-A - SCR,M8-1.25X21,HEX,STL,ZN,PATCH,,W/WSHRS2 x 1004400-00-A - NUT,HEX,M8-1.25,STL,ZN,PATCH, W/WSHR2 x 1004405-00-A - SCR,M8-1.25X18,HEX,STL,ZN,PTCH,W/WSHRS1 x 1004409-00-A - SCR,M5-0.8X12,H,BRSS,PTCH,W/WSHRS,STL,ZN6 x 1005146-00-A - SCREW, M5X0.8X12, BUTTON HEAD, TORX, STEEL 8.8,ZINC WITH PATCH4 x 1006381-00-A - BLT HEX FL M6-1.25x16 8.8 -M-ZnAl1 x 1009210-00-A - SCR,M6-1x16,HEX,w/WSHR,SEM,ST,BK,ZNC,PAT28 x 1014830-00-A - SCR,M5x10,TRX FLNGE,THRD FRMNG,STL,ZN-NI1 x 1020227-00-D - LBL,HV,AUTHORIZED SERVICE PERSONNEL1 x 1032635-00-H - COVER,ANCILLARY,REAR,HVBAT,STAMPED1 x 1036815-00-B - SEAL,HDR,HV RAPID,MDLS1 x 1036893-00-B - SEAL,HDR,LV RPDMT,MDLS1 x 1041311-00-C - TOP RING,HV RAPIDMATE,HVBAT6 x 1042040-00 -A - SCR,M4-0.7X8,SKCT PAN WSHR HD,TRX,STL,ZI, PASSIVATED COATING6 x 1055832-00-B - BOLT M6x15 PC109 MAT TAMPERPROOF6 x 1064644-00-A - SCREW,PN,M6x10,TAPTITE,SS1 x 1067098-00-A - BUSBAR,HARN FUSE SWAP1 x 1067217-00-B - MODEL X/S BADGE CHROME BAR1 x 1077177-00-A - DISCONNECT,PYROTECHNIC,HYBRID |

| | | | | | | |
|---|---|--------------|---|--------------|---|---|
| * | P85D LUDICROUS SPEED RETROFIT - HV BATTERY 2.0 | Unrestricted | P85D LUDICROUS SPEED RETROFIT - HV BATTERY 2.0 | NA | 1 | Order individual components listed in bulletin SI-16-16-007:2 x 1004371-00-A - WSHR,FLAT,M8,21,1,STL,ZNC2 x 1004391-00-A - SCR,M8-1.25X21,HEX,STL,ZN,PATCH,,W/WSHRS2 x 1004400-00-A - NUT,HEX,M8-1.25,STL,ZN,PATCH, W/WSHR2 x 1004405-00-A - SCR,M8-1.25X18,HEX,STL,ZN,PTCH,W/WSHRS1 x 1004409-00-A - SCR,M5-0.8X12,H,BRSS,PTCH,W/WSHRS,STL,ZN6 x 1005146-00-A - SCREW, M5X0.8X12, BUTTON HEAD, TORX, STEEL 8.8,ZINC WITH PATCH4 x 1006381-00-A - BLT HEX FL M6-1.25x16 8.8 -M-ZnAl1 x 1009210-00-A - SCR,M6-1x16,HEX,w/WSHR,SEM,ST,BK,ZNC,PAT28 x 1014830-00-A - SCR,M5x10,TRX FLNGE,THRD FRMNG,STL,ZN-Ni1 x 1020227-00-D - LBL,HV,AUTHORIZED SERVICE PERSONNEL1 x 1032635-00-H - COVER,ANCILLARY,REAR,HVBAT,STAMPED1 x 1036815-00-B - SEAL,HDR,HV RAPID,MDLS1 x 1036893-00-B - SEAL,HDR,LV RPDMT,MDLS1 x 1041311-00-C - TOP RING,HV RAPIDMATE,HVBAT6 x 1042040-00-A - SCR,M4-0.7X8,SKCT PAN WSHR HD,TRX,STL,ZI, PASSIVATED COATING6 x 1055832-00-B - BOLT M6x15 PC109 MAT TAMPERPROOF6 x 1064644-00-A - SCREW,PN,M6x10,TAPTITE,SS1 x 1067098-00-A - BUSBAR,HARN FUSE SWAP1 x 1067217-00-B - MODEL X/S BADGE CHROME BAR1 x 1077177-00-A - DISCONNECT,PYROTECHNIC,HYBRID |
| * | FIELD KIT,LUDICROUS UPGRADE, NO SHUNT | Unrestricted | FIELD KIT,LUDICROUS UPGRADE, NO SHUNT - 1.5 battery packs | 1079674-00-C | 1 | Used for bulletin SI-16-16-004 - for 1.5 packs; Kit contents:1 x 1002773-00-A - BREATHER, INVERTER-MOTOR,JW1 x 1003195-00-E - ASY,HARNESS,HV SENSE,HVBAT,MDLS5 x 1004295-00-A - NUT,HF,M5-0.8,5,STL,ZNC,W/PATCH7 x 1004371-00-A - WSHR,FLAT,M8,21,1,STL,ZNC20 x 1004379-00-B - SCR,M5-0.8X16,R WSH,MPT,STL 8.8,ZN,PATCH2 x 1004391-00-A -SCR,M8-1.25X21,HEX,STL,ZN,PATCH,,W/WSHRS2 x 1004392-00-B - SCR,M8-1.25X19,HEX,BRSS,PATCH,W/WSHRS7 x 1004400-00-A - NUT,HEX,M8-1.25,STL,ZN,PATCH, W/WSHR10 x 1006009-00-B - SCR,M4-0.7x14.5,TAMPR,TRX,STL,ZnNi,PATCH1 x 1009210-00-A - SCR,M6-1x16,HEX,w/WSHR,SEM,ST,BK,ZNC,PAT5 x 1010395-00-B - CAP,0.5INX0.4IN,VINYL1 x 1011756-00-B - INSULATOR,CONTACTORS,HVBAT,MDLS1 x 1012699-00-A - INSULATOR,OUTPUT BUSBARS,HVBAT,MDLS22 x 1012740-00-A - SCR,M6-1x16,TRUSSHEAD,STL,ZINI,PATCH1 x 1014467-00-B - ASY,INSLTR,MOD-CON BUS BR,PC1,MICA,HVBAT2 x 1014884-00-B - ASY,INSLTR,MOD-CON BUS BR,PC2,MICA,HVBAT1 x 1016496-00-C - GORE BREATHER COVER1 x 1020227-00-C - LBL,HV,AUTHORIZED SERVICE PERSONNEL1 x 1020444-00-A - PLUG,1/8NPTF x 7.6MM,HEX SKCT,BRSS,Ni1 x 1023867-00-A - PLUG,RUBBER,EPDM,3/8ID,TAPERED3 x 1026758-00-C - VENT ASSEMBLY WITH UMBRELLAS AND O-RINGS2 x 1064696-00-B - CONTACTOR,INT CONNECTOR,HVBAT1 x 1067098-00-A - BUSBAR,HARN FUSE SWAP,P90 UPGRADE ONLY1 x 1067510-00-A - ASY,HARNESS,CONTACTORS,HVBAT1 x 1077177-00-A - DISCONNECT,PYROTECHNIC,HYBRID1 x 6010488-00-C - Cover, Fuse Top Panel |
| * | FIELD KIT,LUDICROUS UPGRADE, NO SHUNT | Unrestricted | FIELD KIT,LUDICROUS UPGRADE, NO SHUNT - 1.5 battery packs | 1079674-00-C | 1 | Used for bulletin SI-16-16-004 - for 1.5 packs; Kit contents:1 x 1002773-00-A - BREATHER, INVERTER-MOTOR,JW1 x 1003195-00-E - ASY,HARNESS,HV SENSE,HVBAT,MDLS5 x 1004295-00-A - NUT,HF,M5-0.8,5,STL,ZNC,W/PATCH7 x 1004371-00-A - WSHR,FLAT,M8,21,1,STL,ZNC20 x 1004379-00-B - SCR,M5-0.8X16,R WSH,MPT,STL 8.8,ZN,PATCH2 x 1004391-00-A -SCR,M8-1.25X21,HEX,STL,ZN,PATCH,,W/WSHRS2 x 1004392-00-B - SCR,M8-1.25X19,HEX,BRSS,PATCH,W/WSHRS7 x 1004400-00-A - NUT,HEX,M8-1.25,STL,ZN,PATCH, W/WSHR10 x 1006009-00-B - SCR,M4-0.7x14.5,TAMPR,TRX,STL,ZnNi,PATCH1 x 1009210-00-A - SCR,M6-1x16,HEX,w/WSHR,SEM,ST,BK,ZNC,PAT5 x 1010395-00-B - CAP,0.5INX0.4IN,VINYL1 x 1011756-00-B - INSULATOR,CONTACTORS,HVBAT,MDLS1 x 1012699-00-A - INSULATOR,OUTPUT BUSBARS,HVBAT,MDLS22 x 1012740-00-A - SCR,M6-1x16,TRUSSHEAD,STL,ZINI,PATCH1 x 1014467-00-B - ASY,INSLTR,MOD-CON BUS BR,PC1,MICA,HVBAT2 x 1014884-00-B - ASY,INSLTR,MOD-CON BUS BR,PC2,MICA,HVBAT1 x 1016496-00-C - GORE BREATHER COVER1 x 1020227-00-C - LBL,HV,AUTHORIZED SERVICE PERSONNEL1 x 1020444-00-A - PLUG,1/8NPTF x 7.6MM,HEX SKCT,BRSS,Ni1 x 1023867-00-A - PLUG,RUBBER,EPDM,3/8ID,TAPERED3 x 1026758-00-C - VENT ASSEMBLY WITH UMBRELLAS AND O-RINGS2 x 1064696-00-B - CONTACTOR,INT CONNECTOR,HVBAT1 x 1067098-00-A - BUSBAR,HARN FUSE SWAP,P90 UPGRADE ONLY1 x 1067510-00-A - ASY,HARNESS,CONTACTORS,HVBAT1 x 1077177-00-A - DISCONNECT,PYROTECHNIC,HYBRID1 x 6010488-00-C - Cover, Fuse Top Panel |
| * | FIELD KIT,LUDICROUS UPGRADE, NO SHUNT | Unrestricted | FIELD KIT,LUDICROUS UPGRADE, NO SHUNT - 1.5 battery packs | 1079674-00-C | 1 | Used for bulletin SI-16-16-004 - for 1.5 packs; Kit contents:1 x 1002773-00-A - BREATHER, INVERTER-MOTOR,JW1 x 1003195-00-E - ASY,HARNESS,HV SENSE,HVBAT,MDLS5 x 1004295-00-A - NUT,HF,M5-0.8,5,STL,ZNC,W/PATCH7 x 1004371-00-A - WSHR,FLAT,M8,21,1,STL,ZNC20 x 1004379-00-B - SCR,M5-0.8X16,R WSH,MPT,STL 8.8,ZN,PATCH2 x 1004391-00-A -SCR,M8-1.25X21,HEX,STL,ZN,PATCH,,W/WSHRS2 x 1004392-00-B - SCR,M8-1.25X19,HEX,BRSS,PATCH,W/WSHRS7 x 1004400-00-A - NUT,HEX,M8-1.25,STL,ZN,PATCH, W/WSHR10 x 1006009-00-B - SCR,M4-0.7x14.5,TAMPR,TRX,STL,ZnNi,PATCH1 x 1009210-00-A - SCR,M6-1x16,HEX,w/WSHR,SEM,ST,BK,ZNC,PAT5 x 1010395-00-B - CAP,0.5INX0.4IN,VINYL1 x 1011756-00-B - INSULATOR,CONTACTORS,HVBAT,MDLS1 x 1012699-00-A - INSULATOR,OUTPUT BUSBARS,HVBAT,MDLS22 x 1012740-00-A - SCR,M6-1x16,TRUSSHEAD,STL,ZINI,PATCH1 x 1014467-00-B - ASY,INSLTR,MOD-CON BUS BR,PC1,MICA,HVBAT2 x 1014884-00-B - ASY,INSLTR,MOD-CON BUS BR,PC2,MICA,HVBAT1 x 1016496-00-C - GORE BREATHER COVER1 x 1020227-00-C - LBL,HV,AUTHORIZED SERVICE PERSONNEL1 x 1020444-00-A - PLUG,1/8NPTF x 7.6MM,HEX SKCT,BRSS,Ni1 x 1023867-00-A - PLUG,RUBBER,EPDM,3/8ID,TAPERED3 x 1026758-00-C - VENT ASSEMBLY WITH UMBRELLAS AND O-RINGS2 x 1064696-00-B - CONTACTOR,INT CONNECTOR,HVBAT1 x 1067098-00-A - BUSBAR,HARN FUSE SWAP,P90 UPGRADE ONLY1 x 1067510-00-A - ASY,HARNESS,CONTACTORS,HVBAT1 x 1077177-00-A - DISCONNECT,PYROTECHNIC,HYBRID1 x 6010488-00-C - Cover, Fuse Top Panel |
| * | SCREW, M5X0.8X12, BUTTON HEAD, TORX, STEEL 8.8, ZINC WITH PATCH | Unrestricted | SCREW, M5X0.8X12, BUTTON HEAD, TORX, STEEL 8.8, ZINC WITH PATCH | 1005146-00-A | 2 | Used for bulletin SI-16-16-004. |
| * | SCREW, M5X0.8X12, BUTTON HEAD, TORX, STEEL 8.8, ZINC WITH PATCH | Unrestricted | SCREW, M5X0.8X12, BUTTON HEAD, TORX, STEEL 8.8, ZINC WITH PATCH | 1005146-00-A | 2 | Used for bulletin SI-16-16-004. |
| * | SCREW, M5X0.8X12, BUTTON HEAD, TORX, STEEL 8.8, ZINC WITH PATCH | Unrestricted | SCREW, M5X0.8X12, BUTTON HEAD, TORX, STEEL 8.8, ZINC WITH PATCH | 1005146-00-A | 2 | Used for bulletin SI-16-16-004. |
| * | ASY,CBL,MDLS,ALL,EFUSE,BATT | Unrestricted | ASY,CBL,MDLS,ALL,EFUSE,BATT | 2092875-00-A | 1 | |
| * | ASY,CBL,MDLS,ALL,EFUSE,BATT | Unrestricted | ASY,CBL,MDLS,ALL,EFUSE,BATT | 2092875-00-A | 1 | |
| * | ASY,CBL,MDLS,ALL,EFUSE,BATT | Unrestricted | ASY,CBL,MDLS,ALL,EFUSE,BATT | 2092875-00-A | 1 | |
| * | FIELD CONTACTOR KIT W/O FUSE PACK 1.0 1.5 | Unrestricted | FIELD CONTACTOR KIT W/O FUSE PACK 1.0 1.5 | 1084515-00-B | 1 | OK to use 1084515-00-A. Does not include bus bars (1048113-00-A x1 and 1048111-00-A x1), screw (1004392-00-B x2) or fuse. |
| * | FIELD CONTACTOR KIT W/O FUSE PACK 1.0 1.5 | Unrestricted | FIELD CONTACTOR KIT W/O FUSE PACK 1.0 1.5 | 1084515-00-B | 1 | OK to use 1084515-00-A. Does not include bus bars (1048113-00-A x1 and 1048111-00-A x1), screw (1004392-00-B x2) or fuse. |
| * | FIELD CONTACTOR KIT W/O FUSE PACK 1.0 1.5 | Unrestricted | FIELD CONTACTOR KIT W/O FUSE PACK 1.0 1.5 | 1084515-00-B | 1 | OK to use 1084515-00-A. Does not include bus bars (1048113-00-A x1 and 1048111-00-A x1), screw (1004392-00-B x2) or fuse. |
| * | FIELD KIT PYRO FUSE PACK 1.0 1.5 | Unrestricted | FIELD KIT PYRO FUSE PACK 1.0 1.5 | 1089619-00-B | 1 | OK to use 1089619-00-A |
| * | FIELD KIT PYRO FUSE PACK 1.0 1.5 | Unrestricted | FIELD KIT PYRO FUSE PACK 1.0 1.5 | 1089619-00-B | 1 | OK to use 1089619-00-A |
| * | FIELD KIT PYRO FUSE PACK 1.0 1.5 | Unrestricted | FIELD KIT PYRO FUSE PACK 1.0 1.5 | 1089619-00-B | 1 | OK to use 1089619-00-A |

| | | | | | | |
|---|---|--------------|---|--------------|---|---|
| * | FIELD CONTACTOR KIT W/O FUSE PACK 2.0 | Unrestricted | FIELD CONTACTOR KIT W/O FUSE PACK 2.0 | 1089626-00-A | 1 | Does not include bus bars (1048113-00-A x1 and 1048111-00-A x1), screw (1004392-00-B x2) or fuse. |
| * | FIELD CONTACTOR KIT W/O FUSE PACK 2.0 | Unrestricted | FIELD CONTACTOR KIT W/O FUSE PACK 2.0 | 1089626-00-A | 1 | Does not include bus bars (1048113-00-A x1 and 1048111-00-A x1), screw (1004392-00-B x2) or fuse. |
| * | FIELD CONTACTOR KIT W/O FUSE PACK 2.0 | Unrestricted | FIELD CONTACTOR KIT W/O FUSE PACK 2.0 | 1089626-00-A | 1 | Does not include bus bars (1048113-00-A x1 and 1048111-00-A x1), screw (1004392-00-B x2) or fuse. |
| * | FIELD KIT PYRO FUSE PACK 2.0 | Unrestricted | FIELD KIT PYRO FUSE PACK 2.0 | 1084549-00-B | 1 | OK to use 1084549-00-A |
| * | FIELD KIT PYRO FUSE PACK 2.0 | Unrestricted | FIELD KIT PYRO FUSE PACK 2.0 | 1084549-00-B | 1 | OK to use 1084549-00-A |
| * | FIELD KIT PYRO FUSE PACK 2.0 | Unrestricted | FIELD KIT PYRO FUSE PACK 2.0 | 1084549-00-B | 1 | OK to use 1084549-00-A |
| * | BUSBAR,OUTPUT,POS,HVBAT,MDLS | Unrestricted | BUSBAR,OUTPUT,POS,HVBAT,MDLS | 1048113-00-A | 1 | |
| * | BUSBAR,OUTPUT,POS,HVBAT,MDLS | Unrestricted | BUSBAR,OUTPUT,POS,HVBAT,MDLS | 1048113-00-A | 1 | |
| * | BUSBAR,OUTPUT,POS,HVBAT,MDLS | Unrestricted | BUSBAR,OUTPUT,POS,HVBAT,MDLS | 1048113-00-A | 1 | |
| * | BUSBAR,OUTPUT,NEG,HVBAT,MDLS | Unrestricted | BUSBAR,OUTPUT,NEG,HVBAT,MDLS | 1048111-00-A | 1 | |
| * | BUSBAR,OUTPUT,NEG,HVBAT,MDLS | Unrestricted | BUSBAR,OUTPUT,NEG,HVBAT,MDLS | 1048111-00-A | 1 | |
| * | BUSBAR,OUTPUT,NEG,HVBAT,MDLS | Unrestricted | BUSBAR,OUTPUT,NEG,HVBAT,MDLS | 1048111-00-A | 1 | |
| * | SCR,M8-1.25X19,HEX,BRSS,PATCH,W/WSHRS | Unrestricted | SCR,M8-1.25X19,HEX,BRSS,PATCH,W/WSHRS | 1004392-00-B | 2 | |
| * | SCR,M8-1.25X19,HEX,BRSS,PATCH,W/WSHRS | Unrestricted | SCR,M8-1.25X19,HEX,BRSS,PATCH,W/WSHRS | 1004392-00-B | 2 | |
| * | SCR,M8-1.25X19,HEX,BRSS,PATCH,W/WSHRS | Unrestricted | SCR,M8-1.25X19,HEX,BRSS,PATCH,W/WSHRS | 1004392-00-B | 2 | |
| * | FIELD KIT,LUDICROUS UPGRADE, PACK 2.0 | Unrestricted | FIELD KIT,LUDICROUS UPGRADE, PACK 2.0 | 1089621-00-B | 1 | includes bus bars and fuse |
| * | FIELD KIT,LUDICROUS UPGRADE, PACK 2.0 | Unrestricted | FIELD KIT,LUDICROUS UPGRADE, PACK 2.0 | 1089621-00-B | 1 | includes bus bars and fuse |
| * | FIELD KIT,LUDICROUS UPGRADE, PACK 2.0 | Unrestricted | FIELD KIT,LUDICROUS UPGRADE, PACK 2.0 | 1089621-00-B | 1 | includes bus bars and fuse |
| * | FIELD KIT,LUDICROUS UPGRADE, NO SHUNT | Unrestricted | FIELD KIT,LUDICROUS UPGRADE, NO SHUNT | 1079674-00-D | 1 | includes bus bars and fuse |
| * | FIELD KIT,LUDICROUS UPGRADE, NO SHUNT | Unrestricted | FIELD KIT,LUDICROUS UPGRADE, NO SHUNT | 1079674-00-D | 1 | includes bus bars and fuse |
| * | FIELD KIT,LUDICROUS UPGRADE, NO SHUNT | Unrestricted | FIELD KIT,LUDICROUS UPGRADE, NO SHUNT | 1079674-00-D | 1 | includes bus bars and fuse |
| * | LABEL,DISCHARGE ACCESS,HV BATTERY | Unrestricted | LABEL,DISCHARGE ACCESS,HV BATTERY | 1018056-00-C | 1 | |
| * | LABEL,DISCHARGE ACCESS,HV BATTERY | Unrestricted | LABEL,DISCHARGE ACCESS,HV BATTERY | 1018056-00-C | 1 | |
| * | LABEL,DISCHARGE ACCESS,HV BATTERY | Unrestricted | LABEL,DISCHARGE ACCESS,HV BATTERY | 1018056-00-C | 1 | |
| * | ASY,TESTED BMS,84S,MDLS | Unrestricted | ASY,TESTED BMS,84S,MDLS | 1020684-00-C | 1 | BMS S2, 4 HVIL Nodes |
| * | ASY,TESTED BMS,84S,MDLS | Unrestricted | ASY,TESTED BMS,84S,MDLS | 1020684-00-C | 1 | BMS S2, 4 HVIL Nodes |
| * | ASY,TESTED BMS,84S,MDLS | Unrestricted | ASY,TESTED BMS,84S,MDLS | 1020684-00-C | 1 | BMS S2, 4 HVIL Nodes |
| * | ASY,TESTED BMS,96S,MDLS | Unrestricted | ASY,TESTED BMS,96S,MDLS | 1021970-00-B | 1 | BMS S3, 4 HVIL Nodes |
| * | ASY,TESTED BMS,96S,MDLS | Unrestricted | ASY,TESTED BMS,96S,MDLS | 1021970-00-B | 1 | BMS S3, 4 HVIL Nodes |
| * | ASY,TESTED BMS,96S,MDLS | Unrestricted | ASY,TESTED BMS,96S,MDLS | 1021970-00-B | 1 | BMS S3, 4 HVIL Nodes |
| * | PCBA,BMS,WITH STANDBY CONN,S2,MDL S/X | Unrestricted | PCBA,BMS,WITH STANDBY CONN,S2,MDL S/X | 1047340-02-E | 1 | BMS S2, 5 HVIL Nodes. OK to use 1047340-02-C. |
| * | PCBA,BMS,WITH STANDBY CONN,S2,MDL S/X | Unrestricted | PCBA,BMS,WITH STANDBY CONN,S2,MDL S/X | 1047340-02-E | 1 | BMS S2, 5 HVIL Nodes. OK to use 1047340-02-C. |
| * | PCBA,BMS,WITH STANDBY CONN,S2,MDL S/X | Unrestricted | PCBA,BMS,WITH STANDBY CONN,S2,MDL S/X | 1047340-02-E | 1 | BMS S2, 5 HVIL Nodes. OK to use 1047340-02-C. |
| * | PCBA,BMS,WITH STANDBY CONN,S3,MDL S/X | Unrestricted | PCBA,BMS,WITH STANDBY CONN,S3,MDL S/X | 1047340-01-E | 1 | BMS S3, 5 HVIL Nodes. OK to use 1047340-01-C. |
| * | PCBA,BMS,WITH STANDBY CONN,S3,MDL S/X | Unrestricted | PCBA,BMS,WITH STANDBY CONN,S3,MDL S/X | 1047340-01-E | 1 | BMS S3, 5 HVIL Nodes. OK to use 1047340-01-C. |
| * | PCBA,BMS,WITH STANDBY CONN,S3,MDL S/X | Unrestricted | PCBA,BMS,WITH STANDBY CONN,S3,MDL S/X | 1047340-01-E | 1 | BMS S3, 5 HVIL Nodes. OK to use 1047340-01-C. |
| * | SCR,M4-0.7X6,PH,STL 9.8,ZN,PTCH,EXT L/W | Unrestricted | SCR,M4-0.7X6,PH,STL 9.8,ZN,PTCH,EXT L/W | 1004402-00-B | 8 | use for BMS mounting |
| * | SCR,M4-0.7X6,PH,STL 9.8,ZN,PTCH,EXT L/W | Unrestricted | SCR,M4-0.7X6,PH,STL 9.8,ZN,PTCH,EXT L/W | 1004402-00-B | 8 | use for BMS mounting |
| * | SCR,M4-0.7X6,PH,STL 9.8,ZN,PTCH,EXT L/W | Unrestricted | SCR,M4-0.7X6,PH,STL 9.8,ZN,PTCH,EXT L/W | 1004402-00-B | 8 | use for BMS mounting |
| * | FASTENER, BOLT, TORX25, M5-0.8X8MM | Unrestricted | FASTENER, BOLT, TORX25, M5-0.8X8MM | 1009129-00-A | 2 | use for mounting BMS cable guide |
| * | FASTENER, BOLT, TORX25, M5-0.8X8MM | Unrestricted | FASTENER, BOLT, TORX25, M5-0.8X8MM | 1009129-00-A | 2 | use for mounting BMS cable guide |
| * | FASTENER, BOLT, TORX25, M5-0.8X8MM | Unrestricted | FASTENER, BOLT, TORX25, M5-0.8X8MM | 1009129-00-A | 2 | use for mounting BMS cable guide |

| | | | | | | |
|---|--|--------------|--|--------------|---|--|
| * | FIELD RAPIDMATE SEAL, FIELD REPAIR KIT | Unrestricted | FIELD RAPIDMATE SEAL, FIELD REPAIR KIT | 1130298-00-A | 1 | Use in "rapidmate seal only replacement" procedure |
| * | FIELD RAPIDMATE SEAL, FIELD REPAIR KIT | Unrestricted | FIELD RAPIDMATE SEAL, FIELD REPAIR KIT | 1130298-00-A | 1 | Use in "rapidmate seal only replacement" procedure |
| * | FIELD RAPIDMATE SEAL, FIELD REPAIR KIT | Unrestricted | FIELD RAPIDMATE SEAL, FIELD REPAIR KIT | 1130298-00-A | 1 | Use in "rapidmate seal only replacement" procedure |
| * | BATTERY BOLTS, SERVICE REPAIR KIT, SX | Unrestricted | BATTERY BOLTS, SERVICE REPAIR KIT, SX | 1138547-00-A | 1 | Bolts used when removing any battery back |
| * | BATTERY BOLTS, SERVICE REPAIR KIT, SX | Unrestricted | BATTERY BOLTS, SERVICE REPAIR KIT, SX | 1138547-00-A | 1 | Bolts used when removing any battery back |
| * | BATTERY BOLTS, SERVICE REPAIR KIT, SX | Unrestricted | BATTERY BOLTS, SERVICE REPAIR KIT, SX | 1138547-00-A | 1 | Bolts used when removing any battery back |

BODY PANELS

Body Side Panels

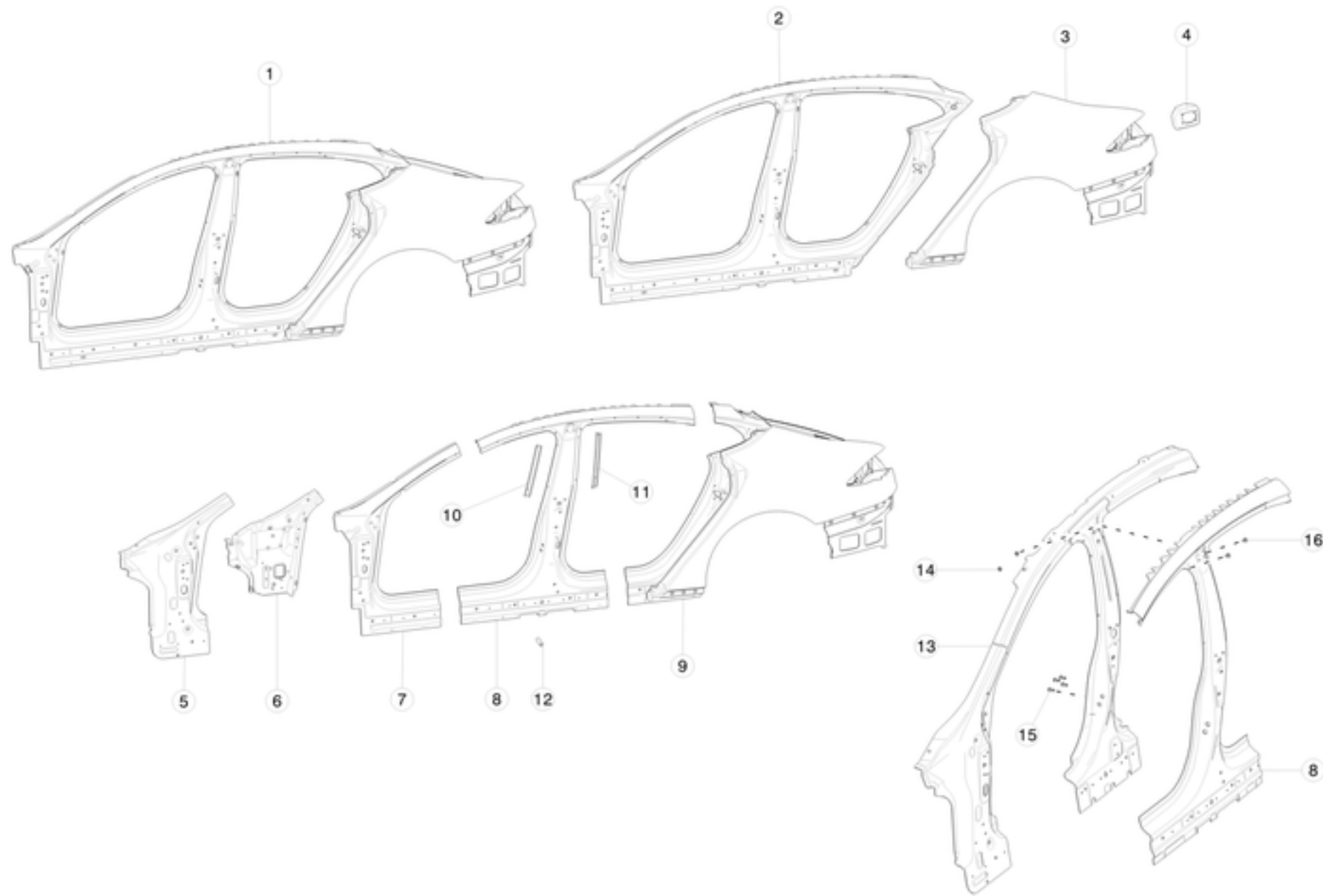

| No | Part Name | Category | Part Description | Part Number | Qty | Comments |
|----|-------------------------------------|--------------|---|--------------|-----|---|
| 1 | ASY - BODY SIDE OTR COMP LH SVC | Unrestricted | COMPLETE BODYSIDE OUTER LEFT - SMALL CHARGEPORT | 1021940-S0-A | 1 | Structural - Approved Body Shop Only - small chargeport. All North America, Japan, and Hong Kong RWD vehicles. |
| 1 | ASSY - BODY SIDE OTR COMP LH SVC EU | Unrestricted | COMPLETE BODYSIDE OUTER LEFT - LARGE CHARGEPORT | 1023180-S0-B | 1 | Structural - Approved Body Shop Only - large chargeport.All Dual Motor vehicles. OK to replace -A, must patch camera hole with butyl foil patch (1043439-00-A). |
| 1 | ASY - BODY SIDE OTR COMP RH SVC | Unrestricted | COMPLETE BODYSIDE OUTER RIGHT | 1024193-S0-B | 1 | Structural - Approved Body Shop Only. OK to replace -A, must patch camera hole with butyl foil patch (1043439-00-A). |
| 2 | ASSY - PNL-BODY SIDE OTR LH SVC | Unrestricted | BODYSIDE PANEL LEFT | 1024195-S0-B | 1 | Structural - Approved Body Shop Only. OK to replace -A, must patch camera hole with butyl foil patch (1043439-00-A). |
| 2 | ASSY - PNL-BODY SIDE OTR RH SVC | Unrestricted | BODYSIDE PANEL RIGHT | 1024197-S0-B | 1 | Structural - Approved Body Shop Only. OK to replace -A, must patch camera hole with butyl foil patch (1043439-00-A). |
| 3 | ASSY - RR QUARTER OTR LH | Unrestricted | REAR QUARTER OUTER LEFT - SMALL CHARGEPORT | 1020513-S0-A | 1 | Structural - Approved Body Shop Only. Outer quarter panel with tail light pocket - small chargeport. RWD vehicles. All North America and Japan RWD vehicles built before Aug. 21, 2015. |
| 3 | ASSY - RR QUARTER OTR LH SVC | Unrestricted | REAR QUARTER OUTER LEFT - LARGE CHARGEPORT | 1031638-S0-A | 1 | Structural - Approved Body Shop Only. Outer quarter panel with tail light pocket - large chargeport. All Europe, Australia, and China vehicles; and all North America and Japan vehicles built on or after Aug. 21, 2015. |
| 3 | ASSY - RR QUARTER OTR RH | Unrestricted | REAR QUARTER OUTER RIGHT | 1020514-S0-A | 1 | Structural - Approved Body Shop Only. Outer quarter panel with tail light pocket. |
| 4 | REINF - RR LAMP HOUSING LH SVC | Unrestricted | REINFORCEMENT, REAR LAMP HOUSING, LEFT - SMALL CHAGEPORT | 1003096-S0-A | 1 | Structural - Approved Body Shop Only - small chargeport. All North America, Japan, and Hong Kong RWD vehicles. |
| 4 | REINF - RR LAMP HOUSING LH SVC EU | Unrestricted | REINFORCEMENT, REAR LAMP HOUSING, LEFT - LARGE CHARGEPORT | 1022459-S0-A | 1 | Structural - Approved Body Shop Only - large chargeport. All European, Australia, and China vehicles and all Dual Motor vehicles. |
| 4 | REINF - RR LAMP HOUSING RH SVC | Unrestricted | REINFORCEMENT, REAR LAMP HOUSING,RIGHT | 1003097-S0-B | 1 | Structural - Approved Body Shop Only |
| 5 | ASY - HINGE PILLAR LH SVC | Unrestricted | PILLAR HINGE LEFT | 1024211-S0-B | 1 | Structural - Approved Body Shop Only |

| | | | | | | |
|----|--|--------------|--|--------------|---|--|
| 5 | ASY - HINGE PILLAR RH SVC | Unrestricted | PILLAR HINGE RIGHT | 1024210-S0-B | 1 | Structural - Approved Body Shop Only |
| 6 | ASY - COWL SIDE LH SVC | Unrestricted | COWL SIDE LEFT | 1021901-S0-A | 1 | Structural - Approved Body Shop Only |
| 6 | ASY - COWL SIDE RH SVC | Unrestricted | COWL SIDE RIGHT | 1021900-S0-A | 1 | Structural - Approved Body Shop Only |
| 7 | ASSY - BODY SIDE OTR A-PILLAR LH SVC | Unrestricted | BODYSIDE OUTER A-PILLAR LEFT | 1024199-S0-B | 1 | Structural - Approved Body Shop Only. OK to replace -A, must patch camera hole with butyl foil patch (1043439-00-A). |
| 7 | ASSY - BODY SIDE OTR A-PILLAR RH SVC | Unrestricted | BODYSIDE OUTER A-PILLAR RIGHT | 1024198-S0-B | 1 | Structural - Approved Body Shop Only. OK to replace -A, must patch camera hole with butyl foil patch (1043439-00-A). |
| 8 | ASSY - BODY SIDE OTR B-PILLAR LH SVC | Unrestricted | BODYSIDE OUTER B-PILLAR LEFT | 1024206-S0-B | 1 | Structural - Approved Body Shop Only. Must also order the following hardware: 1014747-00-A, 1008833-01-A, and 1006628-01-A. OK to replace -A, must patch camera hole with butyl foil patch (1043439-00-A). |
| 8 | ASSY - BODY SIDE OTR B-PILLAR RH SVC | Unrestricted | BODYSIDE OUTER B-PILLAR RIGHT | 1024205-S0-B | 1 | Structural - Approved Body Shop Only. Must also order the following hardware: 1014747-00-A, 1008833-01-A, and 1006628-01-A. OK to replace -A, must patch camera hole with butyl foil patch (1043439-00-A). |
| 9 | ASSY - BODY SIDE OTR C-PILLAR LH SVC | Unrestricted | BODYSIDE OUTER C-PILLAR LEFT - SMALL CHARGEPORT | 1024208-S0-B | 1 | Structural - Approved Body Shop Only. Full quarter panel with jambs - small chargeport. All North America, Japan, and Hong Kong RWD vehicles. OK to replace -A, must patch camera hole with butyl foil patch (1043439-00-A). |
| 9 | ASSY - BODY SIDE OTR C-PILLAR LH SVC EU | Unrestricted | BODYSIDE OUTER C-PILLAR LEFT - LARGE CHARGEPORT | 1031531-S0-B | 1 | Structural - Approved Body Shop Only. Full quarter panel with jambs - large chargeport. All European, Australia, and China vehicles and all Dual Motor vehicles. 1031531-S0-B can replace -A, must patch camera hole with butyl foil patch (1043439-00-A). |
| 9 | ASSY - BODY SIDE OTR C-PILLAR RH SVC | Unrestricted | BODYSIDE OUTER C-PILLAR RIGHT | 1024207-S0-B | 1 | Structural - Approved Body Shop Only. Full quarter panel with jambs. OK to replace -A, must patch camera hole with butyl foil patch (1043439-00-A). |
| 10 | CARRIER, BODY SIDE B-PILLAR FR UPR, LH | Unrestricted | CARRIER, BODYSIDE B-PILLAR FRONT UPPER, LEFT | 6009579-00-B | 1 | |
| 10 | CARRIER, BODY SIDE B-PILLAR FR UPR, RH | Unrestricted | CARRIER, BODYSIDE B-PILLAR FRONT UPPER, RIGHT | 6009570-00-B | 1 | |
| 11 | CARRIER, BODY SIDE B-PILLAR RR UPR, LH | Unrestricted | CARRIER, BODYSIDE B-PILLAR REAR UPPER, LEFT | 6009571-00-D | 1 | Order in quantities of 25; minimum order: 25. |
| 11 | CARRIER, BODY SIDE B-PILLAR RR UPR, RH | Unrestricted | CARRIER, BODYSIDE B-PILLAR REAR UPPER, RIGHT | 6009572-00-D | 1 | |
| 12 | MOUNT-SEAT BELT ATTACH SVC | Unrestricted | MOUNT-SEAT BELT ATTACHMENT | 6006767-S0-B | 2 | Structural - Approved Body Shop Only. |
| 13 | ASSY - A / B PILLAR COMP LH SVC | Unrestricted | COMPLETE A AND B PILLAR LEFT | 1033197-S0-A | 1 | Structural - Approved Body Shop Only. Must also order the following hardware: 1014747-00-A, 1008833-01-A, and 1006628-01-A. |
| 13 | ASSY - A / B PILLAR COMP RH SVC | Unrestricted | COMPLETE A AND B PILLAR RIGHT | 1033380-S0-A | 1 | Structural - Approved Body Shop Only. Must also order the following hardware: 1014747-00-A, 1008833-01-A, and 1006628-01-A. |
| 14 | NUT,M8-1.25,HF,Steel[10],ZnAl,BLACK | Unrestricted | NUT,M8-1.25,STEEL,ZINC ALUMINUM,BLACK | 1006628-01-A | 2 | Use for B-pillar replacement. Item #9, 10, 25, and 26. Order in quantities of 50; minimum order: 50. |
| 15 | BLT,TRX,PFLG,M8-1.25xTBD[9.8]-09 | Unrestricted | BOLT M8x20 WITH MATPOINT | 1014747-00-B | 4 | Use for B-pillar replacement. Item #9, 10, 25, and 26. OK to use -A. Order in quantities of 50; minimum order: 50. |
| 16 | BLT PANFLG TRX M8-1.25x16 [9.8]ZnAl, BLK | Unrestricted | BOLT PANHEAD FLANGE TORX M8-1.25x16[9.8]ZINC ALUMINUM, BLACK | 1008833-01-A | 2 | Use for B-pillar replacement. Item #9, 10, 25, and 26. |
| * | ECOAT BODY IN WHITE | Unrestricted | ECOAT BODY IN WHITE | 1053869-E0-A | 1 | Structural - Approved Body Shop Only. Complete Body in White structure without closures. Must specify VIN when ordering. |
| * | NUT RVT RND THN M6-1.00x3 ZnNi | Unrestricted | NUT, RIVET, ROUND HEAD ,THIN, M6-1.00x3 ZINC NICKEL | 2007016 | 6 | Used to install rocker |

Closure Panels

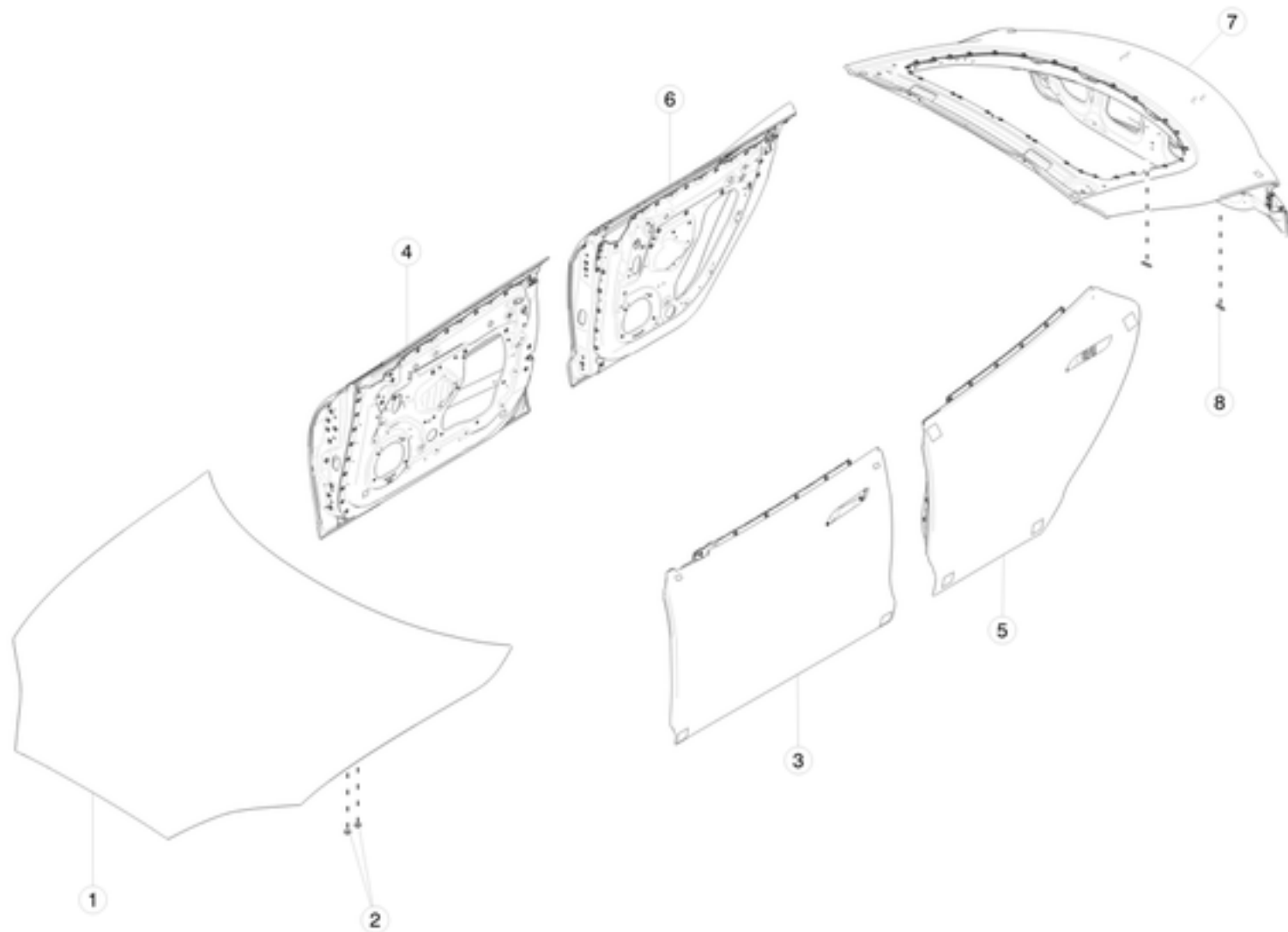

| No | Part Name | Category | Part Description | Part Number | Qty | Comments |
|----|---|--------------|------------------------------------|--------------|-----|---|
| 1 | HOOD ASY COMP, SINGLE LATCH, ECOAT ONLY | Unrestricted | HOOD - RWD AND DUAL MOTOR | 1038384-S0-C | 1 | If using on RWD vehicles, also order 1 x 1045589-00-A and qty 4 x 1008833-00-A. RWD vehicles use a dual striker configuration and Dual Motor vehicles use a single striker configuration. OK to use to use 6007191-E0-E or newer for RWD vehicles. |
| * | BUMPER-OVERSLAM AT LWR LIFTGATE | Unrestricted | BUMPER-OVERSLAM, AT LOWER LIFTGATE | 6007220-00-B | 2 | |
| 2 | PLUG-HOOD DATUM HOLES | Unrestricted | PLUG FOR DATUM HOLES IN HOOD | 1020908-00-A | 4 | Order in quantities of 25; minimum order: 25. |
| 3 | ASY - DOOR COMP, FR LH ECOATED | Unrestricted | FRONT LEFT DOOR | 6006662-E0-G | 1 | 6006662-E0-G can replace -E. For vehicles built before October 26, 2016, order with 1100299-S0-A door handle and 1063215-00-B hard cover. For doors with metal grips, order spacers 2x 1052476-00-A and 1x 1052477-00-A. Please refer to door handle section for details and illustrations. |
| 4 | ASY - DOOR COMP, FR RH ECOATED | Unrestricted | FRONT RIGHT DOOR | 6006622-E0-G | 1 | 6006622-E0-G can replace 6006622-E0-E. For vehicles built before October 26, 2016, order with 1100300-S0-A door handle and 1064744-00-B hard cover. For doors with metal grips, order spacers 2x 1052476-00-A and 1x 1052477-00-A. Please refer to door handle section for details and illustrations. |
| 5 | ASY - DOOR COMP, RR LH ECOATED | Unrestricted | REAR LEFT DOOR | 6006394-E0-G | 1 | 6006394-E0-G can replace -F. For vehicles built before October 26, 2016, order with 1100299-S0-A door handle and 1063215-00-B hard cover. For doors with metal grips, order spacers 2x 1052476-00-A and 1x 1052477-00-A. Please refer to door handle section for details and illustrations. |
| 6 | ASY - DOOR COMP, RR RH ECOATED | Unrestricted | REAR RIGHT DOOR | 6006566-E0-G | 1 | 6006566-E0-G can replace 6006566-E0-F. For vehicles built before October 26, 2016, order with 1100300-S0-A door handle and 1064744-00-B hard cover. For doors with metal grips, order spacers 2x 1052476-00-A and 1x 1052477-00-A. Please refer to door handle section for details and illustrations. |
| 7 | LIFTGATE ASY - COMP, SVC ECOATED | Unrestricted | LIFTGATE, MANUAL | 1023721-E0-A | 1 | |
| 7 | LIFTGATE ASY - COMP PWR, SVC ECOATED | Unrestricted | LIFTGATE, POWER | 1023722-E0-A | 1 | |
| 8 | LIFTGATE DRAIN PLUG | Unrestricted | LIFTGATE DRAIN PLUG | 1061808-00-B | 2 | |

Front Fenders

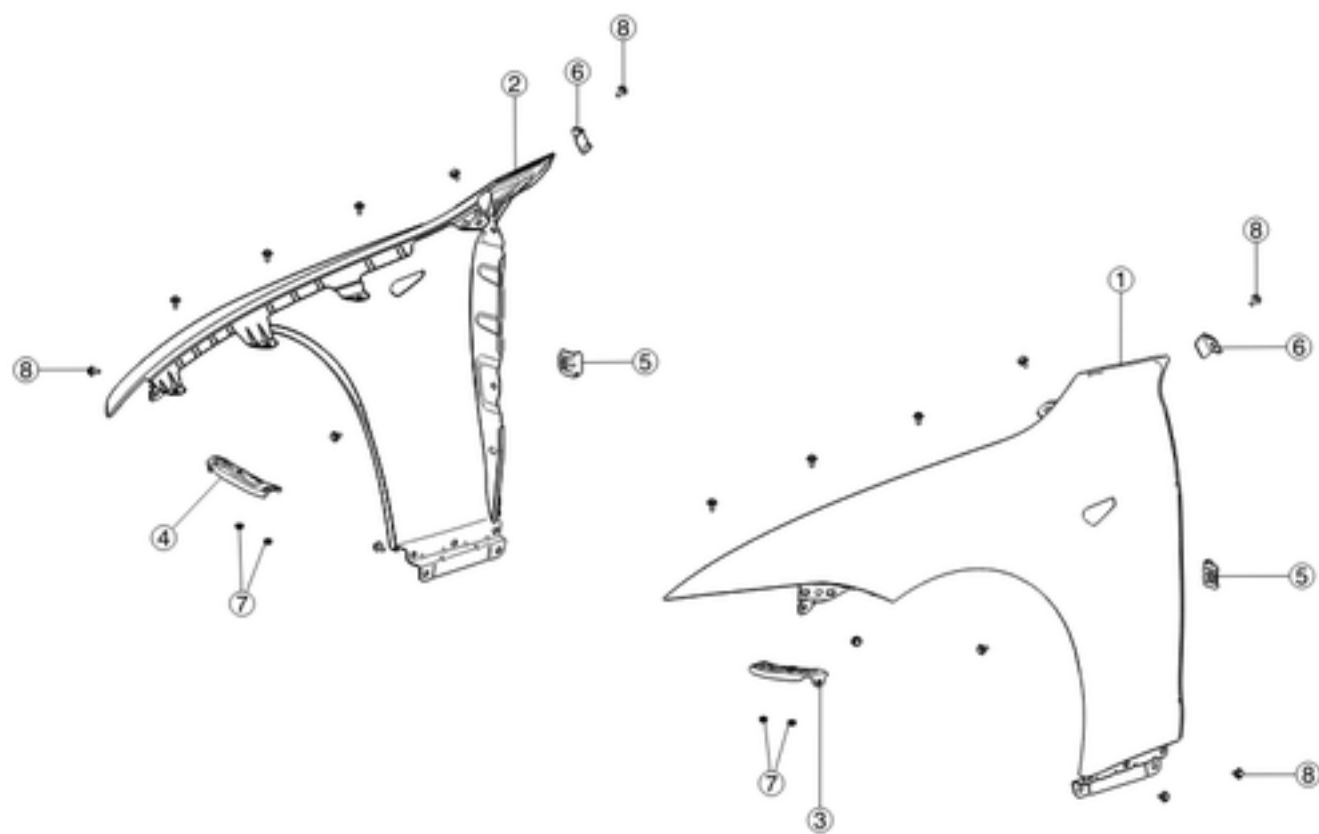

| No | Part Name | Category | Part Description | Part Number | Qty | Comments |
|----|---------------------------------|--------------|---|--------------|-----|---|
| 1 | ASSY - FRONT FENDER, LH SVC | Unrestricted | FRONT FENDER, LEFT | 6008022-E0-D | 1 | OK to use C |
| 2 | ASSY - FRONT FENDER,RH SVC | Unrestricted | FRONT FENDER, RIGHT | 6008027-E0-D | 1 | OK to use C |
| 3 | ASY-FR FENDER BRACE LH SVC | Unrestricted | FRONT FENDER BRACE LEFT | 6009030-S0-B | 1 | |
| 4 | ASY-FR FENDER BRACE RH SVC | Unrestricted | FRONT FENDER BRACE RIGHT | 6009029-S0-B | 1 | |
| 5 | ASY - BRKT FR FENDER | Unrestricted | FRONT FENDER BRACKET | 6008776-S0-A | 2 | |
| 6 | BRKT FR FENDER RR UPR | Unrestricted | BRACKET FRONT FENDER REAR UPPER | 1011804-S0-B | 2 | |
| 7 | NUT HF M6-1.00[8]ZnAl | Unrestricted | NUT M6-1.00 ZINC ALUMINUM | 2007207 | 4 | Use to install items #3 and #4. Order in quantities of 25; minimum order: 25. |
| 8 | BLT WSHR FLAT M6-1.00x16 ZnAl | Unrestricted | BOLT WASHER FLAT M6-1.00x16 ZINC ALUMINUM | 1004537-00-A | 18 | Use for fenders |
| * | INSTAPACK SIZE 80, UWCA374PRT40 | Unrestricted | INSTAPACK SIZE 80, UWCA374PRT40 | 1046403-00-A | ** | |

Front Inner Panels - Dual Motor

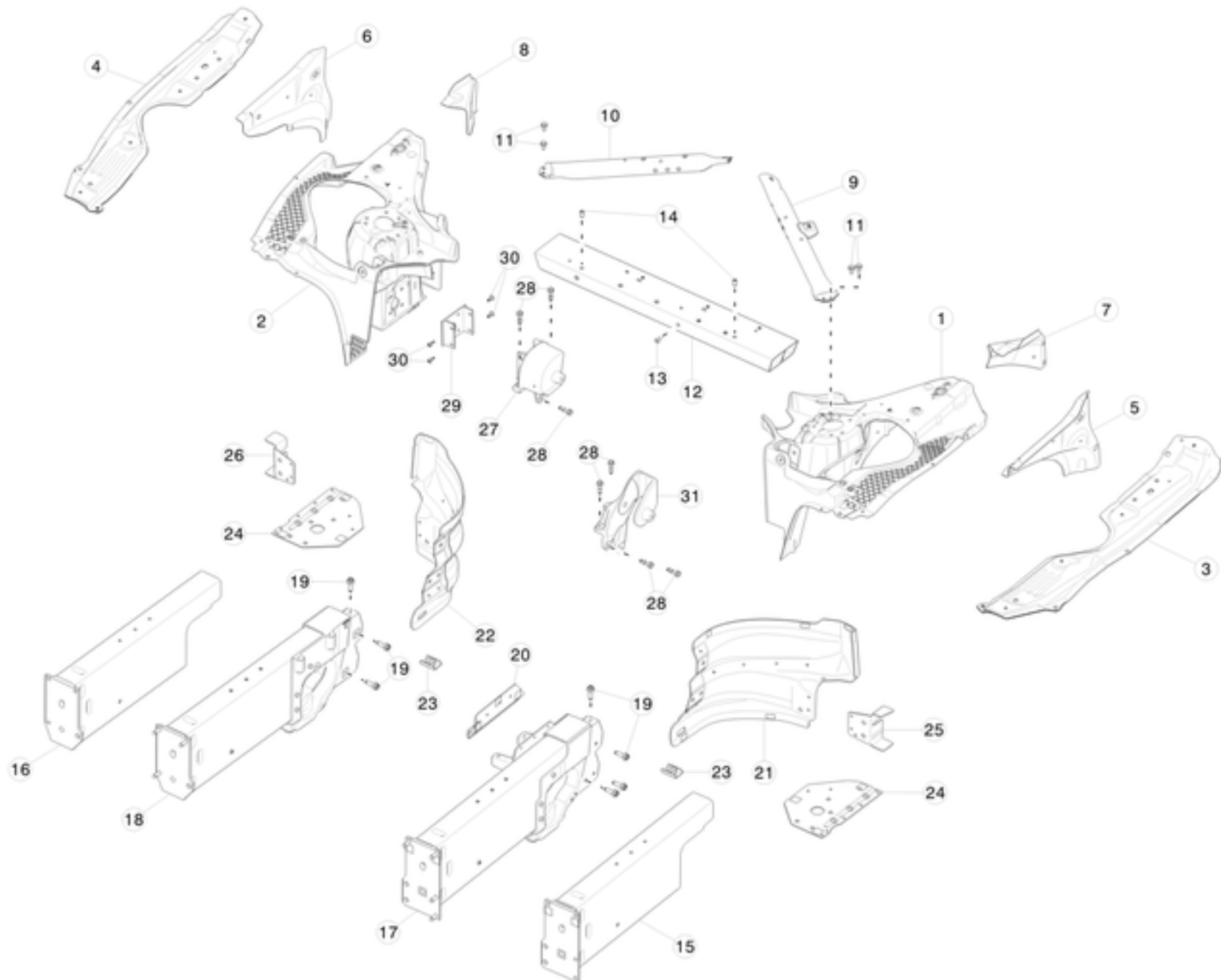

| No | Part Name | Category | Part Description | Part Number | Qty | Comments |
|----|---|--------------|---|--------------|-----|---|
| 1 | SHOCK TOWER FR LH AWD | Unrestricted | SHOCK TOWER FRONT LEFT | 1022598-S0-D | 1 | Structural - Approved Body Shop Only. Must also replace 1021796-S0-A |
| 2 | SHOCK TOWER FR RH AWD | Unrestricted | SHOCK TOWER FRONT RIGHT | 1022599-S0-K | 1 | Structural - Approved Body Shop Only. Must also replace 1021796-S0-A |
| 3 | ASY - SHOTGUN UPR LH SVC | Unrestricted | SHOTGUN UPPER, LEFT | 6008311-S0-B | 1 | Structural - Approved Body Shop Only |
| 4 | ASY - SHOTGUN UPR RH SVC | Unrestricted | SHOTGUN UPPER, RIGHT | 6008313-S0-B | 1 | Structural - Approved Body Shop Only |
| 5 | ASY - PNL-SHOTGUN OTR LH SVC | Unrestricted | PANEL-SHOTGUN OUTER LEFT | 1003438-S0-A | 1 | Structural - Approved Body Shop Only |
| 6 | ASY - PNL-SHOTGUN OTR RH SVC | Unrestricted | PANEL-SHOTGUN OUTER RIGHT | 6006600-S0-B | 1 | Structural - Approved Body Shop Only |
| 7 | EXTN - SHOCK TOWER FR LH SVC | Unrestricted | FRONT SHOCK TOWER EXTENSION - LEFT | 6008113-S0-A | 1 | Structural - Approved Body Shop Only |
| 8 | EXTN - SHOCK TOWER FR RH SVC | Unrestricted | FRONT SHOCK TOWER EXTENSION - RIGHT | 6008069-S0-A | 1 | Structural - Approved Body Shop Only |
| 9 | ASY - MEMBER SHOCK TWR BRACE, LH | Unrestricted | SHOCK TOWER BRACE, LEFT | 1003617-00-D | 1 | Structural - Approved Body Shop Only. D is for iBoost with Driver Assist Program. OK to use C or newer. |
| 9 | ASY - MEMBER SHOCK TWR BRACE, LH | Unrestricted | SHOCK TOWER BRACE, LEFT | 1003617-00-E | 1 | Structural - Approved Body Shop Only. For iBoost with Driver Assist program. For vehicles manufactured on or after June 25, 2015. |
| 10 | ASY - MEMBER SHOCK TWR BRACE, RH | Unrestricted | SHOCK TOWER BRACE, RIGHT | 1007924-00-D | 1 | Structural - Approved Body Shop Only. D - for Dual Motor. OK to use C or newer |
| 10 | ASY - MEMBER SHOCK TWR BRACE, RH | Unrestricted | SHOCK TOWER BRACE, RIGHT | 1007924-00-E | 1 | Structural - Approved Body Shop Only. For vehicles built on or after June 12, 2015. |
| 11 | BLT,M8-1.25x25,9.8,PAN FLG,TRX,850 ZnAl | Unrestricted | BOLT, M8-1.25x25,9.8,PAN FLANGE,TORX, ZINC ALUMINUM | 1013341-00-A | 4 | Structural - Approved Body Shop Only |
| 12 | ASY - FR SHOCK TOWER CMBR SVC | Unrestricted | FRONT SHOCK TOWER CROSSMEMBER | 1021796-S0-C | 1 | OK to use 1021796-S0-A. Structural - Approved Body Shop Only. VIN must be engraved onto part prior to delivery |
| 13 | NUT RVT RND THN M6-1.00x3 ZnNi | Unrestricted | NUT, RIVET, ROUND HEAD ,THIN, M6-1.00x3 ZINC NICKEL | 2007016 | 11 | use on 1021796-S0-A |
| 14 | NUT RVT RND THN M6-1.00x3.5 ZnAl | Unrestricted | NUT, RIVET, ROUND HEAD ,THIN, M6-1.00x3.5 ZINC ALUMINUM | 2007223 | 2 | use on 1021796-S0-A |

| | | | | | | |
|----|--|--------------|--|--------------|----|---|
| 15 | ASY-MEMBER RAIL FR LH AWD | Unrestricted | FRONT LEFT RAIL | 1022588-S0-G | 1 | Structural - Approved Body Shop Only. For vehicles manufactured before April 6, 2016. |
| 15 | ASY-MEMBER RAIL FR LH AWD | Unrestricted | FRONT LEFT RAIL | 1022588-S0-J | 1 | Structural - Approved Body Shop Only. 1022588-S0-J can replace -G |
| 16 | ASY-MEMBER RAIL FR RH AWD | Unrestricted | FRONT RIGHT RAIL | 1022589-S0-G | 1 | Structural - Approved Body Shop Only. For vehicles manufactured before April 6, 2016. |
| 16 | ASY-MEMBER RAIL FR RH AWD | Unrestricted | FRONT RIGHT RAIL | 1022589-S0-J | 1 | Structural - Approved Body Shop Only. 1022589-S0-J can replace -G |
| 17 | FRONT RAIL AND ADAPTOR LH | Unrestricted | FRONT RAIL AND ADAPTOR, LEFT | 1022585-S0-H | 1 | Structural - Approved Body Shop Only |
| 18 | FRONT RAIL AND ADAPTOR RH | Unrestricted | FRONT RAIL AND ADAPTOR, RIGHT | 1022586-S0-H | 1 | Structural - Approved Body Shop Only |
| 19 | BOLT HF M10x1.50x25 [10.9]-G720 | Unrestricted | BOLT HF M10x1.50x25 [10.9]-G720 | 2007116 | 12 | Structural - Approved Body Shop Only |
| * | STUD,WLD,RND,M6-29.5[AL]CO | Unrestricted | STUD,WLD,RND,M6-29.5[AL]CO | 1013806-00-A | 1 | Structural - Approved Body ShopOnly. Use with 1022589-S0-F. |
| * | STUD WLD AL FLG T5x15.5 | Unrestricted | STUD WLD AL FLG T5x15.5 | 2007122-00-A | 1 | Structural - Approved Body ShopOnly. Use with 1022589-S0-F. |
| 20 | REINF, SHOCK TOWER LH | Unrestricted | REINFORCEMENT, SHOCK TOWER, LEFT, 0DUAL MOTOR | 1023607-S0-B | 1 | Structural - Approved Body Shop Only |
| 21 | EXTENSION - FR RAIL OTR LH | Unrestricted | FRONT RAIL OUTER EXTENSION LEFT - WITH DUAL MOTOR | 1031520-S0-B | 1 | Structural - Approved Body Shop Only |
| 22 | EXTENSION - FR RAIL OTR RH | Unrestricted | FRONT RAIL OUTER EXTENSION RIGHT - WITH DUAL MOTOR | 1031519-S0-B | 1 | Structural - Approved Body Shop Only |
| * | BOLT HF M10x1.50x30 STL[10.9]-U-MP-G720 | Unrestricted | BOLT HF M10x1.50x30 STL[10.9]-U-MP-G720 | 2007069 | 6 | for use with 1022585-S0-H |
| 23 | NUT PLATE, M14 | Unrestricted | NUT PLATE, M14 | 1014378-00-A | 2 | Structural - Approved Body Shop Only |
| 24 | PLATE LWR - FR TORQUE BOX LH,ECOAT | Unrestricted | PLATE LOWER - FRONT TORQUE BOX LH ECOATED, DUAL MOTOR | 1031674-S0-A | 1 | Structural - Approved Body Shop Only |
| 24 | PLATE LWR - FR TORQUE BOX RH,ECOAT | Unrestricted | PLATE LOWER - FRONT TORQUE BOX RH ECOATED, DUAL MOTOR | 1031673-S0-A | 1 | Structural - Approved Body Shop Only |
| 25 | REINF - FR RAIL OTR EXTN LH SVC | Unrestricted | FRONT RAIL OUTER EXTENSION LEFT | 1014110-S0-B | 1 | Structural - Approved Body Shop Only |
| 26 | REINF - FR RAIL OTR EXTN RH SVC | Unrestricted | FRONT RAIL OUTER EXTENSION RIGHT | 1014111-S0-B | 1 | Structural - Approved Body Shop Only |
| 27 | MOTOR MOUNT FRONT RH DM | Unrestricted | MOTOR MOUNT FRONT RIGHT DUAL MOTOR | 1034558-S0-D | 1 | Structural - Approved Body Shop Only |
| 28 | BOLT - M8-1.25x30 - DIN6921 - G10.9 - MTPT - ZF720 | Unrestricted | BOLT, M8-1.25x30MM, MATPOINT | 1008722-00-A | 7 | Order in quantities of 25; minimum order: 25. |
| 29 | SHOCK TOWER REINFORCEMENT | Unrestricted | SHOCK TOWER REINFORCEMENT - WITH DUAL MOTOR | 1045558-S0-A | 1 | Structural - Approved Body Shop Only |
| 30 | SCR,M5-0.8X16,R WSH,MPT,STL 8.8,ZN,PATCH | Unrestricted | SCREW, M5-0.8X16MM, ROUND WASHER HEAD, MATPOINT, STEEL ZINC WITH PATCH | 1004379-00-A | 4 | |
| 31 | BRACKET, MOTOR MOUNT RH RR | Unrestricted | MOTOR MOUNT BRACKET RIGHT REAR DUAL MOTOR | 1031049-S0-E | 1 | Structural - Approved Body Shop Only |
| * | STUD RVT RND THK M6-1.00x25 ZnAl | Unrestricted | STUD RVT RND THK M6-1.00x25 ZnAl | 1003165-00-A | 1 | Structural - Approved Body Shop Only |

Front Inner Panels - Rear Wheel Drive

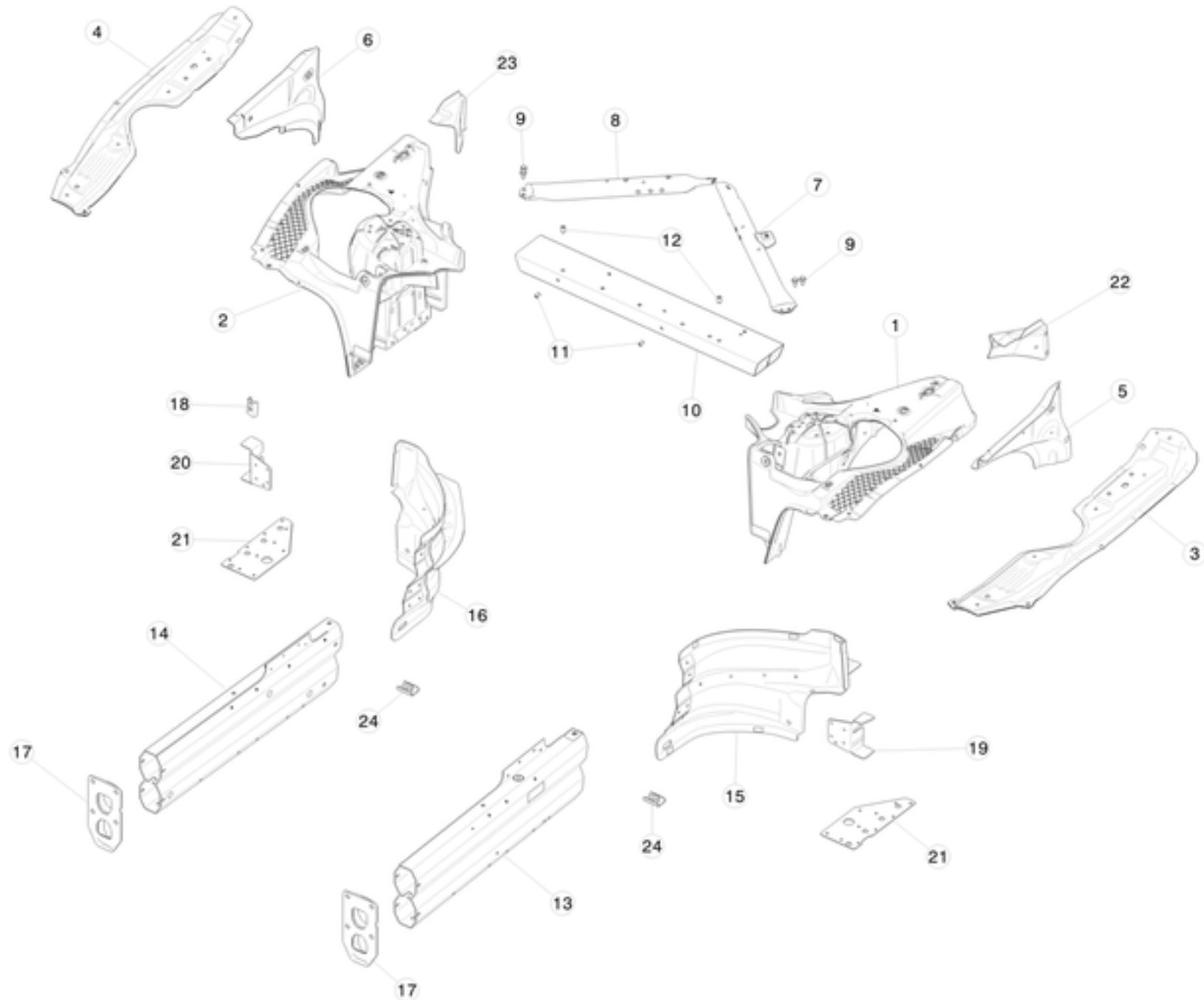

| No | Part Name | Category | Part Description | Part Number | Qty | Comments |
|----|---|--------------|---|--------------|-----|---|
| 1 | ASY - SHOCK TOWER FR LH SVC | Unrestricted | SHOCK TOWER FRONT LEFT | 1021743-S0-A | 1 | Structural - Approved Body Shop Only. Must also replace 1021796-S0-A |
| 2 | ASY - SHOCK TOWER FR RH SVC | Unrestricted | SHOCK TOWER FRONT RIGHT | 1021742-S0-A | 1 | Structural - Approved Body Shop Only. Must also replace 1021796-S0-A |
| 3 | ASY - SHOTGUN UPR LH SVC | Unrestricted | SHOTGUN UPPER, LEFT | 6008311-S0-B | 1 | Structural - Approved Body Shop Only |
| 4 | ASY - SHOTGUN UPR RH SVC | Unrestricted | SHOTGUN UPPER, RIGHT | 6008313-S0-B | 1 | Structural - Approved Body Shop Only |
| 5 | ASY - PNL-SHOTGUN OTR LH SVC | Unrestricted | PANEL-SHOTGUN OUTER LEFT | 1003438-S0-A | 1 | Structural - Approved Body Shop Only |
| 6 | ASY - PNL-SHOTGUN OTR RH SVC | Unrestricted | PANEL-SHOTGUN OUTER RIGHT | 6006600-S0-B | 1 | Structural - Approved Body Shop Only |
| 7 | ASY - MEMBER SHOCK TWR BRACE, LH | Unrestricted | SHOCK TOWER BRACE, LEFT | 1003617-00-D | 1 | Structural - Approved Body Shop Only. -D and newer are for iBoost with Driver Assist Program. OK to use -C. |
| 7 | ASY - MEMBER SHOCK TWR BRACE, LH | Unrestricted | SHOCK TOWER BRACE, LEFT | 1003617-00-E | 1 | Structural - Approved Body Shop Only. For iBoost with Driver Assist program. For vehicles manufactured on or after June 25, 2015. |
| 8 | ASY - MEMBER SHOCK TWR BRACE, RH | Unrestricted | SHOCK TOWER BRACE, RIGHT | 1007924-00-D | 1 | Structural - Approved Body Shop Only. D - for Dual Motor. OK to use C. |
| 8 | ASY - MEMBER SHOCK TWR BRACE, RH | Unrestricted | SHOCK TOWER BRACE, RIGHT | 1007924-00-E | 1 | Structural - Approved Body Shop Only. For vehicles built on or after June 12, 2015. |
| 9 | BLT,M8-1.25x25,9.8,PAN FLG,TRX,850 ZnAl | Unrestricted | BOLT, M8-1.25x25,9.8,PAN FLANGE,TORX, ZINC ALUMINUM | 1013341-00-A | 4 | Structural - Approved Body Shop Only |
| 10 | ASY - FR SHOCK TOWER CMBR SVC | Unrestricted | FRONT SHOCK TOWER CROSSMEMBER | 1021796-S0-C | 1 | Structural - Approved Body Shop Only. VIN must be engraved onto part prior to delivery |
| 11 | NUT RVT RND THN M6-1.00x3 ZnNi | Unrestricted | NUT, RIVET, ROUND HEAD ,THIN, M6-1.00x3 ZINC NICKEL | 2007016 | 11 | use on 1021796-S0-A |
| 12 | NUT RVT RND THN M6-1.00x3.5 ZnAl | Unrestricted | NUT, RIVET, ROUND HEAD ,THIN, M6-1.00x3.5 ZINC ALUMINUM | 2007223 | 2 | use on 1021796-S0-A |
| 13 | ASY - FR LH RAIL SVC | Unrestricted | FRONT LEFT RAIL | 1021797-S0-A | 1 | Structural - Approved Body Shop Only |
| 14 | ASY - FR RH RAIL SVC | Unrestricted | FRONT RIGHT RAIL | 1021798-S0-A | 1 | Structural - Approved Body ShopOnly |

| | | | | | | |
|----|----------------------------------|--------------|--|--------------|---|---|
| * | STUD,WLD,RND,M6-29.5[AL]CO | Unrestricted | STUD,WLD,RND,M6-29.5[AL]CO | 1013806-00-A | 1 | Structural - Approved Body ShopOnly. Use with 1021798-S0-A. |
| * | STUD WLD AL FLG T5x15.5 | Unrestricted | STUD WLD AL FLG T5x15.5 | 2007122-00-A | 1 | Structural - Approved Body ShopOnly. Use with 1021798-S0-A. |
| 15 | ASY - FR RAIL OTR EXTN LH SVC | Unrestricted | FRONT RAIL OUTER EXTENSION LEFT | 1021801-S0-A | 1 | Structural - Approved Body Shop Only |
| 16 | ASY - FR RAIL OTR EXTN RH SVC | Unrestricted | FRONT RAIL OUTER EXTENSION RIGHT | 1021800-S0-A | 1 | Structural - Approved Body Shop Only |
| 17 | PLATE-BUMPER MOUNTING FR SVC | Unrestricted | PLATE, FRONT BUMPER MOUNTING | 6006853-S0-C | 2 | Structural - Approved Body Shop Only |
| 18 | BRKT DC-DC SVC ECOATED | Unrestricted | DCDC CONVERTER BRACKET | 1003713-S0-B | 1 | Structural - Approved Body Shop Only |
| 19 | REINF - FR RAIL OTR EXTN LH SVC | Unrestricted | FRONT RAIL OUTER EXTENSION REINFORCEMENTS - LEFT | 1014110-S0-B | 1 | Structural - Approved Body Shop Only |
| 20 | REINF - FR RAIL OTR EXTN RH SVC | Unrestricted | FRONT RAIL OUTER EXTENSION REINFORCEMENTS - RIGHT | 1014111-S0-B | 1 | Structural - Approved Body Shop Only |
| 21 | PLATE LWR - FR TORQUE BOX SVC | Unrestricted | PLATE LOWER - FRONT TORQUE BOX | 1015602-S0-B | 1 | Structural - Approved Body Shop Only |
| 22 | EXTN - SHOCK TOWER FR LH SVC | Unrestricted | FRONT SHOCK TOWER EXTENSION - LEFT | 6008113-S0-A | 1 | Structural - Approved Body Shop Only |
| 23 | EXTN - SHOCK TOWER FR RH SVC | Unrestricted | FRONT SHOCK TOWER EXTENSION - RIGHT | 6008069-S0-A | 1 | Structural - Approved Body Shop Only |
| 24 | NUT PLATE, M14 | Unrestricted | NUT PLATE, M14 | 1014378-00-A | 2 | Structural - Approved Body Shop Only |
| * | STUD RVT RND THK M6-1.00x25 ZnAl | Unrestricted | STUD RVT RND THK M6-1.00x25 ZnAl | 1003165-00-A | 1 | Structural - Approved Body Shop Only |

NVH Damping and Paint Armor

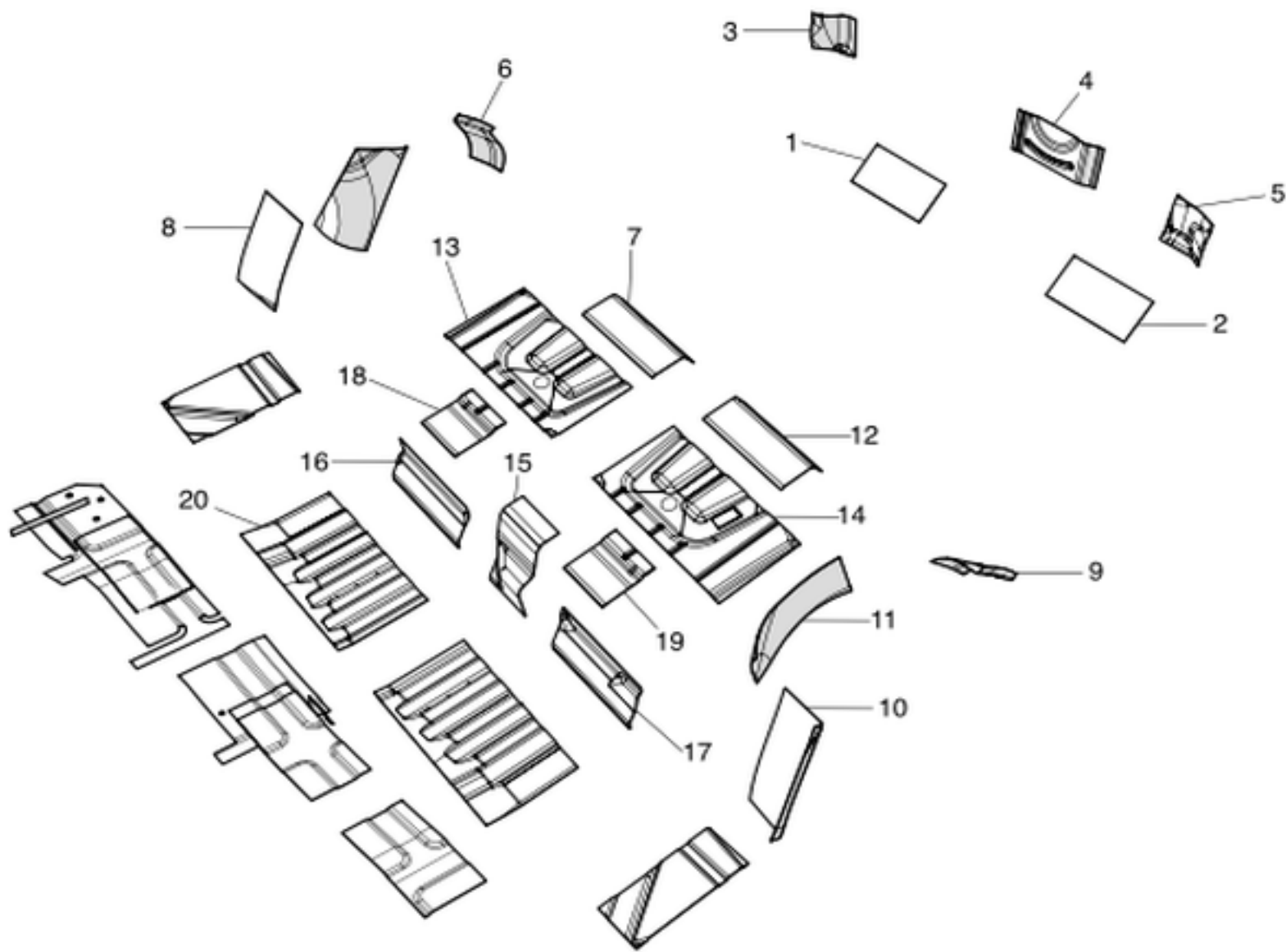

| No | Part Name | Category | Part Description | Part Number | Qty | Comments |
|----|--------------------------------|--------------|---|--------------|-----|---|
| 1 | CAP,FLG,6.8 ID,9.0 OD[EPDM+PP] | Unrestricted | FLANGE CAP, 6.8MM INNER DIAMETER AND9.0MMOUTER DIAMETER | 1018585-00-A | 10 | Order in quantities of 50; minimum order: 50. |
| 8 | PATCH, SEALING - 30mm | Unrestricted | SEALING PATCH - 30MM | 1012174-00-A | 19 | Order in quantities of 10; minimum order: 10. |
| 9 | TAPE, DOOR, D44 | Unrestricted | DOOR TAPE - 44MM DIAMETER | 1009583-00-A | 15 | Order in quantities of 10; minimum order: 10. |
| 11 | BUTYL FOIL, 40x40, 1 mm thick | Unrestricted | BUTYL FOIL, 40x40X1MM THICK | 1032246-00-A | 4 | Order in quantities of 8; minimum order: 8. |
| 12 | PLUG, BODY - 40mm | Unrestricted | PLUG, BODY - 40MM DIAMETER | 1012193-00-A | 20 | |
| 13 | PLUG, BODY - 13mm | Unrestricted | PLUG, BODY - 13MM DIAMETER | 1012189-00-A | 1 | |
| 15 | GROMMET-PLUG 32MM | Unrestricted | GROMMET-PLUG 32MM DIAMETER | 1008843-00-A | 1 | Order in quantities of 10; minimum order: 10. |
| 16 | PLUG, BODY - 18mm | Unrestricted | PLUG, BODY - 18MM DIAMETER | 1012191-00-A | 4 | Order in quantities of 25; minimum order: 25. |
| 20 | BUTYL FOIL, 300X150, 2MM THICK | Unrestricted | BUTYL FOIL, 300X150, 2MM THICK | 1004969-00-A | 13 | Cut to proper size |

Rear End Panels

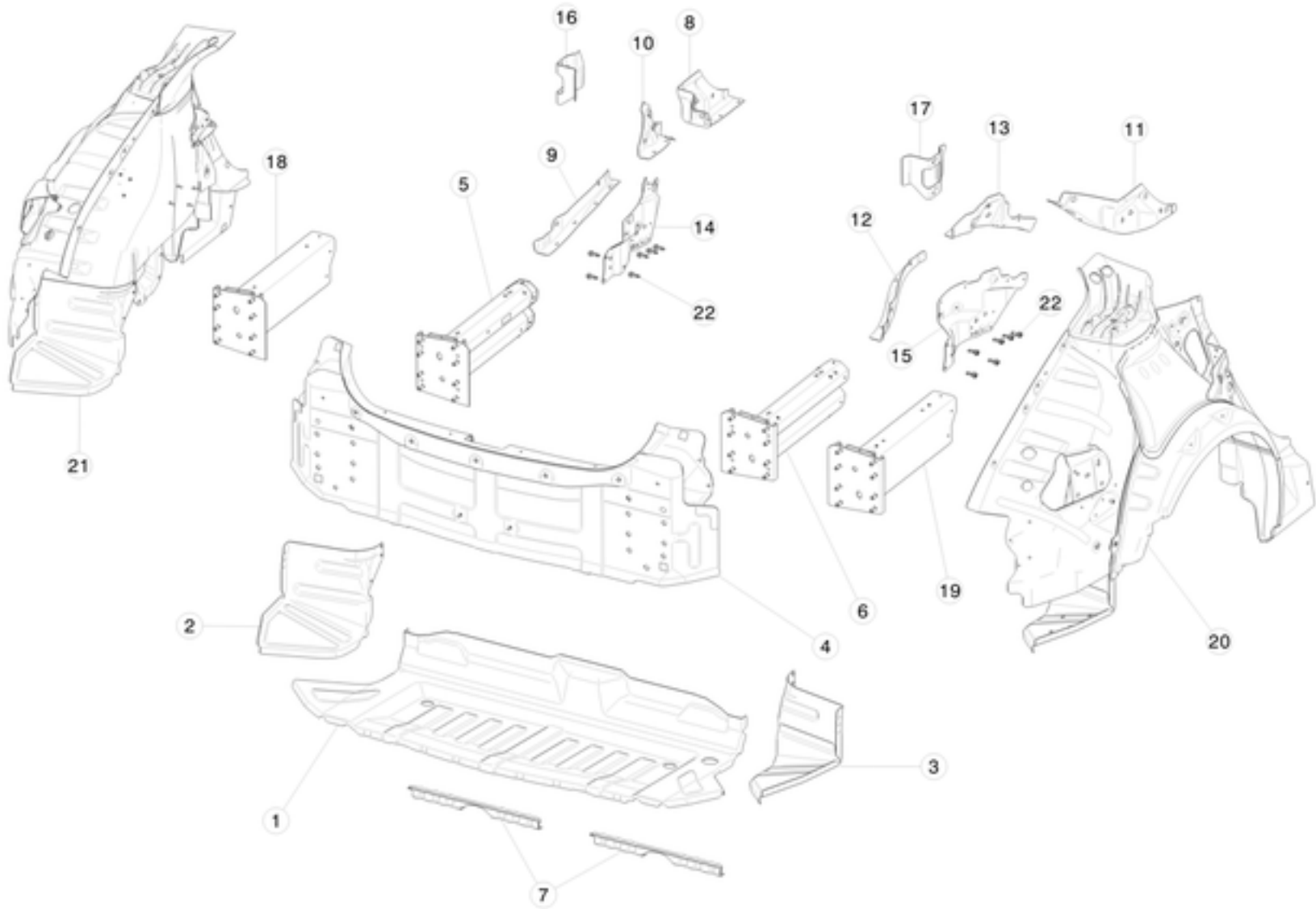

| No | Part Name | Category | Part Description | Part Number | Qty | Comments |
|----|--|--------------|--|--------------|-----|--|
| 1 | ASY - RR TRUNK FLOOR SVC | Unrestricted | REAR TRUNK FLOOR ASSEMBLY | 1021720-S0-A | 1 | Structural - Approved Body Shop Only |
| 2 | EXTENSION RR TRUNK FLOOR PNL, LH | Unrestricted | TRUNK FLOOR PANEL EXTENSION REAR LEFT | 6007415-S0-C | 1 | Structural - Approved Body Shop Only |
| 3 | EXTENSION RR TRUNK FLOOR PNL, RH | Unrestricted | TRUNK FLOOR PANEL EXTENSION REAR RIGHT | 6007407-S0-D | 1 | Structural - Approved Body Shop Only |
| 4 | REAR BODY PANEL-RR COMP SVC | Unrestricted | REAR COMPLETE BODY PANEL | 1021719-S0-A | 1 | Structural - Approved Body Shop Only. |
| 5 | ASY - MEMBER RAIL RR LH SVC | Unrestricted | REAR LEFT MEMBER RAIL ASSEMBLY - 1ST GEN NODE | 1021723-S0-A | 1 | Structural - Approved Body Shop Only. For 1st gen rear node. |
| 6 | ASY - MEMBER RAIL RR RH SVC | Unrestricted | REAR RIGHT MEMEBER RAIL ASSEMBLY - 1ST GEN NODE | 1021722-S0-A | 1 | Structural - Approved Body Shop Only. For 1st gen rear node. |
| 7 | ASY - BRKT RR DIFFUSER SVC | Unrestricted | REAR DIFFUSER BRACKET ASSEMBLY | 1004909-S0-A | 1 | Structural - Approved Body Shop Only |
| 8 | MDLS, PNL, NODE CLOSEOUT P1P2 LH, SERVICE ONLY | Unrestricted | NODE CLOSEOUT LEFT PANEL - P1P2 - SERVICE ONLY | 1033733-S0-A | 1 | for 2nd gen node. Structural - Approved Body Shop Only |
| 9 | MDLS, PANEL NODE CLOSEOUT RR, LH, SERVICE ONLY | Unrestricted | NODE CLOSEOUT REAR LEFT PANEL - SERVICE ONLY | 1033735-S0-A | 1 | for 2nd gen node. Structural - Approved Body Shop Only |
| 10 | MDLS, ASY, 2ND ROW RETRACTOR PANEL, LH, SERVICE ONLY | Unrestricted | 2ND ROW RETRACTOR LEFT PANEL ASSEMBLY - SERVICE ONLY | 1033744-S0-A | 1 | for 2nd gen node. Structural - Approved Body Shop Only |
| 11 | MDLS, PNL, NODE CLOSEOUT P1P2 RH, SERVICE ONLY | Unrestricted | NODE CLOSEOUT RIGHT PANEL - P1P2 - SERVICE ONLY | 1036844-S0-A | 1 | for 2nd gen node. Structural - Approved Body Shop Only |
| 12 | MDLS, PNL, Node REAR FLANGE, RH, SERVICE ONLY | Unrestricted | NODE CLOSEOUT REAR RIGHT PANEL - SERVICE ONLY | 1036868-S0-A | 1 | for 2nd gen node. Structural - Approved Body Shop Only |
| 13 | MDLS, ASY, 2ND ROW RETRACTOR PANEL, RH, SERVICE ONLY | Unrestricted | 2ND ROW RETRACTOR RIGHT PANEL ASSEMBLY - SERVICE ONLY | 1036871-S0-A | 1 | for 2nd gen node. Structural - Approved Body Shop Only |
| 14 | REINF ASSY - REAR NODE - LH, SERVICE ONLY | Unrestricted | NEW REAR NODE LEFT REINFORCED ASSEMBLY - SERVICE ONLY | 1037525-S0-A | 1 | for 2nd gen node. Structural - Approved Body Shop Only |
| 15 | REINF ASSY - REAR NODE - RH, SERVICE ONLY | Unrestricted | NEW REAR NODE RIGHT REINFORCED ASSEMBLY - SERVICE ONLY | 1037527-S0-B | 1 | for 2nd gen node. Structural - Approved Body Shop Only |

| | | | | | | |
|----|--|--------------|---|--------------|----|---|
| 16 | REINF WHL ARCH LINER LH (HPDC NODE), SERVICE ONLY | Unrestricted | REINFORCED WHEEL ARCH LEFT LINER - NEW NODE - SERVICE ONLY | 1037781-S0-A | 1 | for 2nd gen node. Structural - Approved Body Shop Only |
| 17 | REINF WHL ARCH LINER RH (HPDC NODE), SERVICE ONLY | Unrestricted | REINFORCED WHEEL ARCH RIGHT LINER - NEW NODE - SERVICE ONLY | 1037782-S0-A | 1 | for 2nd gen node. Structural - Approved Body Shop Only |
| 18 | MDLS, ASY, RR MEMBER RAIL, HPDC NODE, LH | Unrestricted | REAR LEFT MEMBER RAIL ASSEMBLY - 2ND GEN NODE | 1055951-S0-A | 1 | for 2nd gen node. Structural - Approved Body Shop Only. |
| 19 | MDLS, ASY, RR MEMBER RAIL, HPDC NODE, RH, SERVICE ONLY | Unrestricted | REAR RIGHT MEMBER RAIL ASSEMBLY - NEW NODE - SERVICE ONLY | 1055952-S0-A | 1 | for 2nd gen node. Structural - Approved Body Shop Only |
| 20 | ASSY - RR QTR INR COMP, RH, SERVICE ONLY | Unrestricted | REAR WHEELHOUSE ASSEMBLY, RIGHT | 1024367-S0-A | 1 | for 1st gen node only. Structural - Approved Body Shop Only |
| 20 | ASSY - RR WHEELHOUSE COMP RH SVC | Unrestricted | REAR WHEELHOUSE ASSEMBLY, RIGHT | 1024367-S0-A | 1 | for 1st and 2nd gen node. Structural - Approved Body Shop Only |
| 21 | ASSY - RR QTR INR COMP, LH, SERVICE ONLY | Unrestricted | REAR WHEELHOUSE ASSEMBLY, LEFT | 6006588-S0-G | 1 | for 1st gen node only. Structural - Approved Body Shop Only |
| 21 | ASSY - RR WHEELHOUSE COMP LH SVC | Unrestricted | REAR WHEELHOUSE ASSEMBLY, LEFT | 1024368-S0-A | 1 | for 1st and 2nd gen node. Structural - Approved Body Shop Only |
| 22 | SCR,M8-1.25x20,HF,MAT PNT,STL,ZNC,PATCH | Unrestricted | SCREW M8-1.25x20 MAT POINT, STEEL, ZINC COATING WITH PATCH | 1007580-00-A | 12 | for 2nd gen node. Structural - Approved Body Shop Only |
| * | BRKT-HARNESS UNDERBODY | Unrestricted | UNDERBODY HARNESS BRACKET | 1045741-00-B | 1 | for vehicles with the 2nd generation node |
| * | NUT,HEX,M6,1.0,STL,ZINCFLAKE,SL | Unrestricted | NUT,HEX,M6,1.0,STL,ZINCFLAKE,SL | 1006799-00-B | 4 | use with 1045741-00-B |
| * | CLINCH NUT 7/16-20 PC10 | Unrestricted | CLINCH NUT 7/16-20 PC10 | 1043567-00-B | 1 | Used in 1033744-S0-A MDLS, ASY, 2ND ROW RETRACTOR PANEL, LH, SERVICE ONLY |
| * | NUT HF M10 PC10 | Unrestricted | NUT HF M10 PC10 | 1047337-00-A | 8 | Used in rear rail to rear panel |
| * | WSHR,10.5x24,Zn | Unrestricted | WSHR,10.5x24,Zn | 1024072-00-A | 8 | Used in rear rail to rear panel. For vehicles without 3rd row seats. If required, use 1047337-00-A. |

Rear Quarter Inner Panels

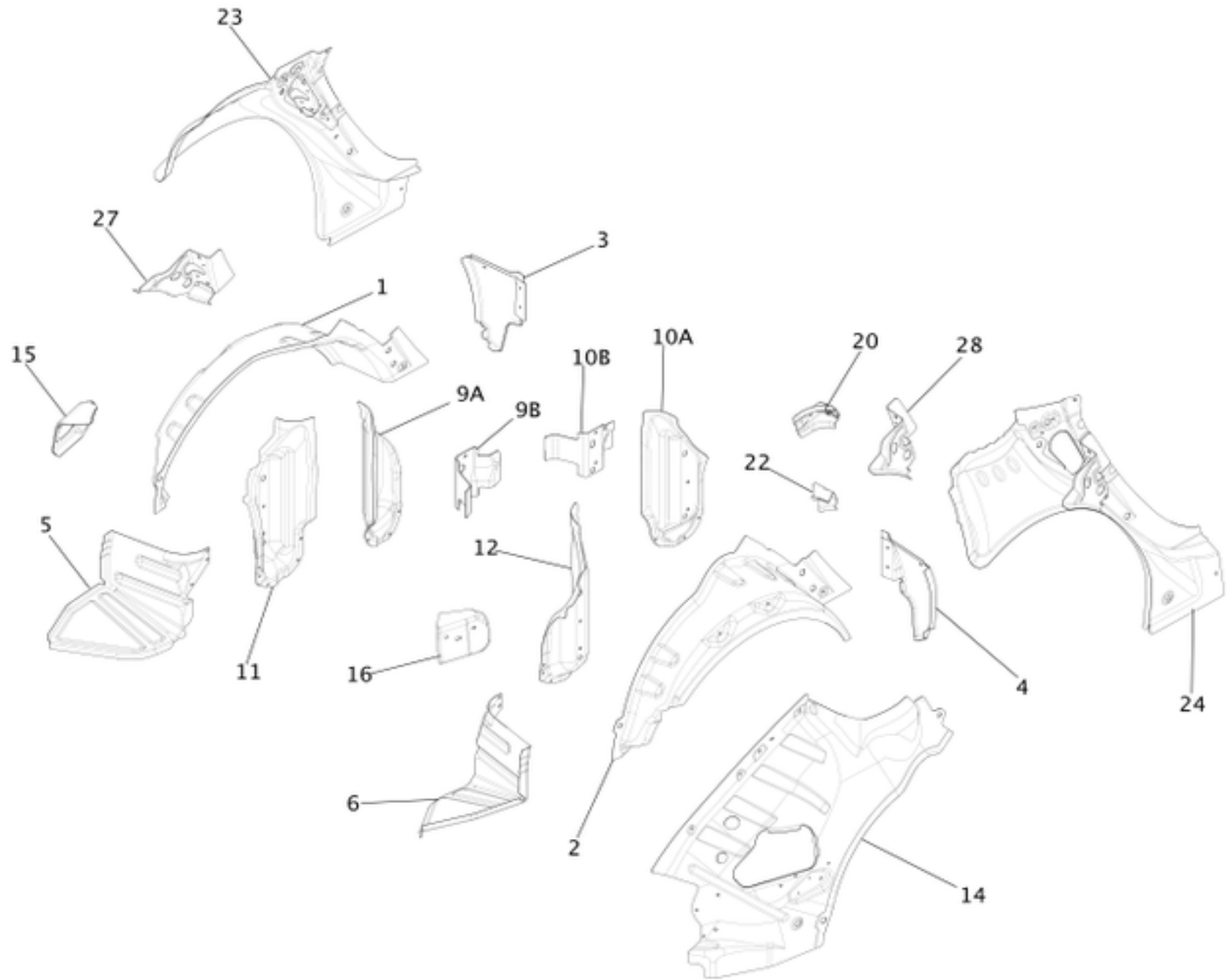

| No | Part Name | Category | Part Description | Part Number | Qty | Comments |
|-----|----------------------------------|--------------|---|--------------|-----|--|
| 1 | PNL WHEEL ARCH OTR LH | Unrestricted | WHEEL ARCH OUTER PANEL LEFT | 6009916-S0-E | 1 | Structural - Approved Body Shop Only |
| 2 | PNL WHEEL ARCH OTR RH | Unrestricted | WHEEL ARCH OUTER PANEL RIGHT | 6009895-S0-G | 1 | Structural - Approved Body Shop Only |
| 3 | EXTN RR WHEELHOUSE FR LH | Unrestricted | WHEELHOUSE EXTENSION - FRONT REAR LEFT | 6008082-S0-C | 1 | Structural - Approved Body Shop Only |
| 4 | EXTN RR WHEELHOUSE FR RH | Unrestricted | WHEELHOUSE EXTENSION - FRONT REAR RIGHT | 6008086-S0-F | 1 | Structural - Approved Body Shop Only |
| 5 | EXTENSION RR TRUNK FLOOR PNL, LH | Unrestricted | TRUNK FLOOR PANEL EXTENSION REAR LEFT | 6007415-S0-C | 1 | Structural - Approved Body Shop Only |
| 6 | EXTENSION RR TRUNK FLOOR PNL, RH | Unrestricted | TRUNK FLOOR PANEL EXTENSION REAR RIGHT | 6007407-S0-D | 1 | Structural - Approved Body Shop Only |
| 9A | REINF SHOCK TOWER FR LH SVC | Unrestricted | REINFORCEMENT, SHOCK TOWER, FRONT, LEFT | 6007875-S0-B | 1 | Structural - Approved Body Shop Only. Only on vehicles manufactured before May 2013. For Air Suspension only |
| 9B | REINF WHL ARCH LINER LH | Unrestricted | REINFORCEMENT, WHEELARCH LINER, LEFT | 1023844-S0-A | 1 | Structural - Approved Body Shop Only. On all vehicles manufactured May 2013 or newer. For 1st gen node. |
| 9B | REINF WHL ARCH LINER LH | Unrestricted | REINFORCEMENT, WHEELARCH LINER, LEFT | 1037781-S0-A | 1 | Structural - Approved Body Shop Only. For 2nd gen node. |
| 10A | REINF SHOCK TOWER FR RH SVC | Unrestricted | REINFORCEMENT SHOCK TOWER, FRONT, RIGHT | 1007768-S0-B | 1 | Structural - Approved Body Shop Only. Only on vehicles manufactured before May 2013. For Air Suspension only |
| 10B | REINF WHL ARCH LINER RH | Unrestricted | REINFORCEMENT, WHEELARCH LINER, RIGHT | 1023846-S0-A | 1 | Structural - Approved Body Shop Only. On all vehicles manufactured May 2013 or newer. For 1st gen node. |
| 10B | REINF WHL ARCH LINER RH | Unrestricted | REINFORCEMENT, WHEELARCH LINER, RIGHT | 1037782-S0-A | 1 | Structural - Approved Body Shop Only. For 2nd gen node. |
| 11 | REINF SHOCK TOWER RR LH | Unrestricted | REINFORCEMENT, SHOCK TOWER, REAR, LEFT | 6007874-S0-D | 1 | Structural - Approved Body Shop Only. |
| 12 | REINF SHOCK TOWER RR RH | Unrestricted | REINFORCEMENT, SHOCK TOWER, REAR, RIGHT | 1007767-S0-B | 1 | Structural - Approved Body Shop Only. |
| 13 | ASSY - RR QTR INR + HDWR LH SVC | Unrestricted | REAR QUARTER INNER WITH HARDWARE, LEFT | 1024372-S0-B | 1 | Structural - Approved Body Shop Only. OK to use -A. |
| 14 | ASSY - RR QTR INR + HDWR RH SVC | Unrestricted | REAR QUARTER INNER WITH HARDWARE, RIGHT | 1024371-S0-A | 1 | Structural - Approved Body Shop Only |

| | | | | | | |
|----|---------------------------------|--------------|--|--------------|---|--|
| 15 | REINF - RR LAMP HOUSING LH SVC | Unrestricted | REINFORCEMENT, REAR LAMP HOUSING, LEFT - SMALL CHAGEPORT | 1003096-S0-A | 1 | Structural - Approved Body Shop Only - small chargeport. All North America, Japan, and Hong Kong RWD vehicles. |
| 16 | REINF-RR LAMP HOUSING RH | Unrestricted | REINFORCEMENT, REAR LAMP HOUSING, RIGHT | 1003097-S0-B | 1 | Structural - Approved Body Shop Only |
| 19 | ASY-BRKT-RR SEAT STRIKER LH | Unrestricted | REAR SEAT STRIKER BRACKET LEFT | 6009026-00-D | 1 | Structural - Approved Body Shop Only |
| 20 | ASY-BRKT-RR SEAT STRIKER RH | Unrestricted | REAR SEAT STRIKER BRACKET RIGHT | 6009027-00-D | 1 | Structural - Approved Body Shop Only |
| 21 | BRKT - SEAT BOLSTER LH | Unrestricted | SEAT BOLSTER BRACKET LEFT | 1005667-00-A | 1 | Structural - Approved Body Shop Only |
| 22 | BRKT - SEAT BOLSTER RH | Unrestricted | SEAT BOLSTER BRACKET RIGHT | 1005668-00-A | 1 | Structural - Approved Body Shop Only |
| 23 | ASY REINF C-PILLAR LH | Unrestricted | REINFORCEMENT, C-PILLAR ASSEMBLY, LEFT | 1014652-S0-C | 1 | Structural - Approved Body Shop Only |
| 24 | ASY REINF C-PILLAR RH | Unrestricted | REINFORCEMENT, C-PILLAR ASSEMBLY, RIGHT | 1014648-S0-C | 1 | Structural - Approved Body Shop Only |
| 27 | REINF - LATCH REAR DOOR, LH SVC | Unrestricted | REINFORCEMENT, REAR DOOR LATCH, LEFT | 6008078-S0-C | 1 | Structural - Approved Body Shop Only |
| 28 | REINF - LATCH REAR DOOR, RH SVC | Unrestricted | REINFORCED REAR DOOR LATCH RIGHT | 6008083-S0-C | 1 | Structural - Approved Body Shop Only |

Rocker Panel Trim

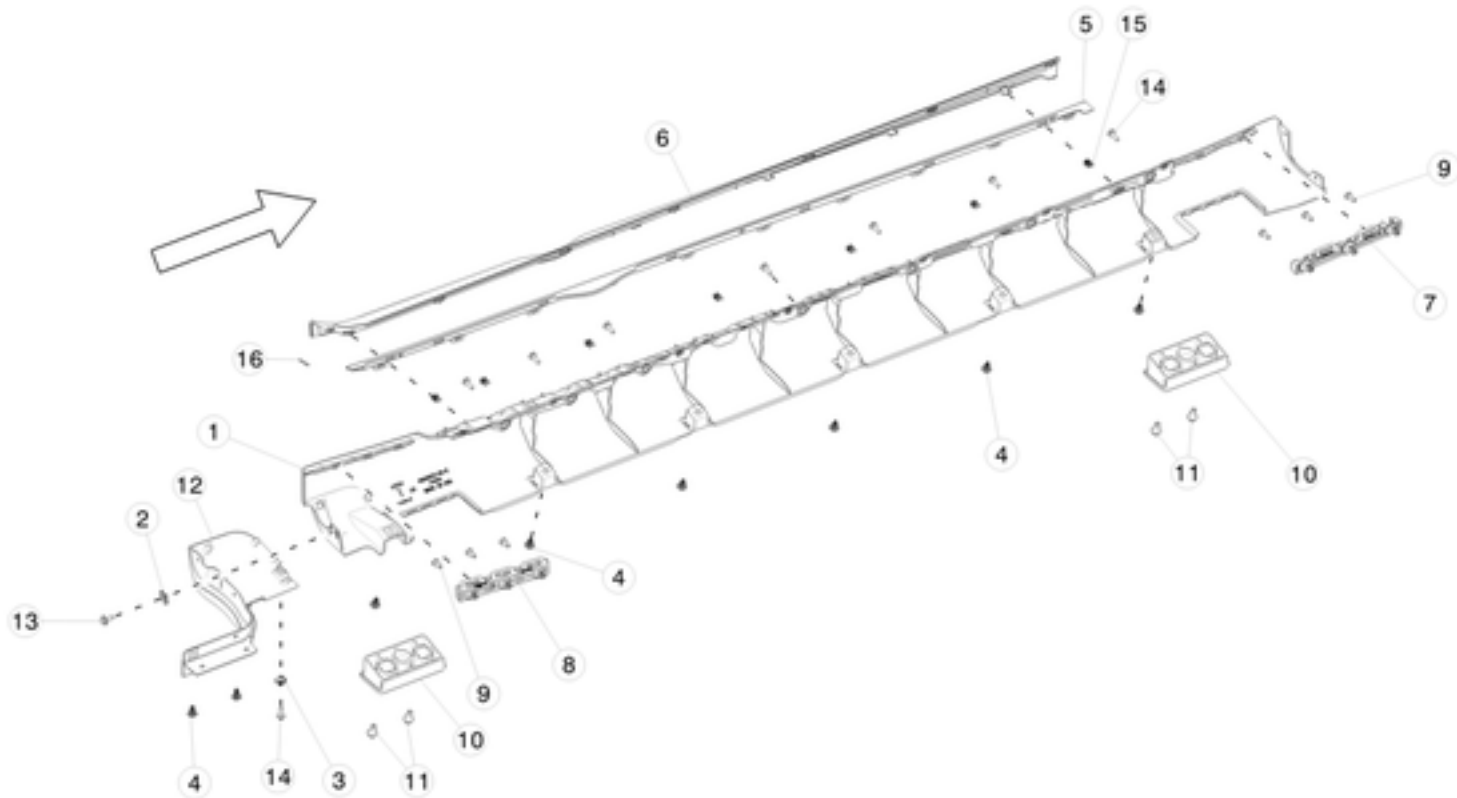

| No | Part Name | Category | Part Description | Part Number | Qty | Comments |
|----|--|--------------|---|--------------|-----|--|
| 1 | PLASTICS SUB ASY - ROCKER LH (METAL) | Unrestricted | PLASTICS, ROCKER, LEFT, FOR METAL BRIGHT MOULDING | 1016414-00-A | 1 | For VIN < P52681 with metal bright moulding. If not available, replace with 1016414-00-B, 1024575-00-F, 1012215-00-F |
| 1 | PLASTICS SUB ASY - ROCKER LH (PLASTIC) | Unrestricted | PLASTICS, ROCKER, LEFT, FOR PLASTIC BRIGHT MOULDING | 1016414-00-B | 1 | For VIN > P52681 with plastic bright moulding. |
| 1 | PLASTICS SUB ASY - ROCKER RH (METAL) | Unrestricted | PLASTICS, ROCKER, RIGHT, FOR METAL BRIGHT MOULDING | 1016412-00-A | 1 | For VIN < P52681 with metal bright moulding. If not available, replace with 1016412-00-B, 1025042-00-F, 1012217-00-F |
| 1 | PLASTICS SUB ASY - ROCKER RH (PLASTIC) | Unrestricted | PLASTICS, ROCKER, RIGHT, FOR PLASTIC BRIGHT MOULDING | 1016412-00-B | 1 | For VIN > P52681 with plastic bright moulding. |
| 2 | U-NUT M6x0.6-3.5 | Unrestricted | U-NUT M6x0.6-3.5 | 1006518-00-A | 2 | Order in quantities of 50; minimum order: 50. |
| 3 | U-NUT,M6 X 1 | Unrestricted | U-NUT, M6 X 1 | 1010416-00-B | 2 | |
| 4 | PUSH PIN CLIPS | Unrestricted | RIVET PUSH-PULL 8X18X20.0 | 1006521-00-A | 16 | Order in quantities of 50; minimum order: 50. |
| 5 | BRIGHT MOULDING-SILL LH (METAL) | Unrestricted | BRIGHT MOULDING, SILL LEFT - METAL | 1007309-00-C | 1 | For VIN < P52681 with metal bright moulding. If not available, replace with 1016414-00-B, 1024575-00-F, 1012217-00-F |
| 5 | BRIGHT MOULDING-SILL LH (PLASTIC) | Unrestricted | BRIGHT MOULDING, SILL LEFT - PLASTIC | 1024575-00-F | 1 | OK to use E. For VIN > P52681 with vehicles updated to 1016414-00-B (plastic bright moulding) |
| 5 | BRIGHT MOULDING-SILL RH (METAL) | Unrestricted | BRIGHT MOULDING, SILL RIGHT - METAL | 1007313-00-C | 1 | For VIN < P52681 with metal bright moulding. If not available, replace with 1016412-00-B, 1025042-00-F, 1012217-00-F |
| 5 | BRIGHT MOULDING-SILL RH (PLASTIC) | Unrestricted | BRIGHT MOULDING, SILL RIGHT - PLASTIC | 1025042-00-F | 1 | OK to use E. For VIN > P52681 with vehicles updated to 1016412-00-B (plastic bright moulding) |
| 6 | SCUFF PLATE,PLASTIC, LH (METAL) | Unrestricted | SCUFF PLATE, PLASTIC, LEFT FOR METAL BRIGHT MOULDING | 1012215-00-D | 1 | for metal bright moulding |
| 6 | SCUFF PLATE,PLASTIC, LH (PLASTIC) | Unrestricted | SCUFF PLATE, PLASTIC, LEFT FOR PLASTIC BRIGHT MOULDING | 1012215-00-F | 1 | OK to use E. For VIN > P52681 with vehicles updated to 1016414-00-B (plastic bright moulding) |
| 6 | SCUFF PLATE,PLASTIC, RH (METAL) | Unrestricted | SCUFF PLATE, PLASTIC, RIGHT FOR METAL BRIGHT MOULDING | 1012217-00-D | 1 | for metal bright moulding |
| 6 | SCUFF PLATE,PLASTIC, RH (PLASTIC) | Unrestricted | SCUFF PLATE, PLASTIC, RIGHT FOR PLASTIC BRIGHT MOULDING | 1012217-00-F | 1 | OK to use E. For VIN > P52681 with vehicles updated to 1016412-00-B (plastic bright moulding) |

| | | | | | | |
|----|---|--------------|--|--------------|----|---|
| 7 | Molding Sill(Rocker) Bracket LH front | Unrestricted | BRACKET - ROCKER SUPPORT FRONT LEFT | 1003692-00-C | 1 | OK to use B or newer. |
| 7 | Molding Sill (Rocker) Bracket RH front | Unrestricted | BRACKET - ROCKER SUPPORT FRONT RIGHT | 1003693-00-C | 1 | OK to use B or newer. |
| 8 | BRKT - ROCKER SUPPORT RR | Unrestricted | BRACKET - ROCKER SUPPORT REAR | 1003691-00-B | 2 | OK to use A or newer. |
| 9 | SCR ST WSHR M6x20 ZnAl | Unrestricted | SCREW WASHER M6x20 ZINC ALUMINUM | 1006539-00-A | 12 | |
| 10 | JACKING PAD | Unrestricted | JACKING PAD | 1009124-00-C | 4 | |
| 11 | BOLT HF M8x1.25x20 | Unrestricted | BOLT M8x1.25x20 | 2007113 | 8 | Order in quantities of 100; minimum order: 100. |
| 12 | FAIRING - WHEEL RR LH | Unrestricted | FAIRING - WHEEL RR LH | 1003696-00-D | 1 | OK to use C |
| 12 | FAIRING - WHEEL RR RH | Unrestricted | FAIRING - WHEEL RR RH | 1003697-00-D | 1 | OK to use C |
| 13 | SCR HEX HEAD M6X20 ZnAl | Unrestricted | SCREW HEX HEAD M6X20 ZINC ALUMINUM | 1010261-00-A | 2 | Order in quantities of 50; minimum order: 50. |
| 14 | BLT HF M6-1.00X20[4.8]ZnAl Patch | Unrestricted | BOLT M6-1.00X20 ZINC ALUMINUM WITH THREADLOCK | 1010496-00-A | 16 | use to install rocker and fairing |
| 15 | CLIP, UBELL, PNL 1.5-3.5 SLT 6.0x21.0 | Unrestricted | CLIP, U-BELL, PANEL 1.5-3.5 SLOTTED 6.0x 21.0 | 1011978-00-A | 14 | use to install molding sills. Order in quantities of 50; minimum order: 50. |
| 16 | TAPE, DBL SIDED ADHESIVE, SCUFF PLATE | Unrestricted | DOUBLE SIDED SCUFF PLATE ADHESIVE TAPE | 1017616-00-A | 2 | use to install molding sills |

Roof Panels

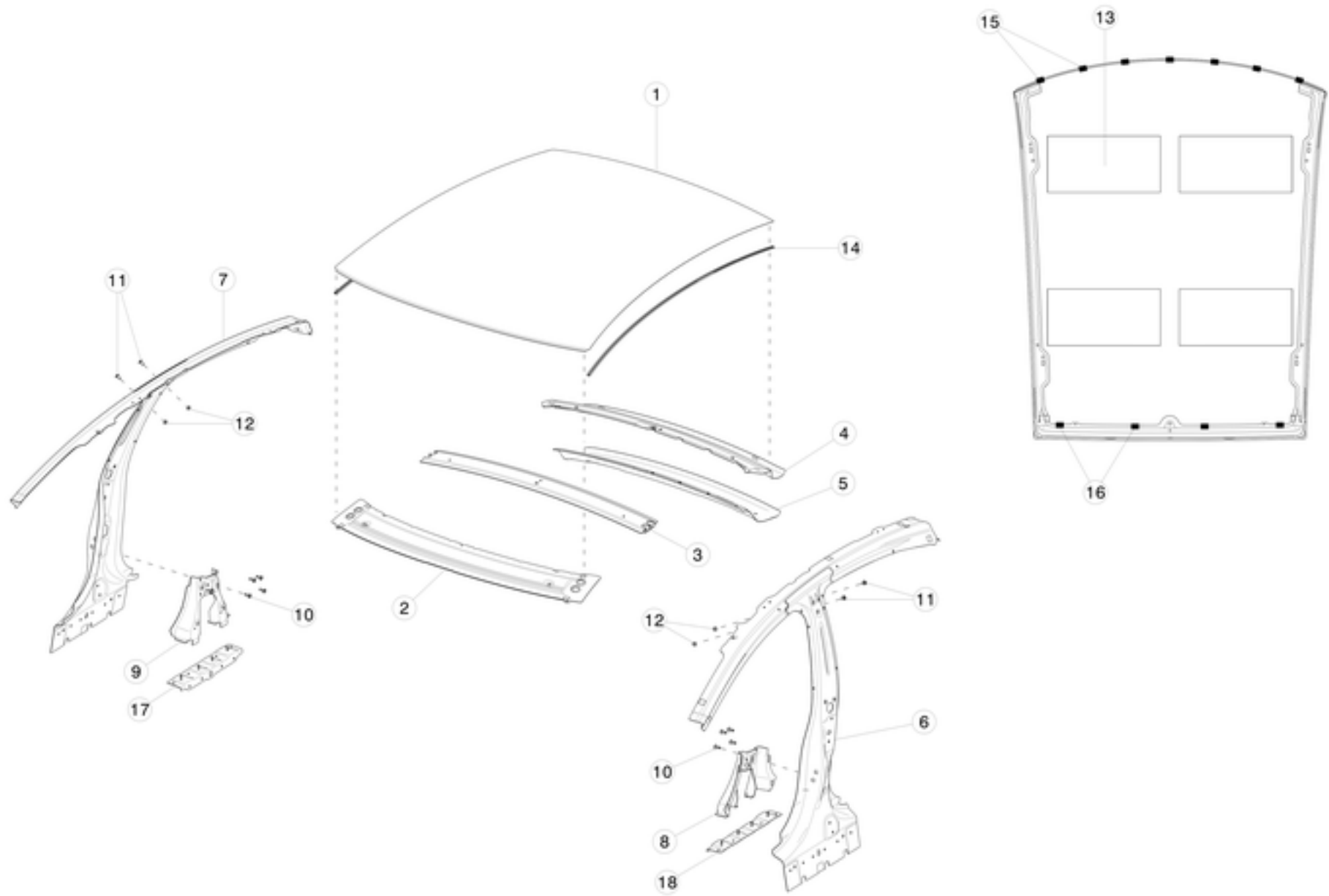

| No | Part Name | Category | Part Description | Part Number | Qty | Comments |
|----|--|--------------|--|--------------|-----|--|
| 1 | ASSY - ROOF COMP ECOATED | Unrestricted | ROOF ASSEMBLY | 6008087-E0-D | 1 | Structural - Approved Body Shop Only. OK to use C. |
| 1 | ASSY - ROOF COMP ECOATED | Unrestricted | ROOF ASSEMBLY | 6008087-E0-E | 1 | Structural - Approved Body Shop Only. For vehicles built on or after October 1, 2015. |
| 2 | ASY FR HEADER SVC | Unrestricted | FRONT HEADER ASSEMBLY | 6006499-S0-C | 1 | Structural - Approved Body Shop Only |
| 3 | ASY-BOW ROOF B PILLAR SVC | Unrestricted | B-PILLAR ROOF BOW ASSEMBLY | 1008501-S0-C | 1 | Structural - Approved Body Shop Only |
| 4 | HEADER-RR UPR SVC | Unrestricted | REAR HEADER UPPER | 6006503-S0-A | 1 | Structural - Approved Body Shop Only |
| 5 | ASY-RR HEADER LWR SVC | Unrestricted | REAR HEADER LOWER ASSEMBLY | 6006502-S0-B | 1 | Structural - Approved Body Shop Only |
| 6 | ASSY - B PILLAR COMP LH SVC | Unrestricted | B-PILLAR COMPLETE ASSEMBLY LEFT | 1024364-S0-C | 1 | OK to replace -A, must patch camera hole with butyl foil patch (1043439-00-A). Structural - Approved Body Shop Only. Must also order the following hardware: 1014747-00-A, 1008833-01-A, and 1006628-01-A. |
| 7 | ASSY - B PILLAR COMP RH SVC | Unrestricted | B-PILLAR COMPLETE ASSEMBLY RIGHT | 1024363-S0-C | 1 | OK to replace -A, must patch camera hole with butyl foil patch (1043439-00-A). Structural - Approved Body Shop Only. Must also order the following hardware: 1014747-00-A, 1008833-01-A, and 1006628-01-A. |
| 8 | ASY - GUSSET B PILLAR INR, LH SVC | Unrestricted | B-PILLAR INNER GUSSET ASSEMBLY LEFT | 6009410-S0-D | 1 | Structural - Approved Body Shop Only. Must also order the following hardware: 1014747-00-A. |
| 9 | ASY - GUSSET B PILLAR INR, RH SVC | Unrestricted | B-PILLAR INNER GUSSET ASSEMBLY RIGHT | 6009412-S0-D | 1 | Structural - Approved Body Shop Only. Must also order the following hardware: 1014747-00-A. |
| 10 | BLT,TRX,PFLG,M8-1.25xTBD[9.8]-09 | Unrestricted | BOLT M8x20 WITH MATPOINT | 1014747-00-A | 8 | Use for B-pillar replacement. Item #14, 15, 16. |
| 11 | BLT PANFLG TRX M8-1.25x16 [9.8]ZnAl, BLK | Unrestricted | BOLT PANHEAD FLANGE TORX M8-1.25x16[9.8]ZINC ALUMINUM, BLACK | 1008833-01-A | 4 | Use for B-pillar replacement. Item #14, 15, 16. |
| 12 | NUT,M8-1.25,HF,Steel[10],ZnAl,BLACK | Unrestricted | NUT,M8-1.25,STEEL,ZINC ALUMINUM, BLACK | 1006628-01-A | 4 | Use for B-pillar replacement. Item #14, 15, 16. Order in quantities of 50; minimum order: 50. |
| 13 | BUTYL FOIL, 300X150, 2MM THICK | Unrestricted | BUTYL FOIL, 300X150, 2MM THICK | 1004969-00-A | 4 | Cut to proper size. |
| 14 | SEAL, OUTER TRIM, BASE ROOF | Unrestricted | SEAL, OUTER TRIM, BASE ROOF | 1037066-00-D | 2 | Replaces 1011587-00-B. Fully interchangeable with 1037066-00-A. |

| | | | | | | |
|----|-----------------------------------|--------------|-----------------------------------|--------------|---|---------------------------------------|
| 15 | BASE ROOF FRONT SPACER | Unrestricted | BASE ROOF FRONT SPACER | 1021955-00-A | 7 | |
| 16 | BASE ROOF REAR SPACER | Unrestricted | BASE ROOF REAR SPACER | 1021950-00-A | 4 | |
| 17 | ASY, GUSSET RAMP, B PILLAR INR RH | Unrestricted | ASY, GUSSET RAMP, B PILLAR INR RH | 1066404-S0-A | 1 | Structural - Approved Body Shop Only. |
| 18 | ASY, GUSSET RAMP, B PILLAR INR LH | Unrestricted | ASY, GUSSET RAMP, B PILLAR INR LH | 1066403-S0-A | 1 | Structural - Approved Body Shop Only. |

Sill Components

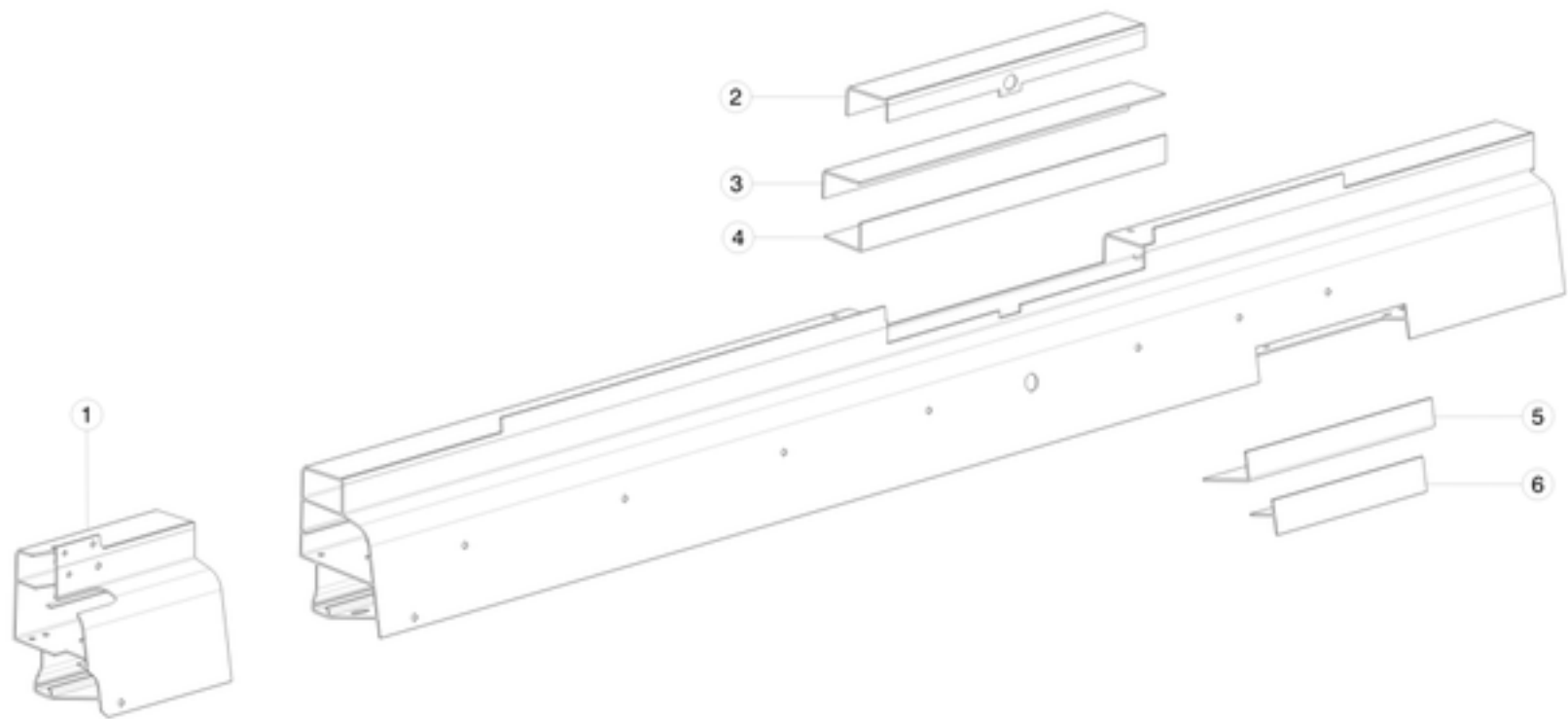

| No | Part Name | Category | Part Description | Part Number | Qty | Comments |
|----|---|--------------|---|--------------|-----|---------------------------------------|
| 1 | Kit, Front Sill Section, LH | Unrestricted | Kit, Front Sill Section, LH | 1091218-00-A | 1 | Structural - Approved Body Shop Only. |
| 1 | Kit, Front Sill Section, RH | Unrestricted | Kit, Front Sill Section, RH | 1092770-00-A | 1 | Structural - Approved Body Shop Only. |
| 2 | B-PILLAR REPAIR SECTION | Unrestricted | B-PILLAR REPAIR SECTION | 1074921-00-A | 1 | Structural - Approved Body Shop Only. |
| 3 | UPPER CELL REPAIR-UPPER BACKING PLATE | Unrestricted | UPPER CELL REPAIR-UPPER BACKING PLATE | 1074920-00-A | 1 | Structural - Approved Body Shop Only. |
| 4 | UPPER CELL REPAIR - LOWER BACKING PLATE | Unrestricted | UPPER CELL REPAIR - LOWER BACKING PLATE | 1074848-00-A | 1 | Structural - Approved Body Shop Only. |
| 5 | LOWER CELL REPAIR BACKING PLATE | Unrestricted | LOWER CELL REPAIR BACKING PLATE | 1074922-00-A | 1 | Structural - Approved Body Shop Only. |
| 6 | LOWER CELL REPAIR SECTION | Unrestricted | LOWER CELL REPAIR SECTION | 1074923-00-A | 1 | Structural - Approved Body Shop Only. |
| * | ASY SIDE SILL LH (REFRESH), SVC | Unrestricted | ASY SIDE SILL LH (REFRESH), SVC | 6006765-S0-N | 1 | Structural - Approved Body Shop Only. |
| * | ASY SIDE SILL RH, SVC | Unrestricted | ASY SIDE SILL RH, SVC | 6006768-S0-N | 1 | Structural - Approved Body Shop Only. |

Structural Repair Consumables



| No | Part Name | Category | Part Description | Part Number | Qty | Comments |
|----|---|--------------|--|--------------|-----|--|
| * | STUD WLD AL GRD M8-1.25x26 | Unrestricted | STUD WLD AL GRD M8-1.25x26 | 2007130-00-A | ** | Structural - Approved Body Shop Only. |
| * | STUD,WLD,RND,M6-29.5[AL]CO | Unrestricted | STUD,WLD,RND,M6-29.5[AL]CO | 1013806-00-A | ** | Structural - Approved Body Shop Only. |
| * | STUD WLD AL FLG T5x15.5 | Unrestricted | STUD WLD AL FLG T5x15.5 | 2007122-00-A | ** | Structural - Approved Body Shop Only. |
| * | Rivet, 6.5MM, 2.0 - 9.5MM | Unrestricted | RIVET 6.5MM, 2.0 - 9.5MM | 1028408-00-A | ** | Structural - Approved Body Shop Only. Price and order is per individual rivet.Order only in multiples of 10. |
| * | Str.Cmmn Riv 6.5 Kit Stl Zn 3-13.5 Qty1 | Unrestricted | RIVET 6.5MM, 3.013.5MM | 1062559-00-A | ** | Structural - Approved Body Shop Only. Price and order is per individual rivet.Order only in multiples of 10. |
| * | Rivet, 6.5MM, 2.0-15.9MM | Unrestricted | RIVET 6.5MM, 2.0-15.9MM | 1028409-00-A | ** | Structural - Approved Body Shop Only. Price and order is per individual rivet.Order only in multiples of 10. |
| * | Rivet, 4.8MM, 1.6 - 6.9MM | Unrestricted | RIVET 4.8MM, 1.6 - 6.9MM | 1028719-00-A | ** | Structural - Approved Body Shop Only. Price and order is per individual rivet.Order only in multiples of 10. |
| * | Countersunk Rivet, 4.8mm, 2.03.1mm | Unrestricted | COUNTERSUNK RIVET 4.8MM, 2.03.1MM | 1069308-00-A | ** | Structural - Approved Body Shop Only. Price and order is per individual rivet.Order only in multiples of 10. |
| * | Countersunk Rivet, 4.8mm, 3.188.41mm | Unrestricted | COUNTERSUNK RIVET 4.8MM, 3.188.41MM | 1069326-00-A | ** | Structural - Approved Body Shop Only. Price and order is per individual rivet.Order only in multiples of 10. |
| * | Countersunk Rivet, 6.5mm, 4.0612.07mm | Unrestricted | COUNTERSUNK RIVET 6.5MM, 4.0612.07MM | 1069327-00-A | ** | Structural - Approved Body Shop Only. Price and order is per individual rivet.Order only in multiples of 10. |
| * | Lrg Flng Riv6.5 Kit Stl Zn 2-15.9 Qty1 | Unrestricted | FLANGE RIVET 6.5MM, 2.015.9MM | 1062558-00-A | ** | Structural - Approved Body Shop Only. Price and order is per individual rivet.Order only in multiples of 10. |
| * | Bulb Rivet, 6.5mm, 2.04.5mm | Unrestricted | BULB RIVET 6.5MM, 2.04.5MM | 1063943-00-A | ** | Structural - Approved Body Shop Only. Price and order is per individual rivet.Order only in multiples of 10. |
| * | BOM5/16 Kit Stl Zinc Grip7.95-11.1 Qty:1 | Unrestricted | BOM, 5/16 IN (7.9MM) KIT, 7.9511.10MM | 1062555-00-A | ** | Structural - Approved Body Shop Only. Price and order is per individual rivet.Order only in multiples of 5.. |
| * | Pin AND Collar 5/16 Kit Stl Znc 3.2-19.1 Qty1 | Unrestricted | PIN AND COLLAR, 5/16 IN (7.9MM) KIT, 3.219.1MM | 1062556-00-A | ** | Structural - Approved Body Shop Only. Price and order is per individual rivet.Order only in multiples of 5.. |
| * | Pin AND Collar 1/4Kit Stl Zinc 1.6-15.9 Qty1 | Unrestricted | PIN AND COLLAR, 1/4 IN (6.5MM) KIT, 2.015.9MM | 1062557-00-A | ** | Structural - Approved Body Shop Only. Price and order is per individual rivet.Order only in multiples of 5.. |
| * | SPR Rivet C 5x4 H4 SKR | Unrestricted | SELF-PIERCING RIVET C 5X4 H4 SKR | 1026936-00-A | ** | Structural - Approved Body Shop Only. Price and order is per individual rivet.Order only in multiples of 10. |

| | | | | | | |
|---|--|--------------|--|--------------|----|--|
| * | SPR Rivet C 5x4.5 H4 SKR | Unrestricted | SELF-PIERCING RIVET C 5X4.5 H4 SKR | 1026938-00-A | ** | Structural - Approved Body Shop Only. Price and order is per individual rivet.Order only in multiples of 10. |
| * | SPR Rivet C 5x5 H4 SKR | Unrestricted | SELF-PIERCING RIVET C 5X5 H4 SKR | 1026939-00-A | ** | Structural - Approved Body Shop Only. Price and order is per individual rivet.Order only in multiples of 10. |
| * | SPR Rivet C 5x6 H4 SKR | Unrestricted | SELF-PIERCING RIVET C 5X6 H4 SKR | 1026940-00-A | ** | Structural - Approved Body Shop Only. Price and order is per individual rivet.Order only in multiples of 10. |
| * | SPR Rivet C 5x6 H2 SKR | Unrestricted | SELF-PIERCING RIVET C 5X6 H2 SKR | 1026941-00-A | ** | Structural - Approved Body Shop Only. Price and order is per individual rivet.Order only in multiples of 10. |
| * | SPR Rivet C 5x6.5 H4 SKR | Unrestricted | SELF-PIERCING RIVET C 5X6.5 H4 SKR | 1026942-00-A | ** | Structural - Approved Body Shop Only. Price and order is per individual rivet.Order only in multiples of 10. |
| * | SPR Rivet C 5x7 H4 SKR | Unrestricted | SELF-PIERCING RIVET C 5X7 H4 SKR | 1026943-00-A | ** | Structural - Approved Body Shop Only. Price and order is per individual rivet.Order only in multiples of 10. |
| * | SPR Rivet K 5x8 H4 SKR | Unrestricted | SELF-PIERCING RIVET K 5X8 H4 SKR | 1026944-00-A | ** | Structural - Approved Body Shop Only. Price and order is per individual rivet.Order only in multiples of 10. |
| * | SPR Rivet P 5x8 H4 SK | Unrestricted | SELF-PIERCING RIVET P 5X8 H4 SK | 1026945-00-A | ** | Structural - Approved Body Shop Only. Price and order is per individual rivet.Order only in multiples of 10. |
| * | SPR Rivet K 5x9 H4 SKR | Unrestricted | SELF-PIERCING RIVET K 5X9 H4 | 1028629-00-A | ** | Structural - Approved Body Shop Only. Price and order is per individual rivet.Order only in multiples of 10. |
| * | Flw Frm Rvt,S08Kit-8mmSt.Stl 1.3-2.5Qty1 | Unrestricted | FLOW FORM RIVET S08 KIT 8MM, 1.32.5MM | 1069328-00-A | ** | Structural - Approved Body Shop Only. Price and order is per individual rivet.Order only in multiples of 10. |
| * | Flw Frm Rvt,S18Kit-8mmSt.Stl 2.3-5.5Qty1 | Unrestricted | FLOW FORM RIVET S18 KIT 8MM, 2.33.5MM | 1069329-00-A | ** | Structural - Approved Body Shop Only. Price and order is per individual rivet.Order only in multiples of 10. |
| * | Flw Frm Rvt,S28Kit-8mmSt.Stl3.35-4.1Qty1 | Unrestricted | FLOW FORM RIVET S28 KIT 8MM, 3.354.10MM | 1069330-00-A | ** | Structural - Approved Body Shop Only. Price and order is per individual rivet.Order only in multiples of 10. |
| * | Flw Frm Rvt,S38Kit-8mmSt.Stl4.0-5.15Qty1 | Unrestricted | FLOW FORM RIVET S38 KIT 8MM, 4.05.15MM | 1069331-00-A | ** | Structural - Approved Body Shop Only. Price and order is per individual rivet.Order only in multiples of 10. |
| * | Flw Frm Rvt,S48Kit-8mmSt.Stl 5.0-6.1Qty1 | Unrestricted | FLOW FORM RIVET S48 KIT 8MM, 5.06.1MM | 1069332-00-A | ** | Structural - Approved Body Shop Only. Price and order is per individual rivet.Order only in multiples of 10. |
| * | Flw Frm Rvt,S58Kit-8mmSt.Stl 6.0-7.2Qty1 | Unrestricted | FLOW FORM RIVET S58 KIT 8MM, 6.07.2MM | 1069333-00-A | ** | Structural - Approved Body Shop Only. Price and order is per individual rivet.Order only in multiples of 10. |
| * | Flw Frm Rvt,S68Kit-8mmSt.Stl 7.1-8.3Qty1 | Unrestricted | FLOW FORM RIVET S68 KIT 8MM, 7.18.3MM | 1069334-00-A | ** | Structural - Approved Body Shop Only. Price and order is per individual rivet.Order only in multiples of 10. |
| * | STRUCTURAL ADHESIVE, FUSOR 2098 | Unrestricted | FUSOR 2098 STRUCTURAL ADHESIVE | 1062697-00-A | ** | Structural - Approved Body Shop Only. |
| * | Aluminum MIG Wire Spool 5-pound spool (8") | Unrestricted | ER4145 ALUMINUM WELDING WIRE, 1.2 MM (.045 IN) DIAMETER, 5 LB. SPOOL | 1022767-00-A | 1 | Structural - Approved Body Shop Only |
| * | 5mm SPR Die-SM 110 0108 | Unrestricted | 5 MM SPR DIE-SM 110 0108 | 1045184-00-A | ** | Structural - Approved Body Shop Only. Use with SPR rivet tool. |
| * | 5mm SPR Die-SM 085 0125 | Unrestricted | 5 MM SPR DIE-SM 085 0125 | 1045185-00-A | ** | Structural - Approved Body Shop Only. Use with SPR rivet tool. |
| * | 5mm SPR Die-SM 120 0050 | Unrestricted | 5 MM SPR DIE-SM 120 0050 | 1045186-00-A | ** | Structural - Approved Body Shop Only. Use with SPR rivet tool. |
| * | 5mm SPR Die-SM 100 0111 | Unrestricted | 5 MM SPR DIE-SM 100 0111 | 1045187-00-A | ** | Structural - Approved Body Shop Only. Use with SPR rivet tool. |
| * | 5mm SPR Die-FM 090 2120 | Unrestricted | 5 MM SPR DIE-FM 090 2120 | 1045188-00-A | ** | Structural - Approved Body Shop Only. Use with SPR rivet tool. |
| * | 5mm SPR Die-FM 100 2022 | Unrestricted | 5 MM SPR DIE-FM 100 2022 | 1045189-00-A | ** | Structural - Approved Body Shop Only. Use with SPR rivet tool. |
| * | 5mm SPR Die-KA 075 2113 | Unrestricted | 5 MM SPR DIE-KA 075 2113 | 1045190-00-A | ** | Structural - Approved Body Shop Only. Use with SPR rivet tool. |
| * | 5mm SPR Die- SM 070 0056 | Unrestricted | 5 MM SPR DIE-SM 070 0056 | 1045191-00-A | ** | Structural - Approved Body Shop Only. Use with SPR rivet tool. |
| * | Short Adapter Extension-Bollhoff-Service | Unrestricted | SHORT ADAPTER EXTENSION-BOLLHOFF-SERVICE | 1062798-00-A | ** | Structural - Approved Body Shop Only. Use with SPR rivet tool. |
| * | Long Adapter Extension-Bollhoff-Service | Unrestricted | LONG ADAPTER EXTENSION-BOLLHOFF-SERVICE | 1062799-00-A | ** | Structural - Approved Body Shop Only. Use with SPR rivet tool. |
| * | Bollhoff SPR Die Storage Case-Service | Unrestricted | BOLLHOFF SPR DIE STORAGE CASE-SERVICE | 1062797-00-A | ** | Structural - Approved Body Shop Only. Use with SPR rivet tool. |
| * | 1mm ALU welding coupons 2in x 5in | Unrestricted | ALU WELDING COUPONS | 1072667-00-A | ** | Structural - Approved Body Shop Only. Order by package quantity - 1 package contains 100 coupons. Do not use to repair Tesla vehicles. |
| * | 2.5mm ALU welding coupons 3in x 10in | Unrestricted | ALU WELDING COUPONS | 1072669-00-A | ** | Structural - Approved Body Shop Only. Order by package quantity - 1 package contains 100 coupons. Do not use to repair Tesla vehicles. |
| * | INSTAPACK SIZE 80, UWCA374PRT40 | Unrestricted | INSTAPACK SIZE 80, UWCA374PRT40 | 1046403-00-A | ** | |
| * | SPAC NUT,M8x2.8-3.5,STL[10] | Unrestricted | SPAC NUT,M8x2.8-3.5,STL[10] | 1071915-00-A | ** | |

BUMPER AND FASCIA

Front Bumper (Fascia) Carrier - Dual Motor

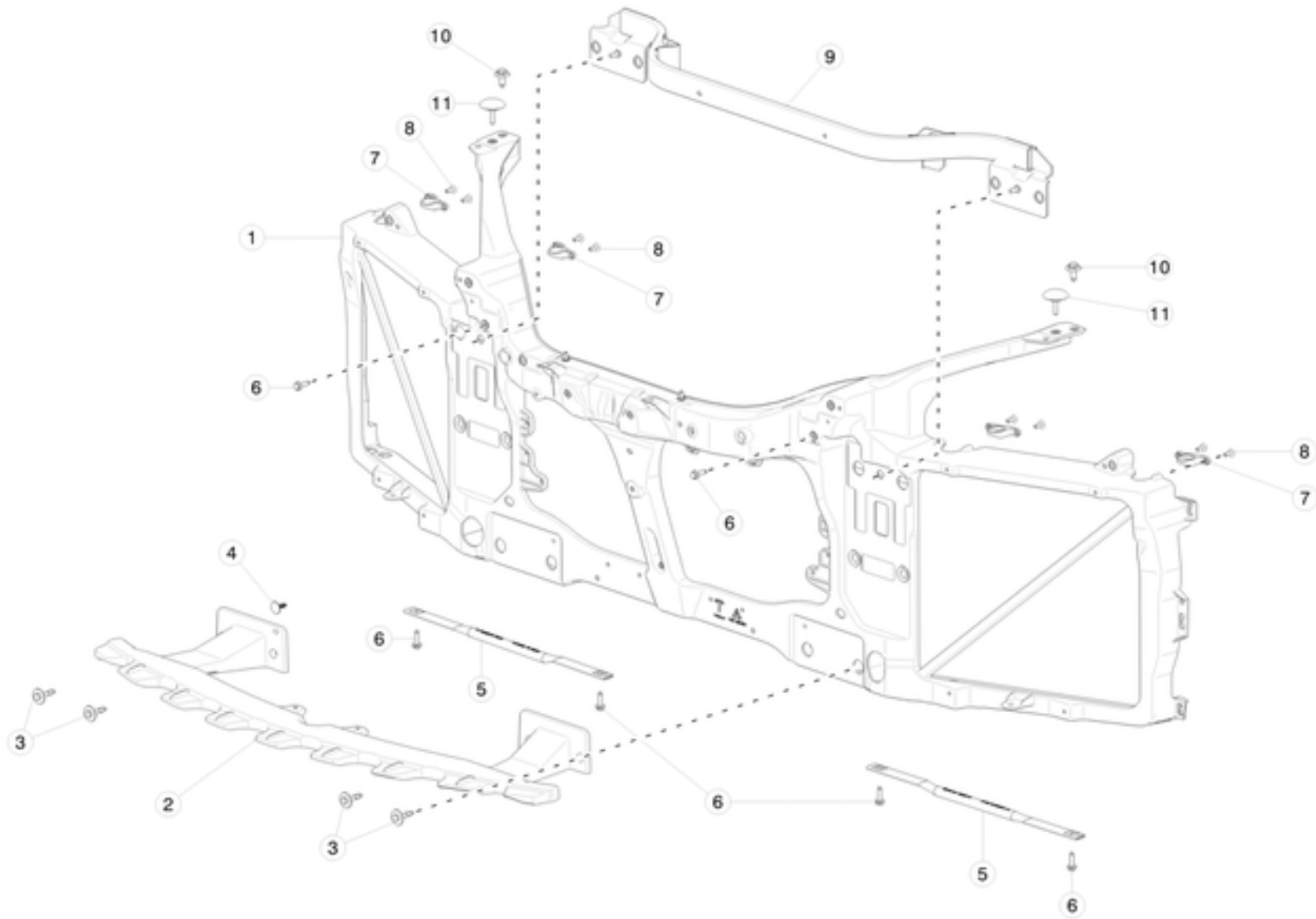

| No | Part Name | Category | Part Description | Part Number | Qty | Comments |
|----|---|--------------|---|--------------|-----|---|
| 1 | REWORK, FRONT END CARRIER, MS1 | Unrestricted | CARRIER, COMPOSITE, DUAL MOTOR | 1034038-00-H | 1 | OK to replace 1034038-00-F. |
| 2 | ANKLE CATCHER COMPOSITE CARRIER | Unrestricted | ASSEMBLY ANKLE CATCHER - PLASTIC - DUAL MOTOR | 1019276-00-D | 1 | for Dual Motor |
| 3 | BLT,HEX,M6-1.00x30[8.8]-S-M-09 | Unrestricted | BOLT, HEX, M6-1.00x30 | 1022543-00-B | 4 | For Dual Motor. Order in quantities of 50; minimum order: 50. |
| 4 | BRUSH CLIP 5MM - 22.20MM | Unrestricted | BRUSH CLIP 5MM - 22.20MM | 1009399-00-A | 1 | For Dual Motor. Order in quantities of 50; minimum order: 50. |
| 5 | STAY BAR | Unrestricted | STAY BAR | 1038910-00-B | 2 | for Dual Motor |
| 6 | BLT HF M6-1.00x20[8.8]ZINC ALUMINUMW | Unrestricted | BOLT M6-1.00x20 ZINC ALUMINUM | 1009420-00-A | 6 | for Dual Motor |
| 7 | CONDENSER BRACKET | Unrestricted | CONDENSER BRACKET | 1006201-00-B | 4 | for Dual Motor |
| 8 | SCR,M5-1.8X14,SCKT PAN WSHR HD,TORX,SST | Unrestricted | PAN HEAD TORX SCREW, M5-1.8X14 | 1006533-00-A | 8 | for Dual Motor |
| 9 | TUBE, REINFORCEMENT, FRONT CARRIER | Unrestricted | FRONT CARRIER REINFORCEMENT TUBE | 1046338-00-C | 1 | for Dual Motor |
| 10 | BLT,HEX,FLG,M8-1.25x20x24[8.8]-09 | Unrestricted | BOLT M8x1.25x20 | 1016260-00-A | 2 | for Dual Motor |
| 11 | BUMPER, HOOD CLOSURE, 6MM | Unrestricted | HOOD CLOSURE BUMPER - 6MM | 1012602-00-E | 2 | OK to use D or newer |

Front Bumper (Fascia) Carrier - Single Motor

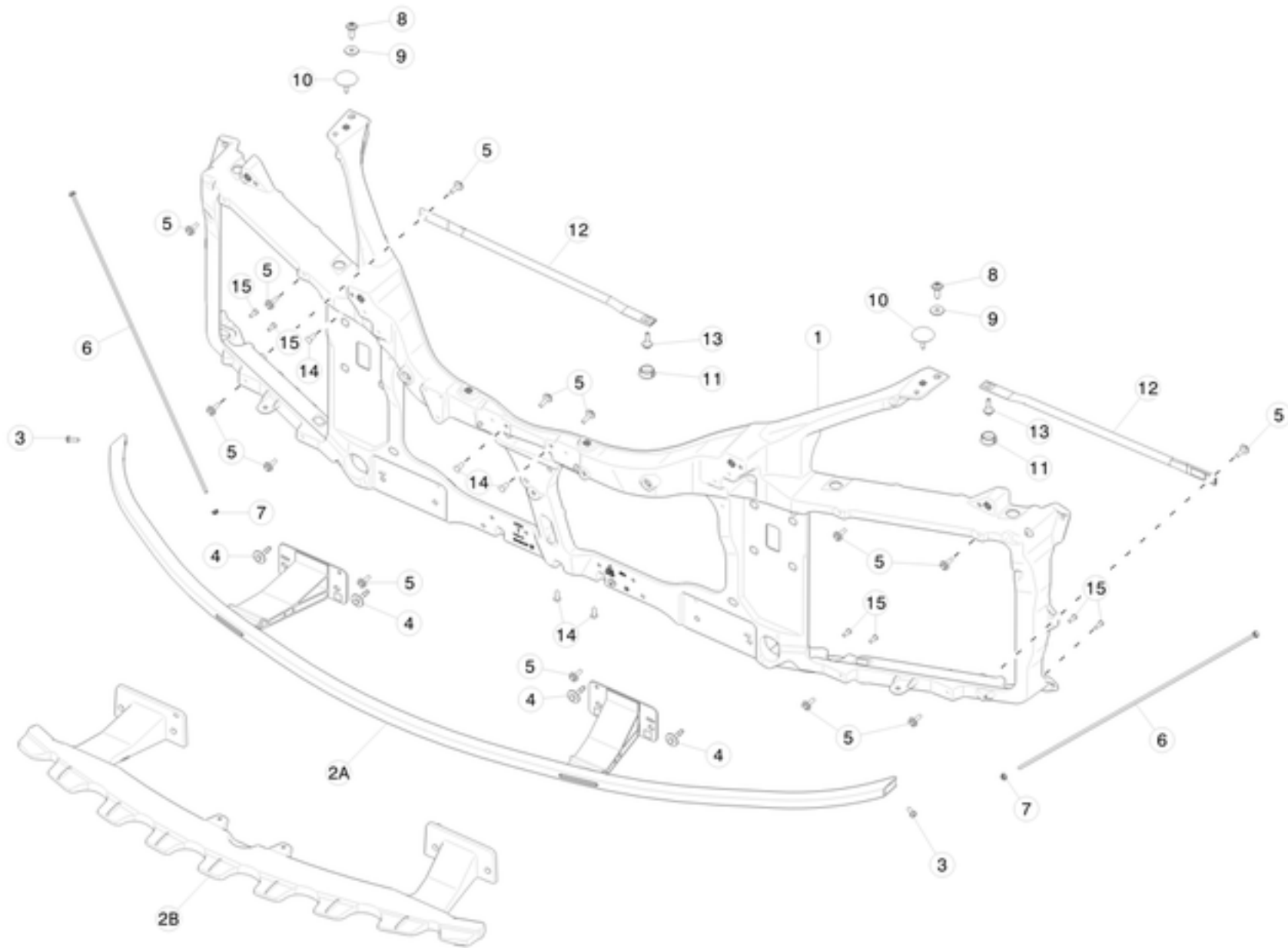

| No | Part Name | Category | Part Description | Part Number | Qty | Comments |
|----|--------------------------------|--------------|---|---------------------|-----|--|
| 1 | Carrier - Front Bumper | Unrestricted | CARRIER - SINGLE MOTOR | 1005536-00-J | 1 | OK to use F. J allows radar (Driver's Assist (iBoost)) attachment |
| 2A | ASY-ANKLE CATCHER, METAL | Unrestricted | ASSEMBLY, ANKLE CATCHER - METAL - SINGLE MOTOR | No Longer Available | 1 | If not available, use 1045120-00-A on RWD vehicles only. |
| 2B | ASY-ANKLE CATCHER, PLASTIC | Unrestricted | ASSEMBLY, ANKLE CATCHER - COMPOSITE FRONT END MODULE - SINGLE MOTOR | 1045120-00-A | 1 | Use to install 1022543-00-B. Use on all RWD vehicles. Has radar bracket. |
| 2B | ANKLE CATCHER - MAG CARRIER | Unrestricted | ANKLE CATCHER - MAGNESIUSM FRONT END MODULE | 1045120-00-A | 1 | Used on Magnesium front end module. Has radar bracket. Not compatible with 1019276-00-D. |
| 3 | SCR TRX M6-1.00x16 ZnAl | Unrestricted | SCREW TORX M6-1.00x16 ZINC ALUMINUM | 1006545-00-A | 2 | |
| 4 | BLT,HEX,M6-1.00x30[8.8]-S-M-09 | Unrestricted | BOLT, HEX, M6-1.00x30 | 1022543-00-B | 4 | OK to use -A. Order in quantities of 50; minimum order: 50. |
| 5 | BRUSH CLIP 5MM - 22.20MM | Unrestricted | BRUSH CLIP 5MM - 22.20MM | 1009399-00-A | 14 | Order in quantities of 50; minimum order: 50. |
| 6 | Guy Wire - Front Carrier | Unrestricted | GUIDE WIRE, FRONT CARRIER | 1008529-00-A | 2 | Valid on vehicles built before 5/2013 |
| 7 | NUT HF M5-0.80[8]ZnAlW | Unrestricted | NUT, M5, NYLOK, STEEL | 1011844-00-A | 2 | |
| 8 | BLT,BSK,M8x25[Al] | Unrestricted | BOLT, M8x25 | 1026496-00-A | 2 | Order in quantities of 25; minimum order: 25. |
| 9 | WSHR - FLAT - M8 - 16 - 1.6 AL | Unrestricted | WASHER, FLAT, M8X16X1.6, ALUMINUM | 1009766-00-B | 4 | |
| 10 | BUMPER - HOOD CLOSURE - 6MM | Unrestricted | HOOD CLOSURE BUMPER - 6MM | 1012602-00-E | 2 | OK to use D or newer |
| 11 | ACCESS PLUG - FRONT AEROSHIELD | Unrestricted | ACCESS PLUG, FRONT AEROSHIELD | 1007791-00-A | 2 | Order in quantities of 25; minimum order: 25. |
| 12 | STAYBAR | Unrestricted | SUPPORT BAR | 6008617-00-B | 2 | Valid through VIN S00245 |
| 13 | BOLT HF M8x1.25x20 [10.9] | Unrestricted | BOLT M8x1.25x20 | 2007113 | 2 | Order in quantities of 100; minimum order: 100. |
| 14 | Push Pin | Unrestricted | PUSH PIN | 1012015-00-A | 7 | |
| 15 | BOLT PAN 5-1.6X16 TI MAG | Unrestricted | BOLT PANHEAD M5-1.6X16 | 1025593-00-A | 8 | |

| | | | | | | |
|----|--------------------------------------|--------------|---------------------------------------|--------------|---|--|
| 16 | BRKT, ISOLATOR, SECONDARY HOOD LATCH | Unrestricted | SECONDARY HOOD LATCH ISOLATOR BRACKET | 1011693-00-A | 2 | |
|----|--------------------------------------|--------------|---------------------------------------|--------------|---|--|

Front Bumper Fascia

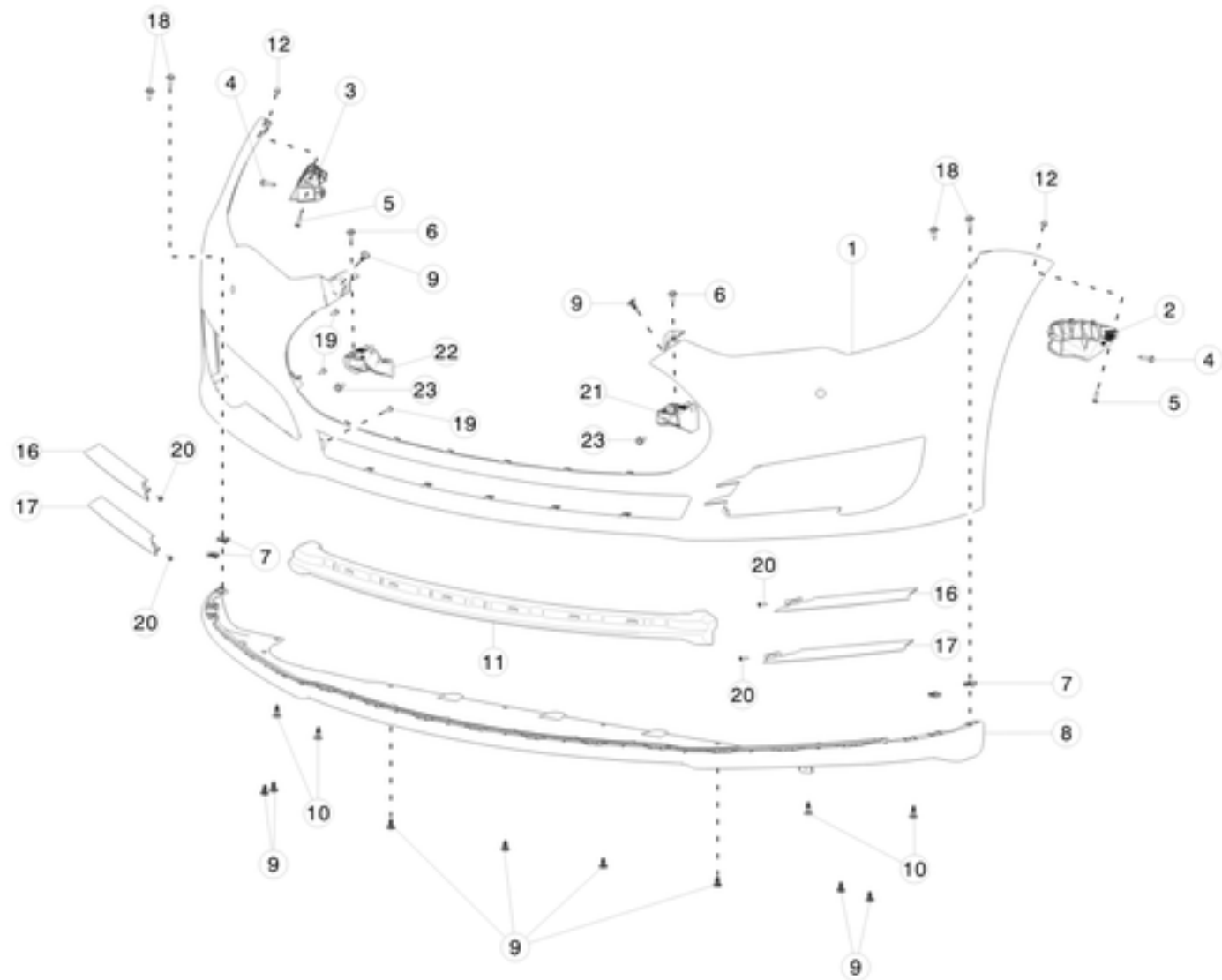

| No | Part Name | Category | Part Description | Part Number | Qty | Comments |
|----|--|--------------|---|--------------|-----|---|
| 1 | PLASTICS SUB ASY - FRONT FASCIA W/ DRIVER'S ASSIST | Unrestricted | FRONT FASCIA, WITHOUT PAINT - DRIVER'S ASSIST | 1024919-00-D | 1 | Use on vehicles built before July 2nd, 2015. Driver's Assist: 12 sensor system. Use with 6008160-00-C valance only. OK to use 1068760-00-A with 6008160-00-C. |
| 1 | PLASTICS SUB ASY - FRONT FASCIA W/ DRIVER'S ASSIST | Unrestricted | FRONT FASCIA, WITHOUT PAINT - DRIVER'S ASSIST | 1024919-00-D | 1 | Use on vehicles built before July 2nd, 2015. Driver's Assist: 12 sensor system. Use with 6008160-00-C valance only. OK to use 1068760-00-A with 6008160-00-C. |
| 1 | PLASTICS SUB ASY - FRONT FASCIA W/ DRIVER'S ASSIST | Unrestricted | FRONT FASCIA, WITHOUT PAINT - DRIVER'S ASSIST | 1024919-00-D | 1 | Use on vehicles built before July 2nd, 2015. Driver's Assist: 12 sensor system. Use with 6008160-00-C valance only. OK to use 1068760-00-A with 6008160-00-C. |
| 1 | PLASTICS SUB ASY - FRONT FASCIA W/ DRIVER'S ASSIST | Unrestricted | FRONT FASCIA, WITHOUT PAINT - DRIVER'S ASSIST | 1024919-00-D | 1 | Use on vehicles built before July 2nd, 2015. Driver's Assist: 12 sensor system. Use with 6008160-00-C valance only. OK to use 1068760-00-A with 6008160-00-C. |
| 1 | PLASTICS SUB ASY - FRONT FASCIA W/ DRIVER'S ASSIST | Unrestricted | FRONT FASCIA, WITHOUT PAINT - DRIVER'S ASSIST | 1024919-00-D | 1 | Use on vehicles built before July 2nd, 2015. Driver's Assist: 12 sensor system. Use with 6008160-00-C valance only. OK to use 1068760-00-A with 6008160-00-C. |
| 1 | PLASTICS SUB ASY - FRONT FASCIA | Unrestricted | FRONT FASCIA, WITHOUT PAINT - DRIVER'S ASSIST | 1068760-00-A | 1 | Use on vehicles built on or after July 2nd, 2015. OK to use 1008590-00-E (production part number). Driver's Assist: 12 sensor system. Use with 6008160-00-D valance; 6008160-00-C valance can be used but must be reworked. |
| 1 | PLASTICS SUB ASY - FRONT FASCIA | Unrestricted | FRONT FASCIA, WITHOUT PAINT - DRIVER'S ASSIST | 1068760-00-A | 1 | Use on vehicles built on or after July 2nd, 2015. OK to use 1008590-00-E (production part number). Driver's Assist: 12 sensor system. Use with 6008160-00-D valance; 6008160-00-C valance can be used but must be reworked. |
| 1 | PLASTICS SUB ASY - FRONT FASCIA | Unrestricted | FRONT FASCIA, WITHOUT PAINT - DRIVER'S ASSIST | 1068760-00-A | 1 | Use on vehicles built on or after July 2nd, 2015. OK to use 1008590-00-E (production part number). Driver's Assist: 12 sensor system. Use with 6008160-00-D valance; 6008160-00-C valance can be used but must be reworked. |
| 1 | PLASTICS SUB ASY - FRONT FASCIA | Unrestricted | FRONT FASCIA, WITHOUT PAINT - DRIVER'S ASSIST | 1068760-00-A | 1 | Use on vehicles built on or after July 2nd, 2015. OK to use 1008590-00-E (production part number). Driver's Assist: 12 sensor system. Use with 6008160-00-D valance; 6008160-00-C valance can be used but must be reworked. |
| 1 | PLASTICS SUB ASY - FRONT FASCIA W/ PARK ASSIST | Unrestricted | FRONT FASCIA, WITHOUT PAINT - PARK ASSIST | 1030348-00-A | 1 | Park Assist: 8 sensor system. Use with 6008160-00-C valance only. |
| 1 | PLASTICS SUB ASY - FRONT FASCIA W/ PARK ASSIST | Unrestricted | FRONT FASCIA, WITHOUT PAINT - PARK ASSIST | 1030348-00-A | 1 | Park Assist: 8 sensor system. Use with 6008160-00-C valance only. |
| 1 | PLASTICS SUB ASY - FRONT FASCIA W/ PARK ASSIST | Unrestricted | FRONT FASCIA, WITHOUT PAINT - PARK ASSIST | 1030348-00-A | 1 | Park Assist: 8 sensor system. Use with 6008160-00-C valance only. |

| | | | | | | |
|---|--|--------------|---|--------------|---|---|
| 1 | PLASTICS SUB ASY - FRONT FASCIA W/ PARK ASSIST | Unrestricted | FRONT FASCIA, WITHOUT PAINT - PARK ASSIST | 1030348-00-A | 1 | Park Assist: 8 sensor system. Use with 6008160-00-C valance only. |
| 1 | PLASTICS SUB ASY - FRONT FASCIA W/ PARK ASSIST | Unrestricted | FRONT FASCIA, WITHOUT PAINT - PARK ASSIST | 1030348-00-A | 1 | Park Assist: 8 sensor system. Use with 6008160-00-C valance only. |
| 1 | PLASTICS SUB ASY - FRONT FASCIA | Unrestricted | FRONT FASCIA, WITHOUT PAINT - NO ASSIST SENSORS | 1008590-00-D | 1 | Use with 6008160-00-C valance only. OK to use 1068758-00-A. |
| 1 | PLASTICS SUB ASY - FRONT FASCIA | Unrestricted | FRONT FASCIA, WITHOUT PAINT - NO ASSIST SENSORS | 1008590-00-D | 1 | Use with 6008160-00-C valance only. OK to use 1068758-00-A. |
| 1 | PLASTICS SUB ASY - FRONT FASCIA | Unrestricted | FRONT FASCIA, WITHOUT PAINT - NO ASSIST SENSORS | 1008590-00-D | 1 | Use with 6008160-00-C valance only. OK to use 1068758-00-A. |
| 1 | PLASTICS SUB ASY - FRONT FASCIA | Unrestricted | FRONT FASCIA, WITHOUT PAINT - NO ASSIST SENSORS | 1008590-00-D | 1 | Use with 6008160-00-C valance only. OK to use 1068758-00-A. |
| 1 | PLASTICS SUB ASY - FRONT FASCIA | Unrestricted | FRONT FASCIA, WITHOUT PAINT DRIVE ASSIST (PRODUCTION PART NUMBER) | 1008590-00-E | 1 | Use with 6008160-00-D valance. For vehicles built on or after July 2, 2015. |
| 1 | PLASTICS SUB ASY - FRONT FASCIA | Unrestricted | FRONT FASCIA, WITHOUT PAINT DRIVE ASSIST (PRODUCTION PART NUMBER) | 1008590-00-E | 1 | Use with 6008160-00-D valance. For vehicles built on or after July 2, 2015. |
| 1 | PLASTICS SUB ASY - FRONT FASCIA | Unrestricted | FRONT FASCIA, WITHOUT PAINT DRIVE ASSIST (PRODUCTION PART NUMBER) | 1008590-00-E | 1 | Use with 6008160-00-D valance. For vehicles built on or after July 2, 2015. |
| 1 | PLASTICS SUB ASY - FRONT FASCIA | Unrestricted | FRONT FASCIA, WITHOUT PAINT DRIVE ASSIST (PRODUCTION PART NUMBER) | 1008590-00-E | 1 | Use with 6008160-00-D valance. For vehicles built on or after July 2, 2015. |
| 1 | PLASTICS SUB ASY - FRONT FASCIA | Unrestricted | FRONT FASCIA, WITHOUT PAINT DRIVE ASSIST (PRODUCTION PART NUMBER) | 1008590-00-E | 1 | Use with 6008160-00-D valance. For vehicles built on or after July 2, 2015. |
| 2 | Bracket Fender FRT Fascia Left | Unrestricted | FRONT FASCIA FENDER BRACKET - LEFT | 6005888-99-D | 1 | Only use C or newer. |
| 2 | Bracket Fender FRT Fascia Left | Unrestricted | FRONT FASCIA FENDER BRACKET - LEFT | 6005888-99-D | 1 | Only use C or newer. |
| 2 | Bracket Fender FRT Fascia Left | Unrestricted | FRONT FASCIA FENDER BRACKET - LEFT | 6005888-99-D | 1 | Only use C or newer. |
| 2 | Bracket Fender FRT Fascia Left | Unrestricted | FRONT FASCIA FENDER BRACKET - LEFT | 6005888-99-D | 1 | Only use C or newer. |
| 2 | Bracket Fender FRT Fascia Left | Unrestricted | FRONT FASCIA FENDER BRACKET - LEFT | 6005888-99-D | 1 | Only use C or newer. |
| 3 | Bracket Fender FRT Fascia Right | Unrestricted | FRONT FASCIA FENDER BRACKET - RIGHT | 6008821-99-D | 1 | Only use C or newer. |
| 3 | Bracket Fender FRT Fascia Right | Unrestricted | FRONT FASCIA FENDER BRACKET - RIGHT | 6008821-99-D | 1 | Only use C or newer. |
| 3 | Bracket Fender FRT Fascia Right | Unrestricted | FRONT FASCIA FENDER BRACKET - RIGHT | 6008821-99-D | 1 | Only use C or newer. |
| 3 | Bracket Fender FRT Fascia Right | Unrestricted | FRONT FASCIA FENDER BRACKET - RIGHT | 6008821-99-D | 1 | Only use C or newer. |
| 3 | Bracket Fender FRT Fascia Right | Unrestricted | FRONT FASCIA FENDER BRACKET - RIGHT | 6008821-99-D | 1 | Only use C or newer. |
| 4 | BLT HEX M6-1.00x25 [8.8] M ZnAl | Unrestricted | BOLT, HEX M6-1.00x25 ZINC ALUMINUM | 1005817-00-A | 2 | OK to use C or newer. |
| 4 | BLT HEX M6-1.00x25 [8.8] M ZnAl | Unrestricted | BOLT, HEX M6-1.00x25 ZINC ALUMINUM | 1005817-00-A | 2 | OK to use C or newer. |
| 4 | BLT HEX M6-1.00x25 [8.8] M ZnAl | Unrestricted | BOLT, HEX M6-1.00x25 ZINC ALUMINUM | 1005817-00-A | 2 | OK to use C or newer. |
| 4 | BLT HEX M6-1.00x25 [8.8] M ZnAl | Unrestricted | BOLT, HEX M6-1.00x25 ZINC ALUMINUM | 1005817-00-A | 2 | OK to use C or newer. |
| 4 | BLT HEX M6-1.00x25 [8.8] M ZnAl | Unrestricted | BOLT, HEX M6-1.00x25 ZINC ALUMINUM | 1005817-00-A | 2 | OK to use C or newer. |
| 5 | SCR ST WSHR M5x20 ZnAl | Unrestricted | BOLT, TORX , M5x22 | 1006534-00-A | 2 | |
| 5 | SCR ST WSHR M5x20 ZnAl | Unrestricted | BOLT, TORX , M5x22 | 1006534-00-A | 2 | |
| 5 | SCR ST WSHR M5x20 ZnAl | Unrestricted | BOLT, TORX , M5x22 | 1006534-00-A | 2 | |
| 5 | SCR ST WSHR M5x20 ZnAl | Unrestricted | BOLT, TORX , M5x22 | 1006534-00-A | 2 | |
| 5 | SCR ST WSHR M5x20 ZnAl | Unrestricted | BOLT, TORX , M5x22 | 1006534-00-A | 2 | |
| 6 | SCR HEX HEAD M6X20 ZnAl | Unrestricted | BOLT WASHER FLAT M6-1.00x16 ZINC ALUMINUM | 1004537-00-A | 8 | |
| 6 | SCR HEX HEAD M6X20 ZnAl | Unrestricted | BOLT WASHER FLAT M6-1.00x16 ZINC ALUMINUM | 1004537-00-A | 8 | |
| 6 | SCR HEX HEAD M6X20 ZnAl | Unrestricted | BOLT WASHER FLAT M6-1.00x16 ZINC ALUMINUM | 1004537-00-A | 8 | |
| 6 | SCR HEX HEAD M6X20 ZnAl | Unrestricted | BOLT WASHER FLAT M6-1.00x16 ZINC ALUMINUM | 1004537-00-A | 8 | |
| 6 | SCR HEX HEAD M6X20 ZnAl | Unrestricted | BOLT WASHER FLAT M6-1.00x16 ZINC ALUMINUM | 1004537-00-A | 8 | |
| 7 | U-NUT M6X0.6 - 3.5 | Unrestricted | U-NUT M6x0.6-3.5 | 1006518-00-A | 8 | Order in quantities of 50; minimum order: 50. |
| 7 | U-NUT M6X0.6 - 3.5 | Unrestricted | U-NUT M6x0.6-3.5 | 1006518-00-A | 8 | Order in quantities of 50; minimum order: 50. |
| 7 | U-NUT M6X0.6 - 3.5 | Unrestricted | U-NUT M6x0.6-3.5 | 1006518-00-A | 8 | Order in quantities of 50; minimum order: 50. |
| 7 | U-NUT M6X0.6 - 3.5 | Unrestricted | U-NUT M6x0.6-3.5 | 1006518-00-A | 8 | Order in quantities of 50; minimum order: 50. |
| 7 | U-NUT M6X0.6 - 3.5 | Unrestricted | U-NUT M6x0.6-3.5 | 1006518-00-A | 8 | Order in quantities of 50; minimum order: 50. |
| 7 | U-NUT 6.3x1.5-4.5 | Unrestricted | U-NUT 6.3x1.5-4.5 | 1042560-00-A | 6 | OK to use 1006518-00-A |
| 7 | U-NUT 6.3x1.5-4.5 | Unrestricted | U-NUT 6.3x1.5-4.5 | 1042560-00-A | 6 | OK to use 1006518-00-A |
| 7 | U-NUT 6.3x1.5-4.5 | Unrestricted | U-NUT 6.3x1.5-4.5 | 1042560-00-A | 6 | OK to use 1006518-00-A |

| | | | | | | |
|----|---------------------------------|--------------|---|---------------------|----|--|
| 7 | U-NUT 6.3x1.5-4.5 | Unrestricted | U-NUT 6.3x1.5-4.5 | 1042560-00-A | 6 | OK to use 1006518-00-A |
| 7 | U-NUT 6.3x1.5-4.5 | Unrestricted | U-NUT 6.3x1.5-4.5 | 1042560-00-A | 6 | OK to use 1006518-00-A |
| 8 | FR FASCIA - LOWER VALENCE | Unrestricted | FRONT FASCIA LOWER valance | 6008160-00-C | 1 | 6008160-00-C is compatible only with the fascia on vehicles manufactured before July 2nd, 2015. |
| 8 | FR FASCIA - LOWER VALENCE | Unrestricted | FRONT FASCIA LOWER valance | 6008160-00-C | 1 | 6008160-00-C is compatible only with the fascia on vehicles manufactured before July 2nd, 2015. |
| 8 | FR FASCIA - LOWER VALENCE | Unrestricted | FRONT FASCIA LOWER valance | 6008160-00-C | 1 | 6008160-00-C is compatible only with the fascia on vehicles manufactured before July 2nd, 2015. |
| 8 | FR FASCIA - LOWER VALENCE | Unrestricted | FRONT FASCIA LOWER valance | 6008160-00-C | 1 | 6008160-00-C is compatible only with the fascia on vehicles manufactured before July 2nd, 2015. |
| 8 | FR FASCIA - LOWER VALENCE | Unrestricted | FRONT FASCIA LOWER valance | 6008160-00-C | 1 | 6008160-00-C is compatible only with the fascia on vehicles manufactured before July 2nd, 2015. |
| 8 | FR FASCIA - LOWER VALENCE | Unrestricted | FRONT FASCIA LOWER valance | 6008160-00-D | 1 | 6008160-00-D is compatible only with the new fascia on vehicles manufactured on or after July 2nd, 2015 (~ VIN F094170). |
| 8 | FR FASCIA - LOWER VALENCE | Unrestricted | FRONT FASCIA LOWER valance | 6008160-00-D | 1 | 6008160-00-D is compatible only with the new fascia on vehicles manufactured on or after July 2nd, 2015 (~ VIN F094170). |
| 8 | FR FASCIA - LOWER VALENCE | Unrestricted | FRONT FASCIA LOWER valance | 6008160-00-D | 1 | 6008160-00-D is compatible only with the new fascia on vehicles manufactured on or after July 2nd, 2015 (~ VIN F094170). |
| 8 | FR FASCIA - LOWER VALENCE | Unrestricted | FRONT FASCIA LOWER valance | 6008160-00-D | 1 | 6008160-00-D is compatible only with the new fascia on vehicles manufactured on or after July 2nd, 2015 (~ VIN F094170). |
| 8 | FR FASCIA - LOWER VALENCE | Unrestricted | FRONT FASCIA LOWER valance | 6008160-00-D | 1 | 6008160-00-D is compatible only with the new fascia on vehicles manufactured on or after July 2nd, 2015 (~ VIN F094170). |
| 9 | Rivit Push Pull 8 x 18 x 20 | Unrestricted | RIVET PUSH-PULL 8X18X20.0 | 1006521-00-A | 10 | Order in quantities of 50; minimum order: 50. |
| 9 | Rivit Push Pull 8 x 18 x 20 | Unrestricted | RIVET PUSH-PULL 8X18X20.0 | 1006521-00-A | 10 | Order in quantities of 50; minimum order: 50. |
| 9 | Rivit Push Pull 8 x 18 x 20 | Unrestricted | RIVET PUSH-PULL 8X18X20.0 | 1006521-00-A | 10 | Order in quantities of 50; minimum order: 50. |
| 9 | Rivit Push Pull 8 x 18 x 20 | Unrestricted | RIVET PUSH-PULL 8X18X20.0 | 1006521-00-A | 10 | Order in quantities of 50; minimum order: 50. |
| 9 | Rivit Push Pull 8 x 18 x 20 | Unrestricted | RIVET PUSH-PULL 8X18X20.0 | 1006521-00-A | 10 | Order in quantities of 50; minimum order: 50. |
| 10 | Rivet - Push-Pull 8x18x28.5 | Unrestricted | RIVET PUSH-PULL 8X18X28.5 | 1006535-00-A | 4 | Order in quantities of 50; minimum order: 50. |
| 10 | Rivet - Push-Pull 8x18x28.5 | Unrestricted | RIVET PUSH-PULL 8X18X28.5 | 1006535-00-A | 4 | Order in quantities of 50; minimum order: 50. |
| 10 | Rivet - Push-Pull 8x18x28.5 | Unrestricted | RIVET PUSH-PULL 8X18X28.5 | 1006535-00-A | 4 | Order in quantities of 50; minimum order: 50. |
| 10 | Rivet - Push-Pull 8x18x28.5 | Unrestricted | RIVET PUSH-PULL 8X18X28.5 | 1006535-00-A | 4 | Order in quantities of 50; minimum order: 50. |
| 10 | Rivet - Push-Pull 8x18x28.5 | Unrestricted | RIVET PUSH-PULL 8X18X28.5 | 1006535-00-A | 4 | Order in quantities of 50; minimum order: 50. |
| 11 | FOAM - ANKLE CATCHER FR FASCIA | Unrestricted | FRONT FASCIA FOAM, ANKLE CATCHER | No Longer Available | 1 | Replaced by 1019276-00-B |
| 11 | FOAM - ANKLE CATCHER FR FASCIA | Unrestricted | FRONT FASCIA FOAM, ANKLE CATCHER | No Longer Available | 1 | Replaced by 1019276-00-B |
| 11 | FOAM - ANKLE CATCHER FR FASCIA | Unrestricted | FRONT FASCIA FOAM, ANKLE CATCHER | No Longer Available | 1 | Replaced by 1019276-00-B |
| 11 | FOAM - ANKLE CATCHER FR FASCIA | Unrestricted | FRONT FASCIA FOAM, ANKLE CATCHER | No Longer Available | 1 | Replaced by 1019276-00-B |
| 11 | FOAM - ANKLE CATCHER FR FASCIA | Unrestricted | FRONT FASCIA FOAM, ANKLE CATCHER | No Longer Available | 1 | Replaced by 1019276-00-B |
| 12 | SCR GROM SQR M5x8x7.5 | Unrestricted | SCREW GROMMET SQUARE M5x8x7.5 | 1006522-00-A | 2 | |
| 12 | SCR GROM SQR M5x8x7.5 | Unrestricted | SCREW GROMMET SQUARE M5x8x7.5 | 1006522-00-A | 2 | |
| 12 | SCR GROM SQR M5x8x7.5 | Unrestricted | SCREW GROMMET SQUARE M5x8x7.5 | 1006522-00-A | 2 | |
| 12 | SCR GROM SQR M5x8x7.5 | Unrestricted | SCREW GROMMET SQUARE M5x8x7.5 | 1006522-00-A | 2 | |
| 12 | SCR GROM SQR M5x8x7.5 | Unrestricted | SCREW GROMMET SQUARE M5x8x7.5 | 1006522-00-A | 2 | |
| 16 | TRIM-FR FOG LAMP UPR, LH CHROME | Unrestricted | TRIM, FRONT FOG LAMP, UPPER, LEFT CHROME | 6009387-00-C | 1 | OK to use B |
| 16 | TRIM-FR FOG LAMP UPR, LH CHROME | Unrestricted | TRIM, FRONT FOG LAMP, UPPER, LEFT CHROME | 6009387-00-C | 1 | OK to use B |
| 16 | TRIM-FR FOG LAMP UPR, LH CHROME | Unrestricted | TRIM, FRONT FOG LAMP, UPPER, LEFT CHROME | 6009387-00-C | 1 | OK to use B |
| 16 | TRIM-FR FOG LAMP UPR, LH CHROME | Unrestricted | TRIM, FRONT FOG LAMP, UPPER, LEFT CHROME | 6009387-00-C | 1 | OK to use B |
| 16 | TRIM-FR FOG LAMP UPR, LH CHROME | Unrestricted | TRIM, FRONT FOG LAMP, UPPER, LEFT CHROME | 6009387-00-C | 1 | OK to use B |
| 16 | TRIM-FR FOG LAMP UPR, LH BLACK | Unrestricted | TRIM, FRONT FOG LAMP, UPPER, LEFT BLACK | 1015441-00-C | 1 | |
| 16 | TRIM-FR FOG LAMP UPR, LH BLACK | Unrestricted | TRIM, FRONT FOG LAMP, UPPER, LEFT BLACK | 1015441-00-C | 1 | |
| 16 | TRIM-FR FOG LAMP UPR, LH BLACK | Unrestricted | TRIM, FRONT FOG LAMP, UPPER, LEFT BLACK | 1015441-00-C | 1 | |
| 16 | TRIM-FR FOG LAMP UPR, LH BLACK | Unrestricted | TRIM, FRONT FOG LAMP, UPPER, LEFT BLACK | 1015441-00-C | 1 | |
| 16 | TRIM-FR FOG LAMP UPR, LH BLACK | Unrestricted | TRIM, FRONT FOG LAMP, UPPER, LEFT BLACK | 1015441-00-C | 1 | |
| 16 | TRIM-FR FOG LAMP UPR, RH CHROME | Unrestricted | TRIM, FRONT FOG LAMP, UPPER, RIGHT CHROME | 6009384-00-C | 1 | OK to use B |
| 16 | TRIM-FR FOG LAMP UPR, RH CHROME | Unrestricted | TRIM, FRONT FOG LAMP, UPPER, RIGHT CHROME | 6009384-00-C | 1 | OK to use B |

| | | | | | | |
|----|---|--------------|---|--------------|----|---|
| 16 | TRIM-FR FOG LAMP UPR, RH CHROME | Unrestricted | TRIM, FRONT FOG LAMP, UPPER, RIGHT CHROME | 6009384-00-C | 1 | OK to use B |
| 16 | TRIM-FR FOG LAMP UPR, RH CHROME | Unrestricted | TRIM, FRONT FOG LAMP, UPPER, RIGHT CHROME | 6009384-00-C | 1 | OK to use B |
| 16 | TRIM-FR FOG LAMP UPR, RH CHROME | Unrestricted | TRIM, FRONT FOG LAMP, UPPER, RIGHT CHROME | 6009384-00-C | 1 | OK to use B |
| 16 | TRIM-FR FOG LAMP UPR, RH BLACK | Unrestricted | TRIM, FRONT FOG LAMP, UPPER, RIGHT BLACK | 1015443-00-C | 1 | |
| 16 | TRIM-FR FOG LAMP UPR, RH BLACK | Unrestricted | TRIM, FRONT FOG LAMP, UPPER, RIGHT BLACK | 1015443-00-C | 1 | |
| 16 | TRIM-FR FOG LAMP UPR, RH BLACK | Unrestricted | TRIM, FRONT FOG LAMP, UPPER, RIGHT BLACK | 1015443-00-C | 1 | |
| 16 | TRIM-FR FOG LAMP UPR, RH BLACK | Unrestricted | TRIM, FRONT FOG LAMP, UPPER, RIGHT BLACK | 1015443-00-C | 1 | |
| 16 | TRIM-FR FOG LAMP UPR, RH BLACK | Unrestricted | TRIM, FRONT FOG LAMP, UPPER, RIGHT BLACK | 1015443-00-C | 1 | |
| 17 | TRIM-FR FOG LAMP LWR, LH CHROME | Unrestricted | TRIM, FRONT FOG LAMP, LOWER, LEFT CHROME | 6009388-00-C | 1 | OK to use B |
| 17 | TRIM-FR FOG LAMP LWR, LH CHROME | Unrestricted | TRIM, FRONT FOG LAMP, LOWER, LEFT CHROME | 6009388-00-C | 1 | OK to use B |
| 17 | TRIM-FR FOG LAMP LWR, LH CHROME | Unrestricted | TRIM, FRONT FOG LAMP, LOWER, LEFT CHROME | 6009388-00-C | 1 | OK to use B |
| 17 | TRIM-FR FOG LAMP LWR, LH CHROME | Unrestricted | TRIM, FRONT FOG LAMP, LOWER, LEFT CHROME | 6009388-00-C | 1 | OK to use B |
| 17 | TRIM-FR FOG LAMP LWR, LH CHROME | Unrestricted | TRIM, FRONT FOG LAMP, LOWER, LEFT CHROME | 6009388-00-C | 1 | OK to use B |
| 17 | TRIM-FR FOG LAMP LWR, LH BLACK | Unrestricted | TRIM, FRONT FOG LAMP, LOWER, LEFT BLACK | 1015442-00-C | 1 | |
| 17 | TRIM-FR FOG LAMP LWR, LH BLACK | Unrestricted | TRIM, FRONT FOG LAMP, LOWER, LEFT BLACK | 1015442-00-C | 1 | |
| 17 | TRIM-FR FOG LAMP LWR, LH BLACK | Unrestricted | TRIM, FRONT FOG LAMP, LOWER, LEFT BLACK | 1015442-00-C | 1 | |
| 17 | TRIM-FR FOG LAMP LWR, LH BLACK | Unrestricted | TRIM, FRONT FOG LAMP, LOWER, LEFT BLACK | 1015442-00-C | 1 | |
| 17 | TRIM-FR FOG LAMP LWR, LH BLACK | Unrestricted | TRIM, FRONT FOG LAMP, LOWER, LEFT BLACK | 1015442-00-C | 1 | |
| 17 | TRIM-FR FOG LAMP LWR, RH CHROME | Unrestricted | TRIM, FRONT FOG LAMP, LOWER, RIGHT CHROME | 6009385-00-C | 1 | OK to use B |
| 17 | TRIM-FR FOG LAMP LWR, RH CHROME | Unrestricted | TRIM, FRONT FOG LAMP, LOWER, RIGHT CHROME | 6009385-00-C | 1 | OK to use B |
| 17 | TRIM-FR FOG LAMP LWR, RH CHROME | Unrestricted | TRIM, FRONT FOG LAMP, LOWER, RIGHT CHROME | 6009385-00-C | 1 | OK to use B |
| 17 | TRIM-FR FOG LAMP LWR, RH CHROME | Unrestricted | TRIM, FRONT FOG LAMP, LOWER, RIGHT CHROME | 6009385-00-C | 1 | OK to use B |
| 17 | TRIM-FR FOG LAMP LWR, RH CHROME | Unrestricted | TRIM, FRONT FOG LAMP, LOWER, RIGHT CHROME | 6009385-00-C | 1 | OK to use B |
| 17 | TRIM-FR FOG LAMP LWR, RH BLACK | Unrestricted | TRIM, FRONT FOG LAMP, LOWER, RIGHT BLACK | 1015444-00-C | 1 | |
| 17 | TRIM-FR FOG LAMP LWR, RH BLACK | Unrestricted | TRIM, FRONT FOG LAMP, LOWER, RIGHT BLACK | 1015444-00-C | 1 | |
| 17 | TRIM-FR FOG LAMP LWR, RH BLACK | Unrestricted | TRIM, FRONT FOG LAMP, LOWER, RIGHT BLACK | 1015444-00-C | 1 | |
| 17 | TRIM-FR FOG LAMP LWR, RH BLACK | Unrestricted | TRIM, FRONT FOG LAMP, LOWER, RIGHT BLACK | 1015444-00-C | 1 | |
| 17 | TRIM-FR FOG LAMP LWR, RH BLACK | Unrestricted | TRIM, FRONT FOG LAMP, LOWER, RIGHT BLACK | 1015444-00-C | 1 | |
| 18 | SCR HEX HEAD M6X20 ZnAl | Unrestricted | SCREW HEX HEAD M6X20 ZINC ALUMINUM | 1010261-00-A | 6 | Order in quantities of 50; minimum order: 50. |
| 18 | SCR HEX HEAD M6X20 ZnAl | Unrestricted | SCREW HEX HEAD M6X20 ZINC ALUMINUM | 1010261-00-A | 6 | Order in quantities of 50; minimum order: 50. |
| 18 | SCR HEX HEAD M6X20 ZnAl | Unrestricted | SCREW HEX HEAD M6X20 ZINC ALUMINUM | 1010261-00-A | 6 | Order in quantities of 50; minimum order: 50. |
| 18 | SCR HEX HEAD M6X20 ZnAl | Unrestricted | SCREW HEX HEAD M6X20 ZINC ALUMINUM | 1010261-00-A | 6 | Order in quantities of 50; minimum order: 50. |
| 18 | SCR HEX HEAD M6X20 ZnAl | Unrestricted | SCREW HEX HEAD M6X20 ZINC ALUMINUM | 1010261-00-A | 6 | Order in quantities of 50; minimum order: 50. |
| 19 | SCR ST WSHR M5 X 20 ZnNi | Unrestricted | SCREW WITH WASHER M5 X 20 ZINC NICKEL | 1012809-00-A | 20 | |
| 19 | SCR ST WSHR M5 X 20 ZnNi | Unrestricted | SCREW WITH WASHER M5 X 20 ZINC NICKEL | 1012809-00-A | 20 | |
| 19 | SCR ST WSHR M5 X 20 ZnNi | Unrestricted | SCREW WITH WASHER M5 X 20 ZINC NICKEL | 1012809-00-A | 20 | |
| 19 | SCR ST WSHR M5 X 20 ZnNi | Unrestricted | SCREW WITH WASHER M5 X 20 ZINC NICKEL | 1012809-00-A | 20 | |
| 19 | SCR ST WSHR M5 X 20 ZnNi | Unrestricted | SCREW WITH WASHER M5 X 20 ZINC NICKEL | 1012809-00-A | 20 | |
| 20 | SCREW PN 6-19x1/2" PLASTITE | Unrestricted | SCREW 6-19x1/2" PLASTITE | 1008674-00-B | 4 | Order in quantities of 50; minimum order: 50. |
| 20 | SCREW PN 6-19x1/2" PLASTITE | Unrestricted | SCREW 6-19x1/2" PLASTITE | 1008674-00-B | 4 | Order in quantities of 50; minimum order: 50. |
| 20 | SCREW PN 6-19x1/2" PLASTITE | Unrestricted | SCREW 6-19x1/2" PLASTITE | 1008674-00-B | 4 | Order in quantities of 50; minimum order: 50. |
| 20 | SCREW PN 6-19x1/2" PLASTITE | Unrestricted | SCREW 6-19x1/2" PLASTITE | 1008674-00-B | 4 | Order in quantities of 50; minimum order: 50. |
| 20 | SCREW PN 6-19x1/2" PLASTITE | Unrestricted | SCREW 6-19x1/2" PLASTITE | 1008674-00-B | 4 | Order in quantities of 50; minimum order: 50. |
| 21 | FASCIA HORN APRON SUPPORT BRKT LH - Metal | Unrestricted | FASCIA SUPPORT BRACKET LH - METAL | 1014397-00-A | 1 | use when horns are mounted to bracket |

| | | | | | | |
|----|--|--------------|---|--------------|---|--|
| 21 | FASCIA HORN APRON SUPPORT BRKT LH - Metal | Unrestricted | FASCIA SUPPORT BRACKET LH - METAL | 1014397-00-A | 1 | use when horns are mounted to bracket |
| 21 | FASCIA HORN APRON SUPPORT BRKT LH - Metal | Unrestricted | FASCIA SUPPORT BRACKET LH - METAL | 1014397-00-A | 1 | use when horns are mounted to bracket |
| 21 | FASCIA HORN APRON SUPPORT BRKT LH - Metal | Unrestricted | FASCIA SUPPORT BRACKET LH - METAL | 1014397-00-A | 1 | use when horns are mounted to bracket |
| 21 | FASCIA HORN APRON SUPPORT BRKT LH - Metal | Unrestricted | FASCIA SUPPORT BRACKET LH - METAL | 1014397-00-A | 1 | use when horns are mounted to bracket |
| 21 | FASCIA HORN APRON INJ. SUPPORT BRKT LH - Plastic | Unrestricted | FASCIA HORN APRON SUPPORT BRACKET LEFT - PLASTIC | 1055537-00-A | 1 | use when horns are mounted on center air duct. OK to use 1020793-00-B. |
| 21 | FASCIA HORN APRON INJ. SUPPORT BRKT LH - Plastic | Unrestricted | FASCIA HORN APRON SUPPORT BRACKET LEFT - PLASTIC | 1055537-00-A | 1 | use when horns are mounted on center air duct. OK to use 1020793-00-B. |
| 21 | FASCIA HORN APRON INJ. SUPPORT BRKT LH - Plastic | Unrestricted | FASCIA HORN APRON SUPPORT BRACKET LEFT - PLASTIC | 1055537-00-A | 1 | use when horns are mounted on center air duct. OK to use 1020793-00-B. |
| 21 | FASCIA HORN APRON INJ. SUPPORT BRKT LH - Plastic | Unrestricted | FASCIA HORN APRON SUPPORT BRACKET LEFT - PLASTIC | 1055537-00-A | 1 | use when horns are mounted on center air duct. OK to use 1020793-00-B. |
| 21 | FASCIA HORN APRON INJ. SUPPORT BRKT LH - Plastic | Unrestricted | FASCIA HORN APRON SUPPORT BRACKET LEFT - PLASTIC | 1055537-00-A | 1 | use when horns are mounted on center air duct. OK to use 1020793-00-B. |
| 22 | FASCIA HORN APRON SUPPORT BRKT RH - Metal | Unrestricted | FASCIA SUPPORT BRACKET RIGHT - METAL | 1014399-00-A | 1 | use when horns are mounted to bracket |
| 22 | FASCIA HORN APRON SUPPORT BRKT RH - Metal | Unrestricted | FASCIA SUPPORT BRACKET RIGHT - METAL | 1014399-00-A | 1 | use when horns are mounted to bracket |
| 22 | FASCIA HORN APRON SUPPORT BRKT RH - Metal | Unrestricted | FASCIA SUPPORT BRACKET RIGHT - METAL | 1014399-00-A | 1 | use when horns are mounted to bracket |
| 22 | FASCIA HORN APRON SUPPORT BRKT RH - Metal | Unrestricted | FASCIA SUPPORT BRACKET RIGHT - METAL | 1014399-00-A | 1 | use when horns are mounted to bracket |
| 22 | FASCIA HORN APRON INJ. SUPPORT BRKT RH - Plastic | Unrestricted | FASCIA HORN APRON SUPPORT BRACKET RIGHT - PLASTIC | 1055538-00-A | 1 | use when horns are mounted on center air duct. OK to use 1020792-00-B. |
| 22 | FASCIA HORN APRON INJ. SUPPORT BRKT RH - Plastic | Unrestricted | FASCIA HORN APRON SUPPORT BRACKET RIGHT - PLASTIC | 1055538-00-A | 1 | use when horns are mounted on center air duct. OK to use 1020792-00-B. |
| 22 | FASCIA HORN APRON INJ. SUPPORT BRKT RH - Plastic | Unrestricted | FASCIA HORN APRON SUPPORT BRACKET RIGHT - PLASTIC | 1055538-00-A | 1 | use when horns are mounted on center air duct. OK to use 1020792-00-B. |
| 22 | FASCIA HORN APRON INJ. SUPPORT BRKT RH - Plastic | Unrestricted | FASCIA HORN APRON SUPPORT BRACKET RIGHT - PLASTIC | 1055538-00-A | 1 | use when horns are mounted on center air duct. OK to use 1020792-00-B. |
| 22 | FASCIA HORN APRON INJ. SUPPORT BRKT RH - Plastic | Unrestricted | FASCIA HORN APRON SUPPORT BRACKET RIGHT - PLASTIC | 1055538-00-A | 1 | use when horns are mounted on center air duct. OK to use 1020792-00-B. |
| 23 | BLT HEX WSHR MG6-2.0x23.3 | Unrestricted | BOLT HEX WASHER 6-2.0x23.3 | 1008970-00-A | 4 | use to install items #18 and 19 |
| 23 | BLT HEX WSHR MG6-2.0x23.3 | Unrestricted | BOLT HEX WASHER 6-2.0x23.3 | 1008970-00-A | 4 | use to install items #18 and 19 |
| 23 | BLT HEX WSHR MG6-2.0x23.3 | Unrestricted | BOLT HEX WASHER 6-2.0x23.3 | 1008970-00-A | 4 | use to install items #18 and 19 |
| 23 | BLT HEX WSHR MG6-2.0x23.3 | Unrestricted | BOLT HEX WASHER 6-2.0x23.3 | 1008970-00-A | 4 | use to install items #18 and 19 |
| 23 | BLT HEX WSHR MG6-2.0x23.3 | Unrestricted | BOLT HEX WASHER 6-2.0x23.3 | 1008970-00-A | 4 | use to install items #18 and 19 |

Front Energy Absorber

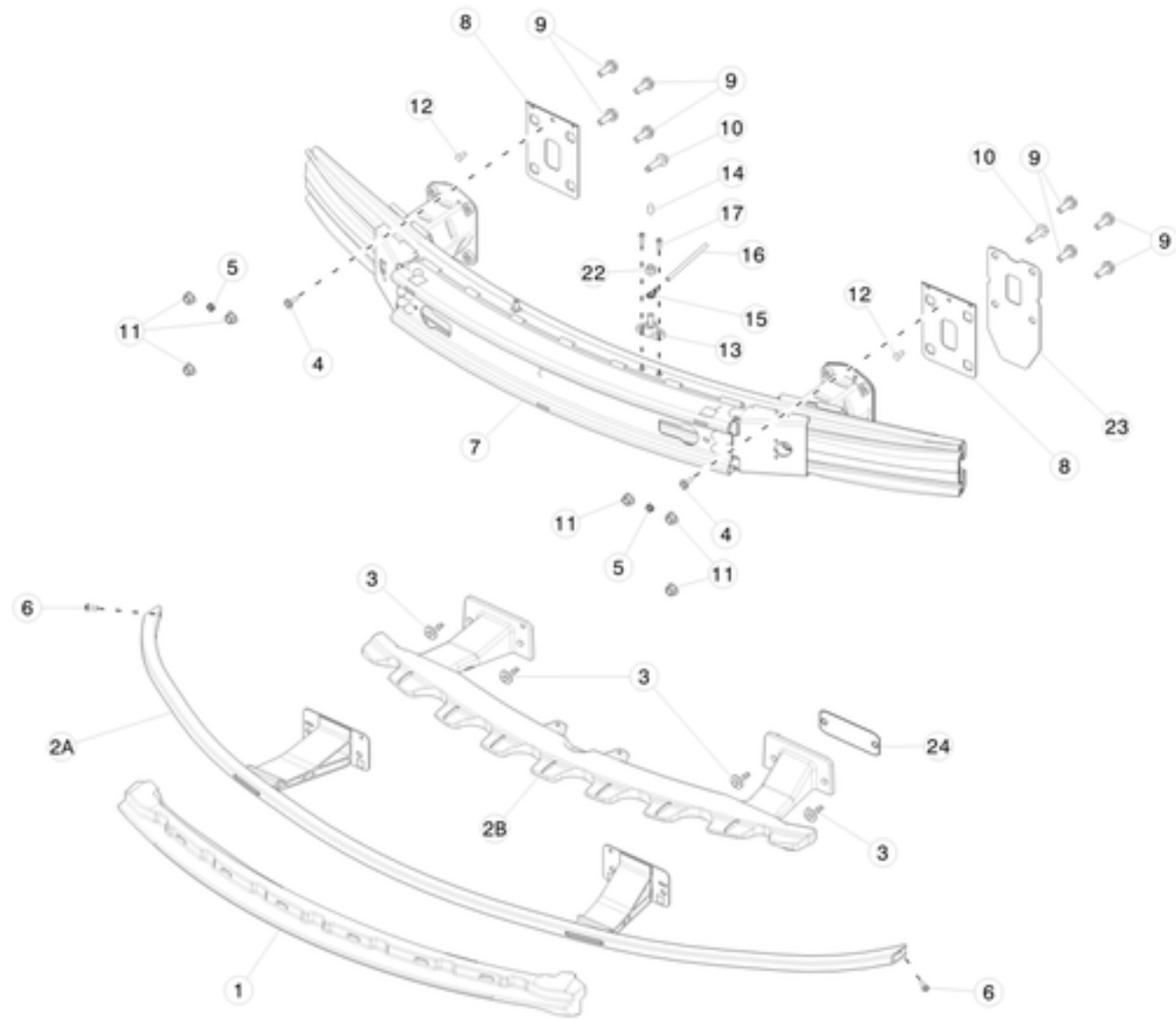

| No | Part Name | Category | Part Description | Part Number | Qty | Comments |
|----|--------------------------------|--------------|---|---------------------|-----|--|
| 1 | FOAM - ANKLE CATCHER FR FASCIA | Unrestricted | FOAM - ANKLE CATCHER FRONT FASCIA | No Longer Available | 1 | Replaced by 1019276-00-B |
| 1 | FOAM - ANKLE CATCHER FR FASCIA | Unrestricted | FOAM - ANKLE CATCHER FRONT FASCIA | No Longer Available | 1 | Replaced by 1019276-00-B |
| 1 | FOAM - ANKLE CATCHER FR FASCIA | Unrestricted | FOAM - ANKLE CATCHER FRONT FASCIA | No Longer Available | 1 | Replaced by 1019276-00-B |
| 1 | FOAM - ANKLE CATCHER FR FASCIA | Unrestricted | FOAM - ANKLE CATCHER FRONT FASCIA | No Longer Available | 1 | Replaced by 1019276-00-B |
| 1 | FOAM - ANKLE CATCHER FR FASCIA | Unrestricted | FOAM - ANKLE CATCHER FRONT FASCIA | No Longer Available | 1 | Replaced by 1019276-00-B |
| 1 | FOAM - ANKLE CATCHER FR FASCIA | Unrestricted | FOAM - ANKLE CATCHER FRONT FASCIA | No Longer Available | 1 | Replaced by 1019276-00-B |
| 2A | ASY - ANKLE CATCHER METAL | Unrestricted | ASSEMBLY ANKLE CATCHER - METAL | No Longer Available | 1 | If unavailable, use 1019276-00-B |
| 2A | ASY - ANKLE CATCHER METAL | Unrestricted | ASSEMBLY ANKLE CATCHER - METAL | No Longer Available | 1 | If unavailable, use 1019276-00-B |
| 2A | ASY - ANKLE CATCHER METAL | Unrestricted | ASSEMBLY ANKLE CATCHER - METAL | No Longer Available | 1 | If unavailable, use 1019276-00-B |
| 2A | ASY - ANKLE CATCHER METAL | Unrestricted | ASSEMBLY ANKLE CATCHER - METAL | No Longer Available | 1 | If unavailable, use 1019276-00-B |
| 2A | ASY - ANKLE CATCHER METAL | Unrestricted | ASSEMBLY ANKLE CATCHER - METAL | No Longer Available | 1 | If unavailable, use 1019276-00-B |
| 2A | ASY - ANKLE CATCHER METAL | Unrestricted | ASSEMBLY ANKLE CATCHER - METAL | No Longer Available | 1 | If unavailable, use 1019276-00-B |
| 2B | ASY - ANKLE CATCHER PLASTIC | Unrestricted | ASSEMBLY ANKLE CATCHER - COMPOSITVE FRONT END MODULE - SINGLE MOTOR | 1019276-00-B | 1 | use with 1022543-00-B. OK to use 1045120-00-A. Does not include radar bracket. |
| 2B | ASY - ANKLE CATCHER PLASTIC | Unrestricted | ASSEMBLY ANKLE CATCHER - COMPOSITVE FRONT END MODULE - SINGLE MOTOR | 1019276-00-B | 1 | use with 1022543-00-B. OK to use 1045120-00-A. Does not include radar bracket. |
| 2B | ASY - ANKLE CATCHER PLASTIC | Unrestricted | ASSEMBLY ANKLE CATCHER - COMPOSITVE FRONT END MODULE - SINGLE MOTOR | 1019276-00-B | 1 | use with 1022543-00-B. OK to use 1045120-00-A. Does not include radar bracket. |
| 2B | ASY - ANKLE CATCHER PLASTIC | Unrestricted | ASSEMBLY ANKLE CATCHER - COMPOSITVE FRONT END MODULE - SINGLE MOTOR | 1019276-00-B | 1 | use with 1022543-00-B. OK to use 1045120-00-A. Does not include radar bracket. |
| 2B | ASY - ANKLE CATCHER PLASTIC | Unrestricted | ASSEMBLY ANKLE CATCHER - COMPOSITVE FRONT END MODULE - SINGLE MOTOR | 1019276-00-B | 1 | use with 1022543-00-B. OK to use 1045120-00-A. Does not include radar bracket. |

| | | | | | | |
|----|-----------------------------------|--------------|--|--------------|---|--|
| 2B | ASY - ANKLE CATCHER PLASTIC | Unrestricted | ASSEMBLY ANKLE CATCHER - COMPOSITE FRONT END MODULE - SINGLE MOTOR | 1019276-00-B | 1 | use with 1022543-00-B. OK to use 1045120-00-A. Does not include radar bracket. |
| 2B | ASY-ANKLE CATCHER - COMPOSITE FEM | Unrestricted | ASSEMBLY ANKLE CATCHER - COMPOSITE FRONT END MODULE - DUAL MOTOR | 1019276-00-D | 1 | |
| 2B | ASY-ANKLE CATCHER - COMPOSITE FEM | Unrestricted | ASSEMBLY ANKLE CATCHER - COMPOSITE FRONT END MODULE - DUAL MOTOR | 1019276-00-D | 1 | |
| 2B | ASY-ANKLE CATCHER - COMPOSITE FEM | Unrestricted | ASSEMBLY ANKLE CATCHER - COMPOSITE FRONT END MODULE - DUAL MOTOR | 1019276-00-D | 1 | |
| 2B | ASY-ANKLE CATCHER - COMPOSITE FEM | Unrestricted | ASSEMBLY ANKLE CATCHER - COMPOSITE FRONT END MODULE - DUAL MOTOR | 1019276-00-D | 1 | |
| 2B | ASY-ANKLE CATCHER - COMPOSITE FEM | Unrestricted | ASSEMBLY ANKLE CATCHER - COMPOSITE FRONT END MODULE - DUAL MOTOR | 1019276-00-D | 1 | |
| 2B | ANKLE CATCHER - MAG CARRIER | Unrestricted | ANKLE CATCHER - MAGNESIUM FRONT END MODULE - SINGLE MOTOR | 1045120-00-A | 1 | Includes radar bracket. Can be used as a substitute for 1019276-00-B. |
| 2B | ANKLE CATCHER - MAG CARRIER | Unrestricted | ANKLE CATCHER - MAGNESIUM FRONT END MODULE - SINGLE MOTOR | 1045120-00-A | 1 | Includes radar bracket. Can be used as a substitute for 1019276-00-B. |
| 2B | ANKLE CATCHER - MAG CARRIER | Unrestricted | ANKLE CATCHER - MAGNESIUM FRONT END MODULE - SINGLE MOTOR | 1045120-00-A | 1 | Includes radar bracket. Can be used as a substitute for 1019276-00-B. |
| 2B | ANKLE CATCHER - MAG CARRIER | Unrestricted | ANKLE CATCHER - MAGNESIUM FRONT END MODULE - SINGLE MOTOR | 1045120-00-A | 1 | Includes radar bracket. Can be used as a substitute for 1019276-00-B. |
| 2B | ANKLE CATCHER - MAG CARRIER | Unrestricted | ANKLE CATCHER - MAGNESIUM FRONT END MODULE - SINGLE MOTOR | 1045120-00-A | 1 | Includes radar bracket. Can be used as a substitute for 1019276-00-B. |
| 2B | ANKLE CATCHER - MAG CARRIER | Unrestricted | ANKLE CATCHER - MAGNESIUM FRONT END MODULE - SINGLE MOTOR | 1045120-00-A | 1 | Includes radar bracket. Can be used as a substitute for 1019276-00-B. |
| 3 | BLT,HEX,M6-1.00x30[8.8]-S-M-09 | Unrestricted | BOLT, HEX, M6-1.00x30 | 1022543-00-B | 4 | OK to use -A. Order in quantities of 50; minimum order: 50. |
| 3 | BLT,HEX,M6-1.00x30[8.8]-S-M-09 | Unrestricted | BOLT, HEX, M6-1.00x30 | 1022543-00-B | 4 | OK to use -A. Order in quantities of 50; minimum order: 50. |
| 3 | BLT,HEX,M6-1.00x30[8.8]-S-M-09 | Unrestricted | BOLT, HEX, M6-1.00x30 | 1022543-00-B | 4 | OK to use -A. Order in quantities of 50; minimum order: 50. |
| 3 | BLT,HEX,M6-1.00x30[8.8]-S-M-09 | Unrestricted | BOLT, HEX, M6-1.00x30 | 1022543-00-B | 4 | OK to use -A. Order in quantities of 50; minimum order: 50. |
| 3 | BLT,HEX,M6-1.00x30[8.8]-S-M-09 | Unrestricted | BOLT, HEX, M6-1.00x30 | 1022543-00-B | 4 | OK to use -A. Order in quantities of 50; minimum order: 50. |
| 3 | BLT,HEX,M6-1.00x30[8.8]-S-M-09 | Unrestricted | BOLT, HEX, M6-1.00x30 | 1022543-00-B | 4 | OK to use -A. Order in quantities of 50; minimum order: 50. |
| 4 | BLT HEX WSHR MG6-2.0x23.3 | Unrestricted | BOLT HEX WASHER 6-2.0x23.3 | 1008970-00-A | 4 | use for RWD only |
| 4 | BLT HEX WSHR MG6-2.0x23.3 | Unrestricted | BOLT HEX WASHER 6-2.0x23.3 | 1008970-00-A | 4 | use for RWD only |
| 4 | BLT HEX WSHR MG6-2.0x23.3 | Unrestricted | BOLT HEX WASHER 6-2.0x23.3 | 1008970-00-A | 4 | use for RWD only |
| 4 | BLT HEX WSHR MG6-2.0x23.3 | Unrestricted | BOLT HEX WASHER 6-2.0x23.3 | 1008970-00-A | 4 | use for RWD only |
| 4 | BLT HEX WSHR MG6-2.0x23.3 | Unrestricted | BOLT HEX WASHER 6-2.0x23.3 | 1008970-00-A | 4 | use for RWD only |
| 4 | BLT HEX WSHR MG6-2.0x23.3 | Unrestricted | BOLT HEX WASHER 6-2.0x23.3 | 1008970-00-A | 4 | use for RWD only |
| 5 | NUT HF M6-1.00[8]ZINC ALUMINUM | Unrestricted | NUT M6-1.00 ZINC ALUMINUM | 2007207 | 2 | Use for Dual Motor only. Order in quantities of 25; minimum order: 25. |
| 5 | NUT HF M6-1.00[8]ZINC ALUMINUM | Unrestricted | NUT M6-1.00 ZINC ALUMINUM | 2007207 | 2 | Use for Dual Motor only. Order in quantities of 25; minimum order: 25. |
| 5 | NUT HF M6-1.00[8]ZINC ALUMINUM | Unrestricted | NUT M6-1.00 ZINC ALUMINUM | 2007207 | 2 | Use for Dual Motor only. Order in quantities of 25; minimum order: 25. |
| 5 | NUT HF M6-1.00[8]ZINC ALUMINUM | Unrestricted | NUT M6-1.00 ZINC ALUMINUM | 2007207 | 2 | Use for Dual Motor only. Order in quantities of 25; minimum order: 25. |
| 5 | NUT HF M6-1.00[8]ZINC ALUMINUM | Unrestricted | NUT M6-1.00 ZINC ALUMINUM | 2007207 | 2 | Use for Dual Motor only. Order in quantities of 25; minimum order: 25. |
| 5 | NUT HF M6-1.00[8]ZINC ALUMINUM | Unrestricted | NUT M6-1.00 ZINC ALUMINUM | 2007207 | 2 | Use for Dual Motor only. Order in quantities of 25; minimum order: 25. |
| * | NIFCO clips | Unrestricted | BRUSH CLIP 6MM X 30.5MM, 20MM OUTSIDE DIAMETER | 1010499-00-A | 3 | Order in quantities of 50; minimum order: 50. |
| * | NIFCO clips | Unrestricted | BRUSH CLIP 6MM X 30.5MM, 20MM OUTSIDE DIAMETER | 1010499-00-A | 3 | Order in quantities of 50; minimum order: 50. |
| * | NIFCO clips | Unrestricted | BRUSH CLIP 6MM X 30.5MM, 20MM OUTSIDE DIAMETER | 1010499-00-A | 3 | Order in quantities of 50; minimum order: 50. |
| * | NIFCO clips | Unrestricted | BRUSH CLIP 6MM X 30.5MM, 20MM OUTSIDE DIAMETER | 1010499-00-A | 3 | Order in quantities of 50; minimum order: 50. |
| * | NIFCO clips | Unrestricted | BRUSH CLIP 6MM X 30.5MM, 20MM OUTSIDE DIAMETER | 1010499-00-A | 3 | Order in quantities of 50; minimum order: 50. |
| * | NIFCO clips | Unrestricted | BRUSH CLIP 6MM X 30.5MM, 20MM OUTSIDE DIAMETER | 1010499-00-A | 3 | Order in quantities of 50; minimum order: 50. |
| 7 | ASSY - BUMPER SYSTEM FR NA | Unrestricted | ASSEMBLY - BUMPER SYSTEM FRONT NORTH AMERICA | 6005884-00-K | 1 | OK to use F and newer |
| 7 | ASSY - BUMPER SYSTEM FR NA | Unrestricted | ASSEMBLY - BUMPER SYSTEM FRONT NORTH AMERICA | 6005884-00-K | 1 | OK to use F and newer |
| 7 | ASSY - BUMPER SYSTEM FR NA | Unrestricted | ASSEMBLY - BUMPER SYSTEM FRONT NORTH AMERICA | 6005884-00-K | 1 | OK to use F and newer |
| 7 | ASSY - BUMPER SYSTEM FR NA | Unrestricted | ASSEMBLY - BUMPER SYSTEM FRONT NORTH AMERICA | 6005884-00-K | 1 | OK to use F and newer |
| 7 | ASSY - BUMPER SYSTEM FR NA | Unrestricted | ASSEMBLY - BUMPER SYSTEM FRONT NORTH AMERICA | 6005884-00-K | 1 | OK to use F and newer |

| | | | | | | |
|----|---------------------------------------|--------------|--|--------------|---|---|
| 7 | ASSY - BUMPER SYSTEM FR NA | Unrestricted | ASSEMBLY - BUMPER SYSTEM FRONT NORTH AMERICA | 6005884-00-K | 1 | OK to use F and newer |
| 7 | ASY, BUMPER SYSTEM, DM | Unrestricted | ASSEMBLY - BUMPER SYSTEM - DUAL MOTOR | 1031141-00-B | 1 | |
| 7 | ASY, BUMPER SYSTEM, DM | Unrestricted | ASSEMBLY - BUMPER SYSTEM - DUAL MOTOR | 1031141-00-B | 1 | |
| 7 | ASY, BUMPER SYSTEM, DM | Unrestricted | ASSEMBLY - BUMPER SYSTEM - DUAL MOTOR | 1031141-00-B | 1 | |
| 7 | ASY, BUMPER SYSTEM, DM | Unrestricted | ASSEMBLY - BUMPER SYSTEM - DUAL MOTOR | 1031141-00-B | 1 | |
| 7 | ASY, BUMPER SYSTEM, DM | Unrestricted | ASSEMBLY - BUMPER SYSTEM - DUAL MOTOR | 1031141-00-B | 1 | |
| 7 | ASY, BUMPER SYSTEM, DM | Unrestricted | ASSEMBLY - BUMPER SYSTEM - DUAL MOTOR | 1031141-00-B | 1 | |
| 8 | BRKT - ISOLATOR - BUMPER BEAM | Unrestricted | BRACKET, ISOLATOR, BUMPER BEAM | 1011692-00-A | 2 | |
| 8 | BRKT - ISOLATOR - BUMPER BEAM | Unrestricted | BRACKET, ISOLATOR, BUMPER BEAM | 1011692-00-A | 2 | |
| 8 | BRKT - ISOLATOR - BUMPER BEAM | Unrestricted | BRACKET, ISOLATOR, BUMPER BEAM | 1011692-00-A | 2 | |
| 8 | BRKT - ISOLATOR - BUMPER BEAM | Unrestricted | BRACKET, ISOLATOR, BUMPER BEAM | 1011692-00-A | 2 | |
| 8 | BRKT - ISOLATOR - BUMPER BEAM | Unrestricted | BRACKET, ISOLATOR, BUMPER BEAM | 1011692-00-A | 2 | |
| 8 | BRKT - ISOLATOR - BUMPER BEAM | Unrestricted | BRACKET, ISOLATOR, BUMPER BEAM | 1011692-00-A | 2 | |
| 9 | BOLT HF M10x1.50x25[10.9]-U-MP-G720 | Unrestricted | BOLT HF M10x1.50x25 | 2007116 | 8 | Use for RWD only. Order in quantities of 25; minimum order: 25. |
| 9 | BOLT HF M10x1.50x25[10.9]-U-MP-G720 | Unrestricted | BOLT HF M10x1.50x25 | 2007116 | 8 | Use for RWD only. Order in quantities of 25; minimum order: 25. |
| 9 | BOLT HF M10x1.50x25[10.9]-U-MP-G720 | Unrestricted | BOLT HF M10x1.50x25 | 2007116 | 8 | Use for RWD only. Order in quantities of 25; minimum order: 25. |
| 9 | BOLT HF M10x1.50x25[10.9]-U-MP-G720 | Unrestricted | BOLT HF M10x1.50x25 | 2007116 | 8 | Use for RWD only. Order in quantities of 25; minimum order: 25. |
| 9 | BOLT HF M10x1.50x25[10.9]-U-MP-G720 | Unrestricted | BOLT HF M10x1.50x25 | 2007116 | 8 | Use for RWD only. Order in quantities of 25; minimum order: 25. |
| 9 | BOLT HF M10x1.50x25[10.9]-U-MP-G720 | Unrestricted | BOLT HF M10x1.50x25 | 2007116 | 8 | Use for RWD only. Order in quantities of 25; minimum order: 25. |
| 10 | BOLT HF M10x35 PC109 MAT | Unrestricted | BOLT HF M10x35 PC109 MAT | 1054401-00-A | 2 | use for Dual Motor only |
| 10 | BOLT HF M10x35 PC109 MAT | Unrestricted | BOLT HF M10x35 PC109 MAT | 1054401-00-A | 2 | use for Dual Motor only |
| 10 | BOLT HF M10x35 PC109 MAT | Unrestricted | BOLT HF M10x35 PC109 MAT | 1054401-00-A | 2 | use for Dual Motor only |
| 10 | BOLT HF M10x35 PC109 MAT | Unrestricted | BOLT HF M10x35 PC109 MAT | 1054401-00-A | 2 | use for Dual Motor only |
| 10 | BOLT HF M10x35 PC109 MAT | Unrestricted | BOLT HF M10x35 PC109 MAT | 1054401-00-A | 2 | use for Dual Motor only |
| 10 | BOLT HF M10x35 PC109 MAT | Unrestricted | BOLT HF M10x35 PC109 MAT | 1054401-00-A | 2 | use for Dual Motor only |
| 11 | NUT HF M10x1.5 ZINC ALUMINUM [10] | Unrestricted | NUT, M10x1.5 ZINC ALUMINUM | 1006883-00-A | 6 | use for Dual Motor only |
| 11 | NUT HF M10x1.5 ZINC ALUMINUM [10] | Unrestricted | NUT, M10x1.5 ZINC ALUMINUM | 1006883-00-A | 6 | use for Dual Motor only |
| 11 | NUT HF M10x1.5 ZINC ALUMINUM [10] | Unrestricted | NUT, M10x1.5 ZINC ALUMINUM | 1006883-00-A | 6 | use for Dual Motor only |
| 11 | NUT HF M10x1.5 ZINC ALUMINUM [10] | Unrestricted | NUT, M10x1.5 ZINC ALUMINUM | 1006883-00-A | 6 | use for Dual Motor only |
| 11 | NUT HF M10x1.5 ZINC ALUMINUM [10] | Unrestricted | NUT, M10x1.5 ZINC ALUMINUM | 1006883-00-A | 6 | use for Dual Motor only |
| 12 | Push Pin | Unrestricted | PUSH PIN | 1012015-00-A | 2 | |
| 12 | Push Pin | Unrestricted | PUSH PIN | 1012015-00-A | 2 | |
| 12 | Push Pin | Unrestricted | PUSH PIN | 1012015-00-A | 2 | |
| 12 | Push Pin | Unrestricted | PUSH PIN | 1012015-00-A | 2 | |
| 12 | Push Pin | Unrestricted | PUSH PIN | 1012015-00-A | 2 | |
| 12 | Push Pin | Unrestricted | PUSH PIN | 1012015-00-A | 2 | |
| 13 | MDLS, 12V JUMP POST, SERVICE | Unrestricted | MODEL S 12V JUMP POST SERVICE ONLY | 1046217-03-A | 1 | OK to use 1012078-00-A |
| 13 | MDLS, 12V JUMP POST, SERVICE | Unrestricted | MODEL S 12V JUMP POST SERVICE ONLY | 1046217-03-A | 1 | OK to use 1012078-00-A |
| 13 | MDLS, 12V JUMP POST, SERVICE | Unrestricted | MODEL S 12V JUMP POST SERVICE ONLY | 1046217-03-A | 1 | OK to use 1012078-00-A |
| 13 | MDLS, 12V JUMP POST, SERVICE | Unrestricted | MODEL S 12V JUMP POST SERVICE ONLY | 1046217-03-A | 1 | OK to use 1012078-00-A |
| 13 | MDLS, 12V JUMP POST, SERVICE | Unrestricted | MODEL S 12V JUMP POST SERVICE ONLY | 1046217-03-A | 1 | OK to use 1012078-00-A |
| 13 | MDLS, 12V JUMP POST, SERVICE | Unrestricted | MODEL S 12V JUMP POST SERVICE ONLY | 1046217-03-A | 1 | OK to use 1012078-00-A |
| 14 | CAP,ROUND,0.562IN ID,1.00IN L,PVC,RED | Unrestricted | ROUND RED PVC CAP - 0.562IN INNER DIAMETER 1.00IN LONG | 1016050-00-A | 1 | |
| 14 | CAP,ROUND,0.562IN ID,1.00IN L,PVC,RED | Unrestricted | ROUND RED PVC CAP - 0.562IN INNER DIAMETER 1.00IN LONG | 1016050-00-A | 1 | |

| | | | | | | |
|----|---------------------------------------|--------------|--|--------------|----|---|
| 14 | CAP,ROUND,0.562IN ID,1.00IN L,PVC,RED | Unrestricted | ROUND RED PVC CAP - 0.562IN INNER DIAMETER 1.00IN LONG | 1016050-00-A | 1 | |
| 14 | CAP,ROUND,0.562IN ID,1.00IN L,PVC,RED | Unrestricted | ROUND RED PVC CAP - 0.562IN INNER DIAMETER 1.00IN LONG | 1016050-00-A | 1 | |
| 14 | CAP,ROUND,0.562IN ID,1.00IN L,PVC,RED | Unrestricted | ROUND RED PVC CAP - 0.562IN INNER DIAMETER 1.00IN LONG | 1016050-00-A | 1 | |
| 14 | CAP,ROUND,0.562IN ID,1.00IN L,PVC,RED | Unrestricted | ROUND RED PVC CAP - 0.562IN INNER DIAMETER 1.00IN LONG | 1016050-00-A | 1 | |
| 15 | AMP 33220 - RING TERMINAL | Unrestricted | RING TERMINAL (AMP PART NUMBER 33220) | 1014998-00-A | 1 | use on 12V post |
| 15 | AMP 33220 - RING TERMINAL | Unrestricted | RING TERMINAL (AMP PART NUMBER 33220) | 1014998-00-A | 1 | use on 12V post |
| 15 | AMP 33220 - RING TERMINAL | Unrestricted | RING TERMINAL (AMP PART NUMBER 33220) | 1014998-00-A | 1 | use on 12V post |
| 15 | AMP 33220 - RING TERMINAL | Unrestricted | RING TERMINAL (AMP PART NUMBER 33220) | 1014998-00-A | 1 | use on 12V post |
| 15 | AMP 33220 - RING TERMINAL | Unrestricted | RING TERMINAL (AMP PART NUMBER 33220) | 1014998-00-A | 1 | use on 12V post |
| 15 | AMP 33220 - RING TERMINAL | Unrestricted | RING TERMINAL (AMP PART NUMBER 33220) | 1014998-00-A | 1 | use on 12V post |
| 16 | AMP ES2000-No.2-0-27MM SHRINKTUBING | Unrestricted | SHRINKTUBING (AMP PART NUMBER ES2000-No.2-0-27MM) | 1039837-00-A | 1 | use on 12V post |
| 16 | AMP ES2000-No.2-0-27MM SHRINKTUBING | Unrestricted | SHRINKTUBING (AMP PART NUMBER ES2000-No.2-0-27MM) | 1039837-00-A | 1 | use on 12V post |
| 16 | AMP ES2000-No.2-0-27MM SHRINKTUBING | Unrestricted | SHRINKTUBING (AMP PART NUMBER ES2000-No.2-0-27MM) | 1039837-00-A | 1 | use on 12V post |
| 16 | AMP ES2000-No.2-0-27MM SHRINKTUBING | Unrestricted | SHRINKTUBING (AMP PART NUMBER ES2000-No.2-0-27MM) | 1039837-00-A | 1 | use on 12V post |
| 16 | AMP ES2000-No.2-0-27MM SHRINKTUBING | Unrestricted | SHRINKTUBING (AMP PART NUMBER ES2000-No.2-0-27MM) | 1039837-00-A | 1 | use on 12V post |
| 16 | AMP ES2000-No.2-0-27MM SHRINKTUBING | Unrestricted | SHRINKTUBING (AMP PART NUMBER ES2000-No.2-0-27MM) | 1039837-00-A | 1 | use on 12V post |
| 17 | BOLT HC M5x12 PC98 SHLDR MAT | Unrestricted | BOLT HC M5x12 PC98 SHOULDER MATPOINT | 1048623-00-B | 2 | Use on 12V post. Replaces 1004646-00-A. Order in quantities of 50; minimum order: 50. |
| 17 | BOLT HC M5x12 PC98 SHLDR MAT | Unrestricted | BOLT HC M5x12 PC98 SHOULDER MATPOINT | 1048623-00-B | 2 | Use on 12V post. Replaces 1004646-00-A. Order in quantities of 50; minimum order: 50. |
| 17 | BOLT HC M5x12 PC98 SHLDR MAT | Unrestricted | BOLT HC M5x12 PC98 SHOULDER MATPOINT | 1048623-00-B | 2 | Use on 12V post. Replaces 1004646-00-A. Order in quantities of 50; minimum order: 50. |
| 17 | BOLT HC M5x12 PC98 SHLDR MAT | Unrestricted | BOLT HC M5x12 PC98 SHOULDER MATPOINT | 1048623-00-B | 2 | Use on 12V post. Replaces 1004646-00-A. Order in quantities of 50; minimum order: 50. |
| 17 | BOLT HC M5x12 PC98 SHLDR MAT | Unrestricted | BOLT HC M5x12 PC98 SHOULDER MATPOINT | 1048623-00-B | 2 | Use on 12V post. Replaces 1004646-00-A. Order in quantities of 50; minimum order: 50. |
| 17 | BOLT HC M5x12 PC98 SHLDR MAT | Unrestricted | BOLT HC M5x12 PC98 SHOULDER MATPOINT | 1048623-00-B | 2 | Use on 12V post. Replaces 1004646-00-A. Order in quantities of 50; minimum order: 50. |
| 22 | SCR,M5-0.8X20,PH,TORX,STL,ZNC | Unrestricted | SCREW, M5-0.8X20, PANHEAD, TORX, STEEL, ZINC COATED | 1018870-00-A | 2 | |
| 22 | SCR,M5-0.8X20,PH,TORX,STL,ZNC | Unrestricted | SCREW, M5-0.8X20, PANHEAD, TORX, STEEL, ZINC COATED | 1018870-00-A | 2 | |
| 22 | SCR,M5-0.8X20,PH,TORX,STL,ZNC | Unrestricted | SCREW, M5-0.8X20, PANHEAD, TORX, STEEL, ZINC COATED | 1018870-00-A | 2 | |
| 22 | SCR,M5-0.8X20,PH,TORX,STL,ZNC | Unrestricted | SCREW, M5-0.8X20, PANHEAD, TORX, STEEL, ZINC COATED | 1018870-00-A | 2 | |
| 22 | SCR,M5-0.8X20,PH,TORX,STL,ZNC | Unrestricted | SCREW, M5-0.8X20, PANHEAD, TORX, STEEL, ZINC COATED | 1018870-00-A | 2 | |
| 22 | SCR,M5-0.8X20,PH,TORX,STL,ZNC | Unrestricted | SCREW, M5-0.8X20, PANHEAD, TORX, STEEL, ZINC COATED | 1018870-00-A | 2 | |
| 23 | SHIM,FRONT RAIL TO CARRIER | Unrestricted | SHIM, FRONT RAIL TO CARRIER - 1mm THICK | 1017658-00-A | ** | Use on front rail plates to improve fit and finish for RWD vehicles. |
| 23 | SHIM,FRONT RAIL TO CARRIER | Unrestricted | SHIM, FRONT RAIL TO CARRIER - 1mm THICK | 1017658-00-A | ** | Use on front rail plates to improve fit and finish for RWD vehicles. |
| 23 | SHIM,FRONT RAIL TO CARRIER | Unrestricted | SHIM, FRONT RAIL TO CARRIER - 1mm THICK | 1017658-00-A | ** | Use on front rail plates to improve fit and finish for RWD vehicles. |
| 23 | SHIM,FRONT RAIL TO CARRIER | Unrestricted | SHIM, FRONT RAIL TO CARRIER - 1mm THICK | 1017658-00-A | ** | Use on front rail plates to improve fit and finish for RWD vehicles. |
| 23 | SHIM,FRONT RAIL TO CARRIER | Unrestricted | SHIM, FRONT RAIL TO CARRIER - 1mm THICK | 1017658-00-A | ** | Use on front rail plates to improve fit and finish for RWD vehicles. |
| 23 | SHIM,FRONT RAIL TO CARRIER | Unrestricted | SHIM, FRONT RAIL TO CARRIER - 2mm THICK - DUAL MOTOR | 1054036-00-C | ** | Use on front rail plates to improve fit and finish on Dual motor vehicles. |
| 23 | SHIM,FRONT RAIL TO CARRIER | Unrestricted | SHIM, FRONT RAIL TO CARRIER - 2mm THICK - DUAL MOTOR | 1054036-00-C | ** | Use on front rail plates to improve fit and finish on Dual motor vehicles. |
| 23 | SHIM,FRONT RAIL TO CARRIER | Unrestricted | SHIM, FRONT RAIL TO CARRIER - 2mm THICK - DUAL MOTOR | 1054036-00-C | ** | Use on front rail plates to improve fit and finish on Dual motor vehicles. |
| 23 | SHIM,FRONT RAIL TO CARRIER | Unrestricted | SHIM, FRONT RAIL TO CARRIER - 2mm THICK - DUAL MOTOR | 1054036-00-C | ** | Use on front rail plates to improve fit and finish on Dual motor vehicles. |
| 23 | SHIM,FRONT RAIL TO CARRIER | Unrestricted | SHIM, FRONT RAIL TO CARRIER - 2mm THICK - DUAL MOTOR | 1054036-00-C | ** | Use on front rail plates to improve fit and finish on Dual motor vehicles. |
| 24 | SHIM,FR SUBFRAME TO CARRIER | Unrestricted | SHIM, FRONT SUBFRAME TO CARRIER - 1mm THICK | 1017659-00-A | ** | use on front rail plates to improve fit and finish |
| 24 | SHIM,FR SUBFRAME TO CARRIER | Unrestricted | SHIM, FRONT SUBFRAME TO CARRIER - 1mm THICK | 1017659-00-A | ** | use on front rail plates to improve fit and finish |
| 24 | SHIM,FR SUBFRAME TO CARRIER | Unrestricted | SHIM, FRONT SUBFRAME TO CARRIER - 1mm THICK | 1017659-00-A | ** | use on front rail plates to improve fit and finish |

| | | | | | | |
|----|-----------------------------|--------------|---|--------------|----|--|
| 24 | SHIM,FR SUBFRAME TO CARRIER | Unrestricted | SHIM, FRONT SUBFRAME TO CARRIER - 1mm THICK | 1017659-00-A | ** | use on front rail plates to improve fit and finish |
| 24 | SHIM,FR SUBFRAME TO CARRIER | Unrestricted | SHIM, FRONT SUBFRAME TO CARRIER - 1mm THICK | 1017659-00-A | ** | use on front rail plates to improve fit and finish |
| 24 | SHIM,FR SUBFRAME TO CARRIER | Unrestricted | SHIM, FRONT SUBFRAME TO CARRIER - 1mm THICK | 1017659-00-A | ** | use on front rail plates to improve fit and finish |

Front Grille and Applique

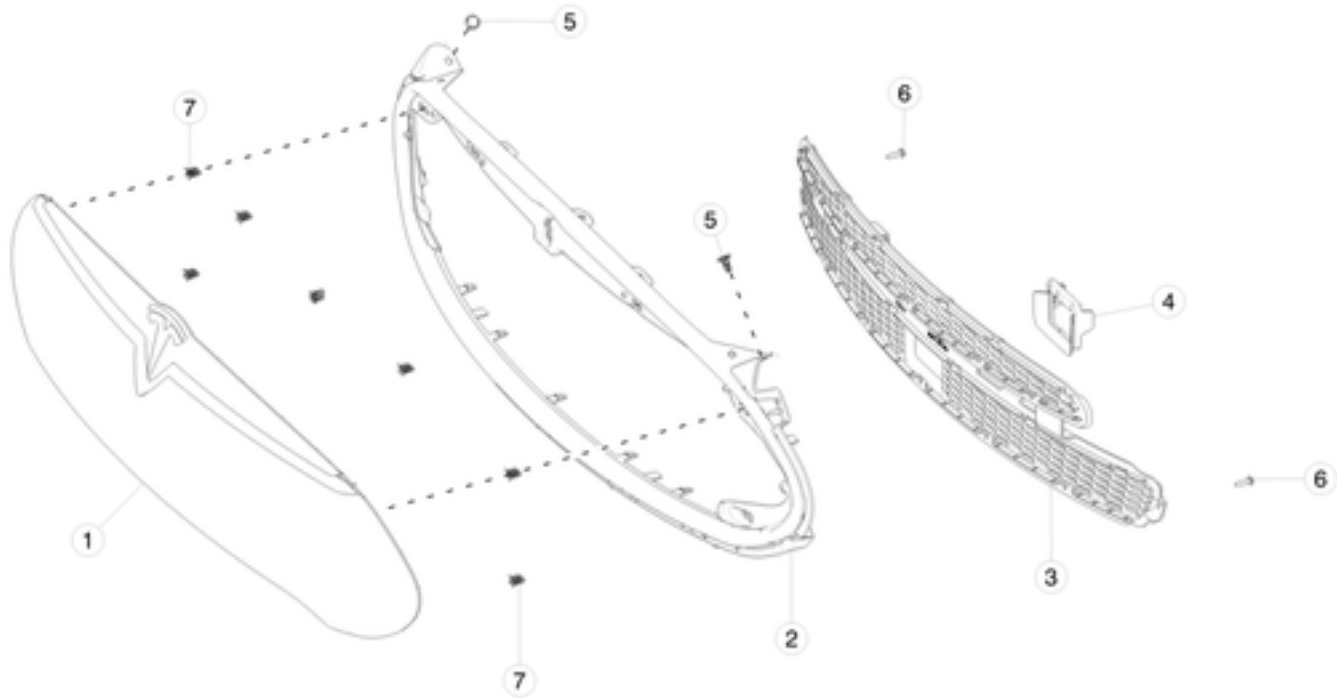

| No | Part Name | Category | Part Description | Part Number | Qty | Comments |
|----|--------------------------------|--------------|--|--------------|-----|--|
| * | ASY CTR APPLIQUE FR FASCIA NA | Unrestricted | ASSEMBLY CENTER APPLIQUE FRONT FASCIA - NORTH AMERICA | 1017412-00-D | 1 | Nose cones are unpainted. Complete black nose cone cover. If converting from old nose cone with access panel, order item #4 and reflash PSRCRM. Refer to SB-13-17-002. |
| * | ASY CTR APPLIQUE FR FASCIA UPA | Unrestricted | ASSEMBLY FRONT FASCIA CENTER APPLIQUE - PARK ASSIST - NORTH AMERICA | 1058195-00-A | 1 | No longer available, use individual components 1017415-00-D, 1023808-00-A, 1007818-00-B, 1017414-00-D, 1017416-00-C or 1017442-00-B as needed. Nose cones are unpainted. Complete black nose cone cover with park assist retainers. Replaces 1017412-02-A. If converting from old nose cone with access panel, order item #4 and reflash PSRCRM. Refer to SB-13-17-002. |
| * | ASY CTR APPLIQUE FR FASCIA UDA | Unrestricted | ASSEMBLY FRONT FASCIA CENTER APPLIQUE - DRIVERS ASSIST - NORTH AMERICA | 1058197-00-A | 1 | No longer available, use individual components: 1007818-00-B, 1017414-00-D, 1017416-00-C, 1017442-00-B, 1023312-00-A as needed .Nose cones are unpainted. Complete black nose cone cover with drivers assist retainers. If converting from old nose cone with access panel, order item #4 and reflash PSRCRM. Refer to SB-13-17-002. |
| 1 | FR FASCIA CENTER APPLIQUE | Unrestricted | FRONT FASCIA CENTER APPLIQUE - NORTH AMERICA, SWITZERLAND AND AUSTRALIA | 1017415-00-D | 1 | Nose cones are unpainted. No license holes. Black nose cone cover. Must order Bright Trim and "T" Badge separately. If converting from old nose cone with access panel, order item #4 and reflash PSRCRM. Refer to SB-13-17-002. |
| 1 | FR FASCIA CENTER APPLIQUE UPA | Unrestricted | FRONT FASCIA CENTER APPLIQUE - PARK ASSIST - NORTH AMERICA, SWITZERLAND AND AUSTRALIA | 1058196-00-A | 1 | No longer available, use individual components 1017415-00-D and 1023808-00-A as needed. Nose cones are unpainted. No license holes2 holes for park assist sensors (8 hole system). Black nose cone cover with park assist retainers. Must order Bright Trim and "T" Badge separately. If converting from old nose cone with access panel, order item #4 and reflash PSRCRM. Refer to SB-13-17-002. |
| 1 | FR FASCIA CENTER APPLIQUE UDA | Unrestricted | FRONT FASCIA CENTER APPLIQUE - DRIVERS ASSIST - NORTH AMERICA, SWITZERLAND AND AUSTRALIA | 1058200-00-A | 1 | Nose cones are unpainted. No license holes2 holes for drivers assist sensors (12 hole system). Black nose cone cover with drivers assist retainers. Must order Bright Trim and "T" Badge separately. If converting from old nose cone with access panel, order item #4 and reflash PSRCRM. Refer to SB-13-17-002. |
| * | FR FASCIA BRIGHT TRIM | Unrestricted | FRONT FASCIA BRIGHT TRIM | 1017416-00-C | 1 | nose cone chrome belt line |
| * | TESLA BADGE 'T'-FRONT | Unrestricted | TESLA BADGE 'T' FRONT | 1017442-00-B | 1 | nose cone "T" badge |
| 2 | FR FASCIA BRIGHT CARRIER | Unrestricted | FRONT FASCIA BRIGHT CARRIER | 1017414-00-D | 1 | For completely removable nose cone - OK to use C |
| 3 | Front Grill Mesh | Unrestricted | GRILLE MESH | 6008159 | 1 | |
| 3 | GRILLE MESH WITH RADAR | Unrestricted | GRILLE MESH, WITH RADAR | 1038211-00-A | 1 | |
| 4 | SEAL, RADAR CLOSE-OUT | Unrestricted | SEAL, RADAR CLOSE-OUT | 1046827-00-A | 1 | |
| 5 | Rivit Push Pull 8 x 18 x 20 | Unrestricted | RIVET PUSH-PULL 8X18X20.0 | 1006521-00-A | 8 | Order in quantities of 50; minimum order: 50. |

| | | | | | | |
|---|--|--------------|---|--------------|---|---|
| 6 | Screw - ST Washer M5 x 14 ZnAl (BN20040) | Unrestricted | PAN HEAD TORX SCREW, M5-1.8X14 | 1006533-00-A | 4 | |
| 7 | ERGO CLIP, 2.5 - 3.00 PNL, 12 W, 16 L | Unrestricted | ERGO CLIP, 2.5 - 3.00 PANEL, 12MM WIDE, 16MM LONG | 1007818-00-B | 7 | Use to install item #2. Order in quantities of 50; minimum order: 50. |

Rear Bumper Fascia

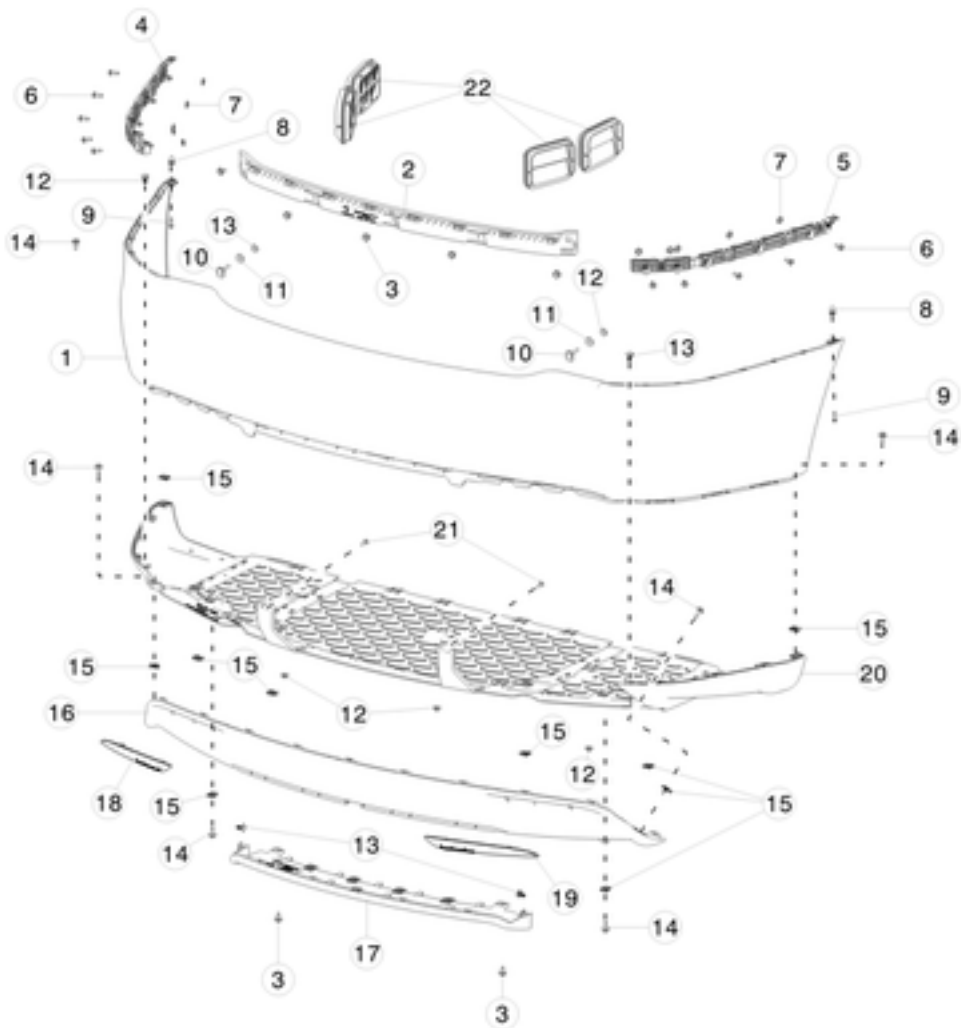

| No | Part Name | Category | Part Description | Part Number | Qty | Comments |
|----|---|--------------|--|--------------|-----|---|
| 1 | PLASTICS SUB ASY - REAR FASCIA | Unrestricted | REAR FASCIA, WITHOUT PAINT | 1068749-00-A | 1 | OK to use 1052916-00-A. 1052916-00-A replaces 1008415-00-C and 1010177-00-A. OK to use 1008415-00-C and 1010177-00-A |
| 1 | PLASTICS SUB ASY - REAR FASCIA W/ PARK ASSIST | Unrestricted | REAR FASCIA, WITH PARK ASSIST, WITHOUT PAINT | 1068750-00-A | 1 | Park assist: 8 sensor system. Center holes are 600mm apart, use with 1004421-03-N and 1041685-00-A. OK to use 1052917-00-A. 1052917-00-A replaces 1030350-00-A. OK to use 1030350-00-A. |
| 1 | PLASTICS SUB ASY - REAR FASCIA W/ DRIVER'S ASSIST | Unrestricted | REAR FASCIA, WITH DRIVER'S ASSIST, WITHOUT PAINT | 1068751-00-A | 1 | Driver's Assist: 12 sensor system. OK to use 1052918-00-A. 1052918-00-A replaces 1024937-00-B. |
| 2 | Body Bracket Attachment Rear Fascia Center | Unrestricted | BRACKET - BODYSIDE ATTACHMENT FACIA REAR | 6007724-00-C | 1 | Revisions earlier than B use shims. OK to use 6007714 and newer. OK to use 6007724-00-D. |
| 2 | Body Bracket Attachment Rear Fascia Center | Unrestricted | BRACKET - BODYSIDE ATTACHMENT FACIA REAR | 6007724-00-D | 1 | OK to use -D or newer. |
| 3 | BLT WSHR FLAT M6-1.00x16 ZnAl | Unrestricted | BOLT WASHER FLAT M6-1.00x16 ZINC ALUMINUM | 1004537-00-A | 7 | |
| 4 | PLASTIC- BRKT - WING FASCIA RR, LH ASSY | Unrestricted | PLASTIC- BRACKET - WING FASCIA REAR, LEFT | 1010758-00-D | 1 | |
| 5 | PLASTIC- BRKT - WING FASCIA RR, RH ASSY | Unrestricted | PLASTIC- BRACKET - WING FASCIA REAR, RIGHT | 1010757-00-D | 1 | |
| 6 | SCR ST WSHR M6x20 ZnAl | Unrestricted | SCREW WASHER M6x20 ZINC ALUMINUM | 1006539-00-A | 10 | use to install items #3 and #4 |
| 7 | SEAL - WING BRKT - RR FASCIA | Unrestricted | SEAL, WING BRACKET, REAR FASCIA | 1008274-00-B | 10 | |
| 8 | SCR GROM SQR M5x8.5x17 | Unrestricted | SCREW GROMMET, SQUARE M5x8.5x17 | 1006537-00-A | 2 | |
| 9 | BLT,TPG,TRX,PLFG,M5-DPTx22[St]-RND-10 | Unrestricted | BOLT, TORX , M5x22 | 1006534-00-A | 2 | |
| 10 | NUTPLT 18x25-1.5,WLDSTD M6x1-40 | Unrestricted | NUTPLATE 18x25-1.5 FOR M6x1-40 | 1007379-00-B | 2 | use to install Fascia - RR |
| 11 | SEAL, CENTER BRKT, REAR FASCIA | Unrestricted | SEAL, CENTER BRACKET, REAR FASCIA | 1008333-00-B | 2 | Fascia - RR |
| 12 | NUT HF M6-1.00 ZnAl | Unrestricted | NUT M6-1.00X18 ZINC ALUMINUM | 1006538-00-A | 5 | |
| 13 | RVT PUSH-PULL 8X18X20.0 | Unrestricted | RIVET PUSH-PULL 8X18X20.0 | 1006521-00-A | 5 | Order in quantities of 50; minimum order: 50. |

| | | | | | | |
|----|------------------------------------|--------------|---------------------------------------|--------------|----|---|
| 14 | SCR HEX HEAD M6X20 ZnAl | Unrestricted | SCREW HEX HEAD M6X20 ZINC ALUMINUM | 1010261-00-A | 6 | Order in quantities of 50; minimum order: 50. |
| 15 | U-NUT 6.3x1.5-4.5 | Unrestricted | U-NUT 6.3x1.5-4.5 | 1042560-00-A | 10 | OK to use 1006518-00-A |
| 16 | APPLIQUE - REAR FASCIA | Unrestricted | APPLIQUE, REAR FASCIA | 6009005 | 1 | Use 1006521-00-A to attach to #17. |
| 17 | ASY TRIM APPLIQUE RR FASCIA CHROME | Unrestricted | TRIM, REAR FASCIA, CHROME | 6009004-00-C | 1 | OK to use B |
| 17 | TRIM, REAR FASCIA BLACK | Unrestricted | TRIM, REAR FASCIA, BLACK | 6009004-01-B | 1 | |
| 18 | LAMP ASY RR REFLEX (LH) | Unrestricted | LAMP ASSEMBLY REAR REFLEX - LEFT | 6007705-00-C | 1 | |
| 19 | LAMP ASY RR REFLEX (RH) | Unrestricted | LAMP ASSEMBLY REAR REFLEX - RIGHT | 6007706-00-C | 1 | |
| 20 | DIFFUSER - RR | Unrestricted | DIFFUSER - REAR | 6008180-00-E | 1 | OK to use C or newer |
| 21 | SCR ST WSHR M5 X 20 ZnNi | Unrestricted | SCREW WITH WASHER M5 X 20 ZINC NICKEL | 1012809-00-A | 2 | |
| 22 | AIR EXTRACTOR | Unrestricted | AIR EXTRACTOR | 6007556 | 4 | |

Rear Energy Absorber

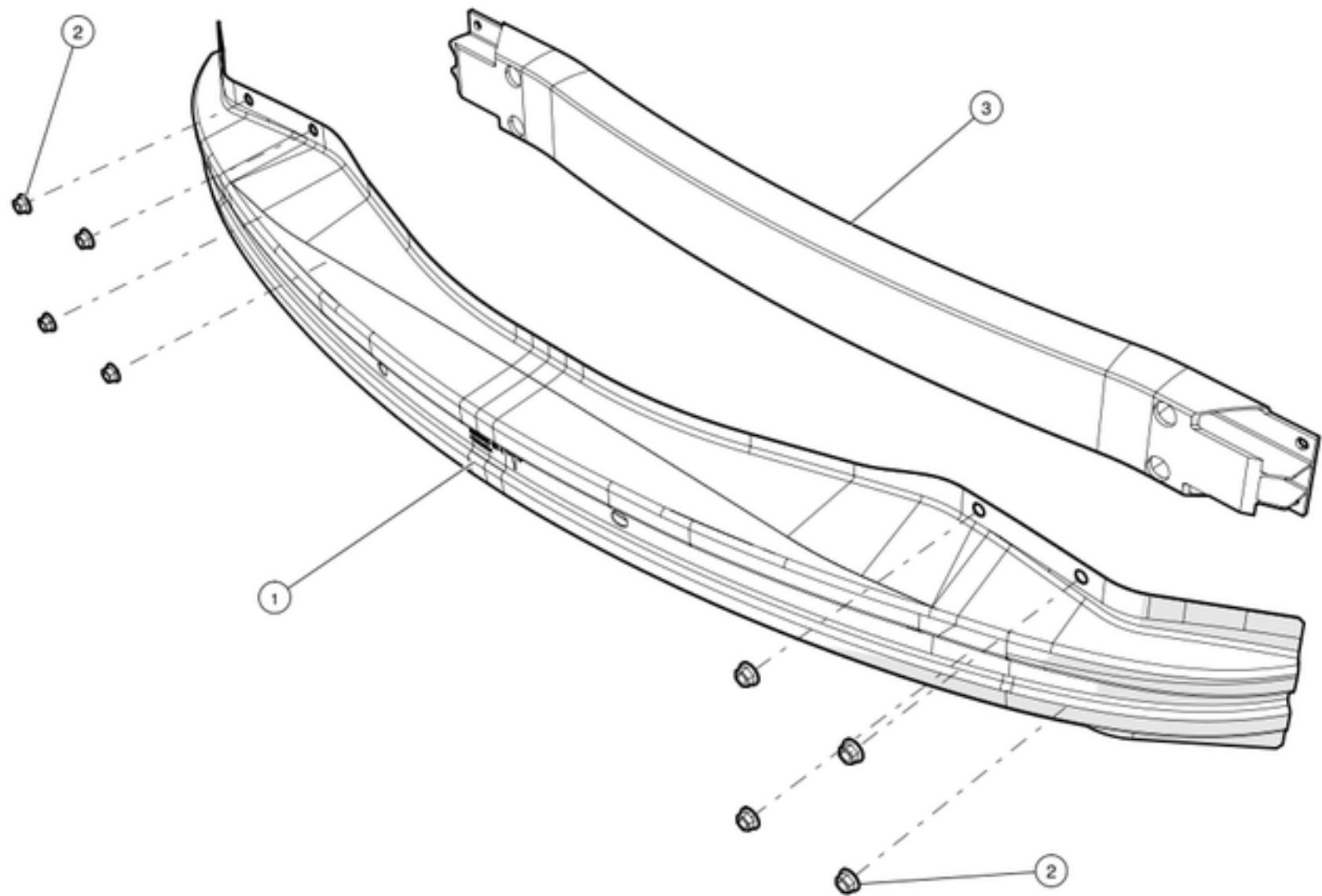

| No | Part Name | Category | Part Description | Part Number | Qty | Comments |
|----|--------------------------|--------------|----------------------------|--------------|-----|-----------------------------------|
| 1 | BUMPER BEAM, REAR | Unrestricted | REAR BUMPER BEAM | 1041685-00-A | 1 | |
| 2 | NUT HF M10x1.5 ZnAl [10] | Unrestricted | NUT, M10x1.5 ZINC ALUMINUM | 1006883-00-A | 8 | |
| 3 | REAR CROSSMEMBER SVC | Unrestricted | REAR CROSSMEMBER | 1015811-S0-B | 1 | StructuralApproved Body Shop Only |

WINDSHIELD, LIFTGATE GLASS, AND BODY GLASS

Front and Rear Door Glass

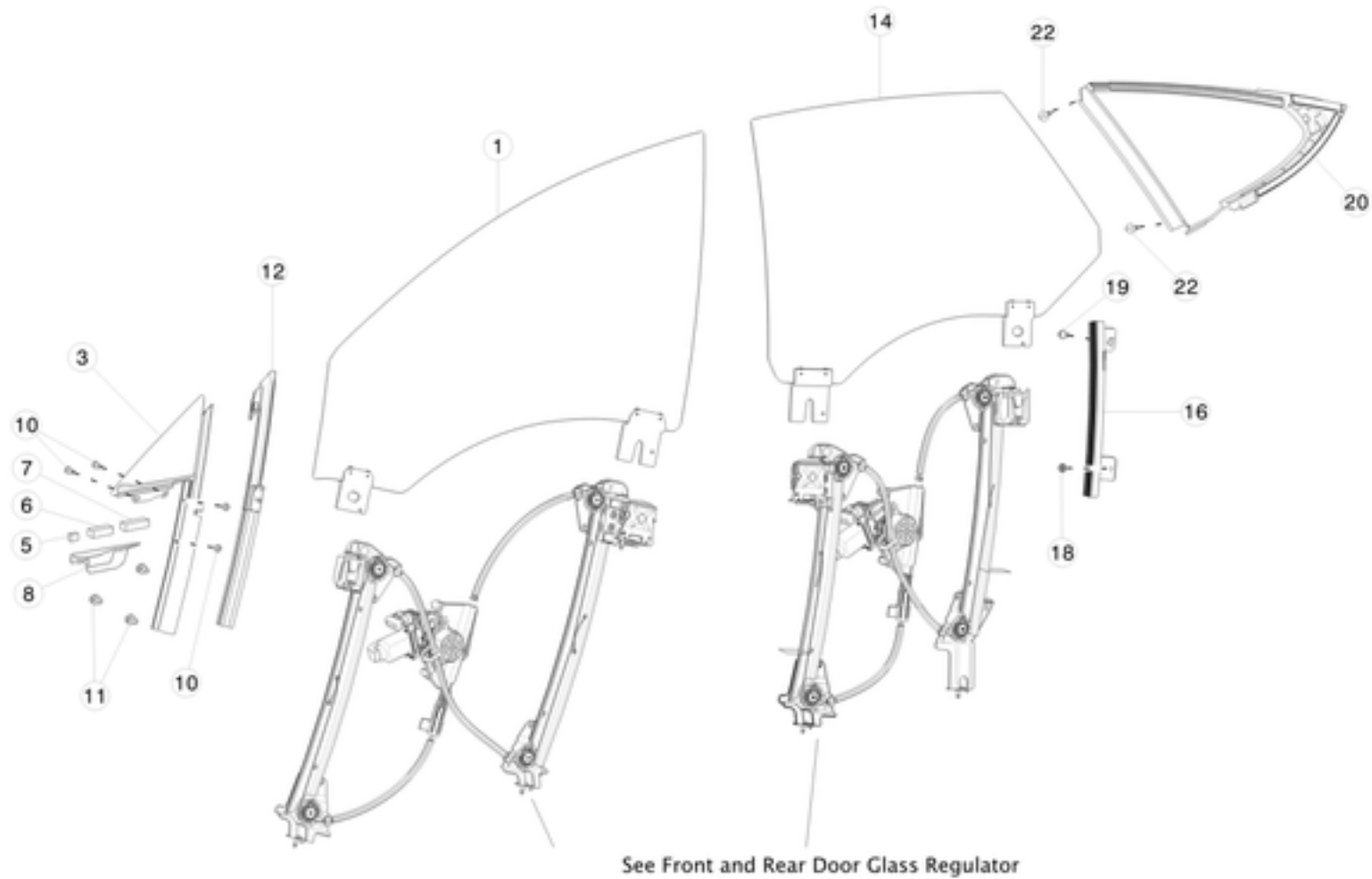

| No | Part Name | Category | Part Description | Part Number | Qty | Comments |
|----|------------------------------------|--------------|--|--------------|-----|--|
| 1 | GLASS-FR DOOR WINDOW LH | Unrestricted | GLASS-FRONT DOOR WINDOW LEFT | 6006547-00-C | 1 | |
| 2 | GLASS-FR DOOR WINDOW RH | Unrestricted | GLASS-FRONT DOOR WINDOW RIGHT | 6006647-00-C | 1 | |
| 3 | FIXED GLASS RUN ASSY - FR DOOR, LH | Unrestricted | FIXED GLASS RUN ASSEMBLY - FRONT DOOR, LEFT | 6006644-00-H | 1 | OK to use 6006644-00-F or newer. 6006644-00-G or newer does not come with the bracket - must also order (1) 1032610-00-A and (2) 1014663-00-A |
| 3 | FIXED GLASS RUN ASSY - FR DOOR, LH | Unrestricted | FIXED GLASS RUN ASSEMBLY - FRONT DOOR, LEFT | 6006644-00-J | 1 | For vehicles built on or after October 20, 2015. |
| * | BRACKET, FRONT FIXED GLASS | Unrestricted | FRONT FIXED GLASS BRACKET | 1032610-00-A | 1 | |
| * | BLT PAN TRX M6-1.00x13[] ZnAl | Unrestricted | BOLT TORX M6-1.00x13 ZINC ALUMINUM | 1014663-00-A | 2 | Use to install bracket to item #3. Order in quantities of 50; minimum order: 50. |
| 4 | FIXED GLASS RUN ASSY - FR DOOR, RH | Unrestricted | FIXED GLASS RUN ASSEMBLY - FRONT DOOR, RIGHT | 6006544-00-J | 1 | OK to use 6006544-00-F or newer. 6006544-00-G or newer does not come with the bracket - must also order (1) 1032610-00-A and (2) 1014663-00-A. |
| * | BRACKET, FRONT FIXED GLASS | Unrestricted | FRONT FIXED GLASS BRACKET | 1032610-00-A | 1 | |
| * | BLT PAN TRX M6-1.00x13[] ZnAl | Unrestricted | BOLT TORX M6-1.00x13 ZINC ALUMINUM | 1014663-00-A | 2 | Use to install bracket to item #4. Order in quantities of 50; minimum order: 50. |
| 5 | FR FOAM FR QTR-GL | Unrestricted | FRONT FOAM, FRONT QUARTER GLASS | 1038839-00-A | 2 | Service only. Order in quantities of 2; minimum order: 2. |
| 6 | MD FOAM FR QTR-GL | Unrestricted | MIDDLE FOAM, FRONT QUARTER GLASS | 1038840-00-A | 2 | Service only |
| 7 | RR FOAM FR QTR-GL | Unrestricted | REAR FOAM, FRONT QUARTER GLASS | 1038841-00-A | 2 | Service only |
| 8 | FIXED GLASS SEAL LH | Unrestricted | FIXED GLASS SEAL LEFT | 1039364-00-A | 2 | Service only |
| 9 | FIXED GLASS SEAL RH | Unrestricted | FIXED GLASS SEAL RIGHT | 1046148-00-A | 2 | Service only |

| | | | | | | |
|----|--|--------------|--|--------------|----|--|
| 10 | BLT PAN TRX M6-1.00x13[] ZnAl | Unrestricted | BOLT TORX M6-1.00x13 ZINC ALUMINUM | 1014663-00-A | 8 | Order in quantities of 50; minimum order: 50. |
| 11 | BLT HF M8-1.25x16 TLOB ZnAl | Unrestricted | BOLT M8-1.25x16 ZINC ALUMINUM | 1006507-00-A | 6 | |
| 12 | SEAL, DOOR FRONT FIXED GLASS, LH | Unrestricted | SEAL, DOOR FRONT FIXED GLASS, LEFT | 6009580-00-C | 1 | |
| 13 | SEAL, DOOR FRONT FIXED GLASS, RH | Unrestricted | SEAL, DOOR FRONT FIXED GLASS, RIGHT | 6009607-00-C | 1 | |
| 14 | GLASS-RR DOOR WINDOW LH | Unrestricted | GLASS-REAR DOOR WINDOW LEFT | 6006335-00-B | 1 | |
| 15 | GLASS-RR DOOR WINDOW RH | Unrestricted | GLASS-REAR DOOR WINDOW RIGHT | 6006571-00-B | 1 | |
| 16 | SEAL - DOOR RR C-PILLAR GLASS CHANNEL - LH | Unrestricted | SEAL, DOOR REAR C-PILLAR GLASS CHANNEL, LEFT | 6009605-00-B | 1 | Valid through VIN S00527 |
| 18 | NUT HF M6-1.00[8]ZnAl | Unrestricted | NUT M6-1.00 ZINC ALUMINUM | 2007207 | 2 | Order in quantities of 25; minimum order: 25. |
| 19 | BOLT, M6-1.0X12,FHCS,DIN6921,G10.9,ZF720 | Unrestricted | BOLT M6-1.00x12,FHCS,DIN6921,G10.9,ZF720 | 1008770-00-A | 2 | OK to replace 2007220. |
| 20 | ASSY CHANNEL GLASS RR DOOR LH | Unrestricted | ASSEMBLY CHANNEL GLASS REAR DOOR LEFT | 1051820-99-A | 1 | For cars before 5/11/17 will fit with bright molding 1039307-00-A or earlier.OK to use 6007188-00-I or newer and 1047191-00-A/B if 1051820-99-A is not available. For 6007188-00-I/J, remove the bottom piece of 3M tape cleanly and use urethane to bond the upper bright to it. |
| 20 | ASSY CHANNEL GLASS RR DOOR LH | Unrestricted | ASSEMBLY CHANNEL GLASS REAR DOOR LEFT | 1051820-80-D | 1 | For cars on or after 5/11/17,will fit with the newer bright molding 1077351-00-C or later |
| 21 | ASSY CHANNEL GLASS RR DOOR RH | Unrestricted | ASSEMBLY CHANNEL GLASS REAR DOOR RIGHT | 1051821-99-A | 1 | For cars before 5/11/17 will fit with bright molding 1039308-00-A or earlier. OK to use 6006383-00-I or newer and 1047192-00-A/B if 1051821-99-A is not available. For 6006383-00-I/J, remove the bottom piece of 3M tape cleanly and use urethane to bond the upper bright to it. |
| 21 | ASSY CHANNEL GLASS RR DOOR RH | Unrestricted | ASSEMBLY CHANNEL GLASS REAR DOOR RIGHT | 1051821-80-D | 1 | For cars on or after 5/11/17,will fit with the newer bright molding 1079448-00-C or later |
| 22 | BLT HF M6x1.00x18 [8.8]-D-ZnAl-W | Unrestricted | BOLT M6x1.00x18 ZINC ALUMINUM | 1006529-00-A | 4 | For cars manufactured before 5/11/17.use to install item #10 |
| 22 | BOLT HF M6x13 PC88 MAT | Unrestricted | BOLT HF M6x13 PC88 MAT | 1049451-00-A | 4 | For cars manufactured on or after 5/11/17. |
| * | Dow BetaSeal Express - 310ML CARTRIDGE | Unrestricted | DOW BETASEAL EXPRESS - 310ML | 1048645-00-A | ** | use 288 ml to install item #10 |
| * | 5504G primer - 10ML BOTTLE | Unrestricted | 5504G PRIMER - 10ML | 1059658-00-A | ** | one-time use container. use with 1048645-00-A. |

Windshield and Liftgate Glass

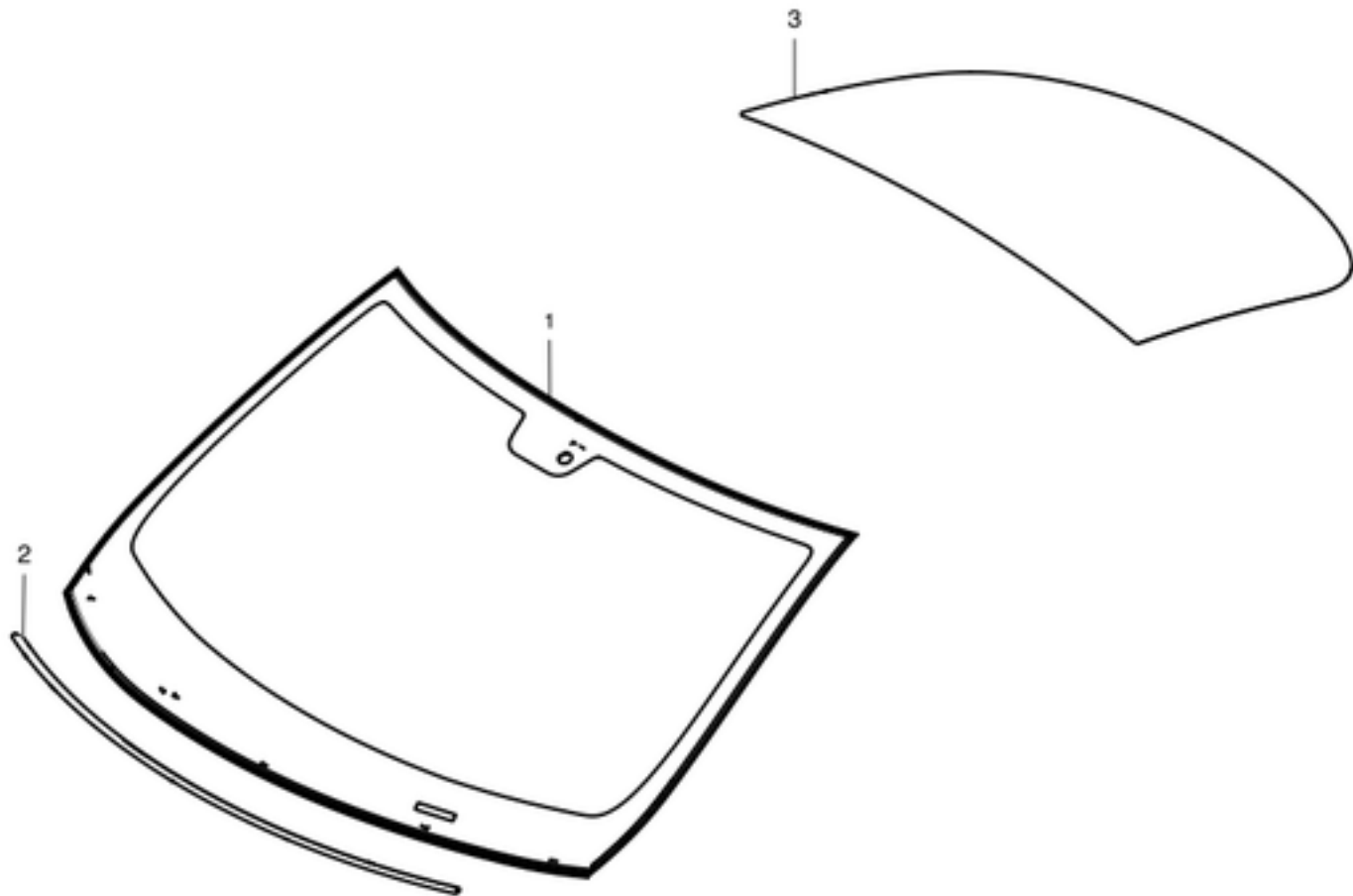

| No | Part Name | Category | Part Description | Part Number | Qty | Comments |
|----|--|--------------|---|--------------|-----|---|
| 1 | WINDSHIELD - HEATED WIPER AREA (Lower mount mirror) | Unrestricted | WINDSHIELD - WITH HEATED WIPER AREA AND LOWER MIRROR MOUNT | 1021634-01-C | 1 | For vehicles built before Driver's Assist (before September 1, 2014). Maybe used for vehicles without Cold weather package. OK to use -01-A and newer. Must use with 1008369-00-F and 1008370-00-F. |
| 1 | WSHLD ASSY MONO-CAM HWA LHD | Unrestricted | WINDSHIELD - MONOCAMERA AND HEATED WIPER AREA - IR COATING CUT-OUT FOR RFID DEVICES - LEFT HAND DRIVE | 1061565-01-C | 1 | For vehicles with Driver's Assist (build date after September 1st, 2014) and Cold Weather package. Maybe used for vehicles without Cold weather package. Has cutout for RFID toll devices. OK to use -01-A. |
| 1 | WSHLD ASSY MONO-CAM LHD | Unrestricted | WINDSHIELD - MONOCAMERA AND IR COATING OVER CAMERA - LEFT HAND DRIVE | 1050800-00-A | 1 | OK to use 1061565-00-A/B for vehicles with Driver's Assist (built after September 1, 2014) and without Cold Weather package. Does not have cutout for RFID toll devices. |
| 1 | WINDSHIELD - HEATED WIPER AREA, MONOCAMERA, AND IR COATING OVER CAMERA - LEFT HAND DRIVE | Unrestricted | WINDSHIELD - HEATED WIPER AREA, MONOCAMERA, AND IR COATING OVER CAMERA - LEFT HAND DRIVE | 1050800-01-A | 1 | OK to use 1061565-01-A/B for vehicles with Driver's Assist (built after September 1, 2014). Does not have cutout for RFID toll devices. |
| * | WINDSHIELD GLASS PAD, FRONT | Unrestricted | WINDSHIELD GLASS PAD, 15 MM X 6 MM X 5 MM, 3 PER PACKAGE | 1054797-00-A | 3 | |
| 2 | SEAL, WINDSHIELD EDGE | Unrestricted | WINDSHIELD EDGE SEAL | 1004376-00-D | 1 | OK to use C or newer |
| 3 | BACKLITE | Unrestricted | LIFTGATE GLASS | 6005898-00-F | 1 | OK to use D or newer. |
| * | REAR GLASS, GLASS PAD | Unrestricted | LIFTGATE GLASS PAD, 15 MM X 5 MM X 10 MM | 1054798-00-A | 9 | one piece per package |
| * | Dow BetaSeal Express - 310ML CARTRIDGE | Unrestricted | DOW BETASEAL EXPRESS - 310ML | 1048645-00-A | ** | use 258 ml |
| * | 5504G primer - 10ML BOTTLE | Unrestricted | 5504G PRIMER - 10ML | 1059658-00-A | ** | one-time use container. Use with 1048645-00-A. |

ABS, TRACTION AND STABILITY CONTROL

ABS Module and ESC Sensor

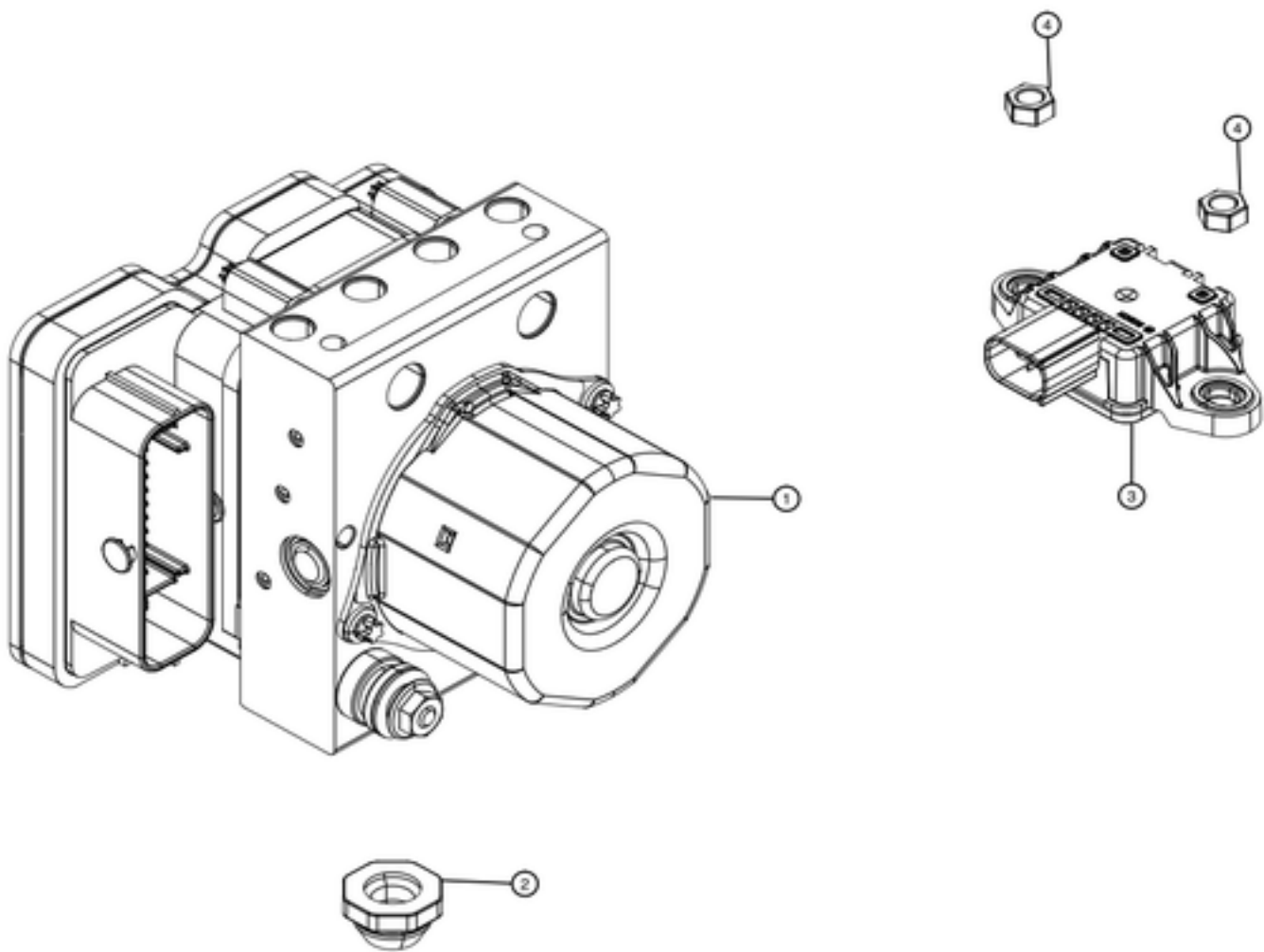

| No | Part Name | Category | Part Description | Part Number | Qty | Comments |
|----|--|--------------|---|--------------|-----|---|
| 1 | HCU HYDRAULIC CONTROL UNIT/PUMP, Complete Unit | Unrestricted | HYDRAULIC CONTROL UNIT PUMP | 6006363-00-E | 1 | production part number for vehicles without Driver's Assist only. Service part number is 1008391-00-C. The service part is the same as the production part except that the pump is pre-filled with brake fluid. OK to use C or newer. D has hill holding function. E has BDW (Brake Disc Wipe) and HFC (Hydraulic Fade Compensation) function |
| 1 | HCU HYDRAULIC CONTROL UNIT/PUMP | Unrestricted | HYDRAULIC CONTROL UNIT PUMP - DRIVER ASSISTANCE | 1037797-00-D | 1 | production part number for vehicles with Driver's Assist. Service part number is 1038119-00-D. The service part is the same as the production part except that the pump is pre-filled with brake fluid. |
| 1 | SVC HYDRAULIC CONTROL UNIT PUMP W/ HHC, BDW, and HFC | Unrestricted | HYDRAULIC CONTROL UNIT - SERVICE ONLY | 1008391-00-C | 1 | use with vehicles that came with 6006363-00-E |
| 1 | SVC HYDRAULIC CONTROL UNIT FOR ESP 2.0 | Unrestricted | HYDRAULIC CONTROL UNIT (ECU+PUMP) ESP 2.0 - DRIVERS ASSISTANCE - SERVICE ONLY | | 1 | use with vehicles that came with 1037797-00-B. for Driver's Assist vehicles only. |
| 2 | Isolator | Unrestricted | HYDRAULIC CONTROL UNIT ISOLATOR | 6006364-00-A | 2 | |
| 3 | ESC SENSOR CLUSTER | Unrestricted | ELECTRONIC STABILITY CONTROL BRAKE SENSOR CLUSTER | 6006369-00-A | 1 | |
| 4 | NUT,LCK,HEX,FLG,M6x1.00[8]-4 | Unrestricted | NUT, LOCK, HEX, FLANGE, M6x1.00 | 1004378-00-B | 2 | Order in quantities of 50; minimum order: 50. |
| 5 | HYDRAULIC CONTROL UNIT ECU SERVICE KIT | Unrestricted | HYDRAULIC CONTROL UNIT ELECTRONIC CONTROL UNIT SERVICE KIT | | 1 | HCU ECU only. for vehicles that came with the 6006363-00-E HCU. |
| 5 | (ESP 2.0) HCU HYDRAULIC CONTROL UNIT ECU SERVICE KIT (ESP 2.0) | Unrestricted | HYDRAULIC CONTROL UNIT - ELECTRONIC CONTROL UNIT SERVICE KIT - ESP 2.0 - DRIVERS ASSISTANCE | | 1 | HCU ECU only. for vehicles that came with the 1037797-00-B HCU |

Wheel Speed Sensors

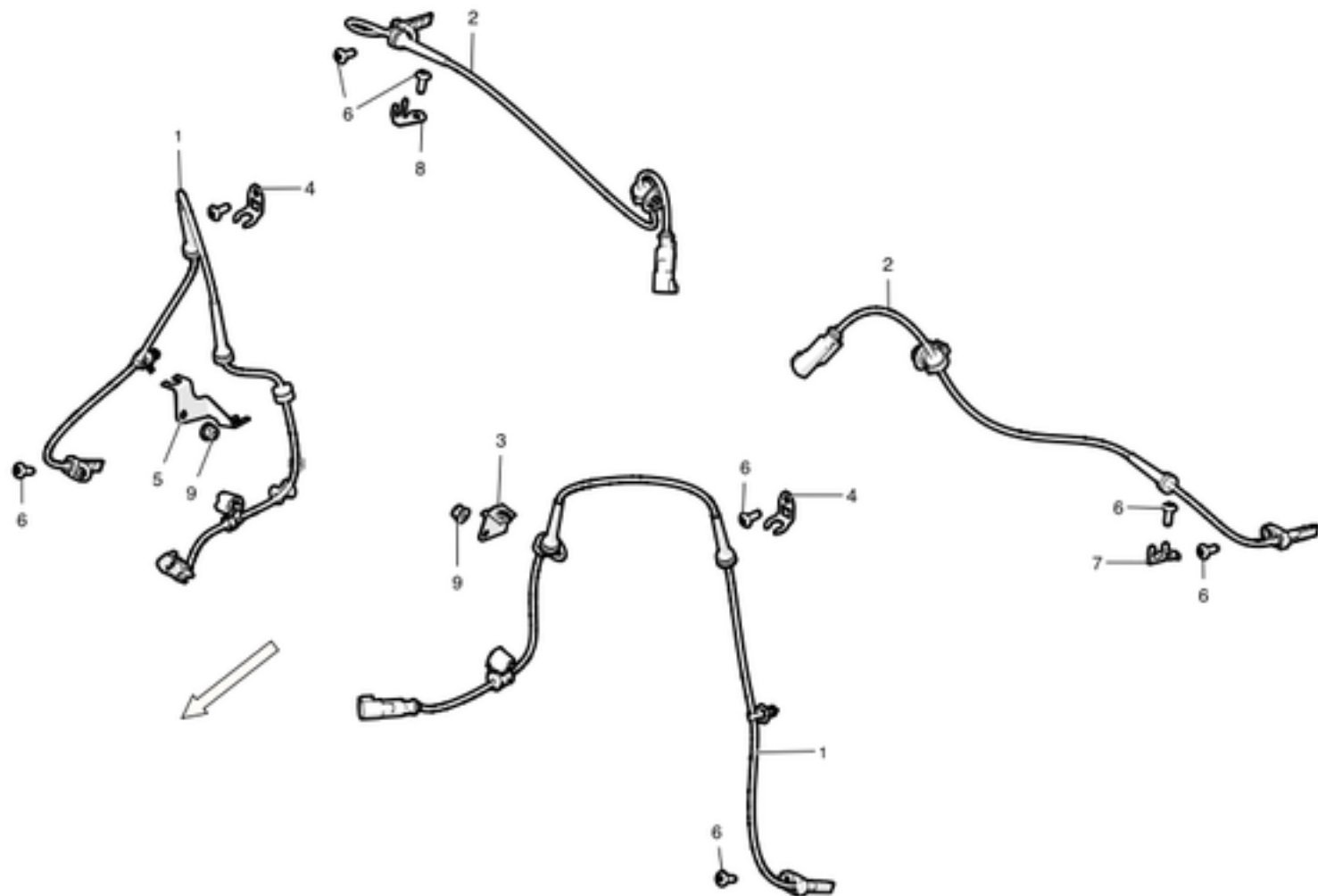

| No | Part Name | Category | Part Description | Part Number | Qty | Comments |
|----|--|--------------|--|--------------|-----|---|
| 1 | FRONT ANTI-LOCK BRAKE SYSTEM WHEEL SPEED SENSOR ASSEMBLY | Unrestricted | FRONT ANTI-LOCK BRAKE SYSTEM WHEEL SPEED SENSOR ASSEMBLY | 6009167-00-A | 2 | |
| 1 | FRONT ANTI-LOCK BRAKE INTELLIGENT SYSTEM WHEEL SPEED SENSOR ASSEMBLY | Unrestricted | FRONT ANTI-LOCK BRAKE INTELLIGENT SYSTEM WHEEL SPEED SENSOR ASSEMBLY | 1037794-00-B | 2 | for Driver's Assist (iBoost) |
| 2 | REAR ANTI-LOCK BRAKE SYSTEM WHEEL SPEED SENSOR ASSEMBLY | Unrestricted | REAR ANTI-LOCK BRAKE SYSTEM WHEEL SPEED SENSOR ASSEMBLY | 1082929-00-A | 2 | For ESP1.0, non-iBoost/ non-Driver's Assist |
| 2 | REAR ANTI-LOCK BRAKE INTELLIGENT SYSTEM WHEEL SPEED SENSOR ASSEMBLY | Unrestricted | REAR ANTI-LOCK BRAKE INTELLIGENT SYSTEM WHEEL SPEED SENSOR ASSEMBLY | 1037796-00-C | 2 | For ESP2.0, iBoost/Driver's Assist |
| 3 | FR WHL SPD SNSR BODY BRKT LH | Unrestricted | FRONT WHEEL SPEED SENSOR BODY BRACKET - LEFT | 1009604-00-B | 1 | |
| 4 | FR WHL SPD SNSR BRKT | Unrestricted | FRONT WHEEL SPEED SENSOR BODY BRACKET | 1006366-00-A | 2 | |
| 5 | FR WHL SPD SNSR BODY BRKT RH | Unrestricted | FRONT WHEEL SPEED SENSOR BODY BRACKET - RIGHT | 1009606-00-B | 1 | |
| 6 | BOLT TRX BTNHD M6x1.0x16[6.8]U-MP-ZnAlV | Unrestricted | BOLT, TORX, BUTTON HEAD, M6x1.0x16 ZINC ALUMINUM | 2007067 | 6 | |
| 7 | RR WHL SPD SNSR BRKT LH | Unrestricted | REAR WHEEL SPEED SENSOR BODY BRACKET - LEFT | 1006364-00-A | 1 | |
| 8 | RR WHL SPD SNSR BRKT RH | Unrestricted | REAR WHEEL SPEED SENSOR BODY BRACKET - RIGHT | 1006365-00-A | 1 | |
| 9 | NUT,LCK,HEX,FLG,M6x1.00[8]-4 | Unrestricted | NUT, LOCK, HEX, FLANGE, M6x1.00 | 1004378-00-B | 2 | Order in quantities of 50; minimum order: 50. |

BRAKE DISCS AND CALIPERS

Front Brake Rotors - Calipers and Pads

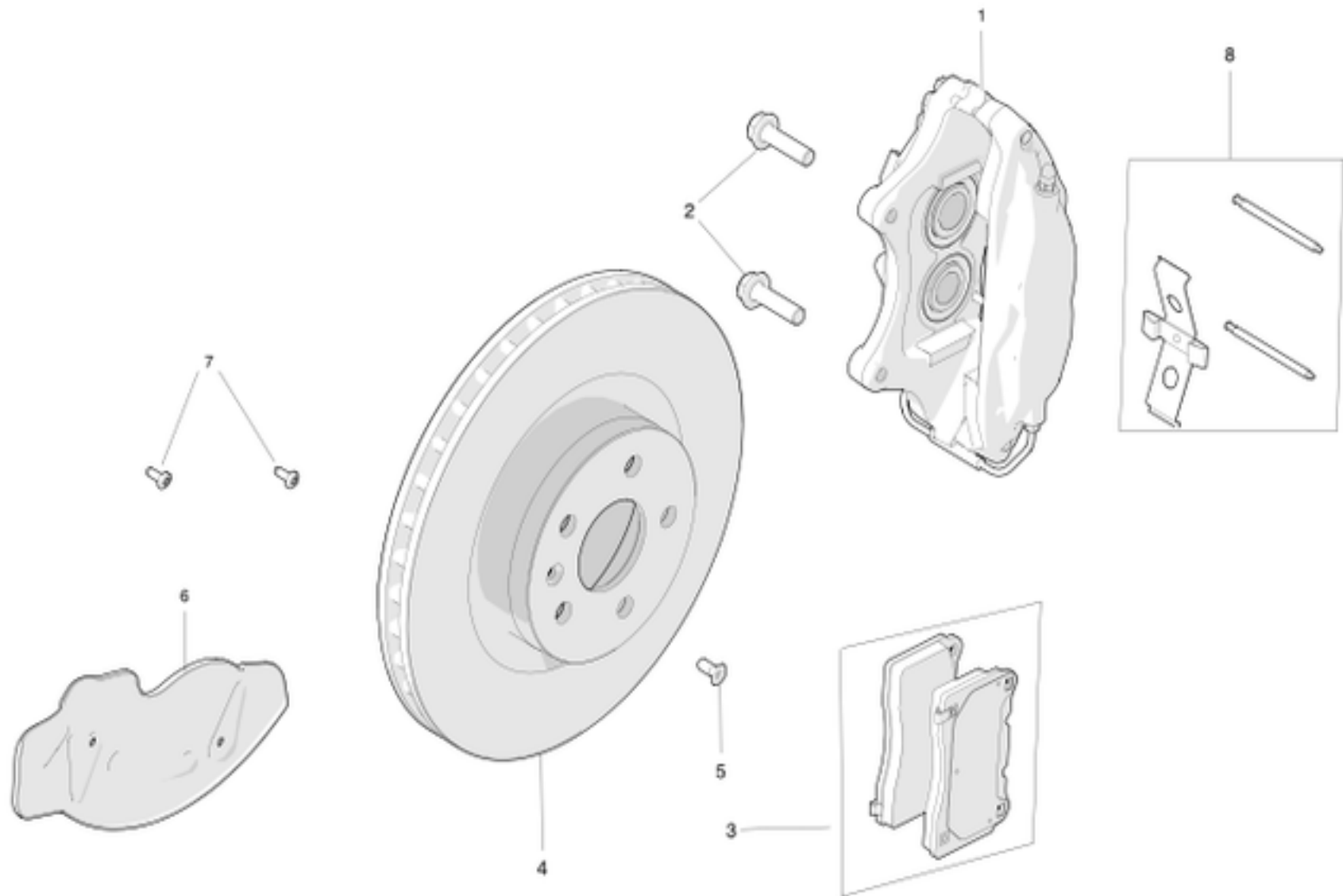

| No | Part Name | Category | Part Description | Part Number | Qty | Comments |
|----|--|--------------|--|--------------|-----|--|
| 1 | FR BRAKE CALIPER ASSY M12 LH (W/ pads) | Unrestricted | FRONT BRAKE CALIPER WITH PADS - LEFT | 1003160-00-D | 1 | |
| 1 | FR BRAKE CALIPER ASSY M12 LH (W/ pads) - BLACK | Unrestricted | FRONT BRAKE CALIPER WITH PADS - LEFT- BLACK | 1042639-00-D | 1 | OK to use -B or newer. |
| 1 | FR BRAKE CALIPER ASSY M12 LH - RED PERFORMANCE OPTION (W/ pads) | Unrestricted | FRONT BRAKE CALIPER WITH PADS - RED PERFORMANCE - LEFT | 1003160-01-D | 1 | |
| 1 | FR BRAKE CALIPER ASSY M12 LH (W/ pads) - RED | Unrestricted | FRONT BRAKE CALIPER WITH PADS - LEFT- RED | 1042639-01-D | 1 | OK to use -B or newer. |
| 1 | FR BRAKE CALIPER ASSY M12 RH (W/ pads) | Unrestricted | FRONT BRAKE CALIPER WITH PADS - RIGHT | 1003161-00-D | 1 | |
| 1 | FR BRAKE CALIPER ASSY M12 RH (w/ pads) - BLACK | Unrestricted | FRONT BRAKE CALIPER WITH PADS - RIGHT - BLACK | 1042640-00-D | 1 | OK to use -B or newer. |
| 1 | FR BRAKE CALIPER ASSY M12 RH (w/ pads) - RED | Unrestricted | FRONT BRAKE CALIPER WITH PADS - RIGHT - RED | 1042640-01-D | 1 | OK to use -B or newer. |
| 1 | FR BRAKE CALIPER ASSY M12 RH - RED PERFORMANCE OPTION (W/ pads) | Unrestricted | FRONT BRAKE CALIPER WITH PADS - RED PERFORMANCE - RIGHT | 1003161-01-D | 1 | |
| 2 | BOLT HF M12x1.75x45 [10.9]-G720 | Unrestricted | BOLT, M12x1.75x45MM | 2007068-00-B | 4 | |
| 3 | FRONT BRAKE PAD SERVICE KIT HP1000-T. SERVICES FRONT AXLE (TWO CALIPERS) | Unrestricted | FRONT BRAKE PAD SERVICE KIT HP1000-T. SERVICES FRONT AXLE (TWO CALIPERS) | 1055066-00-B | 1 | |
| 4 | FR BRAKE DISC ROTOR | Unrestricted | FRONT BRAKE ROTOR | 6006420-00-A | 2 | Use with 19 inch wheels only |
| 4 | FR BRAKE ROTOR W/ AS-CAST OUTER HAT | Unrestricted | FRONT BRAKE ROTOR WITH AS-CAST OUTER HAT | 1025099-00-B | 2 | Use with 19 inch or 21 inch wheels. -A has polished surface; -B has dull surface. Change in pairs; make sure both sides match in pedigree. |

| | | | | | | |
|----|---|--------------|---|--------------|---|---|
| 5 | BLT CSK TRX M8x1.25x20 10.9-ZnAl-W | Unrestricted | BOLT, TORX, M8x1.25x20MM ZINC ALUMINUM | 1004377-00-B | 2 | Order in quantities of 50; minimum order: 50. |
| 6 | FRONT BRAKE ROTOR SHIELD LH | Unrestricted | FRONT BRAKE ROTOR SHIELD - LEFT | 1027661-00-B | 1 | For Single Motor vehicles without Cold Weather package. |
| 6 | FRONT CW BRAKE ROTOR SHIELD LH | Unrestricted | FRONT COLD WEATHER BRAKE ROTOR SHIELD - LEFT | 1027661-01-B | 1 | For Single Motor vehicles with Cold Weather package. |
| 6 | FR BRAKE DISC DUST SHIELD LH - DUAL MOTOR | Unrestricted | FRONT BRAKE ROTOR DUST SHIELD LEFT - DUAL MOTOR | 1045945-00-B | 1 | For Dual Motor vehicles without Cold Weather package. |
| 6 | FR BRAKE DISC DUST SHIELD LH - DUAL MOTOR | Unrestricted | FRONT COLD WEATHER BRAKE ROTOR DUST SHIELD LEFT - DUAL MOTOR | 1045945-01-B | 1 | For Dual Motor vehicles with Cold Weather package. |
| 6 | FRONT BRAKE ROTOR SHIELD RH | Unrestricted | FRONT BRAKE ROTOR SHIELD - RIGHT | 1027662-00-B | 1 | For Single Motor vehicles without Cold Weather package. |
| 6 | FRONT COLD WEATHER BRAKE ROTOR SHIELD RH | Unrestricted | FRONT COLD WEATHER BRAKE ROTOR SHIELD - RIGHT | 1027662-01-B | 1 | For Single Motor vehicles with Cold Weather package. |
| 6 | FR BRAKE DISC DUST SHIELD RH - DUAL MOTOR | Unrestricted | FRONT BRAKE DISC DUST SHIELD RIGHT - DUAL MOTOR | 1045951-00-B | 1 | For Dual Motor vehicles without Cold Weather package. |
| 6 | FR BRAKE DISC DUST SHIELD RH - DUAL MOTOR | Unrestricted | FRONT COLD WEATHER BRAKE ROTOR DUST SHIELD RIGHT - DUAL MOTOR | 1045951-01-B | 1 | For Dual Motor vehicles with Cold Weather package. |
| 7 | BOLT TRX BTNHD M6x1.0x16[6.8]U-MP-ZnAlW | Unrestricted | BOLT, TORX, BUTTON HEAD, M6x1.0x16 ZINC ALUMINUM | 2007067 | 4 | Use to install item #6 |
| 8 | FR CALIPER SPRING AND PIN KIT | Unrestricted | FRONT CALIPER SPRING AND PIN KIT | 6008115-00-A | 2 | |
| 9 | FR CALIPER DUST BOOT KIT | Unrestricted | FRONT CALIPER DUST BOOT KIT | 1013027-00-A | 2 | |
| 10 | CALIPER BLEED SCREW KIT | Unrestricted | CALIPER BLEED SCREW KIT | 1013049-00-A | 2 | |
| * | BRAKE CALIPER CERAMIC GREASE - 10OZ | Unrestricted | BRAKE CALIPER CERAMIC GREASE - 10OZ | 1063021-00-A | 1 | |

Rear Brake Rotors - Calipers and Pads

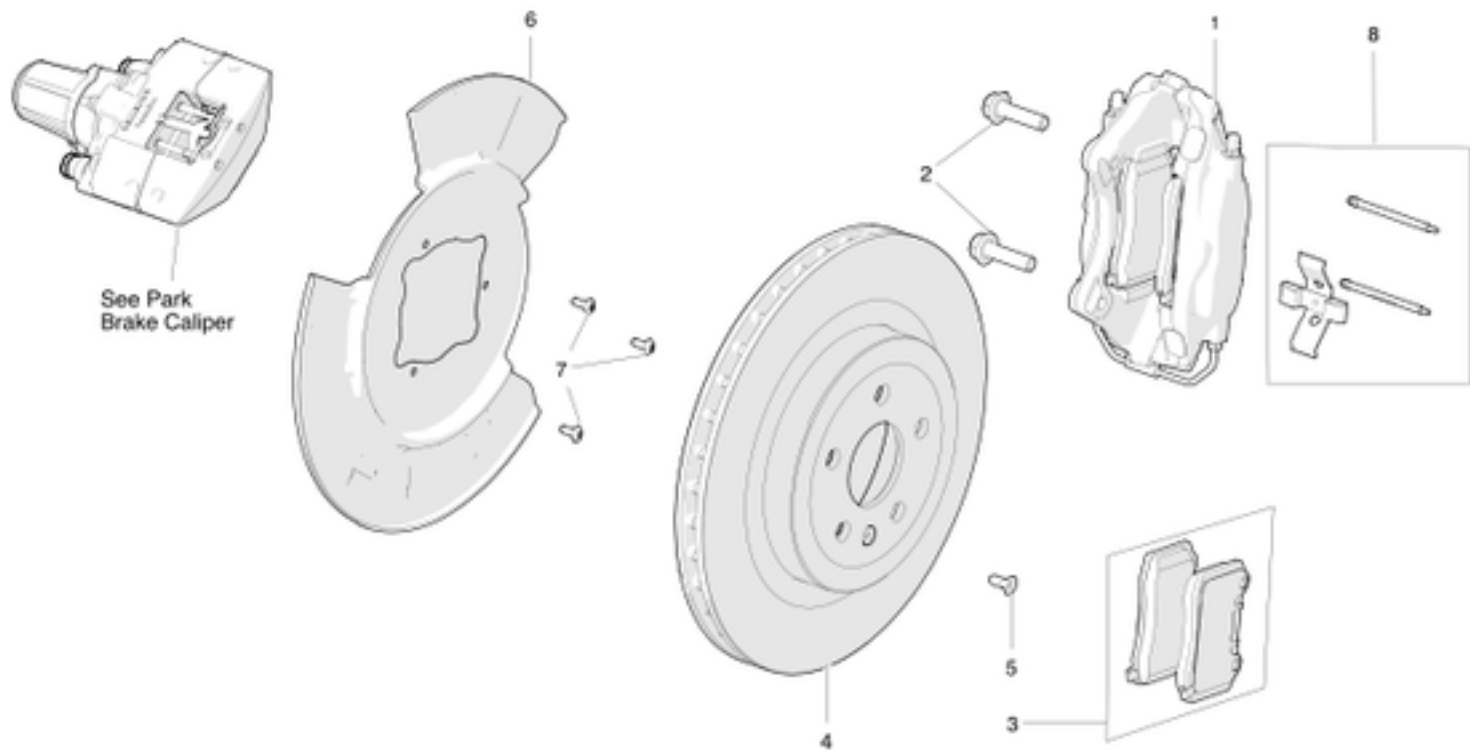

| No | Part Name | Category | Part Description | Part Number | Qty | Comments |
|----|--|--------------|--|--------------|-----|---|
| 1 | RR BRAKE CALIPER ASSY LH (W/ pads) | Unrestricted | REAR BRAKE CALIPER WITH PADS - LEFT | 6006434-00-C | 1 | |
| 1 | RR BRAKE CALIPER ASSY LH (W/ pads) - BLACK | Unrestricted | REAR BRAKE CALIPER WITH PADS - LEFT - BLACK | 1042641-00-C | 1 | OK to use -B or newer. |
| 1 | RR BRAKE CALIPER ASSY LH - RED PERFORMANCE OPTION (W/ pads) | Unrestricted | REAR BRAKE CALIPER WITH PADS - RED PERFORMANCE - LEFT | 6006434-01-C | 1 | OK to use B |
| 1 | RR BRAKE CALIPER ASSY LH (W/ pads) - RED | Unrestricted | REAR BRAKE CALIPER WITH PADS - LEFT - RED | 1042641-01-C | 1 | OK to use -B or newer. |
| 1 | RR BRAKE CALIPER ASSY RH (W/ pads) | Unrestricted | REAR BRAKE CALIPER WITH PADS - RIGHT | 6006438-00-C | 1 | |
| 1 | RR BRAKE CALIPER ASSY RH (W/ pads) - BLACK | Unrestricted | REAR BRAKE CALIPER WITH PADS - RIGHT - BLACK | 1042642-00-C | 1 | OK to use -B or newer. |
| 1 | RR BRAKE CALIPER ASSY RH - RED PERFORMANCE OPTION (W/ pads) | Unrestricted | REAR BRAKE CALIPER WITH PADS - RED PERFORMANCE - RIGHT | 6006438-01-C | 1 | OK to use B |
| 1 | RR BRAKE CALIPER ASSY RH (W/ pads) - RED | Unrestricted | REAR BRAKE CALIPER WITH PADS - RIGHT - RED | 1042642-01-C | 1 | OK to use -B or newer. |
| 2 | BOLT HF M12x1.75x45 [10.9]-G720 | Unrestricted | BOLT, M12x1.75x45MM | 2007068-00-B | 4 | |
| 3 | REAR BRAKE PAD SERVICE KIT HP1000-T. SERVICES REAR AXLE (TWO CALIPERS) | Unrestricted | REAR BRAKE PAD SERVICE KIT HP1000-T. SERVICES REAR AXLE (TWO CALIPERS) | 1055068-00-B | 1 | |
| * | RR BRAKE PAD NOISE SHIM KIT | Unrestricted | REAR BRAKE PAD NOISE SHIM KIT | 1059198-00-A | 1 | |
| 4 | REAR BRAKE ROTOR - OUTER HAT AS CAST | Unrestricted | REAR BRAKE ROTOR - OUTER HAT AS CAST | 6006431-00-D | 2 | OK to use -C or newer. Change in pairs. |
| 5 | BLT CSK TRX M8x1.25x20 10.9-ZnAl-W | Unrestricted | BOLT, TORX, M8x1.25x20MM ZINC ALUMINUM | 1004377-00-B | 2 | Order in quantities of 50; minimum order: 50. |
| 6 | RR BRAKE DISC ROTOR DUST SHIELD LH | Unrestricted | REAR BRAKE ROTOR DUST SHIELD - LEFT | 6006432-00-A | 1 | Use on all vehicles - Install if not present. |
| 6 | RR BRAKE DISC ROTOR DUST SHIELD RH | Unrestricted | REAR BRAKE ROTOR DUST SHIELD - RIGHT | 6006433-00-A | 1 | Use on all vehicles - Install if not present. |

| | | | | | | |
|----|---|--------------|--|--------------|---|------------------------|
| 7 | BOLT TRX BTNHD M6x1.0x16[6.8]U-MP-ZnAlW | Unrestricted | BOLT, TORX, BUTTON HEAD, M6x1.0x16 ZINC ALUMINUM | 2007067 | 6 | use to install item #6 |
| 8 | RR CALIPER SPRING and PIN KIT | Unrestricted | REAR CALIPER SPRING AND PIN KIT | 6008142-00-A | 2 | |
| 9 | RR CALIPER DUST BOOT KIT | Unrestricted | REAR CALIPER DUST BOOT KIT | 1013026-00-A | 2 | |
| 10 | CALIPER BLEED SCREW KIT | Unrestricted | CALIPER BLEED SCREW KIT | 1013049-00-A | 2 | |
| * | BRAKE CALIPER CERAMIC GREASE - 10OZ | Unrestricted | BRAKE CALIPER CERAMIC GREASE - 10OZ | 1063021-00-A | 1 | |

BRAKE PEDAL

Brake Pedal



| No | Part Name | Category | Part Description | Part Number | Qty | Comments |
|----|-----------------------------------|--------------|--|--------------|-----|--|
| 1 | PEDAL ASSY - BRAKE - LHD | Unrestricted | BRAKE PEDAL ASSEMBLY - LEFT HAND DRIVE | 1050657-00-A | 1 | OK to replace 6006455-00-A. |
| 1 | PEDAL ASY BRAKE PERFORMANCE - LHD | Unrestricted | BRAKE PEDAL ASSEMBLY - PERFORMANCE - LEFT HAND DRIVE | 1050657-01-A | 1 | OK to replace 6006455-01-A. Must also replace accelerator pedal to 1050664-00-A. |
| 2 | BRAKE PEDAL PAD - BASE | Unrestricted | BRAKE PEDAL PAD - BASE | 6008130-00-A | 1 | |
| 2 | BRAKE PEDAL PAD - PERFORMANCE | Unrestricted | BRAKE PEDAL PAD - PERFORMANCE | 6008130-01-A | 1 | |
| 3 | SWITCH - BRAKE ON/OFF | Unrestricted | BRAKE SWITCH, ON/OFF | 1005124-00-A | 1 | |
| 4 | BLT WSHR FLAT M8-1.25X20 | Unrestricted | BLT WSHR FLAT M8-1.25X20 | 1006809-00-A | 2 | |
| 5 | PIN, BOOSTER TO PEDAL | Unrestricted | BOOSTER TO PEDAL PIN | 1051030-00-A | 1 | Do not use 1006275-00-A when 1051030-00-A is available. |
| 6 | CLIP BOOSTER TO PEDAL | Unrestricted | BOOSTER TO PEDAL CLIP | 1055857-00-A | 1 | OK to use 6008125-00-A. |
| 7 | NUT HFPT M8x1.25 [10]-G720 | Unrestricted | NUT, M8x1.25MM | 2007104-00-B | 4 | |

BRAKE PIPES AND HOSES

Brake Lines

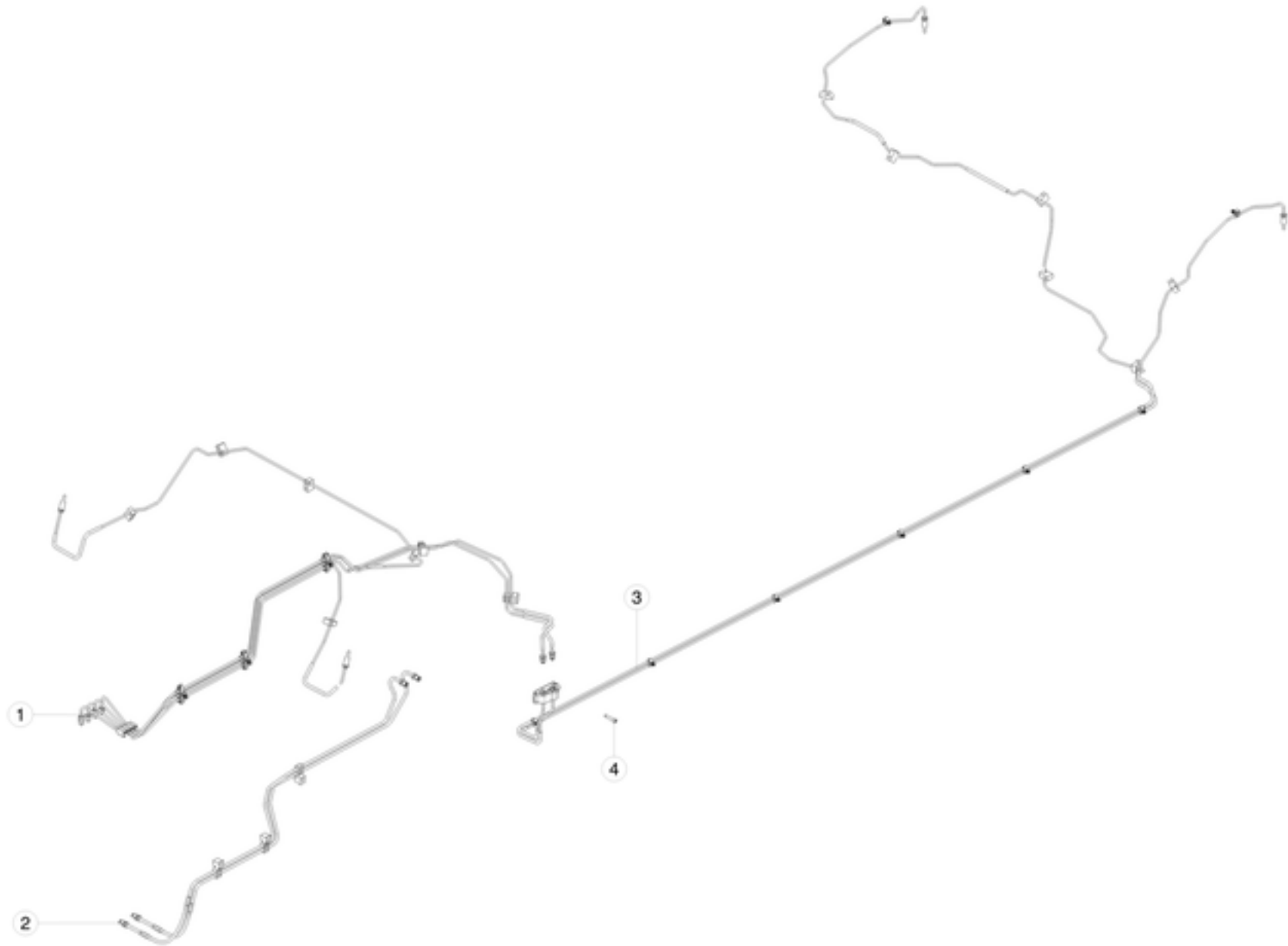

| No | Part Name | Category | Part Description | Part Number | Qty | Comments |
|----|--|--------------|---|--------------|-----|---|
| 1 | 4 TUBE BUNDLE - ABS TO JBLOCK AND WHEELS | Unrestricted | ANTI-LOCK BRAKE SYSTEM TO JUNCTION BLOCK AND WHEELS - 4 TUBE BUNDLE | 6008135-00-F | 1 | OK to use D or newer. D is for DCDC converter in wheel well. E for both DCDC converter locations (wheel well and behind frunk). |
| 1 | DM BRAKE LINE BUNDLE, ABS TO WHEELS | Unrestricted | ANTI-LOCK BRAKE SYSTEM TO WHEELS BRAKE LINE BUNDLE | 1030621-00-G | 1 | |
| 2 | 2 TUBE BUNDLE - MCYL TO ABS | Unrestricted | MASTER CYCLINDER TO ANTI-LOCK BRAKE SYSTEM - 2 TUBE BUNDLE | 6006350-00-B | 1 | OK to use A or newer. |
| 2 | BRAKE LINE, PRIMARY 2-TUBE BUNDLE, HPDM | Unrestricted | PRIMARY BRAKE LINE - 2 -TUBE BUNDLE - DUAL MOTOR | 1030619-00-B | 1 | |
| 3 | 2 TUBE BUNDLE - JBLOCK TO REAR WHEELS | Unrestricted | JUNCTION BLOCK TO REAR WHEELS - 2 TUBE BUNDLE | 6008136-00-C | 1 | For 1st gen node. OK to use 6008136-00-A or -B. |
| 3 | 2 TUBE BUNDLE - JBLOCK TO REAR WHEELS | Unrestricted | JUNCTION BLOCK TO REAR WHEELS - 2 TUBE BUNDLE | 6008136-00-E | 1 | For 2nd gen node. OK to use 6008136-00-D. |
| 4 | BLT TRX BTNHD M6x1.00x30 [4.8] ZnAl-W | Unrestricted | BOLT, TORX BUTTON HEAD, M6x1.00x30MM ZINC ALUMINUM | 1004353-00-A | 1 | |

Jounce Hoses

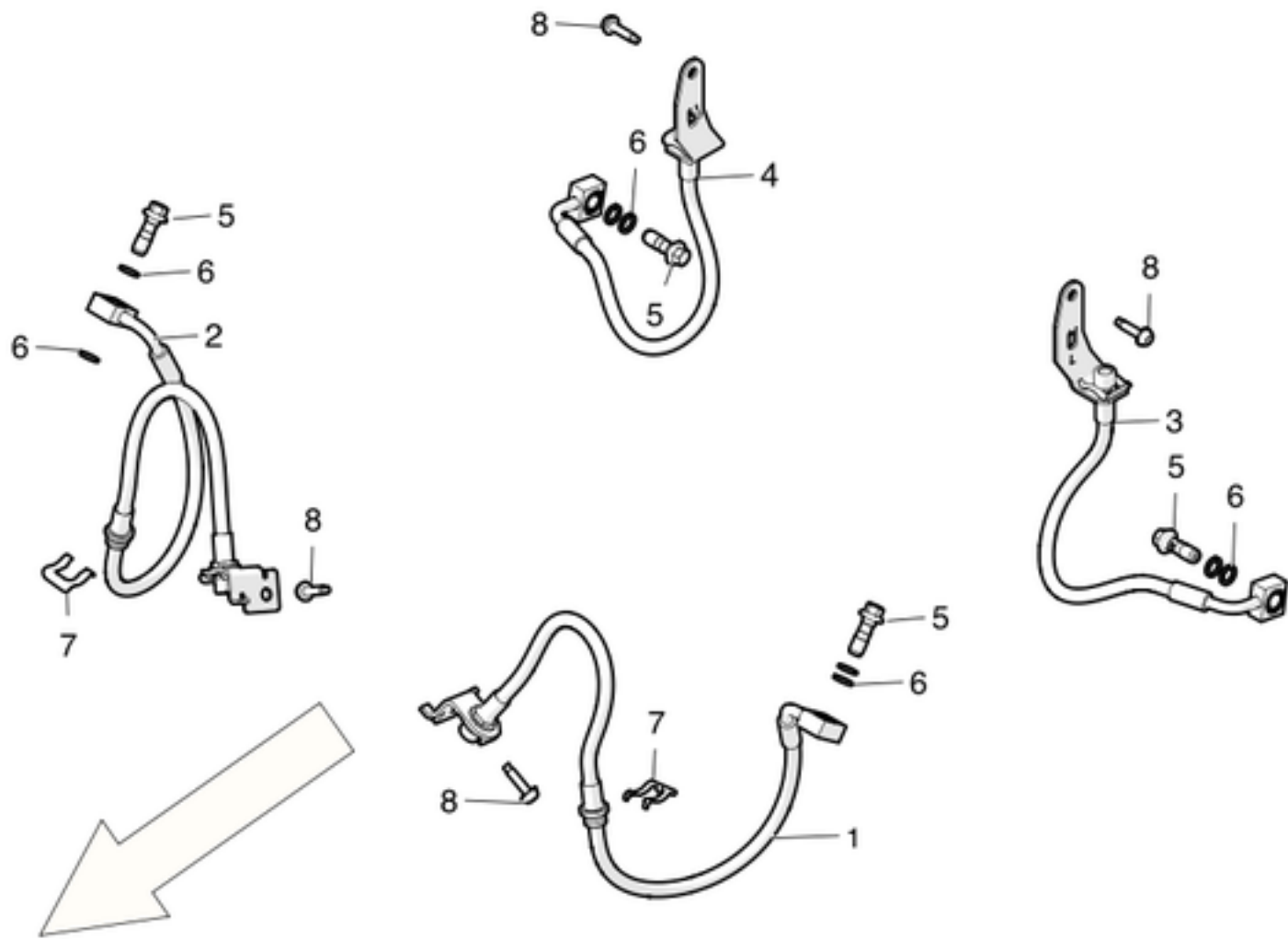

| No | Part Name | Category | Part Description | Part Number | Qty | Comments |
|----|--|--------------|---|--------------|-----|---|
| 1 | BRAKE JOUNCE HOSE FR LH | Unrestricted | BRAKE JOUNCE HOSE - FRONT LEFT | 6006354-00-B | 1 | Only use B or newer. |
| 1 | LF DM BRAKE JOUNCE HOSE | Unrestricted | BRAKE JOUNCE HOSE - FRONT LEFT - DUAL MOTOR | 1034210-00-C | 1 | |
| * | LH DM JOUNCE HOSE BRACKET | Unrestricted | JOUNCE HOSE BRACKET - FRONT LEFT - DUAL MOTOR | 1038627-00-A | 1 | |
| 2 | BRAKE JOUNCE HOSE FR RH | Unrestricted | BRAKE JOUNCE HOSE - FRONT RIGHT | 6006355-00-B | 1 | Only use B or newer. |
| 2 | RF BRAKE JOUNCE HOSE - DM | Unrestricted | BRAKE JOUNCE HOSE - FRONT RIGHT - DUAL MOTOR | 1034211-00-C | 1 | |
| * | RH DM JOUNCE HOSE BRACKET | Unrestricted | JOUNCE HOSE BRACKET - FRONT RIGHT - DUAL MOTOR | 1038628-00-A | 1 | |
| 3 | BRAKE JOUNCE HOSE RR LH | Unrestricted | BRAKE JOUNCE HOSE - REAR LEFT | 6006356-00-B | 1 | Only use B or newer. |
| 4 | BRAKE JOUNCE HOSE RR RH | Unrestricted | BRAKE JOUNCE HOSE - REAR RIGHT | 6006357-00-B | 1 | Only use B or newer. |
| 5 | Banjo Bolt (Flexible Hose to Caliper) | Unrestricted | BOLT, FLOW, M10-1.00-27.5MM ZINC NICKEL | 1006388-00-A | 4 | |
| 6 | Sealing Washer (Flexible hose to caliper) | Unrestricted | WASHER, FLAT M10x14.5x1.6MM COPPER | 1006309-00-A | 8 | |
| 7 | CLIP - JOUNCE HOSE | Unrestricted | JOUNCE HOSE CLIP | 1007786-00-A | 4 | |
| 8 | BLT TRX MP M6-1.00x20 D12 [8.8] ZnAL | Unrestricted | BOLT, TORX, M6-1.00x20MM, 12MM DIAMETER - ZINC ALUMINUM | 1005814-00-A | 4 | |
| 8 | NUT,FLANGE,HEX,M6x1.00[cl 8]-14 850 hrs ZnNi | Unrestricted | NUT, LOCK, HEX, FLANGE, M6x1.00 | 1004378-00-B | 4 | For 2nd gen node. Order in quantities of 50; minimum order: 50. |

ELECTROMECHANICAL BRAKE BOOSTER

Electromechanical Brake Booster

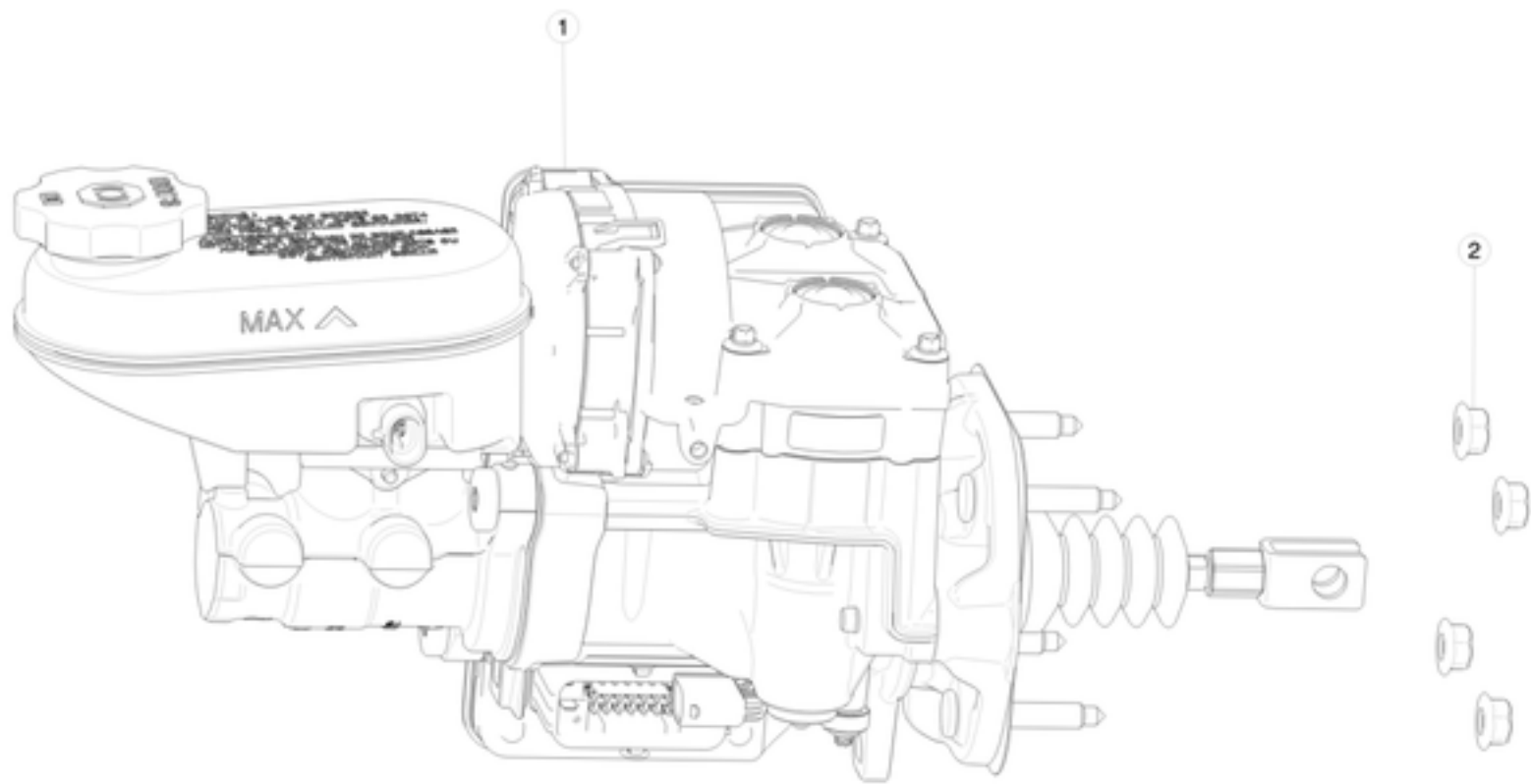

| No | Part Name | Category | Part Description | Part Number | Qty | Comments |
|----|----------------------------|--------------|---|--------------|-----|----------|
| 1 | IBOOSTER - LEFT HAND DRIVE | Unrestricted | ELECTROMECHANICAL BRAKE BOOSTER - LEFT HAND DRIVE | 1037123-00-B | 1 | |
| 2 | NUT HFPT M8x1.25 [10]-G720 | Unrestricted | NUT HFPT M8x1.25 [10]-ZnNi | 200710400B | 4 | |

PARKING BRAKE

Park Brake Calipers and Pads

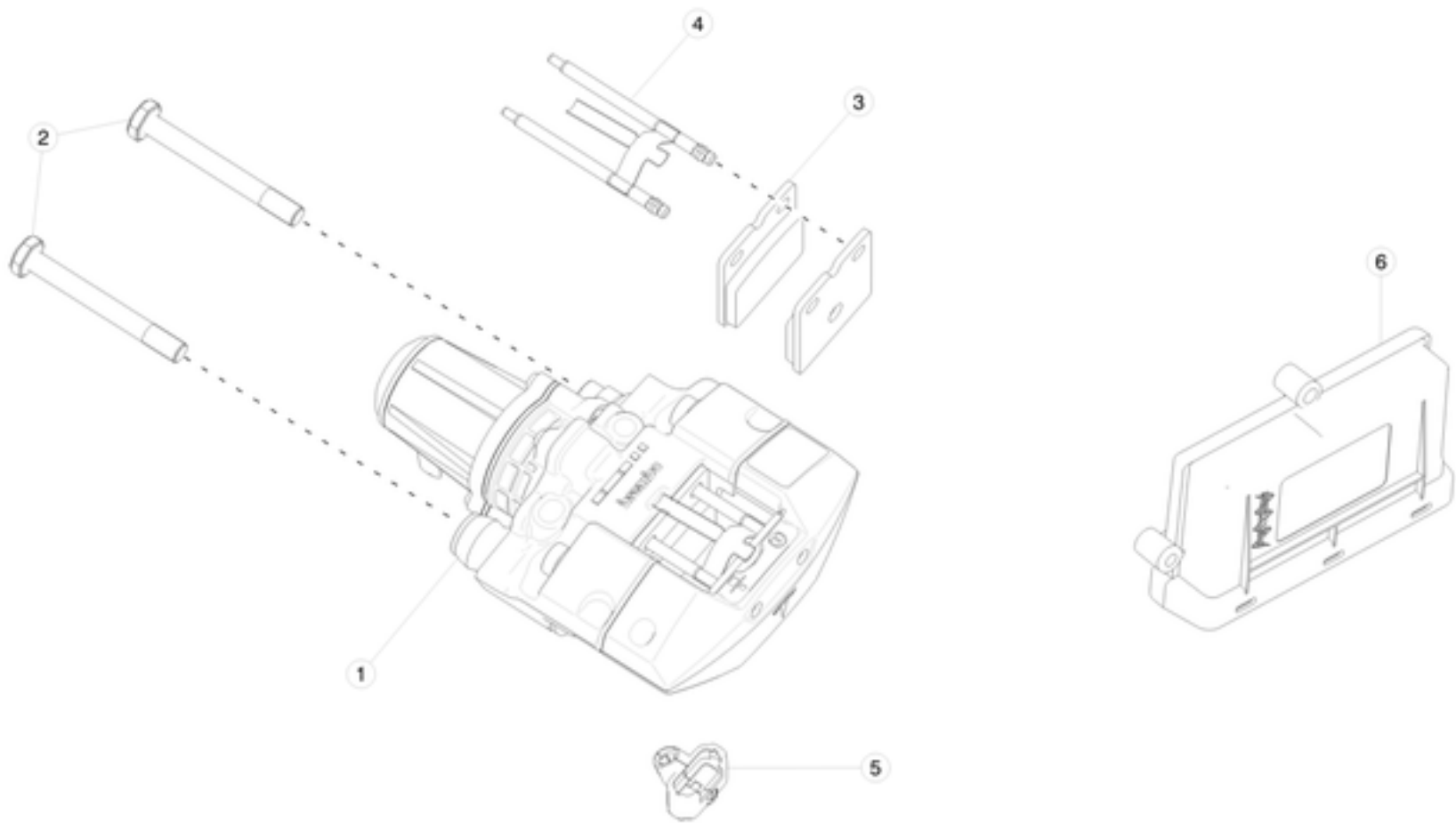

| No | Part Name | Category | Part Description | Part Number | Qty | Comments |
|----|--|--------------|--|--------------|-----|---|
| 1 | PARKING BRAKE CALIPER BODY LH (WITH PADS) | Unrestricted | PARKING BRAKE CALIPER WITH PADS - LEFT | 1021252-00-E | 1 | |
| 1 | PARKING BRAKE CALIPER BODY LH (WITHOUT PADS) | Unrestricted | PARKING BRAKE CALIPER WITHOUT PADS - LEFT | 1021333-00-C | 1 | OK to use -A and -B. |
| 1 | PARKING BRAKE CALIPER BODY RH (WITH PADS) | Unrestricted | PARKING BRAKE CALIPER WITH PADS - RIGHT | 1021250-00-E | 1 | |
| 1 | PARKING BRAKE CALIPER BODY RH (WITHOUT PADS) | Unrestricted | PARKING BRAKE CALIPER WITHOUT PADS - RIGHT | 1021334-00-C | 1 | OK to use -A and -B. |
| 2 | BLT H M10x1.50x86 [8.8] ZnAl-W | Unrestricted | BOLT, M10x1.50x86MM ZINC ALUMINUM | 1004355-00-B | 4 | Order in quantities of 100; minimum order: 100. |
| 3 | PARKING BRAKE CALIPER BRAKE PAD KIT | Unrestricted | PARKING BRAKE CALIPER BRAKE PAD KIT | 1003460-00-B | 1 | Serves 2 calipers. OK to use -A. |
| 4 | PARKING BRAKE CALIPER SPRING AND PIN KIT | Unrestricted | PARKING BRAKE CALIPER SPRING AND PIN KIT | 1013298-00-A | 2 | 1 kit per caliper. |
| 5 | ASY,HARN,EPB CONNECTOR COVER | Unrestricted | ELECTRONIC PARKING BRAKE HARNESS CONNECTOR COVER | 1030201-00-A | 2 | |
| 6 | ASY, ELECTRONIC PARK BRAKE CONTROLLER | Unrestricted | ASY, ELECTRONIC PARK BRAKE CONTROLLER | 1007618-00-E | 1 | |

VACUUM BRAKE BOOSTER

Brake Master Cylinder

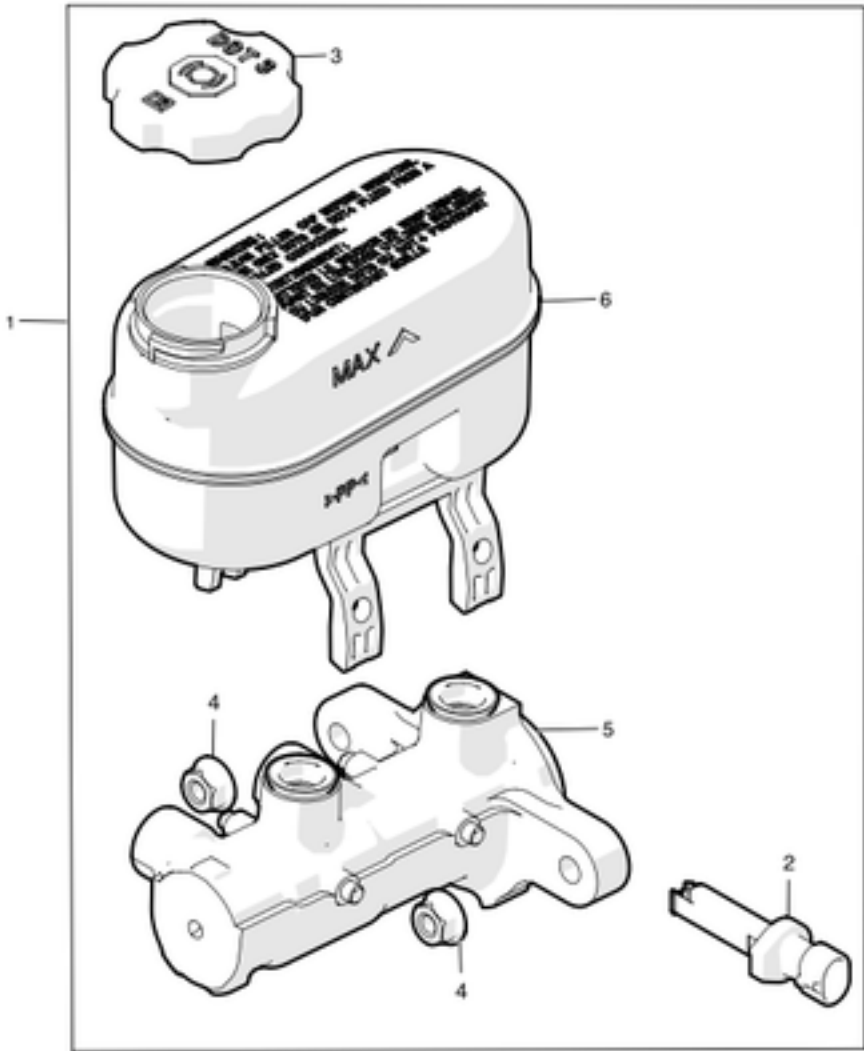

| No | Part Name | Category | Part Description | Part Number | Qty | Comments |
|----|---|--------------|---|--------------|-----|--|
| 1 | Master Cylinder Service Kit | Unrestricted | MASTER CYLINDER SERVICE KIT | 1012042-00-B | 1 | OK to use -A or newer. For vehicles without Driver's Assist with vacuum boosters. For vehicles with iBooster Master Cylinder Kit is not available for service. |
| 2 | Sensor - Brake Fluid Level | Unrestricted | BRAKE FLUID LEVEL SENSOR | 6008119-00-A | 1 | Also included with 1012042-00-B. |
| 3 | Cap - Brake Fluid Reservoir | Unrestricted | BRAKE FLUID RESERVOIR CAP | 1012040-00-A | 1 | Also included with 1012042-00-B. |
| 4 | Nut - Master Cylinder Retension | Unrestricted | Nut - Master Cylinder Retension | NA | 2 | Only available as part of 1012042-00-B |
| 5 | Brake Master Cylinder | Unrestricted | Brake Master Cylinder | NA | 1 | Only available as part of 1012042-00-B |
| 6 | Master Cylinder Fluid Reservoir | Unrestricted | Master Cylinder Fluid Reservoir | NA | 1 | Only available as part of 1012042-00-B |
| * | BRAKE FLUID DOW 372LB SERVICE CONTAINER | Unrestricted | BRAKE FLUID DOW 372LB SERVICE CONTAINER - 1 QUART | 1060099-00-A | 1 | Replaces 1012041-00-B |

Brake Vacuum Pump and Booster

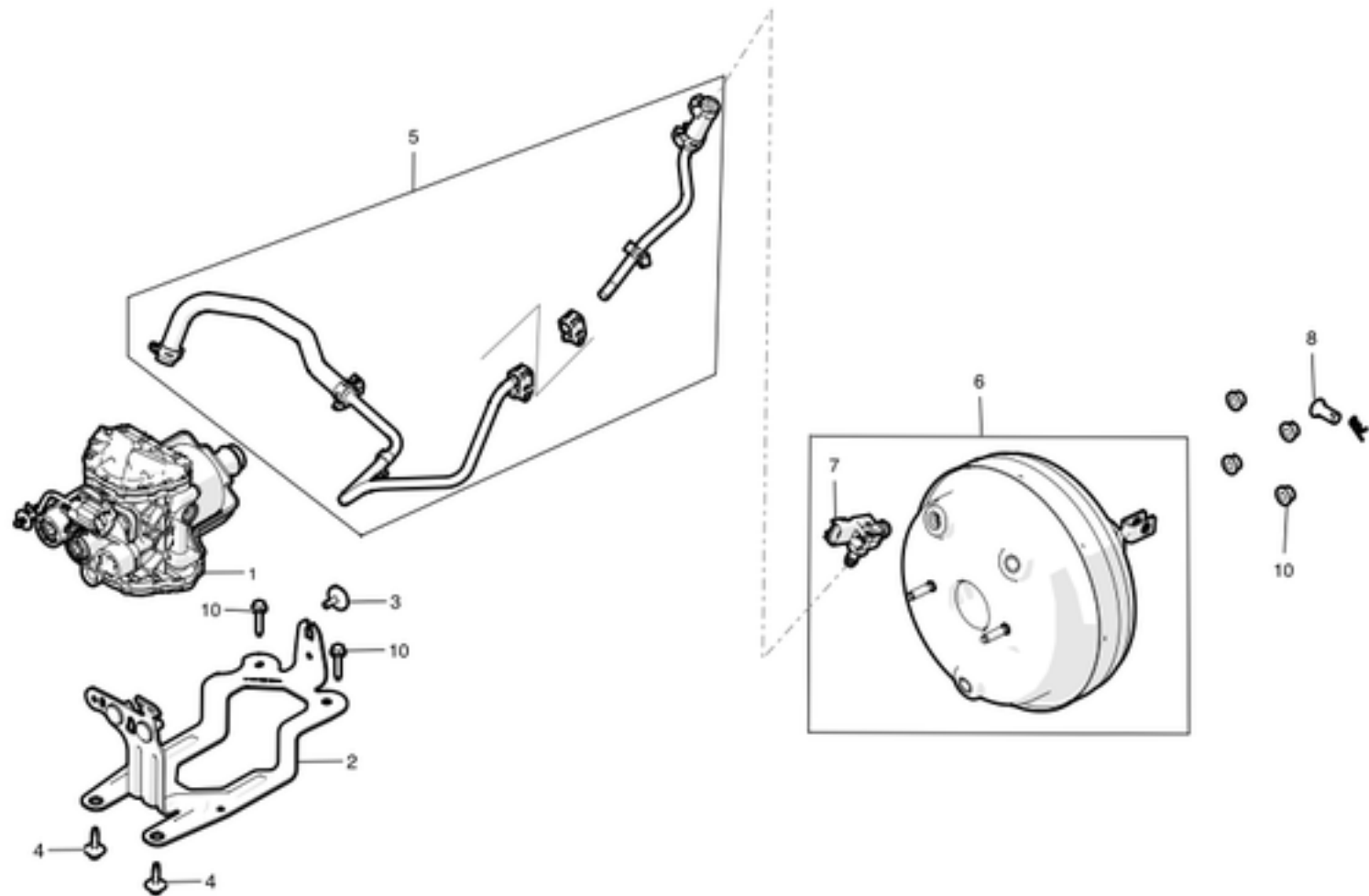

| No | Part Name | Category | Part Description | Part Number | Qty | Comments |
|----|--|--------------|--|--------------|-----|---|
| 1 | BRAKE VACUUM PUMP AND ISOLATORS | Unrestricted | BRAKE VACUUM PUMP AND ISOLATORS | 6006359-00-A | 1 | For vehicles built before Driver's Assist. |
| * | AIR SUSPENSION COMPRESSOR SPACER CLIP | Unrestricted | AIR SUSPENSION COMPRESSOR SPACER CLIP | 1027993-00-A | 1 | For vehicles built before Driver's Assist. |
| * | THREADED DOWEL PIN | Unrestricted | THREADED DOWEL PIN | 1007664-00-A | 1 | use to install item #1 |
| * | CABLE TIE | Unrestricted | CABLE TIE | 1007662-00-B | 1 | use to install item #1 |
| 2 | BRKT - BRAKE VACUUM PUMP | Unrestricted | BRAKE VACUUM PUMP BRACKET | 1003439-00-A | 1 | For vehicles built before Driver's Assist. |
| * | BRAKE PUMP ISOLATOR BRACKET | Unrestricted | BRAKE PUMP ISOLATOR BRACKET | 1011694-00-A | 1 | |
| 3 | BLT M6x1.00x16 (6.8)Zn | Unrestricted | BOLT, M6x1.00x16MM ZINC | 1007666-00-A | 1 | |
| 4 | BLT HF M6x1.00x18 [8.8]-D-ZnAl-W | Unrestricted | BOLT M6x1.00x18 ZINC ALUMINUM | 1006529-00-A | 2 | For vehicles built before Driver's Assist. |
| 5 | HOSE ASSY VACUUM SOURCE | Unrestricted | VACUUM SOURCE HOSE ASSEMBLY | 6006358-00-C | 1 | For vehicles built before Driver's Assist. Only use -B or newer. |
| 6 | Brake Booster Service Kit | Unrestricted | BRAKE BOOSTER SERVICE KIT | 1012043-00-A | 1 | |
| 7 | Sensor - Vacuum | Unrestricted | VACUUM SENSOR | 6008122-00-A | 1 | For vehicles built before Driver's Assist. |
| 8 | PIN, BOOSTER TO PEDAL | Unrestricted | BOOSTER TO PEDAL PIN | 1051030-00-A | 1 | Do not use 1006275-00-A when 1051030-00-A is available. |
| 9 | CLIP BOOSTER TO PEDAL | Unrestricted | BOOSTER TO PEDAL CLIP | 6008125-00-A | 1 | |
| 10 | NUT HFPT M8x1.25 [10]-G720 | Unrestricted | NUT HFPT M8x1.25 [10]-ZnNi | 200710400B | 4 | |
| 11 | BLT HF M6-1.00x20[8.8]ZnAlW | Unrestricted | BOLT M6-1.00x20 ZINC ALUMINUM | 1009420-00-A | 2 | For vehicles built before Driver's Assist. |
| 12 | BRAKE BOOSTER AND MASTER CYLINDER ASSEMBLY | Unrestricted | BRAKE BOOSTER AND MASTER CYLINDER ASSEMBLY | 6008118-00-B | 1 | No longer available. For vehicles with pre-Driver's Assist, refer to 1012043-00-A (Brake booster service kit) or 1012042-00-B (Master Cylinder service kit) |

CHASSIS AND SUBFRAMES

Front Subframe

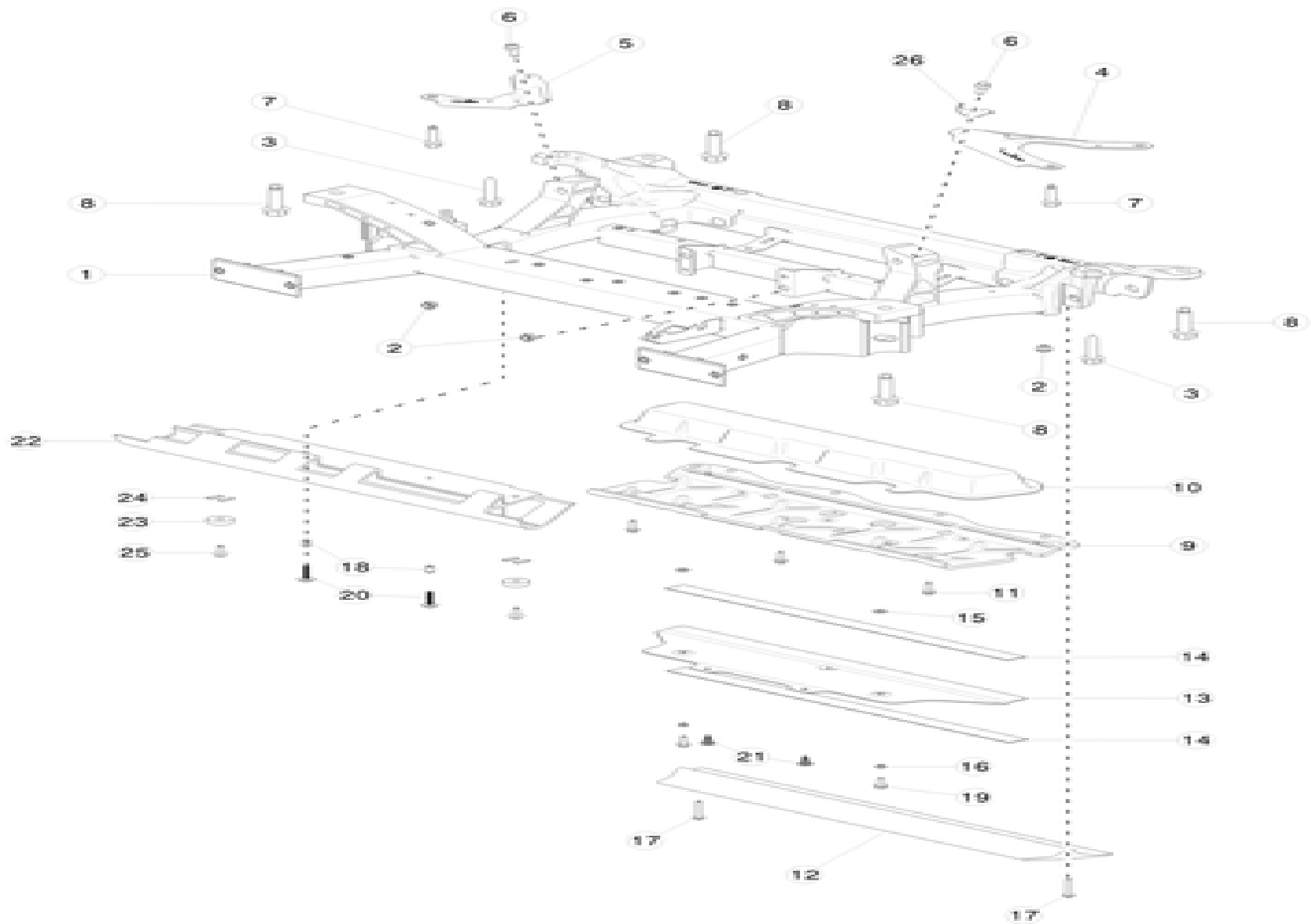

| No | Part Name | Category | Part Description | Part Number | Qty | Comments |
|----|--------------------------------------|--------------|--|--------------|-----|--|
| 1 | FRONT SUBFRAME ASY | Unrestricted | FRONT SUBFRAME ASSEMBLY | 6006417-00-C | 1 | must be used with battery coolant pump brackets,6009276-00-B, and bolts, 1024353-00-A. |
| 1 | FRONT SUBFRAME ASY | Unrestricted | FRONT SUBFRAME ASSEMBLY | 6006417-00-G | 1 | must be used with battery coolant pump brackets, 6009276-00-C, and bolts, 1005814-00-A. OK to use E onwards and 6006417-99-F |
| 2 | M8x1.25 RIVNUT [MAGNI 560] | Unrestricted | M8x1.25 RIVNUT | 1015948-00-A | 8 | Included with Subframe - use only as needed. Order in quantities of 50; minimum order: 50. |
| 3 | BOLT HF M12x1.75x35 [10.9]-G720 | Unrestricted | BOLT, M12x1.75x35MM | 2007111 | 2 | |
| 4 | BRACE - FR SUBFRAME LH | Unrestricted | FRONT SUBFRAME BRACE - LEFT | 6008489-00-B | 1 | Do not use -A when -B is available |
| 5 | BRACE - FR SUBFRAME RH | Unrestricted | BRACE, FRONT SUBFRAME BRACE - RIGHT | 6008490-00-A | 1 | |
| 6 | BLT WSHR FLAT M8-1.25X20 | Unrestricted | BOLT WASHER FLAT M8-1.25X20 | 1006809-00-A | 2 | |
| 7 | BOLT HF M10x1.50x30 [10.9]-U-MP-G720 | Unrestricted | BOLT M10x1.50x30 | 2007069 | 2 | |
| 8 | BOLT HF M14x2.00x50 DP [10.9] ZnAl-W | Unrestricted | BOLT, M14x2.00x50MM ZINC ALUMINUM | 1009169-00-A | 4 | |
| 9 | SKIDPLATE -FRONTSUBFRAME | Unrestricted | FRONT SUBFRAME SKID PLATE | 1014946-00-B | 1 | |
| 10 | ABSORBER SHIELD TOP | Unrestricted | SHIELD ABSORBER - TOP | 1050486-00-B | 1 | use on Front Skid plate |
| 11 | BLT HF M6-1.00x20[8.8]ZnAlW | Unrestricted | BOLT M6-1.00x20 ZINC ALUMINUM | 1009420-00-A | 2 | use to install Front Skid plate |
| 12 | FR BASH PLATE LWR EXTRUSION | Unrestricted | FRONT BASH PLATE LOWER EXTRUSION | 1037112-00-A | 1 | |
| 13 | ASY - FR BASH PLATE LWR STAMPING | Unrestricted | FRONT BASH PLATE LOWER STAMPING ASSEMBLY | 1038640-00-D | 1 | contains 1038621-00-B and 1058772-00-A |
| 14 | ISOLATOR PATCH, TITANIUM STAMPING | Unrestricted | TITANIUM ISOLATOR PATCH | 1038621-00-B | 2 | use on item #12 and 13. OK to use A. |

| | | | | | | |
|----|---------------------------------------|--------------|---|--------------|---|---|
| 15 | WASHER 8.4x16x1.6 PLA ADH | Unrestricted | WASHER 8.4x16x1.6MM ADHESIVE | 1038837-00-A | 2 | use on item #12 and 13 |
| 16 | SPACER SHLDR M6x12x3+8 PLA ADH | Unrestricted | SPACER SHOULDER, M6x12x3MM ADHESIVE | 1038838-00-A | 2 | use on item #12 and 13 |
| 17 | BOLT PF M6x40 PC109 ECOFIX | Unrestricted | BOLT, M6x40MM | 1037743-00-A | 2 | Use on item #12 and 13. Order in quantities of 40; minimum order: 40. |
| 18 | NUT RVT RND THN M6-1.00x3 ZnNi | Unrestricted | NUT, RIVET, ROUND HEAD ,THIN, M6-1.00x3 ZINC NICKEL | 2007016 | 2 | use on item #12 and 13 |
| 19 | BLT HF M6-1.00x18[8.8]ZnAl | Unrestricted | BOLT M6-1.00x18 ZINC ALUMINUM | 2007206 | 2 | Use on item #12 and 13. Order in quantities of 50; minimum order: 50. |
| 20 | BLT,TRX,BFLG,M6-1.00x35[8.8]-P-12 | Unrestricted | BOLT, TORX, M6-1.00x35 | 1014288-00-B | 2 | Use on item #12 and 13. Order in quantities of 40; minimum order: 40. |
| 21 | RVT PUSH-PULL 8X18X20.0 | Unrestricted | RIVET PUSH-PULL 8X18X20.0 | 1006521-00-A | 2 | Use on item #12 and 13. Order in quantities of 50; minimum order: 50. |
| 22 | SKID BAR, FR SUB FRAME | Unrestricted | FRONT SUB FRAME SKID BAR ASSEMBLY | 1036143-00-D | 1 | OK to use -B or newer |
| 23 | SPACER, FR SUB FRAME SKID BAR | Unrestricted | FRONT SUB FRAME SKID BAR SPACER | 1036619-00-A | 2 | Use on item #22. Order in quantities of 50; minimum order: 50. |
| 24 | TAPE, DBL SIDED ADHESIVE, SCUFF PLATE | Unrestricted | DOUBLE SIDED SCUFF PLATE ADHESIVE TAPE | 1017616-00-A | 4 | use on item #22 |
| 25 | BLT HF M6x1.00x18 [8.8]-D-ZnAl-W | Unrestricted | BOLT M6x1.00x18 ZINC ALUMINUM | 1006529-00-A | 2 | use on item #22 |
| 26 | FR SUBFRM V-BRACE 12V CLIP BRTK | Unrestricted | FRONT SUBFRAME V-BRACE 12VOLT CLIP BRACKET | 1020476-00-A | 1 | use for Dual Motor front subframe |

Front Subframe - Dual Motor

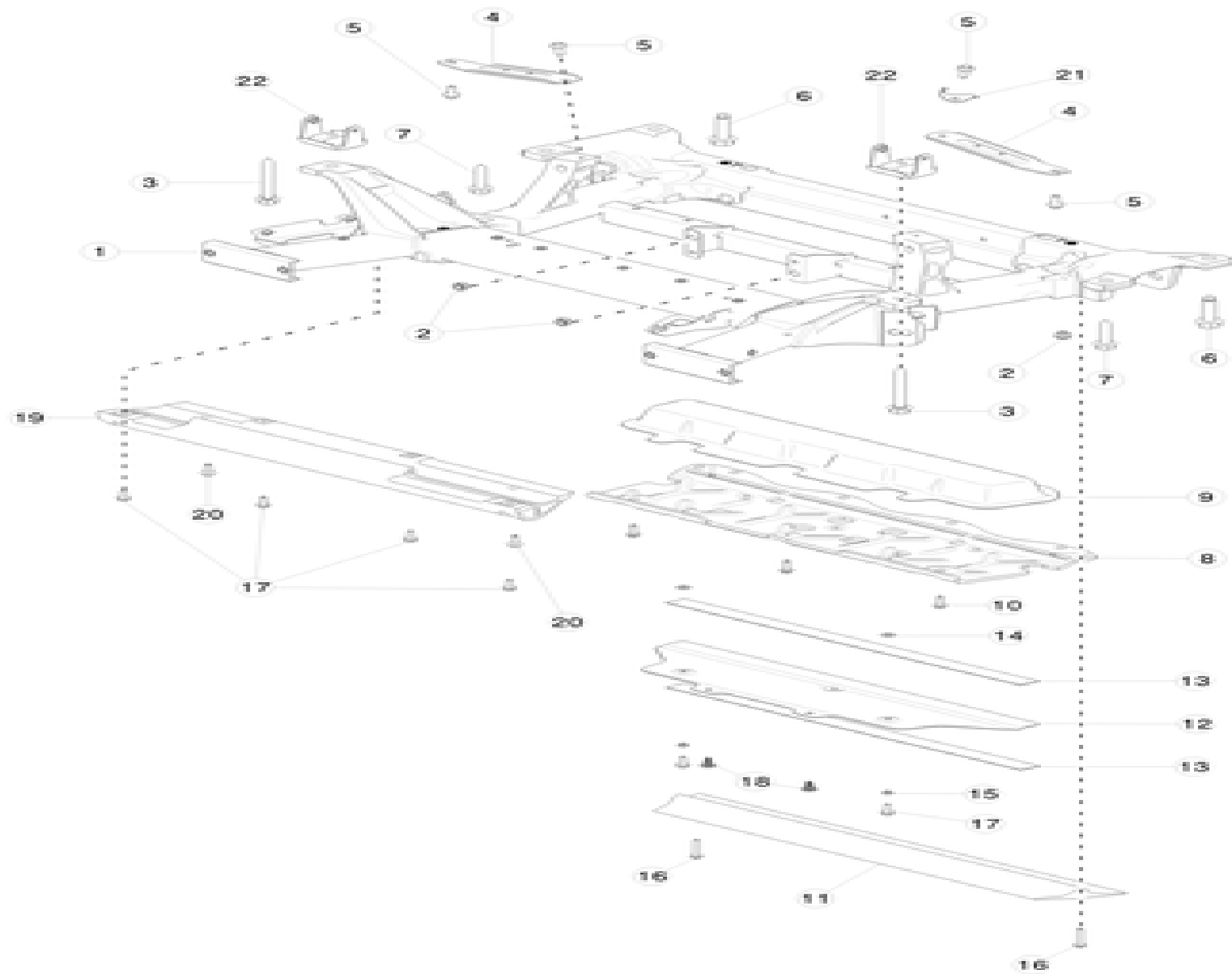

| No | Part Name | Category | Part Description | Part Number | Qty | Comments |
|----|--------------------------------------|--------------|---|--------------|-----|--|
| 1 | FR SUBFRAME ASSY HPDM | Unrestricted | FRONT SUBFRAME ASSEMBLY - DUAL MOTOR | 1027510-00-D | 1 | OK to use -C or newer and 1027510-97-D |
| 2 | M8x1.25 RIVNUT [MAGNI 560] | Unrestricted | M8x1.25 RIVNUT | 1015948-00-A | 8 | Included with Subframe - use only as needed. Order in quantities of 50; minimum order: 50. |
| 3 | BOLT HF M12x1.75x90 [10.9]-U-G720 | Unrestricted | BOLT, M12x1.75x90MM | 2007064 | 2 | |
| 4 | BRACE, STEERING SUBFRAME, HPDM | Unrestricted | STEERING SUBFRAME BRACE - DUAL MOTOR | 1030617-00-B | 2 | |
| 5 | BLT WSHR FLAT M8-1.25X20 | Unrestricted | BOLT WASHER FLAT M8-1.25X20 | 1006809-00-B | 4 | |
| 6 | BOLT HF M14x2.00x50 DP [10.9] ZnAl-W | Unrestricted | BOLT, M14x2.00x50MM ZINC ALUMINUM | 1009169-00-A | 2 | |
| 7 | BOLT HF M12x1.75x35 [10.9]-G720 | Unrestricted | BOLT, M12x1.75x35MM | 2007111 | 2 | |
| 8 | SKIDPLATE -FRONTSUBFRAME | Unrestricted | FRONT SUBFRAME SKID PLATE | 1014946-00-B | 1 | |
| 9 | ABSORBER SHIELD TOP | Unrestricted | SHIELD ABSORBER - TOP | 1050486-00-B | 1 | use on Front Skid plate |
| * | ABSORBER UNDERHOOD LH SIDE APRON, MS | Unrestricted | UNDERHOOD APRON ABSORBER - LEFT - DUAL MOTOR | 1050487-00-B | 1 | |
| * | ABSORBER UNDERHOOD RR APRON, MS | Unrestricted | UNDERHOOD APRON ABSORBER - REAR - DUAL MOTOR | 1050488-00-B | 1 | |
| * | ABSORBER UNDERHOOD RH SIDE APRON, MS | Unrestricted | UNDERHOOD APRON ABSORBER - RIGHT - DUAL MOTOR | 1050778-00-B | 1 | |
| 10 | BLT HF M6-1.00x20[8.8]ZnAlW | Unrestricted | BOLT M6-1.00x20 ZINC ALUMINUM | 1009420-00-A | 2 | use to install Front Skid plate |
| 11 | FR BASH PLATE LWR EXTRUSION | Unrestricted | FRONT BASH PLATE LOWER EXTRUSION | 1037112-00-A | 1 | |
| 12 | ASY - FR BASH PLATE LWR STAMPING | Unrestricted | FRONT BASH PLATE LOWER STAMPING ASSEMBLY | 1038640-00-D | 1 | contains 1038621-00-B and 1058772-00-A |
| 13 | ISOLATOR PATCH, TITANIUM STAMPING | Unrestricted | TITANIUM ISOLATOR PATCH | 1038621-00-B | 2 | use on item #11 and 12. OK to use A. |

| | | | | | | |
|----|----------------------------------|--------------|--|--------------|---|--|
| 14 | WASHER 8.4x16x1.6 PLA ADH | Unrestricted | WASHER 8.4x16x1.6MM ADHESIVE | 1038837-00-A | 2 | use on item #11 and 12 |
| 15 | SPACER SHLDR M6x12x3+8 PLA ADH | Unrestricted | SPACER SHOULDER, M6x12x3MM ADHESIVE | 1038838-00-A | 2 | use on item #11 and 12 |
| 16 | BOLT PF M6x40 PC109 ECOFIX | Unrestricted | BOLT, M6x40MM | 1037743-00-A | 2 | Use on item #11 and 12. Order in quantities of 40; minimum order: 40. |
| 17 | BLT HF M6-1.00x18[8.8]ZnAl | Unrestricted | BOLT M6-1.00x18 ZINC ALUMINUM | 2007206 | 6 | Use on item #11, 12, and 19. Order in quantities of 50; minimum order: 50. |
| 18 | RVT PUSH-PULL 8X18X20.0 | Unrestricted | RIVET PUSH-PULL 8X18X20.0 | 1006521-00-A | 2 | Use on item #11 and 12. Order in quantities of 50; minimum order: 50. |
| 19 | DM FRONT SUBFRAME SKID BAR | Unrestricted | FRONT SUBFRAME SKID BAR - DUAL MOTOR | 1045973-00-A | 1 | |
| 20 | BLT HF M6x1.00x18 [8.8]-D-ZnAl-W | Unrestricted | BOLT M6x1.00x18 ZINC ALUMINUM | 1006529-00-A | 2 | use on item #19 |
| 21 | FR SUBFRM V-BRACE 12V CLIP BRTK | Unrestricted | FRONT SUBFRAME V-BRACE 12VOLT CLIP BRACKET | 1020476-00-A | 1 | use for Dual Motor front subframe |
| 22 | ASSY, NUT PLATE, FR SUB-FRAME | Unrestricted | FRONT SUB-FRAME NUT PLATE ASSEMBLY | 1039603-00-A | 2 | |

| | | | | | | |
|---|-----------------------------------|--------------|---|--------------|---|--------------------------------|
| * | BLT HEX FL M8-1.25X25 8.8 -M-ZnAl | Unrestricted | BOLT HEX FLAT HEAD M8-1.25X25 ZINC ALUMINUM | 1005805-00-A | 2 | use to install Rear Skid Plate |
|---|-----------------------------------|--------------|---|--------------|---|--------------------------------|

CLOSURE ASSIST MECHANISM AND HINGES

Door Controllers and Sensors

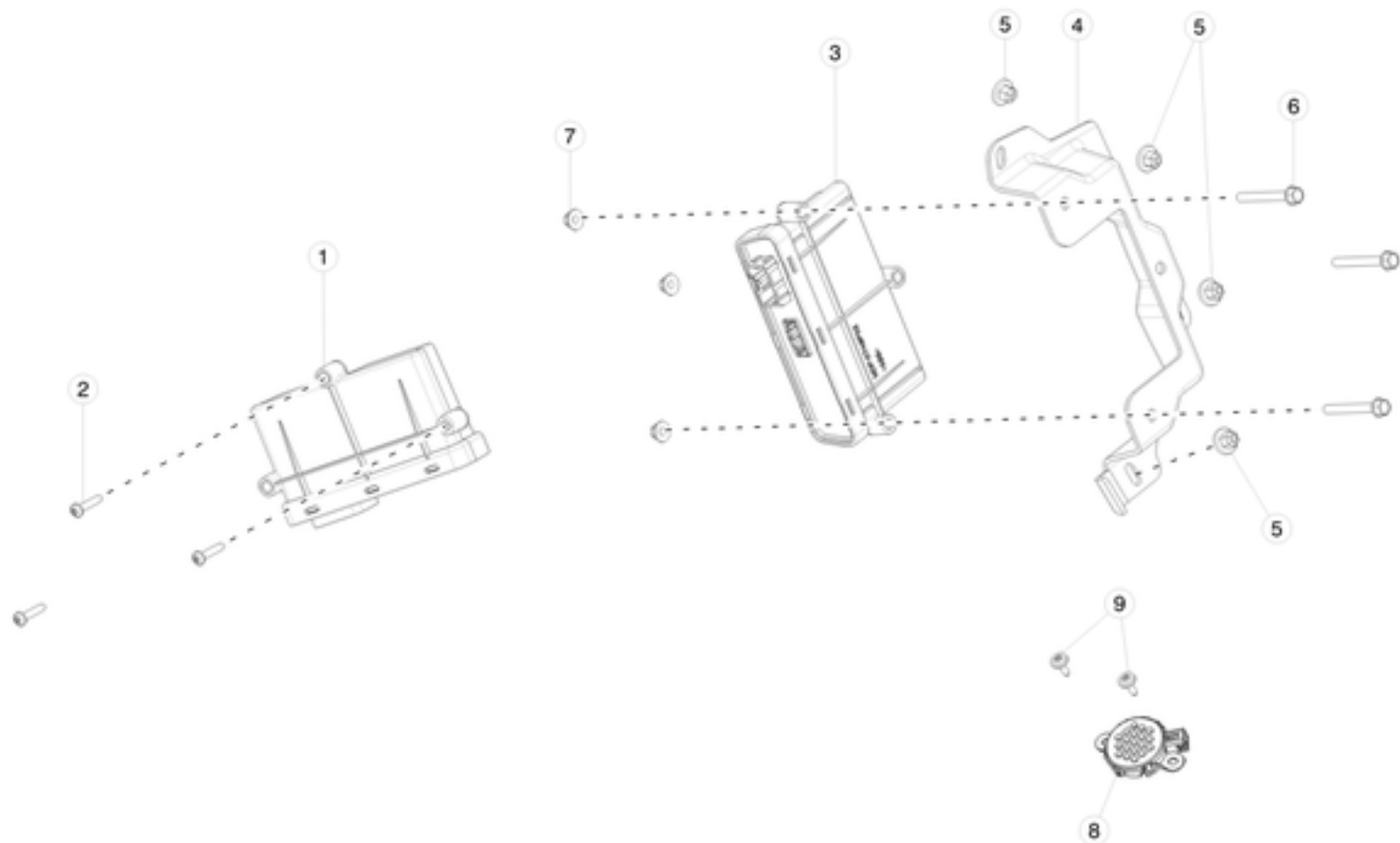

| No | Part Name | Category | Part Description | Part Number | Qty | Comments |
|----|---|--------------|--|--------------|-----|---|
| 1 | DOOR CONTROLLER MODEL S | Unrestricted | DOOR CONTROLLER MODULE | 1003101-00-E | 2 | |
| 2 | BOLT,TPG,TORXPLUS,5-PTx30-07 | Unrestricted | BOLT,TPG,TORXPLUS,5-PTx30-07 | 1003557-00-B | 6 | Screws for door controller. Order in quantities of 25; minimum order: 25. |
| 3 | POWER LIFT GATE CONTROL MODULE | Unrestricted | POWER LIFTGATE CONTROLLER MODULE | 1007511-00-A | 1 | |
| 4 | BRACKET - ECU - PARK BRAKE AND PWR LIFTGATE | Unrestricted | ELECTRONIC PARKING BRAKE MODULE AND POWER LIFTGATE ELECTRONIC CONTROL UNIT BRACKET | 1008901-00-B | 1 | |
| 5 | NUT,t5,HF,PLASTIC,THREADED | Unrestricted | NUT, PLASTIC,THREADED | 1013805-00-A | 4 | use to install 1008903-00-B |
| 6 | BOLT - M6-1.0x50 - DIN7500 - TYPE D - ZF720 | Unrestricted | BOLT,M6-1.0X50MM, FLANGED HEAD CAP SCREW | 1008177-00-A | 3 | Use when Power Liftgate Module is present |
| 6 | BLT HEX WSHR M6-1.00x25 ZINC ALUMINUM | Unrestricted | BOLT HEX WASHER M6-1.00x25 ZINC ALUMINUM | 1006551-00-B | 3 | Use when Power Liftgate Module is not present |
| 7 | NUT HF M6-1.00[8]ZINC ALUMINUM | Unrestricted | NUT M6-1.00 ZINC ALUMINUM | 2007207 | 2 | For use with 12V Fusebox Bracket. Order in quantities of 25; minimum order: 25. |
| 8 | POWER LIFTGATE CHIME | Unrestricted | POWER LIFTGATE CHIME | 1003550-00-A | 1 | |
| 9 | BLT,TPG,TRX,PFLG,M4.2x19x11.5[St]-01 | Unrestricted | BLT,TPG,TRX,PFLG,M4.2x19x11.5[St]-01 | 1014049-00-B | 2 | |

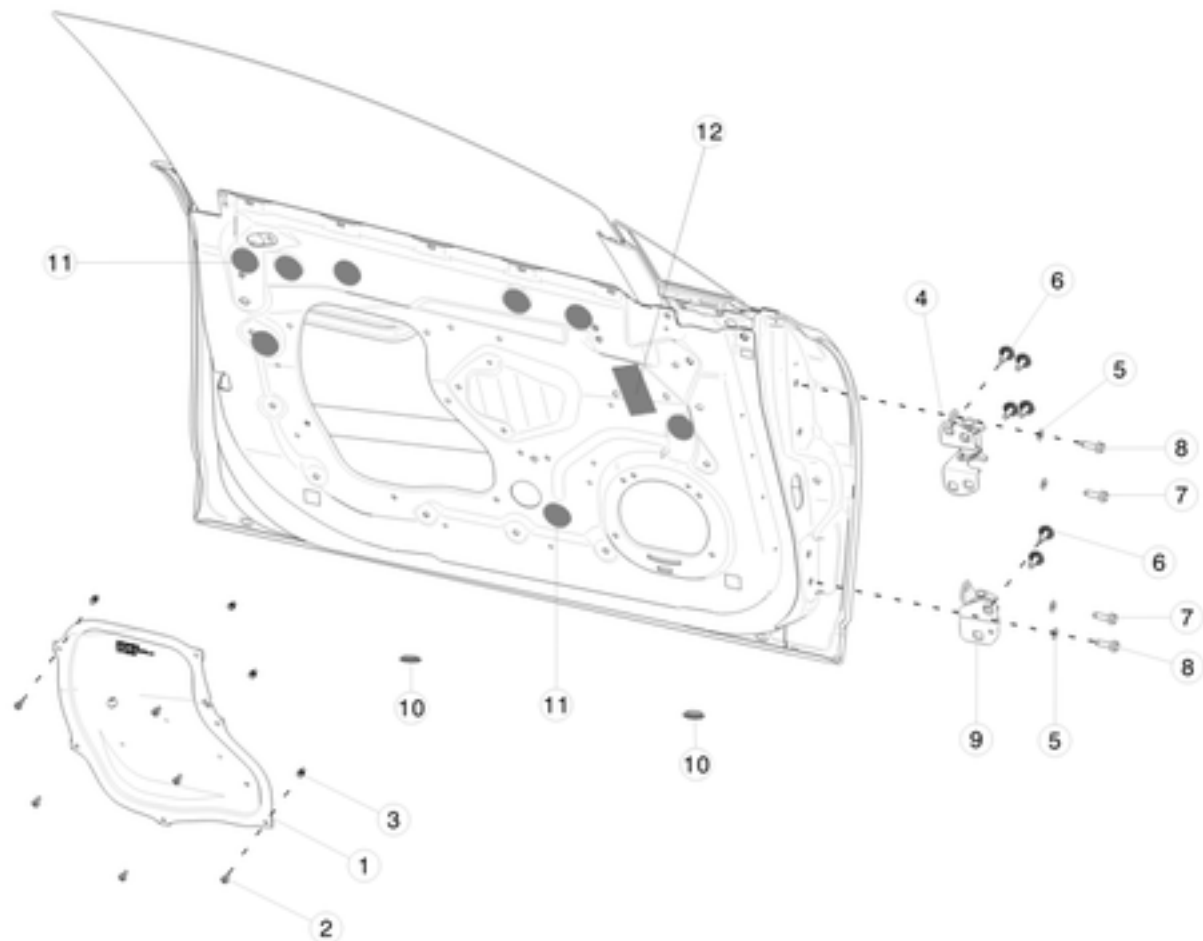

| No | Part Name | Category | Part Description | Part Number | Qty | Comments |
|----|---|--------------|---|--------------|-----|---|
| 1 | PLATE - FRONT DOOR LWR - LH | Unrestricted | PLATE - FRONT DOOR LOWER, LEFT - METAL | 1002458-00-D | 1 | OK to use C and newer. D relocates door control module to improve side impact. D is metal. D uses 6006555-00-D. |
| 1 | PLATE - FRONT DOOR LOWER, LEFT - PLASTIC | Unrestricted | PLATE - FRONT DOOR LOWER, LEFT - PLASTIC | 1037847-00-B | 1 | Use with 1039668-00-B. Ok to use 1002458-00-E/F |
| 1 | PLATE - FRONT DOOR LWR - RH | Unrestricted | PLATE - FRONT DOOR LOWER, RIGHT - METAL | 1005855-00-D | 1 | OK to use C and newer. D relocates door control module to improve side impact. D is metal. D uses 6006555-00-D. |
| 1 | PLATE - FRONT DOOR LOWER, RIGHT - PLASTIC | Unrestricted | PLATE - FRONT DOOR LOWER, RIGHT - PLASTIC | 1037846-00-B | 1 | Use with 1039668-00-B. OK to use 1005855-00-E/F |
| 2 | SCR, M5x12,PT,TORX,ST,ZnAl | Unrestricted | SCREW, TORX, M5x12 ZINC ALUMINUM | 1008703-00-A | 12 | Use with 6006662-00-D/606622-00-D and earlier, built before May 2015. |
| 2 | BLT,BTN,TRX,M5x16[10.9]-BK-X-SP-05 | Unrestricted | BOLT, BUTTON HEAD, TORX, M5x16 | 1015888-00-C | 12 | Use with 6006662-00-E/606622-00-E, built starting May 2015. |
| 3 | GROM, SCR, M5 SELF TAP, 0.8-2.5, 7MM SQ | Unrestricted | GROMMET, SCREW, M5 SELF-TAPPING | 1003209-00-A | 12 | Order in quantities of 100; minimum order: 100. |
| 4 | ASY-HINGE UPR FR | Unrestricted | ASY-HINGE UPPER FRONT | 6009549-00-D | 2 | OK to use B and newer for NA and EU. C and newer includes China |
| 5 | WSHR EPOXY M8x17x2.0 | Unrestricted | WASHER EPOXY M8x17x2.0 | 1003133-00-A | 4 | |
| 6 | BLT HF MP D24 M8-1.25x21[9.8]ZnAl | Unrestricted | BOLT M8-1.25X25 MATPOINT SERRATED ZINC ALUMINUM BLACK | 2007212-00-C | 12 | Order in quantities of 50; minimum order: 50. |
| 7 | BLT HF MP D17 M8-1.25x26[8.8]ZnAl | Unrestricted | BOLT MATPOINT M8-1.25x26 ZINC ALUMINUM | 1008571-00-C | 4 | Order in quantities of 25; minimum order: 25. |
| 8 | BLT,HEX,FLG,M8x25[9.8] | Unrestricted | BOLT, HEX, FLANGE, M8x25[9.8] | 1028183-00-B | 4 | OK to use 1028183-00-A. |
| 9 | ASY-HINGE LWR LH | Unrestricted | ASY-HINGE LOWER, FRONT, LEFT | 6009552-00-D | 1 | OK to use B and newer for NA and EU. C and newer includes China |
| 9 | ASY-HINGE LWR RH | Unrestricted | ASY-HINGE LOWER, FRONT, RIGHT | 6009569-00-D | 1 | OK to use B and newer for NA and EU. C and newer includes China |
| 10 | PLUG-DOOR ACCESS LWR | Unrestricted | PLUG-DOOR ACCESS LOWER | 1005714-00-A | 4 | |
| 11 | TAPE, DOOR, D44 | Unrestricted | DOOR TAPE - 44MM DIAMETER | 1009583-00-A | 18 | Not Illustrated. Order in quantities of 10; minimum order: 10. |

| | | | | | |
|--|-------------------|--------------|-------------------------|--------------|---|
| CLOSURES COMPONENTS | | | | | |
| 12 | TAPE, DOOR, 45X85 | Unrestricted | DOOR TAPE - 45MM X 85MM | 1009585-00-A | 2 |
| Not Illustrated. Order in quantities of 9; minimum order: 9. | | | | | |

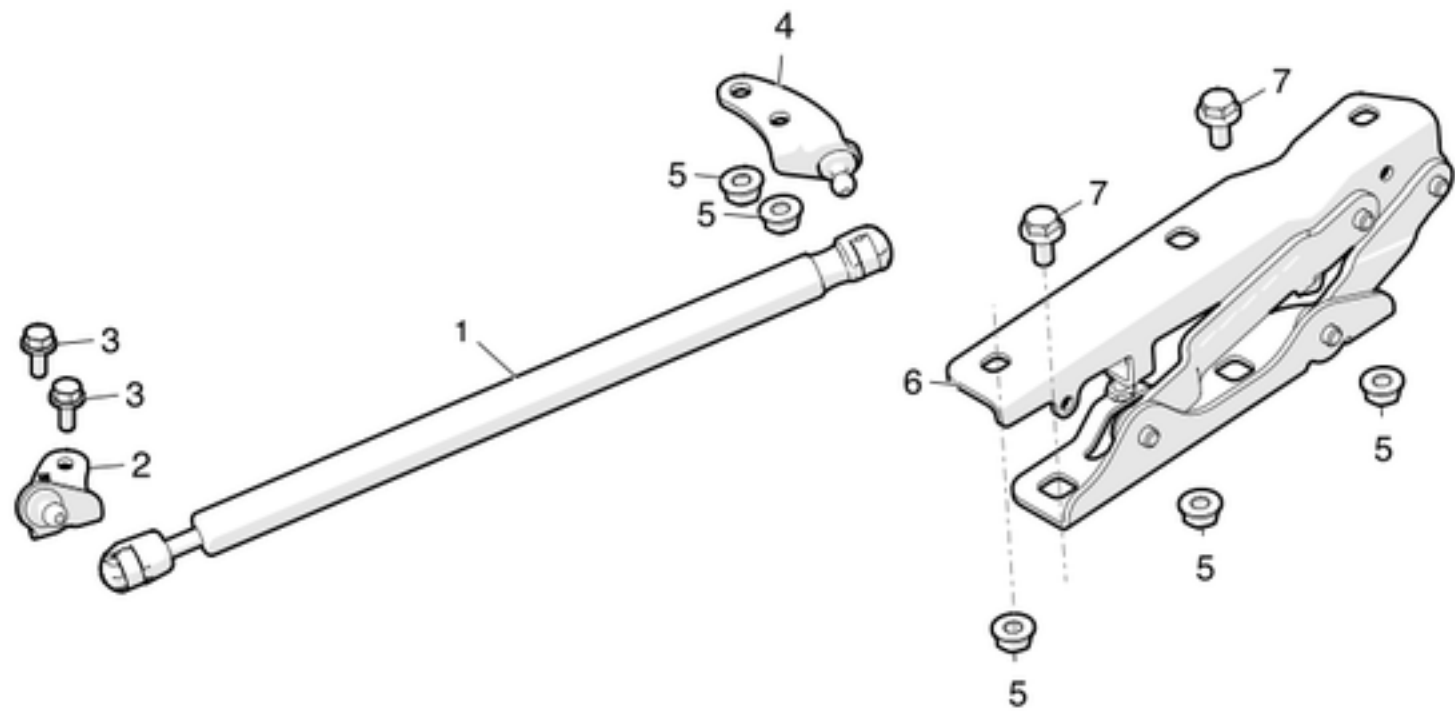

| No | Part Name | Category | Part Description | Part Number | Qty | Comments |
|----|-------------------------------------|--------------|---|--------------|-----|--|
| 1 | GAS STRUT - HOOD | Unrestricted | GAS STRUT - HOOD | 6006603-00-C | 2 | |
| 2 | BRKT-GAS PROP LH BODY | Unrestricted | BRACKET, GAS STRUT, LEFT, BODY SIDE | 1011642-00-B | 1 | |
| 2 | BRKT-GAS PROP RH BODY | Unrestricted | BRACKET, GAS STRUT, RIGHT, BODY SIDE | 1011641-00-B | 1 | |
| 3 | BLT HF M6-1.00x15[9.8]ZnAl | Unrestricted | BOLT, HEX, FLANGE, M6-1.00x15 | 2007222-00-B | 4 | |
| 4 | BRKT-GAS PROP LH HOOD | Unrestricted | BRACKET, GAS STRUT, LEFT, HOOD SIDE | 1008841-00-C | 1 | C has largers holes (9.5mm). OK to use B or newer. |
| 4 | BRKT-GAS PROP RH HOOD | Unrestricted | BRACKET, GAS STRUT, RIGHT, HOOD SIDE | 1008840-00-C | 1 | C has largers holes (9.5mm). OK to use B or newer. |
| 5 | NUT,M8-1.25,HF,Steel[10],ZnAl,BLACK | Unrestricted | NUT,M8-1.25,STEEL,ZINC ALUMINUM,BLACK | 1006628-01-A | 10 | Order in quantities of 50; minimum order: 50. |
| 6 | HOOD HINGE LH | Unrestricted | HOOD HINGE LEFT | 6006738-00-E | 1 | Narrow hinge. OK to replace both side with 1029284-00-C and 1029285-00-C |
| 6 | HOOD HINGE, ACTIVE, LH | Unrestricted | ACTIVE HOOD HINGE LEFT | 1029284-00-C | 1 | Has a large flange. NCAP hinge. Use C or newer only. |
| 6 | HOOD HINGE RH | Unrestricted | HOOD HINGE RIGHT | 6006737-00-E | 1 | Narrow hinge.OK to replace both side with 1029284-00-C and 1029285-00-C. |
| 6 | HOOD HINGE, ACTIVE, RH | Unrestricted | ACTIVE HOOD HINGE RIGHT | 1029285-00-C | 1 | Has a large flange. NCAP hinge. Use C or newer only. |
| 7 | BLT,HEX,FLG,M8-1.25x20x24 | Unrestricted | BOLT,HEX,FLANGE,M8-1.25x20x24,ZINC ALUMINUM | 1016260-00-A | 4 | |

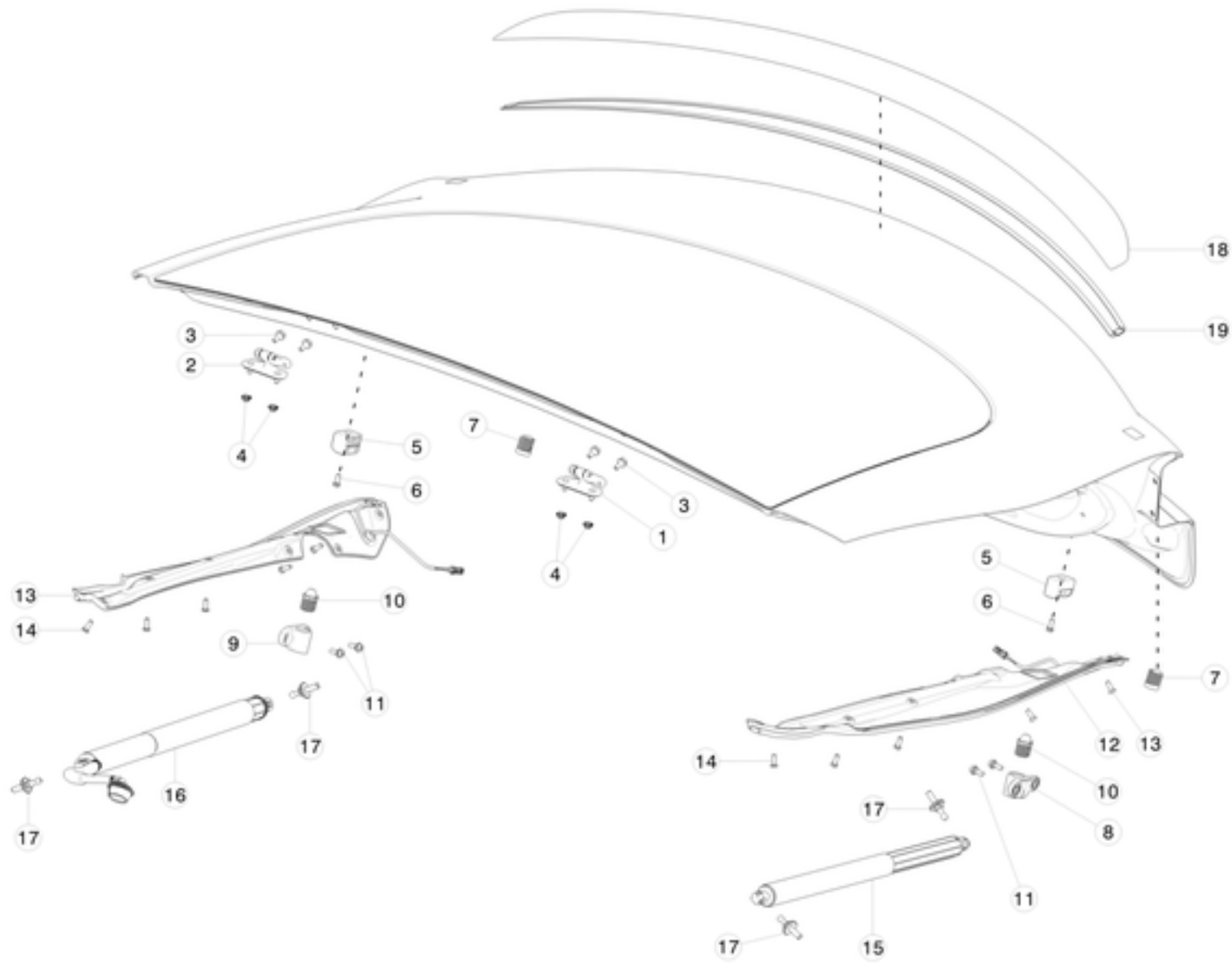

| No | Part Name | Category | Part Description | Part Number | Qty | Comments |
|----|---|--------------|--|--------------|-----|---|
| 1 | ASY HINGE LIFTGATE LH | Unrestricted | HINGE, LIFTGATE, LEFT | 6006613-00-A | 1 | |
| 2 | ASY HINGE LIFTGATE RH | Unrestricted | HINGE, LIFTGATE, RIGHT | 6006612-00-A | 1 | |
| * | CLEAR AUTO SEALER, 3M 08551, 5 OZ. TUBE | Unrestricted | Clear Auto Sealer, 3M 08551, 5 oz. Tube | 1031090-00-A | 1 | use on item #1 and 2 |
| 3 | BLT HF M6-1.00x15[9.8]ZnAl | Unrestricted | BOLT, HEX, FLANGE, M6-1.00x15 | 2007222-00-B | 1 | |
| 4 | NUT,HEX,FLG,M6-1.0x14[St]-P-04 | Unrestricted | NUT, HEX, FLANGE,M6-1.0x14 | 1016227-00-A | 2 | Order in quantities of 50; minimum order: 50. |
| 5 | WEDGE BUMPER - LIFTGATE | Unrestricted | WEDGE DAMPER, LIFTGATE | 1008866-00-B | 2 | wedge insert, 1004039-00-B, must be ordered separately |
| 6 | BLT PANFLG D10 M6-1.00x14[9.8]ZnAl | Unrestricted | BOLT PANHEAD FLANGE M6-1.00x14 ZINC ALUMINUM | 1008867-00-A | 2 | Order in quantities of 50; minimum order: 50. |
| 7 | BUMPER-OVERSLAM AT LWR LIFTGATE | Unrestricted | BUMPER-OVERSLAM, AT LOWER LIFTGATE | 6007220-00-B | 2 | |
| 8 | WEDGE BUMPER - BODY - LH | Unrestricted | WEDGE DAMPER, BODY, LEFT | 1008863-00-C | 1 | |
| 9 | WEDGE BUMPER - BODY - RH | Unrestricted | WEDGE DAMPER, BODY, RIGHT | 1008864-00-C | 1 | |
| 10 | INSERT WEDGE DAMPER, BODY | Unrestricted | INSERT, WEDGE DAMPER, BODY | 1004038-00-B | 1 | |
| 11 | BLT PANFLG SHLDR M6-1.0x14 [9.8]ZnAl | Unrestricted | BOLT PANHEAD FLANGE SHOULDER M6-1.0x14 ZINC ALUMINUM | 1008782-00-A | 4 | Order in quantities of 50; minimum order: 50. |
| 12 | ANTI PINCH SENSOR ASY LH | Unrestricted | PINCH SENSOR ASSEMBLY LEFT | 6007576-00-B | 1 | Smaller connector. Must use with 1004417-00-M (LHD) or 1026641-00-C (RHD) or earlier. |
| 12 | ANTI PINCH SENSOR ASY LH | Unrestricted | PINCH SENSOR ASSEMBLY LEFT | 6007576-00-C | 1 | Larger connector. Must use with 1004417-00-N (LHD) or 1026641-00-D (RHD) or newer. |
| 13 | ANTI PINCH SENSOR ASY RH | Unrestricted | PINCH SENSOR ASSEMBLY RIGHT | 6007570-00-B | 1 | Smaller connector. Must use with 1004417-00-M (LHD) or 1026641-00-C (RHD) or earlier. |
| 13 | ANTI PINCH SENSOR ASY RH | Unrestricted | PINCH SENSOR ASSEMBLY RIGHT | 6007570-00-C | 1 | Larger connector. Must use with 1004417-00-N (LHD) or 1026641-00-D (RHD) or newer. |
| 14 | push clip - anti pinch sen | Unrestricted | RIVET FOR PINCH SENSOR | 1008784-00-A | 12 | |

| CLOSURES COMPONENTS | | | | | | |
|---------------------|---------------------------------------|--------------|---|--------------|----|--|
| 15 | LIFTGATE SPRING STRUT LH | Unrestricted | LIFTGATE SPRING STRUT LEFT | 6006611-00-B | 1 | |
| 15 | LIFTGATE GAS STRUT LH | Unrestricted | LIFTGATE GAS STRUT LH | 6006608-00-B | 1 | |
| 16 | LIFTGATE POWER STRUT RH | Unrestricted | LIFTGATE POWER STRUT RIGHT | 6006610-00-B | 1 | |
| 16 | LIFTGATE GAS STRUT RH | Unrestricted | LIFTGATE GAS STRUT RH | 6009427-00-B | 1 | |
| 17 | BALL STUD - LIFTGATE | Unrestricted | BALL STUD - LIFTGATE | 6008004-00-A | 2 | |
| 18 | ASY - SPOILER, LIFTGATE, CARBON FIBER | Unrestricted | ASY, SPOILER, LIFTGATE, CARBON FIBER | 1023179-00-C | 1 | Includes adhesive. OK to use B or newer. |
| 19 | ADHESIVE TAPE, LIFTGATE SPOILER | Unrestricted | DOUBLE SIDED ADHESIVE TAPE FOR LIFTGATE SPOILER | 1023182-00-A | 1 | Extra adhesive |
| * | PRIMER, TAPE, 3M, No. 94 | Unrestricted | PRIMER, TAPE, 3M, No. 94 | 1021050-00-A | ** | use to increase bonding strength of adhesive tape on the spoiler |

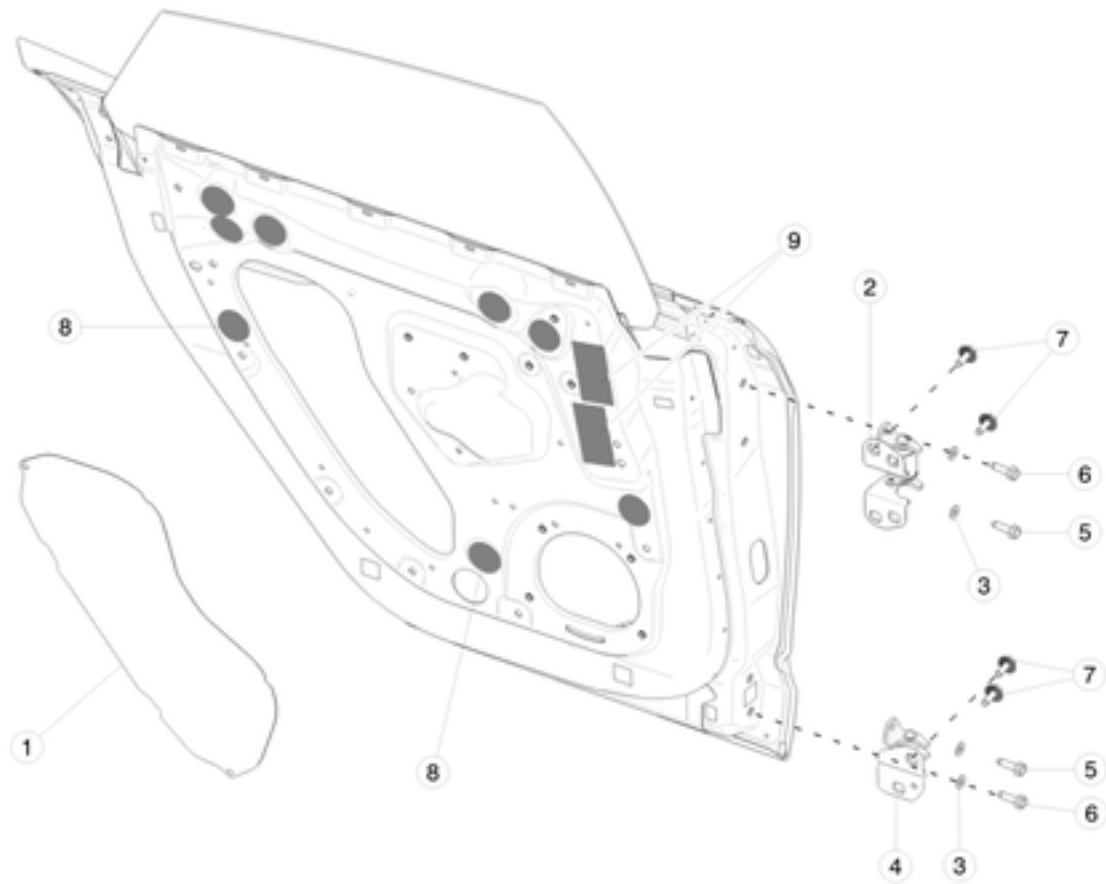

| No | Part Name | Category | Part Description | Part Number | Qty | Comments |
|----|-----------------------------------|--------------|---|--------------|-----|---|
| 1 | WATERSHIELD - REAR DOOR | Unrestricted | WATERSHIELD - REAR DOOR | 1028429-00-A | 2 | replaces 1002460-00-B and 1004940-00-B |
| 2 | ASY-HINGE UPR RR | Unrestricted | ASY-HINGE UPPER REAR | 6009555-00-D | 2 | OK to use B and newer for NA and EU. C and newer includes China |
| 3 | WSHR EPOXY M8x17x2.0 | Unrestricted | WASHER EPOXY M8x17x2.0 | 1003133-00-A | 4 | |
| 4 | ASY-HINGE LWR LH | Unrestricted | ASY-HINGE LOWER, FRONT, LEFT | 6009552-01-D | 1 | OK to use 6009552-00-B and newer for NA and EU. 6009552-00-C and newer includes China |
| 4 | ASY-HINGE LWR RH | Unrestricted | ASY-HINGE LOWER RIGHTH | 6009569-01-D | 1 | OK to use 6009569-00-B and newer for NA and EU. 6009569-00-C and newer includes China |
| 5 | BLT HF MP D17 M8-1.25x26[8.8]ZnAl | Unrestricted | BOLT MATPOINT M8-1.25x26 ZINC ALUMINUM | 1008571-00-C | 4 | Order in quantities of 25; minimum order: 25. |
| 6 | BLT,HEX,FLG,M8x25[9.8] | Unrestricted | BOLT, HEX, FLANGE, M8x25 [9.8] | 1028183-00-B | 4 | OK to use 1028183-00-A. |
| 7 | BLT HF MP D24 M8-1.25x21[9.8]ZnAl | Unrestricted | BOLT M8-1.25X25 MATPOINT SERRATED ZINC ALUMINUM BLACK | 2007212-00-C | 8 | Order in quantities of 50; minimum order: 50. |
| 8 | TAPE - DOOR - D44 | Unrestricted | DOOR TAPE - 44MM DIAMETER | 1009583-00-A | 18 | Not Illustrated. Order in quantities of 10; minimum order: 10. |
| 9 | TAPE - DOOR - 45X85 | Unrestricted | DOOR TAPE - 45MM X 85MM | 1009585-00-A | 2 | Not Illustrated |

DOOR GLASS REGULATORS

Front and Rear Door Glass Regulator

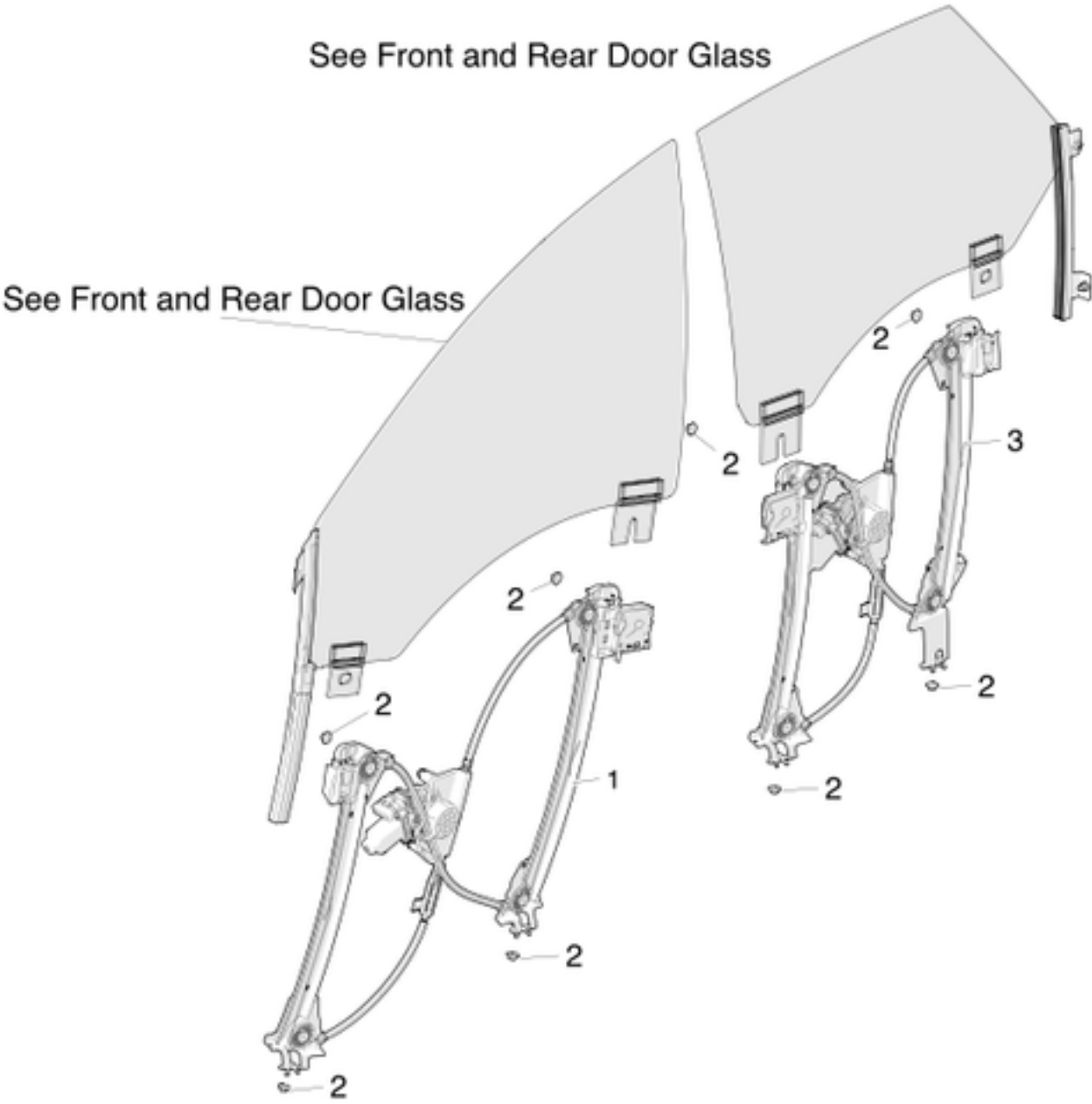

| No | Part Name | Category | Part Description | Part Number | Qty | Comments |
|----|-------------------------------------|--------------|---|--------------|-----|---|
| 1 | REGULATOR ASY FR DOOR LH | Unrestricted | REGULATOR ASSEMBLY FRONT DOOR LEFT | 6006551-00-G | 1 | OK to use E or newer |
| 1 | REGULATOR ASY FR DOOR RH | Unrestricted | REGULATOR ASSEMBLY FRONT DOOR RIGHT | 6006651-00-G | 1 | OK to use E or newer |
| 2 | NUT HEX M6-1.00 8 ZnAl 18 KEPS | Unrestricted | NUT HEX M6-1.00 ZINC ALUMINUM | 1005822-00-A | 16 | |
| 3 | REGULATOR ASY RR DOOR LH | Unrestricted | REGULATOR ASSEMBLY REAR DOOR LEFT | 6006334-00-G | 1 | OK to use E or newer |
| * | CLIP, WINDOW REGULATOR REINF, RR LH | Unrestricted | REINFORCEMENT CLIP, WINDOW REGULATOR, REAR LEFT | 1026553-00-A | 1 | Order in quantities of 100; minimum order: 100. |
| 3 | REGULATOR ASY RR DOOR RH | Unrestricted | REGULATOR ASY REAR DOOR RIGHT | 6006377-00-G | 1 | OK to use E or newer |
| * | CLIP, WINDOW REGULATOR REINF, RR RH | Unrestricted | CLIP, WINDOW REGULATOR REINFORCED, REAR RIGHT | 1026847-00-A | 1 | |

EXTERIOR DOOR HANDLES

Front Exterior Door Handle

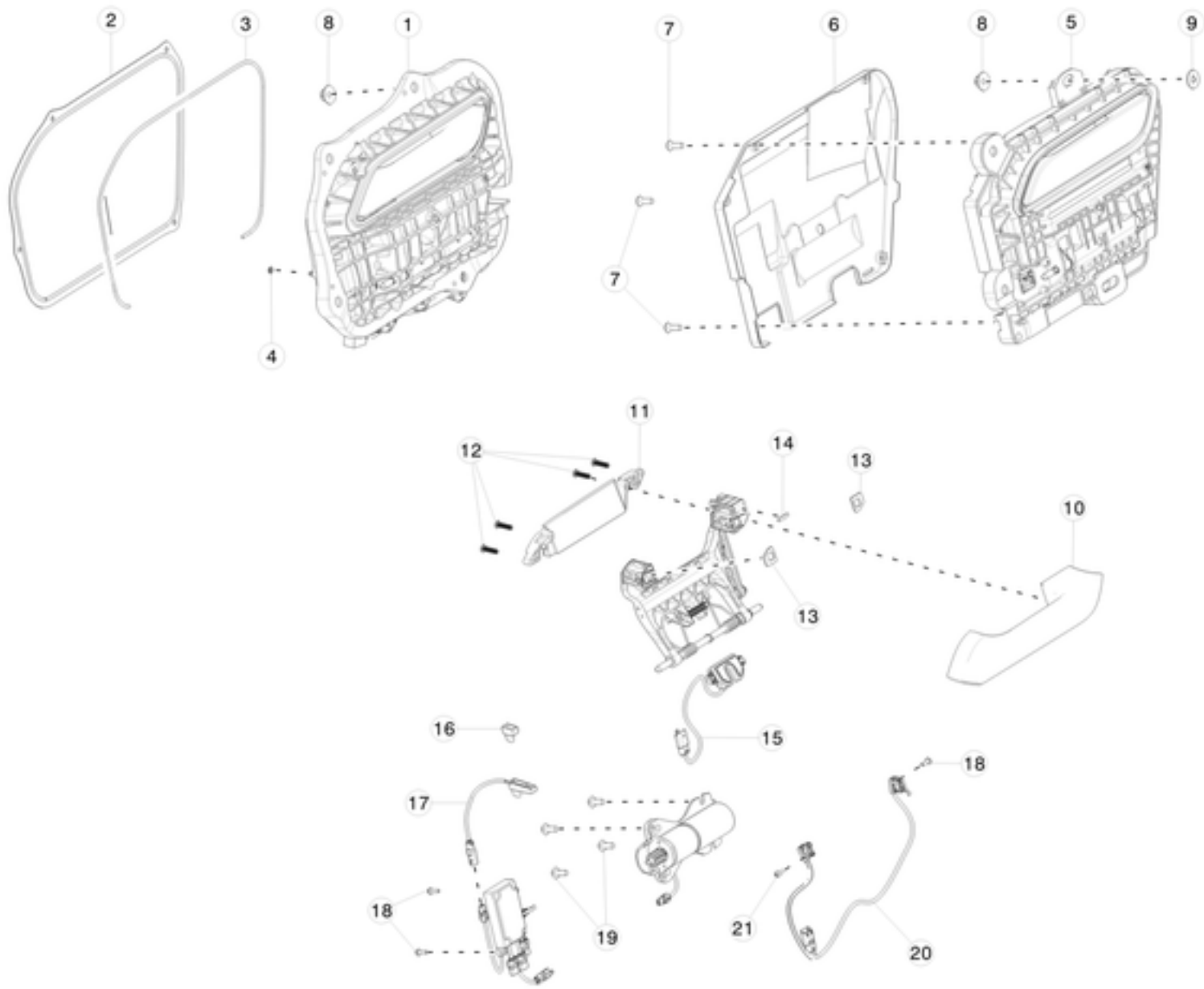

| No | Part Name | Category | Part Description | Part Number | Qty | Comments |
|----|--|--------------|---|--------------|-----|--|
| 1 | ASSY, DOOR HANDLE, FR LH, NO GRIP, SVC | Unrestricted | ASSY, DOOR HANDLE, FRONT LEFT, NO GRIP | 1030273-S0-A | 1 | For cars produced before 10/26/16.Use with door shell 6006662-E0-E. Used with metal grips only. Order in pre-packaged multiples of 2,4 or 10. |
| 1 | ASSY, DOOR HANDLE, FR LH, NO GRIP, SVC | Unrestricted | ASSY, DOOR HANDLE, FRONT LEFT, NO GRIP | 1030273-S0-B | 1 | For cars produced before 10/26/16.Use with door shell 6006662-E0-E. Can be used with plastic or metal grips (grips need to be ordered separately); if using metal grips, also need to use spacers 2x 1052476-00-A and 1x 1052477-00-A. Order in pre-packaged multiples of 2,4 or 10. |
| 1 | ASSY, DOOR HANDLE, FR RH, NO GRIP, SVC | Unrestricted | ASSY, DOOR HANDLE, FRONT RIGHT, NO GRIP | 1030274-S0-A | 1 | For cars produced before 10/26/16.Use with door shell 6006622-E0-E. Used with metal grips only. Order in pre-packaged multiples of 2,4 or 10. |
| 1 | ASSY, DOOR HANDLE, FR RH, NO GRIP, SVC | Unrestricted | ASSY, DOOR HANDLE, FRONT RIGHT, NO GRIP | 1030274-S0-B | 1 | For cars produced before 10/26/16.Use with door shell 6006622-E0-E. Can be used with plastic or metal grips (grips need to be ordered separately); if using metal grips, also need to use spacers 2x 1052476-00-A and 1x 1052477-00-A. Order in pre-packaged multiples of 2,4 or 10. |
| 2 | BACK SEAL, DOOR HANDLE OUTER, RH | Unrestricted | BACK SEAL, DOOR HANDLE OUTER, RIGHT | 1021114-00-E | 1 | |
| 2 | BACK SEAL, DOOR HANDLE OUTER, LH | Unrestricted | BACK SEAL, DOOR HANDLE OUTER, LEFT | 1008999-00-E | 1 | |
| 3 | SEAL, ADHESIVE BACKED | Unrestricted | ADHESIVE BACKED SEAL | 1012717-00-B | 2 | Each roll is 30 feet or 9,144 millimeters. |
| 4 | PUSH-NUT 5/32"x17/64"x1/32" | Unrestricted | PUSH-NUT 5/32"x17/64"x1/32" | 1067906-00-A | 4 | Use when replacing Back Seal, Door Handle Otr |
| 6 | HARD COVER, EXT. DOOR HANDLE, RH | Unrestricted | HARD COVER, EXT. DOOR HANDLE, RH | 1064744-00-B | 1 | For vehicles produced on and after October 26th, 2016. Use only with door handles 1071881-S0-A and 1071885-S0-A |
| 6 | HARD COVER, EXT. DOOR HANDLE, LH | Unrestricted | HARD COVER, EXT. DOOR HANDLE, LH | 1063215-00-B | 1 | For vehicles produced on and after October 26th, 2016. Use only with door handles 1071880-S0-A and 1071884-S0-A |
| 7 | SCREW,FC,50x15,STL,ZNNI,DELTAPT | Unrestricted | SCREW,FC,50x15,STL,ZNNI,DELTAPT | 1069401-00-A | 10 | |
| 8 | NUT HEX M6-1.00 8 ZnAl 18 KEPS | Unrestricted | NUT HEX M6-1.00 ZINC ALUMINUM | 1005822-00-A | 8 | |
| 9 | WASHER, 6.0x18x1.6mm, EPOXY | Unrestricted | WASHER, 6.0x18x1.6mm, EPOXY | 1016456-00-B | 24 | Order in quantities of 50; minimum order: 50. |

| | | | | | | |
|----|---|--------------|--|--------------|----|---|
| 10 | GRIP, DOOR OUTER RH | Unrestricted | GRIP, DOOR OUTER, RH | 1007730-00-B | 1 | For vehicles built before August 15, 2016, with metal grips. |
| 10 | GRIP, DOOR OUTER LH | Unrestricted | GRIP, DOOR OUTER, LH | 1008986-00-B | 1 | For vehicles built before August 15, 2016, with metal grips. |
| 10 | GRIP, DOOR OUTER RH | Unrestricted | GRIP, DOOR OUTER, RH | 1036480-00-B | 1 | For vehicles built on or after August 15, 2016 with plastic grips. Only use with cars with plastic door handle grips, not interchangeable with metal grips. |
| 10 | GRIP, DOOR OUTER LH | Unrestricted | GRIP, DOOR OUTER, LH | 1036479-00-B | 1 | For vehicles built on or after August 15, 2016 with plastic grips. Only use with cars with plastic door handle grips, not interchangeable with metal grips. |
| 11 | BACKPLATE, DR HANDLE OTR RH - UNPAINTED | Unrestricted | BACKPLATE, DOOR HANDLE OUTER RIGHT - UNPAINTED | 1007729-00-D | 1 | |
| 11 | BACKPLATE, DR HANDLE OTR LH - UNPAINTED | Unrestricted | BACKPLATE, DOOR HANDLE OUTER LEFT - UNPAINTED | 1008982-00-D | 1 | |
| 12 | BLT,M4-0.7x16,SHBC,TRX,9.8, ZnNi 1000 | Unrestricted | BOLT, M4-0.7x16, SHBC, TORX, 9.8, ZINC NICKEL 1000 | 1012482-00-B | 8 | Replace when removed |
| 13 | SPACER, GRIP, EXT DIE CAST DOOR HANDLE | Unrestricted | SPACER, GRIP, EXT DIE CAST DOOR HANDLE | 1052476-00-A | 2 | Need to be used when installing metal door handle grip into plastic door handle carrier assembly(-B). |
| 14 | SPACER, GRIP, EXT DIE CAST DOOR HANDLE | Unrestricted | SPACER, GRIP, EXT DIE CAST DOOR HANDLE | 1052477-00-A | 1 | Need to be used when installing metal door handle grip into plastic door handle carrier assembly(-B). |
| 15 | SENSOR, PRESS, DOOR HANDLE OUTER | Unrestricted | SENSOR, PRESS, DOOR HANDLE OUTER | 1007750-00-C | 1 | Fully interchangeable with 1007750-00-B |
| 16 | HANDLE, LED PLUG, LH | Unrestricted | HANDLE, LED PLUG, LEFT | 1017592-00-B | 1 | Base package. |
| 16 | HANDLE, LED PLUG, RH | Unrestricted | HANDLE, LED PLUG, RIGHT | 1017736-00-B | 1 | Base package. |
| 17 | LED ASY, DOOR HANDLE OUTER RH | Unrestricted | LED ASSEMBLY, DOOR HANDLE OUTER RIGHT | 1007748-00-F | 1 | OK to replace -D or -E. If PCBA is changed to 1018745-00-H, LED must be changed to 1007748-00-E or newer. |
| 17 | LED ASY, DOOR HANDLE OUTER LH | Unrestricted | LED ASSEMBLY, DOOR HANDLE OUTER LEFT | 1008995-00-F | 1 | OK to replace -D or -E. If PCBA is changed to 1018745-00-H, LED must be changed to 1008995-00-E or newer |
| 18 | SCR PT M3.0x1.12x10 TORX | Unrestricted | SCREW PT M3.0x1.12x10 TORX | 1008307-00-A | 2 | Use with 1016009-00-E. Position switch to fork (plastic). |
| 19 | BLT,TPG,WSHR,TRX,M5-PTx12[St]-06 | Unrestricted | BLT,TPG,WSHR,TRX,M5 | 1009289-00-B | 8 | Use to fasten handle motor to carrier. |
| 20 | ASY, POS SWITCH, DOOR HANDLE EXTERIOR | Unrestricted | POSITION SWITCH ASSEMBLY, EXTERIOR DOOR HANDLE | 1016009-00-E | 2 | |
| 21 | SCR, M3x0.5x3 PAN HEAD TRILOBULAR | Unrestricted | SCREW, M3x0.5x3 PAN HEAD TRILOBULAR | 1024286-00-A | 2 | Use with 1016009-00-E. Position switch to fork (metal). |
| * | KLUBER MR3 PFPE LUBRICANT | Unrestricted | KLUBER MR3 PFPE LUBRICANT | 1063457-00-B | ** | Lubricant for noisy door handles, order quantity 1 for 1 tube. |
| * | CONNECTOR CLIP, CASSETTE, YAZAKI | Unrestricted | CONNECTOR CLIP, CASSETTE | 1024765-00-A | 2 | |
| * | PADDLE GEAR | Unrestricted | PADDLE GEAR | 1042845-00-A | 1 | |
| * | MOTOR, DOOR HANDLE 3.0 OUTER | Unrestricted | MOTOR, DOOR HANDLE 3.0 OUTER | 1116199-00-B | 1 | Use only on vehicles with Door Handle 3.0 |

Rear Exterior Door Handle

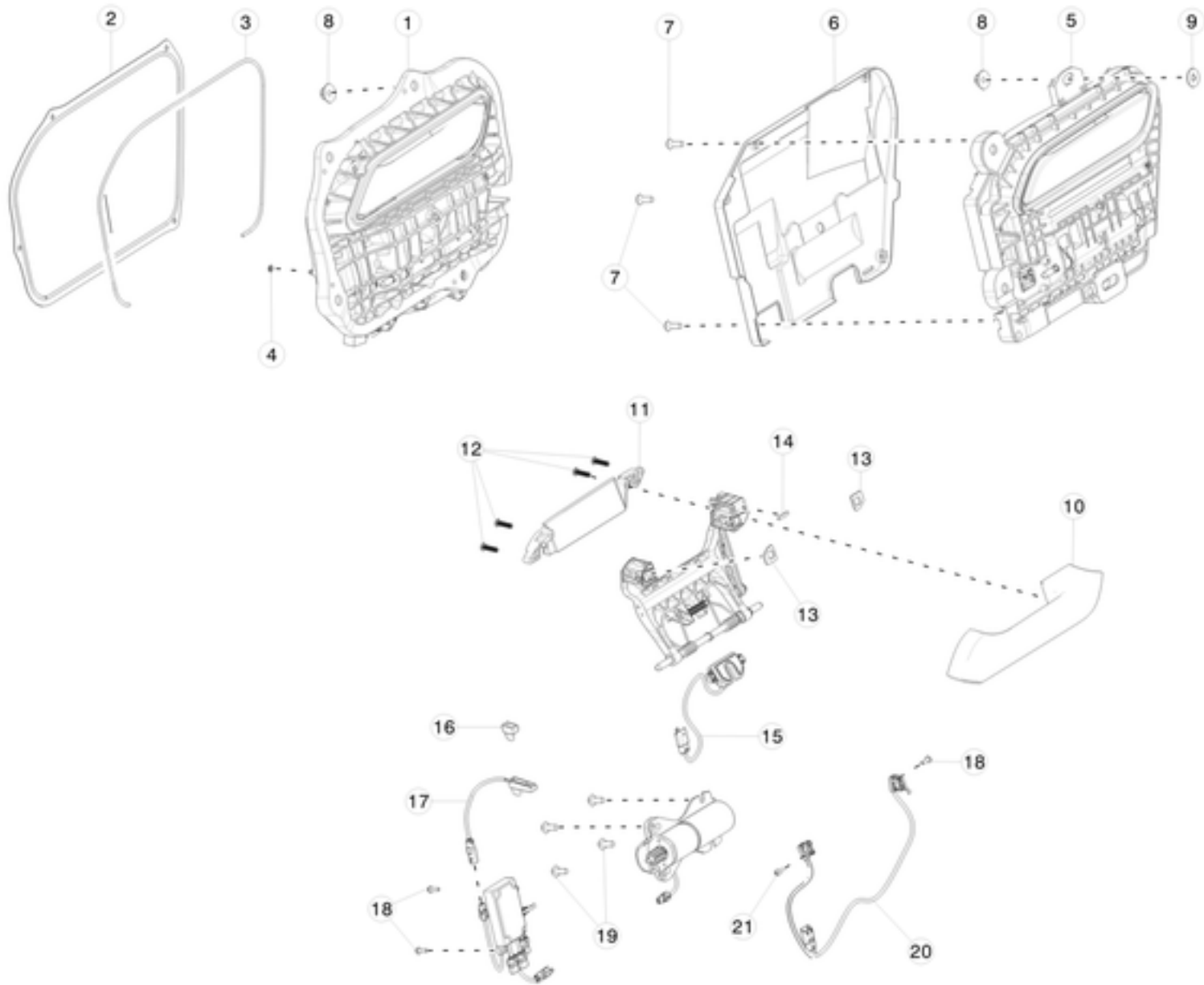

| No | Part Name | Category | Part Description | Part Number | Qty | Comments |
|----|--|--------------|--|--------------|-----|--|
| 1 | ASSY, DOOR HANDLE, RR LH, NO GRIP, SVC | Unrestricted | ASSEMBLY, DOOR HANDLE, REAR LEFT, NO GRIP | 1030275-S0-A | 1 | For cars produced before 10/26/16.Use with door shell 6006394-E0-F. Use with metal grips only. Order in pre-packaged multiples of 2,4 or 10. |
| 1 | ASSY, DOOR HANDLE, RR LH, NO GRIP, SVC | Unrestricted | ASSEMBLY, DOOR HANDLE, REAR LEFT, NO GRIP | 1030275-S0-B | 1 | For cars produced before 10/26/16.Use with door shell 6006394-E0-F. Can be used with plastic or metal grips (grips need to be ordered separately); if using metal grips, also need to use spacers 2x 1052476-00-A and 1x 1052477-00-A. Order in pre-packaged multiples of 2,4 or 10. |
| 1 | ASSY, DOOR HANDLE, RR RH, NO GRIP, SVC | Unrestricted | ASSEMBLY, DOOR HANDLE, REAR RIGHT, NO GRIP | 1030276-S0-A | 1 | For cars produced before 10/26/16.Use with door shell 6006566-E0-F. Use with metal grips only. Order in pre-packaged multiples of 2,4 or 10. |
| 1 | ASSY, DOOR HANDLE, RR RH, NO GRIP, SVC | Unrestricted | ASSEMBLY, DOOR HANDLE, REAR RIGHT, NO GRIP | 1030276-S0-B | 1 | For cars produced before 10/26/16.Use with door shell 6006566-E0-F. Can be used with plastic or metal grips (grips need to be ordered separately); if using metal grips, also need to use spacers 2x 1052476-00-A and 1x 1052477-00-A.Order in pre-packaged multiples of 2,4 or 10. |
| 2 | BACK SEAL, DOOR HANDLE OUTER, LH | Unrestricted | BACK SEAL, DOOR HANDLE OUTER, LEFT | 1008999-00-E | 1 | |
| 2 | BACK SEAL, DOOR HANDLE OUTER, RH | Unrestricted | BACK SEAL, DOOR HANDLE OUTER, RIGHT | 1021114-00-E | 1 | |
| 3 | SEAL, ADHESIVE BACKED | Unrestricted | ADHESIVE BACKED SEAL | 1012717-00-B | 2 | Each roll is 30 feet or 9,144 millimeters. |
| 4 | PUSH-NUT 5/32x17/64"x1/32" | Unrestricted | PUSH-NUT 5/32x17/64"x1/32" | 1067906-00-A | 4 | Use when replacing Back Seal, Door Handle Otr |
| 6 | HARD COVER, EXT. DOOR HANDLE, RH | Unrestricted | HARD COVER, EXT. DOOR HANDLE, RH | 1064744-00-B | 1 | For vehicles produced on and after October 26th, 2016. Use only with door handles 1071881-S0-A and 1071885-S0-A |
| 6 | HARD COVER, EXT. DOOR HANDLE, LH | Unrestricted | HARD COVER, EXT. DOOR HANDLE, LH | 1063215-00-B | 1 | For vehicles produced on and after October 26th, 2016. Use only with door handles 1071880-S0-A and 1071884-S0-A |
| 7 | SCREW,FC,50x15,STL,ZNNI,DELTAPT | Unrestricted | SCREW,FC,50x15,STL,ZNNI,DELTAPT | 1069401-00-A | 10 | |
| 8 | NUT HEX M6-1.00 8 ZnAl 18 KEPS | Unrestricted | NUT HEX M6-1.00 ZINC ALUMINUM | 1005822-00-A | 8 | |
| 9 | WASHER, 6.0x18x1.6mm, EPOXY | Unrestricted | WASHER, 6.0x18x1.6mm, EPOXY | 1016456-00-B | 24 | Order in quantities of 50; minimum order: 50. |
| 10 | GRIP, DOOR OUTER RH | Unrestricted | GRIP, DOOR OUTER RH | 1007730-00-B | 1 | For vehicles built before August 15, 2016, with metal grips. |
| 10 | GRIP, DOOR OUTER LH | Unrestricted | GRIP, DOOR OUTER, LH | 1008986-00-B | 1 | For vehicles built before August 15, 2016, with metal grips. |

| | | | | | | |
|----|---|--------------|--|--------------|----|---|
| 10 | GRIP, DOOR OUTER RH | Unrestricted | GRIP, DOOR OUTER, RH | 1036480-00-B | 1 | For vehicles built on or after August 15, 2016 with plastic grips. Only use with cars with plastic door handle grips, not interchangeable with metal grips. |
| 10 | GRIP, DOOR OUTER LH | Unrestricted | GRIP, DOOR OUTER, LH | 1036479-00-B | 1 | For vehicles built on or after August 15, 2016 with plastic grips. Only use with cars with plastic door handle grips, not interchangeable with metal grips. |
| 11 | BACKPLATE, DR HANDLE OTR RH - Unpainted | Unrestricted | BACKPLATE, DOOR HANDLE OUTER RIGHT - UNPAINTED | 1007729-00-D | 1 | |
| 11 | BACKPLATE, DR HANDLE OTR LH - unpainted | Unrestricted | BACKPLATE, DOOR HANDLE OUTER LEFT - UNPAINTED | 1008982-00-D | 1 | |
| 12 | BLT,M4-0.7x16,SHBC,TRX,9.8, ZnNi 1000 | Unrestricted | BOLT, M4-0.7x16, SHBC, TORX, 9.8, ZINC NICKEL 1000 | 1012482-00-B | 8 | Replace when removed |
| 13 | SPACER, GRIP, EXT DIE CAST DOOR HANDLE | Unrestricted | SPACER, GRIP, EXT DIE CAST DOOR HANDLE | 1052476-00-A | 2 | Need to be used when installing metal door handle grip into plastic door handle carrier assembly(-B). |
| 14 | SPACER, GRIP, EXT DIE CAST DOOR HANDLE | Unrestricted | SPACER, GRIP, EXT DIE CAST DOOR HANDLE | 1052477-00-A | 1 | Need to be used when installing metal door handle grip into plastic door handle carrier assembly(-B). |
| 15 | SENSOR, PRESS, DOOR HANDLE OUTER | Unrestricted | SENSOR, PRESS, DOOR HANDLE OUTER | 1007750-00-C | 1 | Fully interchangeable with 1007750-00-B |
| 16 | HANDLE, LED PLUG, LH | Unrestricted | HANDLE, LED PLUG, LEFT | 1017592-00-B | 1 | Base package. |
| 16 | HANDLE, LED PLUG, RH | Unrestricted | HANDLE, LED PLUG, RIGHT | 1017736-00-B | 1 | Base package. |
| 17 | LED ASY, DOOR HANDLE OUTER LH | Unrestricted | LED ASSEMBLY, DOOR HANDLE OUTER LEFT | 1008995-00-F | 1 | Tech package. |
| 17 | LED ASY, DOOR HANDLE OUTER RH | Unrestricted | LED ASSEMBLY, DOOR HANDLE OUTER RIGHT | 1007748-00-E | 1 | Tech package. |
| 18 | SCR PT M3.0x1.12x10 TORX | Unrestricted | SCREW PT M3.0x1.12x10 TORX | 1008307-00-A | 2 | |
| 19 | BLT,TPG,WSHR,TRX,M5-PTx12[Sjt]-06 | Unrestricted | BLT,TPG,WSHR,TRX,M5 | 1009289-00-B | 8 | Use to fasten handle motor to carrier |
| 20 | ASY, POS SWITCH, DOOR HANDLE EXTERIOR | Unrestricted | POSITION SWITCH ASSEMBLY, EXTERIOR DOOR HANDLE | 1016009-00-E | 2 | |
| 21 | SCR, M3x0.5x3 PAN HEAD TRILOBULAR | Unrestricted | SCREW, M3x0.5x3 PAN HEAD TRILOBULAR | 1024286-00-A | 2 | |
| * | KLUBER MR3 PFPE LUBRICANT | Unrestricted | KLUBER MR3 PFPE LUBRICANT | 1063457-00-B | ** | lubricant for noisy door handles, order quantity 1 for 1 tube |
| * | CONNECTOR CLIP, CASSETTE, YAZAKI | Unrestricted | CONNECTOR CLIP, CASSETTE | 1024765-00-A | 2 | |

INTERIOR DOOR HANDLES

Front Door Latch and Interior Release

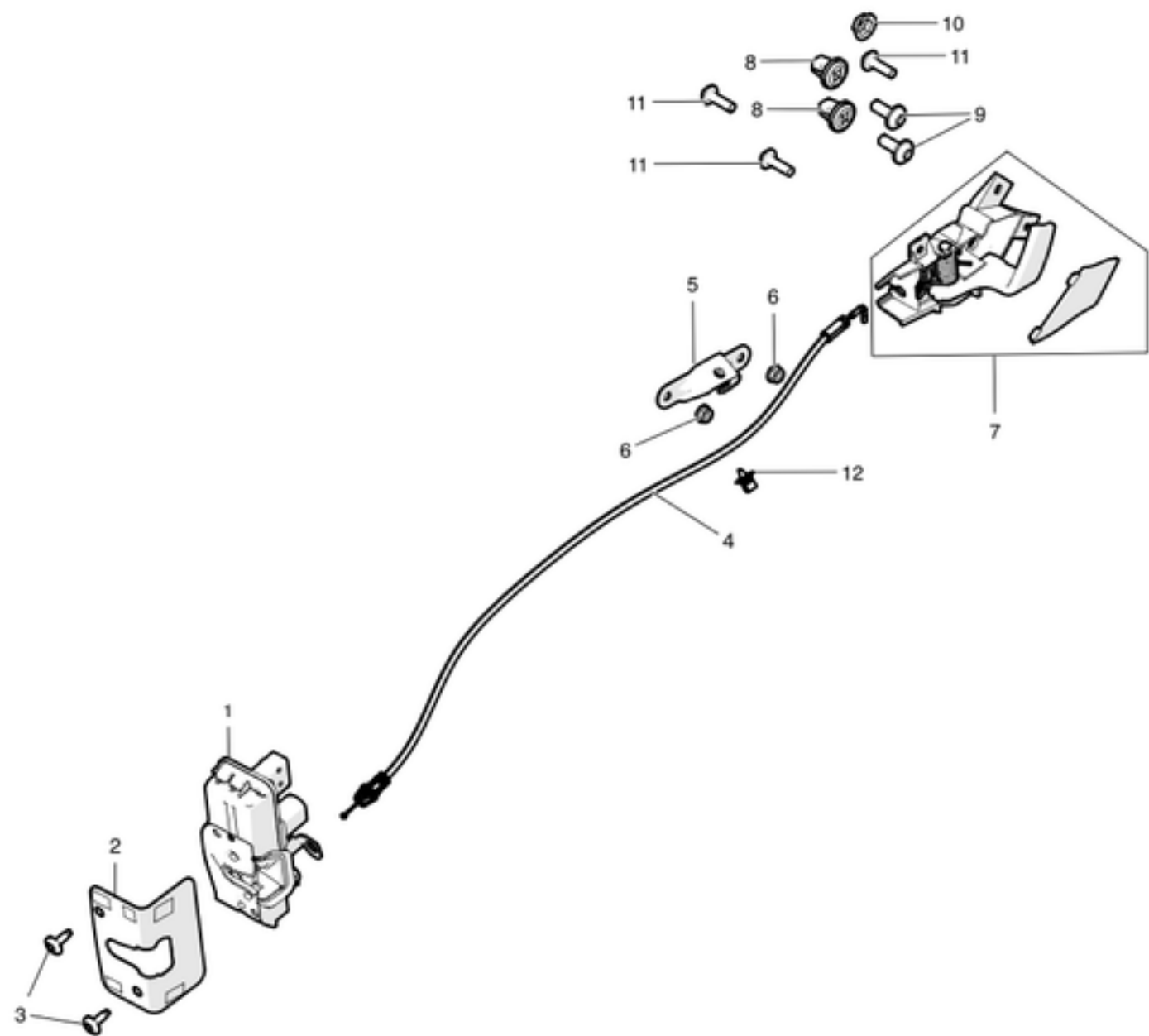

| No | Part Name | Category | Part Description | Part Number | Qty | Comments |
|----|------------------------------------|--------------|--|--------------|-----|---|
| 1 | LATCH ASY FR LH | Unrestricted | LATCH ASSEMBLY FRONT LEFT | 6008913-00-C | 1 | C to have CCC (China) marking. OK to use B and newer for North America, Europe, and APAC except China. Use C for China. |
| 1 | LATCH ASY FR RH | Unrestricted | LATCH ASSEMBLY FRONT RIGHT | 6008912-00-C | 1 | C to have CCC (China) marking. OK to use B and newer for North America, Europe, and APAC except China. Use C for China. |
| 2 | REINF-LATCH LH | Unrestricted | REINFORCEMENT, LATCH, LEFT | 6006535-00-B | 1 | |
| 2 | REINF-LATCH RH | Unrestricted | REINFORCEMENT, LATCH, RIGHT | 6006635-00-B | 1 | |
| 3 | BLT CSKFLT TRX M6-1.00x18[9.8]ZnAl | Unrestricted | BOLT TORX M6-1.00x18 ZINC ALUMINUM | 2007218 | 8 | |
| 4 | RELEASE CABLE-FR DOOR | Unrestricted | RELEASE CABLE FRONT DOOR | 6006555-00-B | 2 | Requires RETAINER, DOOR CABLE - 1016535-00-A |
| 4 | RELEASE CABLE-FR DOOR | Unrestricted | RELEASE CABLE FRONT DOOR | 6006555-00-D | 2 | Does not require RETAINER, DOOR CABLE - 1016535-00-A. Use with 1002458-00-D and 1005855-00-D |
| 4 | RELEASE CABLE-FR DOOR | Unrestricted | RELEASE CABLE FRONT DOOR | 1039668-00-B | 2 | Use with 1002458-00-F and 1005855-00-F |
| 5 | ASY - BRKT - FR DOOR PULL CUP LH | Unrestricted | DOOR PULL CUP BRACKET ASSEMBLY - FRONT LEFT | 1003540-00-A | 1 | |
| 5 | ASY - BRKT - FR DOOR PULL CUP RH | Unrestricted | DOOR PULL CUP BRACKET ASSEMBLY - FRONT RIGHT | 1003541-00-A | 1 | |
| 6 | NUT HF M6-1.00[8]ZnAl | Unrestricted | NUT M6-1.00 ZINC ALUMINUM | 2007207 | 4 | Order in quantities of 25; minimum order: 25. |
| 7 | ASY, OPENER, DOOR, LH, FRONT | Unrestricted | DOOR OPENER ASSEMBLY - LEFT FRONT | 1002973-00-F | 1 | |
| 7 | ASY, OPENER, DOOR, RH, FRONT | Unrestricted | DOOR OPENER ASSEMBLY - RIGHT FRONT | 1007940-00-F | 1 | |
| 8 | GROMMET 11F 5 | Unrestricted | GROMMET FOR M6 THREADS | 1006642-00-A | 2 | Order in quantities of 50; minimum order: 50. |
| 9 | SCR, M6x16,TRX,STL,Znc | Unrestricted | SCREW, M6x16,TORX, STEEL, ZINC | 1008169-00-A | 2 | Use on item #7 if grommets are present. Order in quantities of 50; minimum order: 50. |

CLOSURES COMPONENTS

| | | | | | | |
|----|---------------------------------------|--------------|--|--------------|---|--|
| 9 | BLT,BTN,TRX,M5x16[10.9]-BK-X-SP-05 | Unrestricted | BOLT, BUTTON HEAD, TORX, M5x16 | 1015888-00-C | 2 | Use on item #7 if rivnuts are present,Used to attach 1003540-00-A and 1003541-00-A to the door panel |
| 10 | PALNUT TYPE-SD M5x10-15 | Unrestricted | PALNUT M5x10 | 1009338-00-A | 1 | |
| 11 | SCR TRX WSHR M5x1.8-16 Zn | Unrestricted | SCREW TORX WASHER M5x1.8-16 ZINC | 1009335-00-A | 3 | |
| 12 | CLIP, FIR TREE, DOOR CABLE | Unrestricted | CLIP, FIR TREE, DOOR CABLE | 1016517-00-A | 2 | |
| 13 | INSERT, FR, LH, DOOR HANDLE | Unrestricted | DOOR HANDLE INSERT - LEFT FRONT | 1002974-00-E | 1 | |
| * | ASY STRKR DOOR LAT, FRT / RR, RH / LH | Unrestricted | STRIKER, DOOR LATCH, FRONT/ REAR, RIGHT/LEFT | 6006618-00-A | 2 | |
| * | BLT,TRX,CSKP,M8-1.25x25,[9.8]-M-09 | Unrestricted | BOLT, TORX, M8-1.25x25 | 2007217-00-B | 2 | |
| * | TAPPING PLATE - STRIKER MOUNTING | Unrestricted | TAPPING PLATE - STRIKER MOUNTING | 6008250-00-B | 2 | |
| * | RETAINER, DOOR CABLE | Unrestricted | RETAINER, DOOR CABLE | 1016535-00-A | 2 | Not Illustrated |

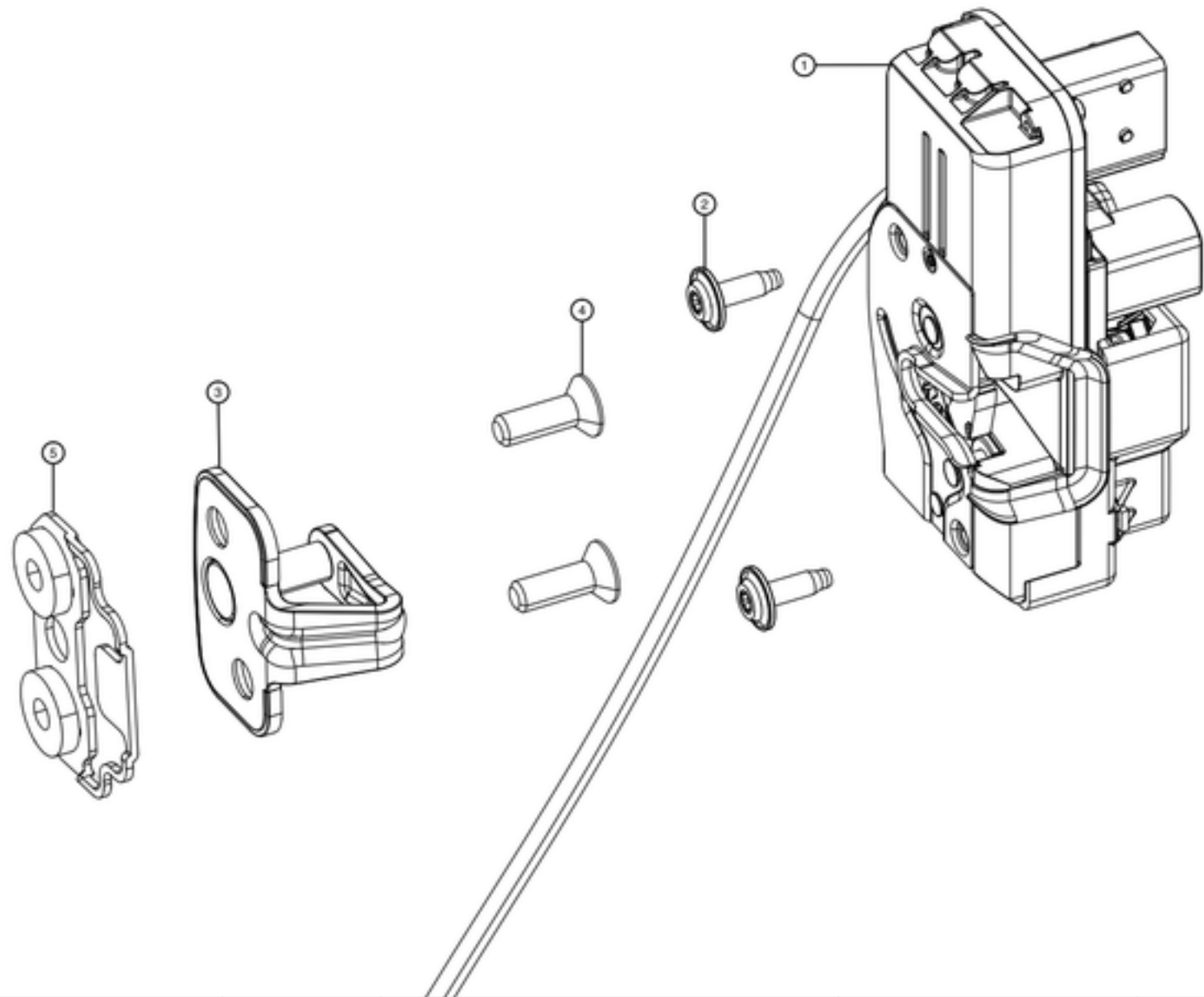

| No | Part Name | Category | Part Description | Part Number | Qty | Comments |
|----|---|--------------|--|--------------|-----|----------|
| 1 | LATCH ASY RR LH | Unrestricted | LATCH ASSEMBLY REAR LEFT | 6008911-00-C | 1 | |
| 1 | LATCH ASY RR LH | Unrestricted | LATCH ASSEMBLY REAR LEFT | 6008911-00-D | 1 | |
| 1 | LATCH ASY RR RH | Unrestricted | LATCH ASSEMBLY REAR RIGHT | 6008914-00-C | 1 | |
| 1 | LATCH ASY RR RH | Unrestricted | LATCH ASSEMBLY REAR RIGHT | 6008914-00-D | 1 | |
| 2 | BLT CSKFLT TRX M6-1.00x18[9.8]ZnAl | Unrestricted | BOLT TORX M6-1.00x18 ZINC ALUMINUM | 2007218 | 2 | |
| 3 | ASY STRKR DOOR LAT - FRT / RR - RH / LH | Unrestricted | STRIKER, DOOR LATCH, FRONT/ REAR, RIGHT/LEFT | 6006618-00-A | 2 | |
| 5 | TAPPING PLATE - STRIKER MOUNTING | Unrestricted | TAPPING PLATE - STRIKER MOUNTING | 6008250-00-B | 2 | |
| 6 | BLT LOBED M8-1.25x25[9.8] MAG550 | Unrestricted | BOLT, TORX, M8-1.25x25 | 2007217-00-B | 2 | |
| * | WATERSHIELD - REAR DOOR BS LATCH LH | Unrestricted | WATERSHIELD - REAR DOOR LATCH LEFT | 1016698-00-A | 1 | |
| * | WATERSHIELD - REAR DOOR BS LATCH RH | Unrestricted | WATERSHIELD - REAR DOOR LATCH RIGHT | 1016699-00-A | 1 | |
| 7 | ASY, OPENER, DOOR, LH, REAR | Unrestricted | DOOR OPENER ASSEMBLY - LEFT REAR | 6007505-00-E | 1 | |
| 7 | ASY, OPENER, DOOR, RH, REAR | Unrestricted | DOOR OPENER ASSEMBLY - RIGHT REAR | 1008131-00-E | 1 | |
| 8 | M5-16 TRX WSHR | Unrestricted | TORX WASHER M5x1.8-16 ZINC | 1009335-00-A | 6 | |

LATCHES, STRIKERS, AND PINCH SENSORS

Dual Hood Latch and Release

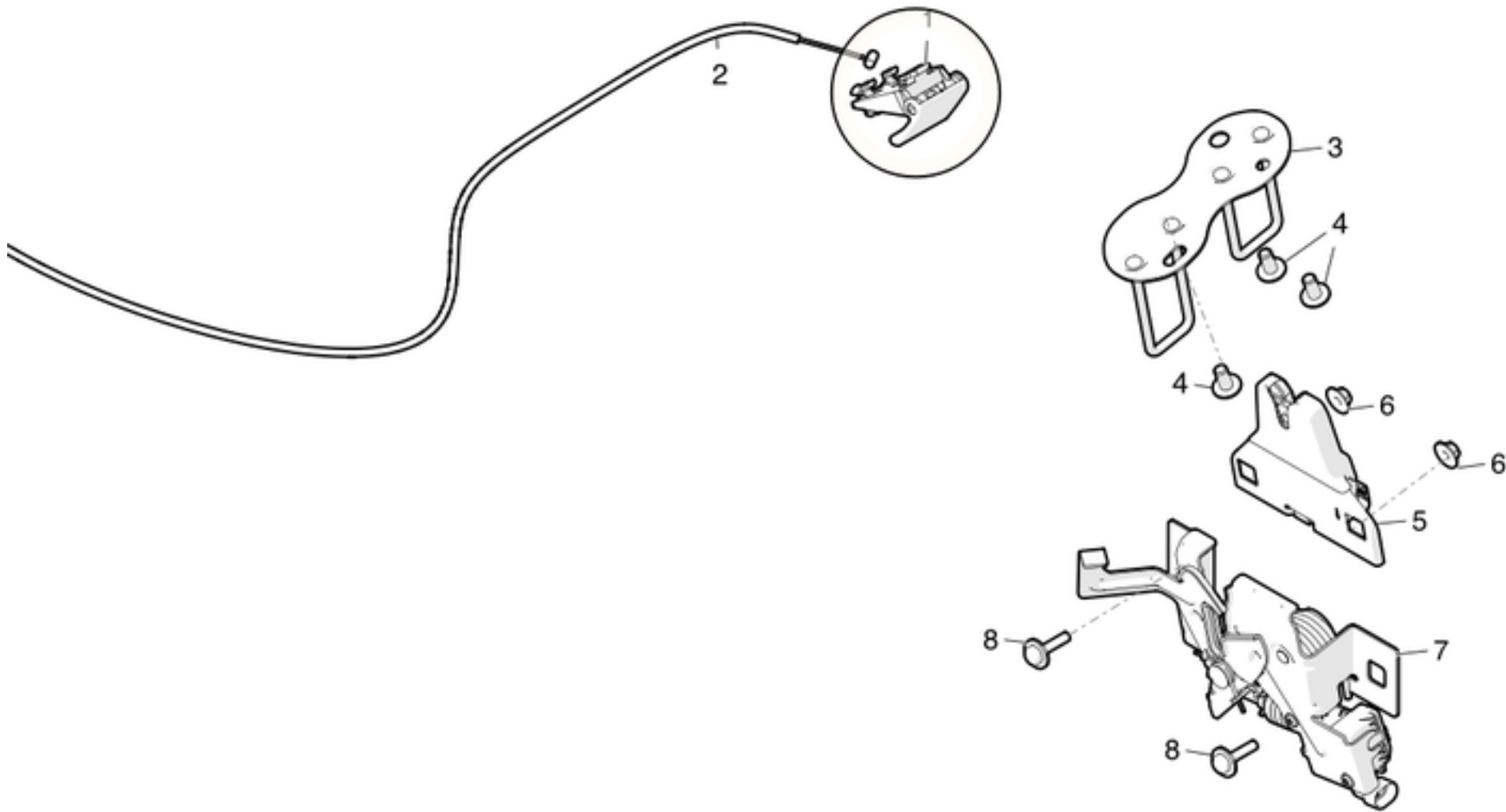

| No | Part Name | Category | Part Description | Part Number | Qty | Comments |
|----|------------------------------------|--------------|---|--------------|------|--|
| 1 | RELEASE HANDLE - HOOD | Unrestricted | HOOD HANDLE | 6009132-00-A | 1 | |
| 2 | CABLE HOOD LATCH RELEASE | Unrestricted | HOOD LATCH RELEASE CABLE | 6009164-00-E | 1 | OK to use D or newer |
| 2 | CABLE, HOOD LATCH RELEASE, RHD | Unrestricted | HOOD LATCH RELEASE CABLE - RIGHT HAND DRIVE | 1032212-00-A | 1 | |
| 3 | STRIKER-HOOD ASY | Unrestricted | HOOD STRIKER ASSEMBLY | 6007202-00-C | 1 | |
| 3 | STRIKER-HOOD ASY | Unrestricted | HOOD STRIKER ASSEMBLY | 1045589-00-A | 1 | compatible with magnesium and composite front end module |
| 4 | BLT PANFLG TRX M8-1.25x24[9.8]ZnAl | Unrestricted | BOLT PANHEAD FLANGE TORX M8-1.25x24 ZINC ALUMINUM | 1008833-01-A | 3 | OK to use 1008833-00-A |
| 5 | HOOD LATCH | Unrestricted | HOOD LATCH | 6006601-00-B | 1 | OK to use 1053491-00-A |
| 6 | NUT HEX M6-1.00 8 ZnAl 18 KEPS | Unrestricted | NUT HEX M6-1.00 ZINC ALUMINUM | 1005822-00-A | 1 | |
| 7 | HOOD RELEASE SECONDARY | Unrestricted | HOOD RELEASE SECONDARY | 6007572-00-E | 1 | |
| * | RheoGel Grease, TEK676 - 2g tube | Unrestricted | RheoGel Grease, TEK676 | 1031107-00-A | 0.06 | 0.06 grams - use on SECONDARY HOOD RELEASE |
| 8 | BLT HEX WSHR MG6-2.0x23.3 | Unrestricted | BOLT HEX WASHER 6-2.0x23.3 | 1008970-00-A | 2 | |

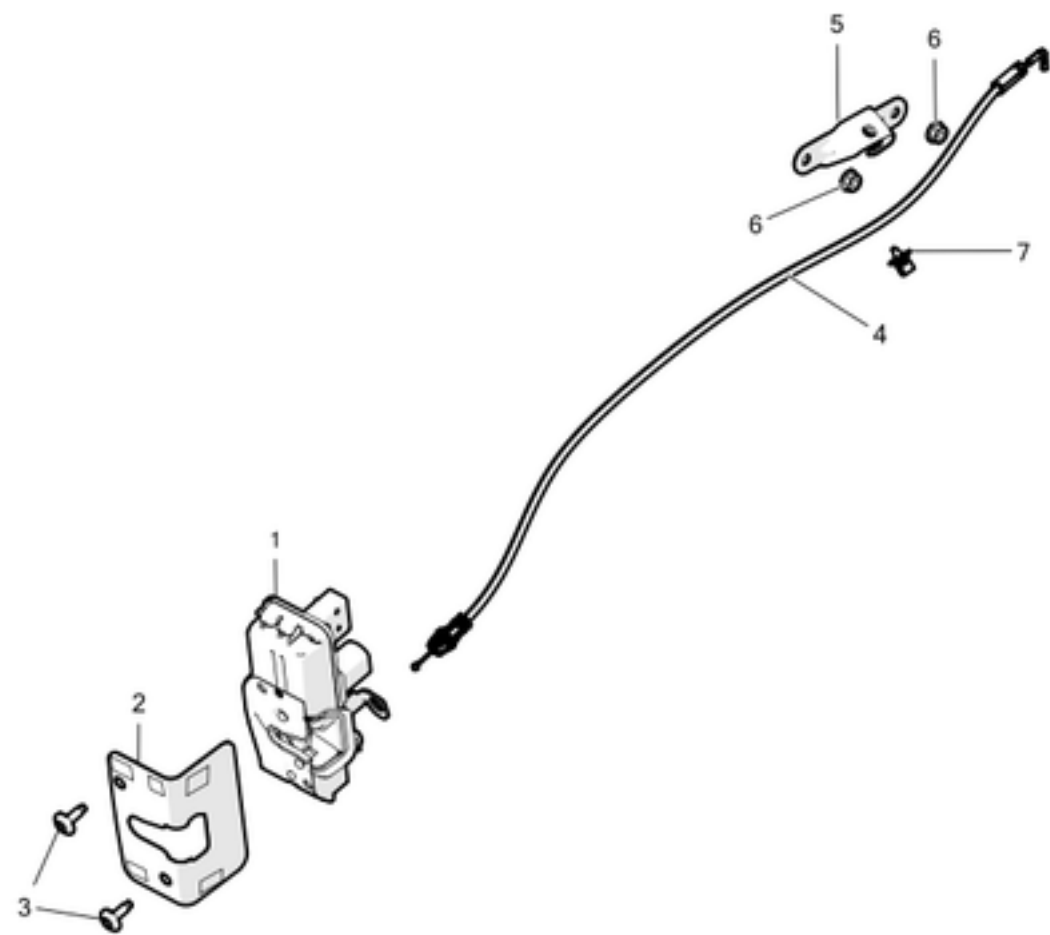

| No | Part Name | Category | Part Description | Part Number | Qty | Comments |
|----|------------------------------------|--------------|--|--------------|-----|---|
| 1 | LATCH ASY FR LH | Unrestricted | LATCH ASSEMBLY FRONT LEFT | 6008913-00-C | 1 | C to have CCC (China) marking. OK to use B and newer for North America, Europe, and APAC except China. Use C for China. |
| 1 | LATCH ASY FR RH | Unrestricted | LATCH ASSEMBLY FRONT RIGHT | 6008912-00-C | 1 | C to have CCC (China) marking. OK to use B and newer for North America, Europe, and APAC except China. Use C for China. |
| 2 | REINF-LATCH LH | Unrestricted | REINFORCEMENT, LATCH, LEFT | 6006535-00-B | 1 | |
| 2 | REINF-LATCH RH | Unrestricted | REINFORCEMENT, LATCH, RIGHT | 6006635-00-B | 1 | |
| 3 | BLT CSKFLT TRX M6-1.00x18[9.8]ZnAl | Unrestricted | BOLT TORX M6-1.00x18 ZINC ALUMINUM | 2007218 | 8 | |
| 4 | RELEASE CABLE-FR DOOR | Unrestricted | RELEASE CABLE FRONT DOOR | 6006555-00-B | 2 | Requires RETAINER, DOOR CABLE - 1016535-00-A |
| 4 | RELEASE CABLE-FR DOOR | Unrestricted | RELEASE CABLE FRONT DOOR | 6006555-00-D | 2 | Does not require RETAINER, DOOR CABLE - 1016535-00-A. Use with 1002458-00-D and 1005855-00-D |
| 4 | RELEASE CABLE-FR DOOR | Unrestricted | RELEASE CABLE FRONT DOOR | 1039668-00-B | 2 | Use with 1002458-00-F and 1005855-00-F |
| 5 | ASY - BRKT - FR DOOR PULL CUP LH | Unrestricted | DOOR PULL CUP BRACKET ASSEMBLY - FRONT LEFT | 1003540-00-A | 1 | |
| 5 | ASY - BRKT - FR DOOR PULL CUP RH | Unrestricted | DOOR PULL CUP BRACKET ASSEMBLY - FRONT RIGHT | 1003541-00-A | 1 | |
| 6 | NUT HF M6-1.00[8]ZnAl | Unrestricted | NUT M6-1.00 ZINC ALUMINUM | 2007207 | 4 | Order in quantities of 25; minimum order: 25. |
| 7 | CLIP, FIR TREE, DOOR CABLE | Unrestricted | CLIP, FIR TREE, DOOR CABLE | 1016517-00-A | 2 | |

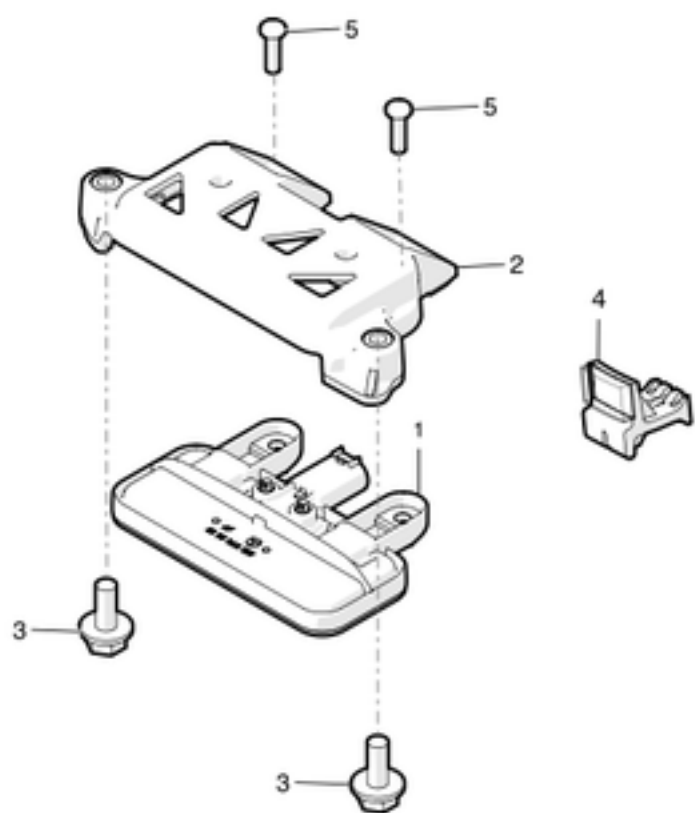

| No | Part Name | Category | Part Description | Part Number | Qty | Comments |
|----|-------------------------------------|--------------|------------------------------------|--------------|-----|----------|
| 1 | Handle - Liftgate | Unrestricted | HANDLE LIFTGATE | 1007287-00-A | 1 | |
| 2 | Surround - Handle - Liftgate | Unrestricted | SURROUND, HANDLE, LIFTGATE | 1007285-00-C | 1 | |
| 3 | BLT HF D14 M6-1.00x14 | Unrestricted | BOLT M6-1.00x14 ZINC ALUMINUM | 1008853-00-A | 2 | |
| 4 | HANDLE - LIFTGATE EMERGENCY RELEASE | Unrestricted | HANDLE, LIFTGATE EMERGENCY RELEASE | 1013417-00-B | 1 | |
| * | DUAL LOCK, 25.0 x 20.0 | Unrestricted | DUAL LOCK 25MM X 20MM | 1008246-00-B | 1 | |
| 5 | SCR ST PANFLG 4X14 D9 | Unrestricted | SCREW PANHEAD FLANGE 4X14 | 1008854-00-A | 2 | |

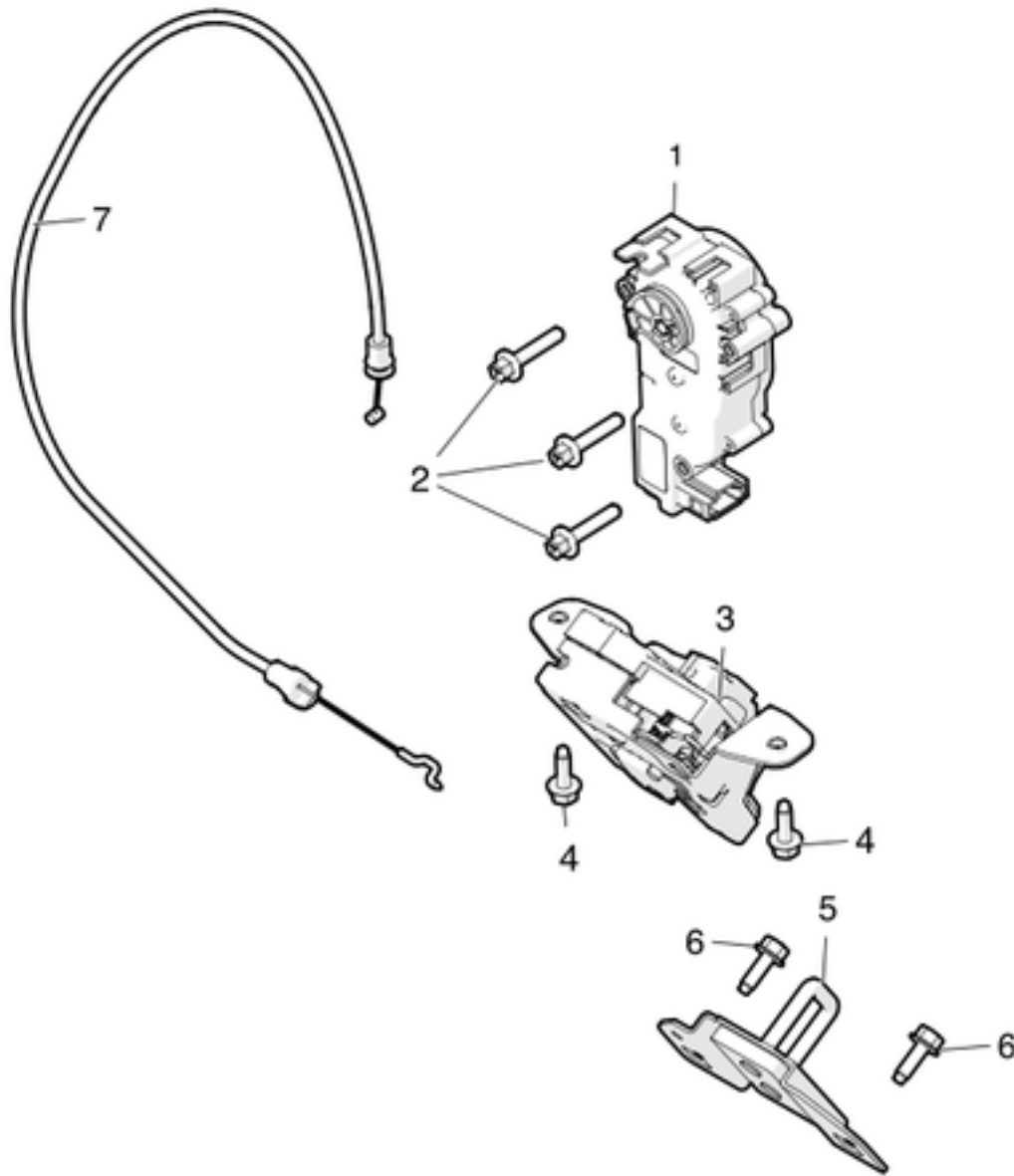

| No | Part Name | Category | Part Description | Part Number | Qty | Comments |
|----|------------------------------------|--------------|--|--------------|-----|---|
| 1 | CINCHING ACTUATOR | Unrestricted | CINCHING ACTUATOR | 1003549-00-A | 1 | |
| 2 | M5 X 30 BOLTS | Unrestricted | BOLT,TPG,TORXPLUS,5-PTx30-07 | 1003557-00-B | 3 | Order in quantities of 25; minimum order: 25. |
| 3 | ASY LIFTGATE LATCH PWR REL | Unrestricted | ASY LIFTGATE LATCH POWER RELEASE | 6006654-00-B | 1 | Includes emergency release cable (not pictured). |
| 4 | M6 X 1.00 FASTENERS | Unrestricted | BOLT PANHEAD FLANGE M6-1.00x12 ZINC ALUMINUM | 1008842-00-A | 2 | Order in quantities of 25; minimum order: 25. |
| 5 | STRIKER - LIFTGATE | Unrestricted | STRIKER - LIFTGATE | 1009419-00-B | 1 | |
| 6 | BLT PANFLG TRX M6-1.0x14[9.8] ZnAl | Unrestricted | BOLT PANHEAD FLANGE TORX M6-1.0x14 ZINC ALUMINUM | 1008644-00-A | 2 | |
| 7 | CABLE - CINCH LIFTGATE | Unrestricted | CABLE, CINCH LIFTGATE | 1008186-00-B | 1 | From actuator to latch. |
| * | EDGE CLIP CABLE TIE, 1-3MM PANEL | Unrestricted | EDGE CLIP CABLE TIE | 1020965-00-A | 1 | Use to install item #7. Order in quantities of 50; minimum order: 50. |

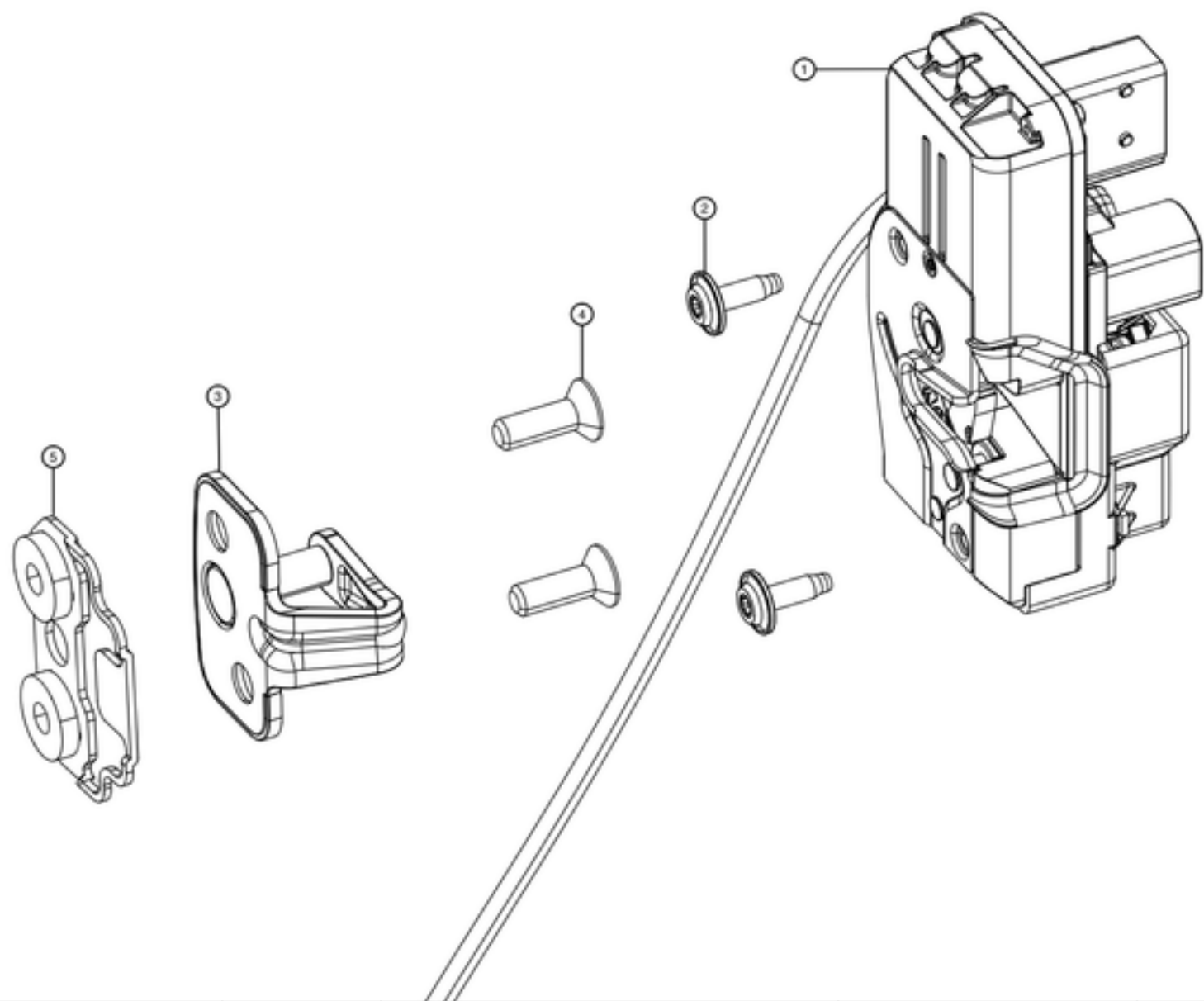

| No | Part Name | Category | Part Description | Part Number | Qty | Comments |
|----|---|--------------|--|--------------|-----|----------|
| 1 | LATCH ASY RR LH | Unrestricted | LATCH ASSEMBLY REAR LEFT | 6008911-00-C | 1 | |
| 1 | LATCH ASY RR LH | Unrestricted | LATCH ASSEMBLY REAR LEFT | 6008911-00-D | 1 | |
| 1 | LATCH ASY RR RH | Unrestricted | LATCH ASSEMBLY REAR RIGHT | 6008914-00-C | 1 | |
| 1 | LATCH ASY RR RH | Unrestricted | LATCH ASSEMBLY REAR RIGHT | 6008914-00-D | 1 | |
| 2 | BLT CSKFLT TRX M6-1.00x18[9.8]ZnAl | Unrestricted | BOLT TORX M6-1.00x18 ZINC ALUMINUM | 2007218 | 2 | |
| 3 | ASY STRKR DOOR LAT - FRT / RR - RH / LH | Unrestricted | STRIKER, DOOR LATCH, FRONT/ REAR, RIGHT/LEFT | 6006618-00-A | 2 | |
| 4 | BLT LOBED M8-1.25x25[9.8] MAG550 | Unrestricted | BOLT, TORX, M8-1.25x25 | 2007217-00-B | 2 | |
| 5 | TAPPING PLATE - STRIKER MOUNTING | Unrestricted | TAPPING PLATE - STRIKER MOUNTING | 6008250-00-B | 2 | |
| * | WATERSHIELD - REAR DOOR BS LATCH LH | Unrestricted | WATERSHIELD - REAR DOOR LATCH LEFT | 1016698-00-A | 1 | |
| * | WATERSHIELD - REAR DOOR BS LATCH RH | Unrestricted | WATERSHIELD - REAR DOOR LATCH RIGHT | 1016699-00-A | 1 | |

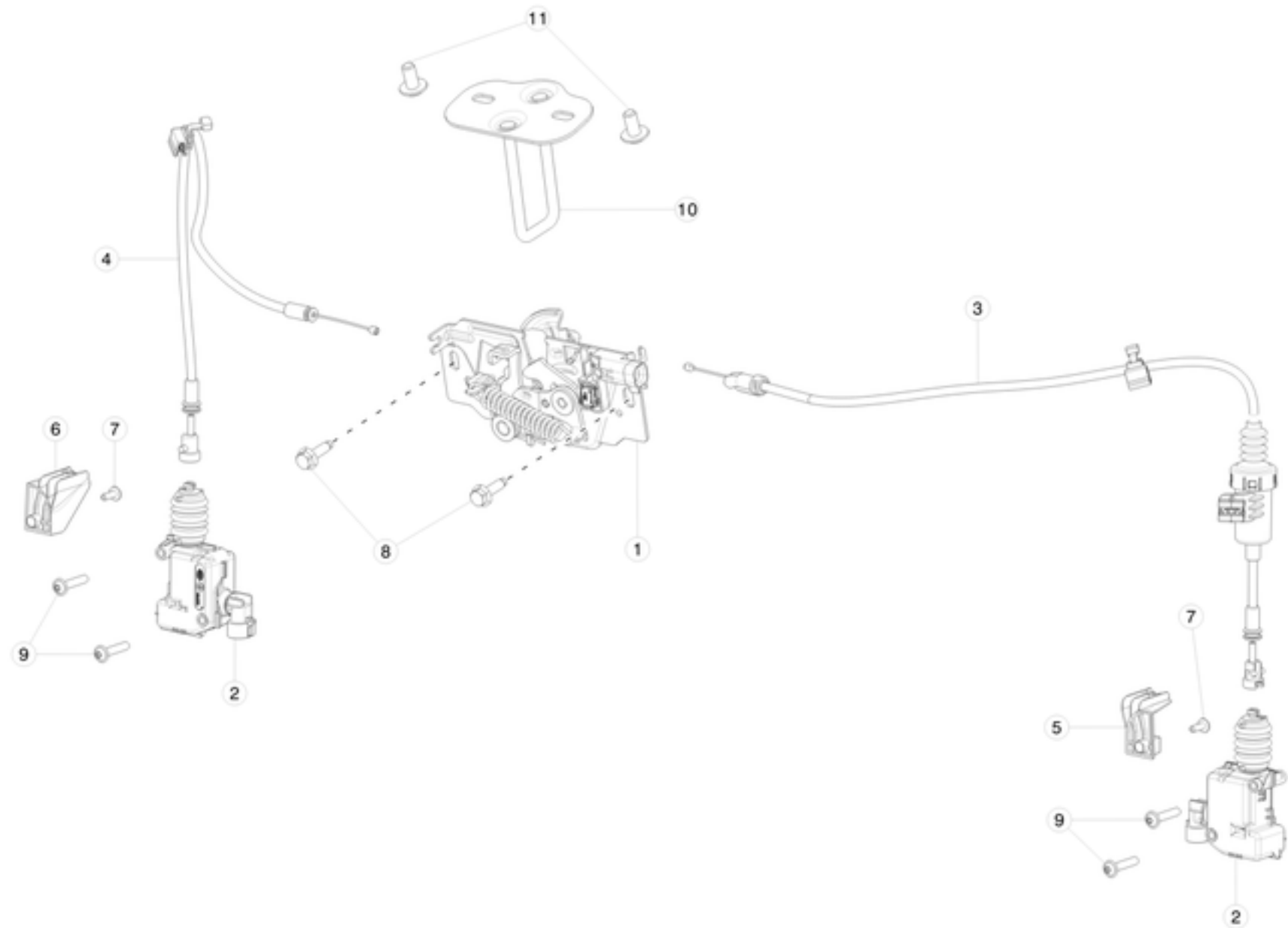

| No | Part Name | Category | Part Description | Part Number | Qty | Comments |
|----|--|--------------|--|--------------|------|---|
| 1 | HOOD LATCH | Unrestricted | HOOD LATCH | 1033011-00-A | 1 | for Dual Motor - Single Latch |
| 2 | ACTUATOR, HOOD LATCH | Unrestricted | ACTUATOR, HOOD LATCH | 1033010-00-A | 2 | Dual Motor - single latch. The dual latch secondary release actuator, 1018800-00-A, contained in the dual latch secondary hood release, 6007572-00-E, cannot be substituted for 1033010-00-A. 1033010-00-A must be used in all Dual Motor vehicles. |
| 3 | CABLE HOOD LATCH SECONDARY | Unrestricted | CABLE HOOD LATCH SECONDARY | 1034876-00-C | 1 | for Dual Motor - Single Latch. OK to use A or newer. |
| 4 | CABLE HOOD LATCH PRIMARY | Unrestricted | CABLE HOOD LATCH PRIMARY | 1034877-00-C | 1 | for Dual Motor - Single Latch. OK to use A or newer. |
| 5 | CABLE ABUTMENT BRACKET LEFT | Unrestricted | CABLE ABUTMENT BRACKET LEFT | 1039453-00-C | 1 | For Dual Motor - Single Latch. OK to use A or newer. |
| 6 | CABLE ABUTMENT BRACKET RIGHT | Unrestricted | CABLE ABUTMENT BRACKET RIGHT | 1039454-00-C | 1 | For Dual Motor - Single Latch. OK to use A or newer. |
| 7 | SCREW TORX WASHER M4x1.46 | Unrestricted | SCREW TORX WASHER M4x1.46 | 1009344-00-A | 2 | for Dual Motor - Single Latch |
| 8 | BOLT M6-1.00x20 ZINC ALUMINUM | Unrestricted | BOLT M6-1.00x20 ZINC ALUMINUM | 1009420-00-A | 2 | for Dual Motor - Single Latch |
| 9 | SCREW 50x25 | Unrestricted | SCREW 50x25 | 1038903-00-A | 4 | for Dual Motor - Single Latch |
| 10 | HOOD STRIKER | Unrestricted | HOOD STRIKER | 1033015-00-C | 1 | for Dual Motor - Single Latch. OK to use A or newer. |
| 11 | BOLT PANHEAD FLANGE TORX M8-1.25x16[9.8]ZINC ALUMINUM, BLACK | Unrestricted | BOLT PANHEAD FLANGE TORX M8-1.25x16[9.8]ZINC ALUMINUM, BLACK | 1008833-01-A | 2 | for Dual Motor - Single Latch |
| * | RheoGel Grease, TEK676 - 2g tube | Unrestricted | RheoGel Grease, TEK676 | 1031107-00-A | 0.06 | 0.06 grams - use on SECONDARY HOOD RELEASE |

LIFTGATE

Liftgate Drain

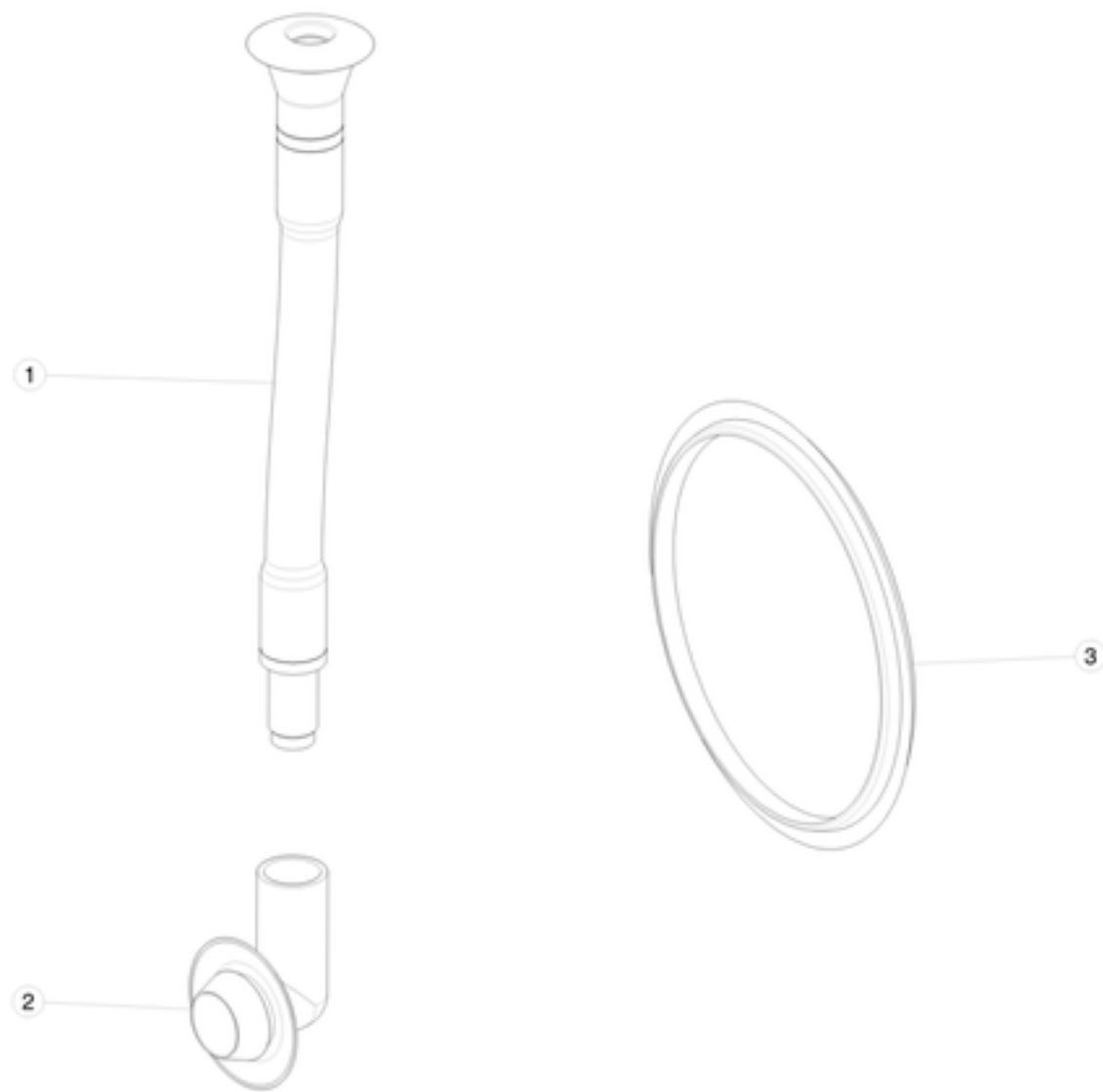

| No | Part Name | Category | Part Description | Part Number | Qty | Comments |
|----|--------------------------|--------------|--------------------------|--------------|-----|----------|
| 1 | DRAIN TUBE ASM-LAMP HSNG | Unrestricted | DRAIN TUBE ASM-LAMP HSNG | 1023057-00-A | 1 | |
| 2 | ELBOW-DRAIN TUBE ASM | Unrestricted | ELBOW-DRAIN TUBE ASM | 1023052-00-A | 1 | |
| 3 | PLUG - DRAIN TUBE ACCESS | Unrestricted | PLUG - DRAIN TUBE ACCESS | 1023383-00-A | 1 | |

SEALS BODY CLOSURES

Front Door Seals

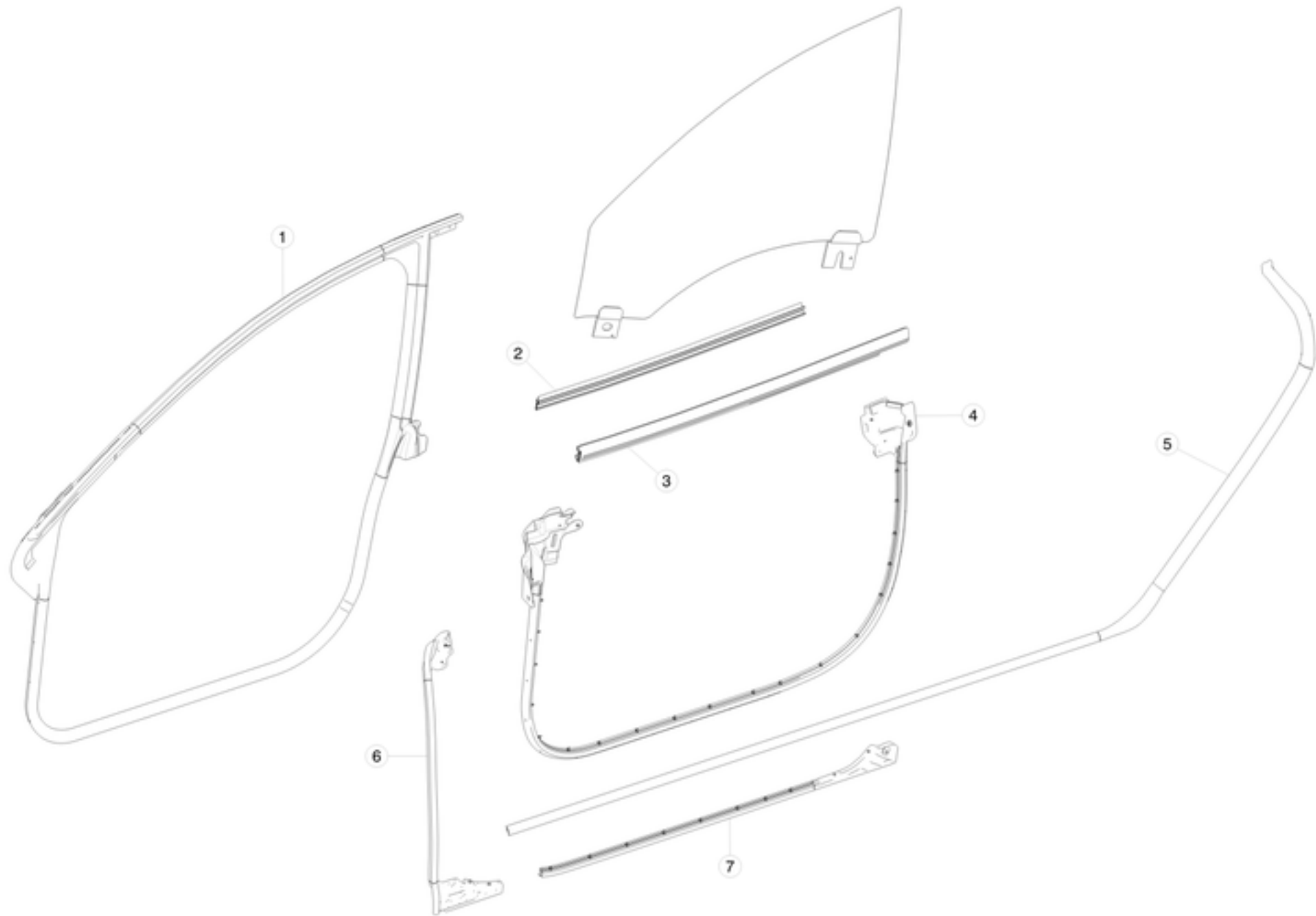

| No | Part Name | Category | Part Description | Part Number | Qty | Comments |
|----|--------------------------------------|--------------|--|--------------|-----|--|
| 1 | SEAL - BODY SIDE FR PRIMARY - LH | Unrestricted | SEAL, BODY SIDE FRONT PRIMARY, LEFT | 6009583-00-K | 1 | OK to use F or newer |
| 1 | SEAL - BODY SIDE FR PRIMARY - RH | Unrestricted | SEAL, BODY SIDE FRONT PRIMARY, RIGHT | 6009584-00-J | 1 | OK to use F or newer |
| 2 | SEAL - DOOR FR INR BELT - LH | Unrestricted | SEAL, DOOR FRONT INNER BELT, LEFT | 1038405-00-A | 1 | OK to use 6009597-00-C |
| 2 | SEAL - DOOR FR INR BELT - RH | Unrestricted | SEAL, DOOR FRONT INNER BELT, RIGHT | 1038406-00-A | 1 | OK to use 6009598-00-C |
| 3 | SEAL - DOOR FR OTR BELT - LH | Unrestricted | SEAL, DOOR FRONT OUTER BELT, LEFT | 1038393-00-A | 1 | OK to use 6009599-00-D |
| 3 | SEAL - DOOR FR OTR BELT - RH | Unrestricted | SEAL, DOOR FRONT OUTER BELT, RIGHT | 1038394-00-A | 1 | OK to use 6009600-00-D |
| 4 | SEAL - DOOR FR - LH | Unrestricted | SEAL, DOOR FRONT, LEFT | 6009593-00-D | 1 | |
| 4 | SEAL - DOOR FR - RH | Unrestricted | SEAL, DOOR FRONT, RIGHT | 6009594-00-D | 1 | |
| 5 | SEAL - BODY SIDE RR SECONDARY - LH | Unrestricted | SEAL, BODY SIDE REAR SECONDARY, LEFT | 6009587-00-C | 1 | |
| 5 | SEAL - BODY SIDE RR SECONDARY - RH | Unrestricted | SEAL, BODY SIDE REAR SECONDARY, RIGHT | 6009588-00-C | 1 | |
| 6 | SEAL - DOOR FRONT A PILLAR MARGIN LH | Unrestricted | SEAL, DOOR FRONT A-PILLAR MARGIN LEFT | 1005420-00-D | 1 | OK to use -C. |
| 6 | SEAL - DOOR FRONT A PILLAR MARGIN RH | Unrestricted | SEAL, DOOR FRONT A-PILLAR MARGIN RIGHT | 1005421-00-D | 1 | OK to use -C. |
| 7 | SEAL - DOOR FR ROCKER - LH | Unrestricted | SEAL, DOOR FRONT ROCKER, LEFT | 6009589-00-C | 1 | Used only on vehicles built before March 31, 2013. |
| * | TAPE, DOOR WATER EGRESS, 1"x4" | Unrestricted | DOOR WATER EGRESS DOOR TAPE - 1" X 4" | 1018157-00-A | 4 | |

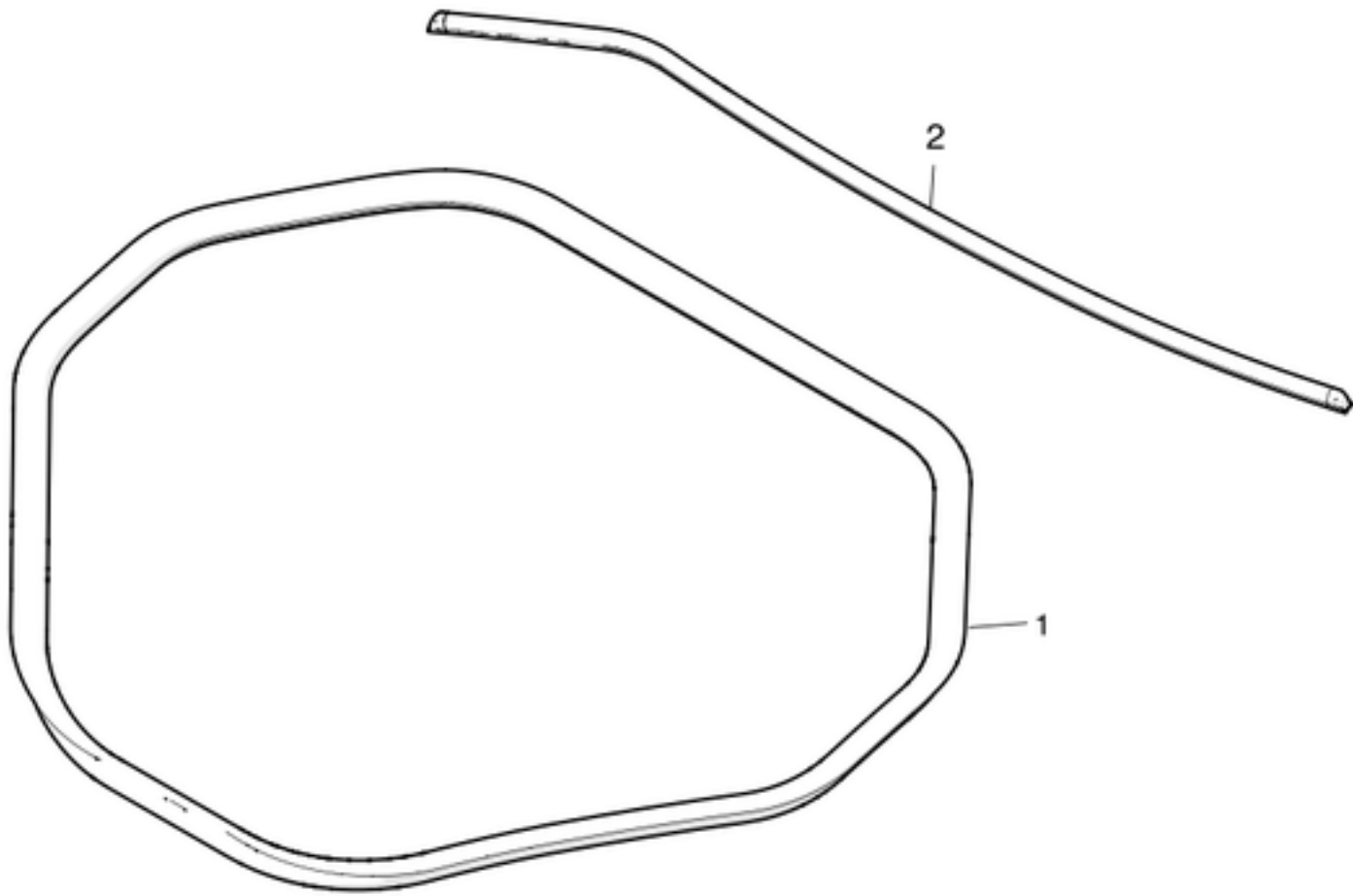

| No | Part Name | Category | Part Description | Part Number | Qty | Comments |
|----|---------------------|--------------|---------------------------------------|--------------|-----|---|
| 1 | SEAL - HOOD | Unrestricted | SEAL, HOOD | 6009581-00-C | 1 | OK to use -B |
| 2 | SEAL - HOOD TO COWL | Unrestricted | SEAL - HOOD TO COWL (COVERS FILL CAP) | 1009153-00-A | 1 | Seal covers refill cap. Use with 1006329-00-C (seal covers refill cap) |
| 2 | SEAL - HOOD TO COWL | Unrestricted | SEAL - HOOD TO COWL (COVERS FILL CAP) | 1009153-00-C | 1 | Seal exposes refill cap. Use to install 1006329-00-D (seal exposes refill cap). OK to use B or newer. |

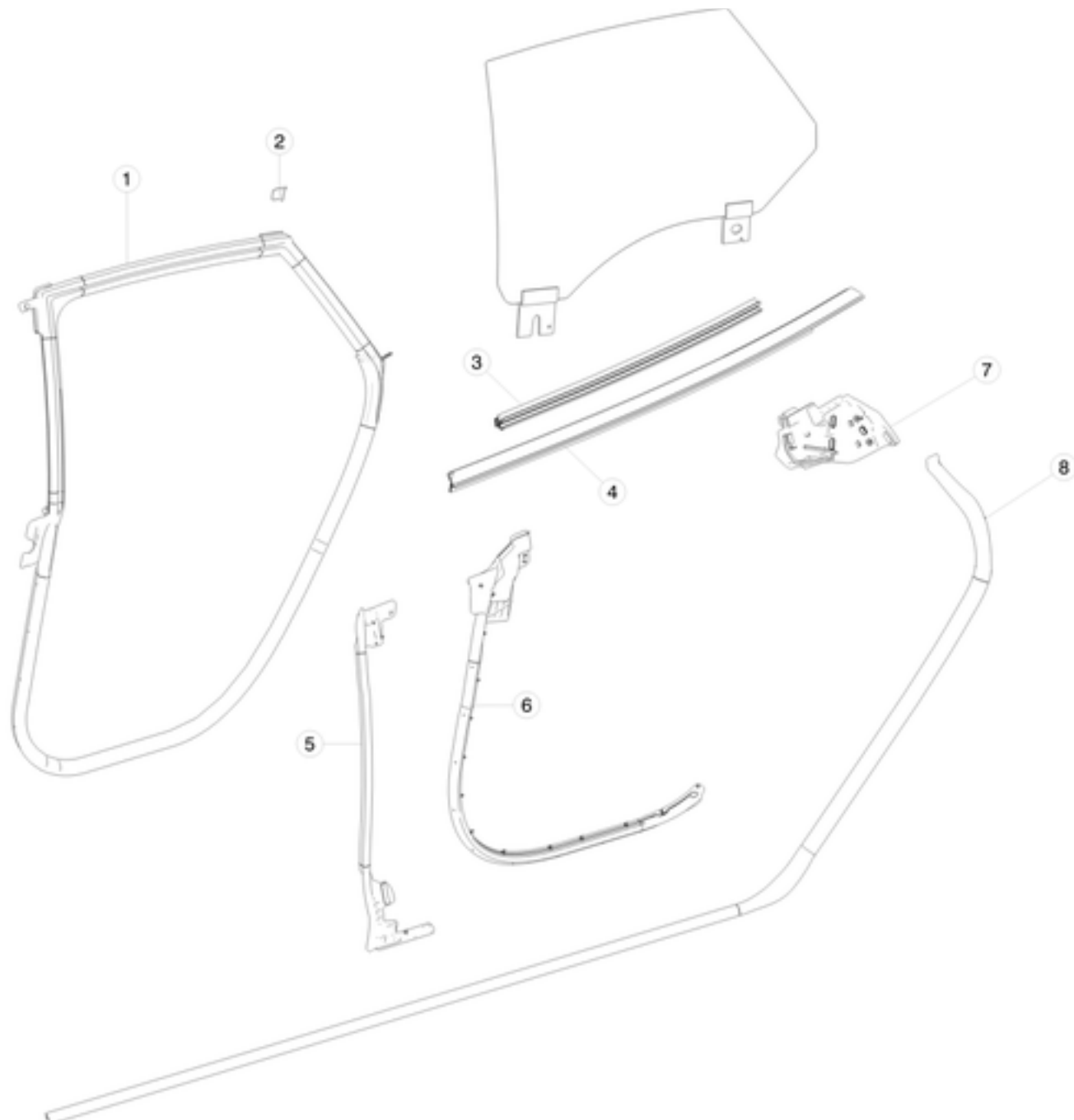

| No | Part Name | Category | Part Description | Part Number | Qty | Comments |
|----|---|--------------|--|--------------|-----|---|
| 1 | SEAL - BODY SIDE RR PRIMARY - LH | Unrestricted | SEAL, BODY SIDE REAR PRIMARY, LEFT | 6009585-00-H | 1 | OK to use D or newer |
| 1 | SEAL - BODY SIDE RR PRIMARY - RH | Unrestricted | SEAL, BODY SIDE REAR PRIMARY, RIGHT | 6009586-00-H | 1 | OK to use D or newer |
| * | SEAL, ADHESIVE BACKED | Unrestricted | ADHESIVE BACKED SEAL | 1012717-00-B | 2 | Each roll is 30 feet or 9,144 millimeters. Use to install item #1. OK to use A. |
| 2 | BUTYL SHEET, 300x500mm, 2mm THICK | Unrestricted | BUTYL,NO BACKING,40x40,2mm THK | 1019339-00-A | 0.1 | use to install item #1 |
| 3 | SEAL - DOOR RR INR BELT - LH | Unrestricted | SEAL, DOOR REAR INNER BELT, LEFT | 1038407-00-A | 1 | OK to use 6009601-00-C |
| 3 | SEAL - DOOR RR INR BELT - RH | Unrestricted | SEAL, DOOR REAR INNER BELT, RIGHT | 1038408-00-A | 1 | OK to use 6009602-00-C |
| 4 | SEAL - DOOR RR OTR BELT - LH | Unrestricted | SEAL, DOOR REAR OUTER BELT, LEFT | 1038395-00-A | 1 | OK to use 6009603-00-D |
| 4 | SEAL - DOOR RR OTR BELT - RH | Unrestricted | SEAL, DOOR REAR OUTER BELT, RIGHT | 1038396-00-A | 1 | OK to use 6009604-00-D |
| 5 | SEAL - DOOR FRONT B PILLAR MARGIN LH | Unrestricted | SEAL, DOOR FRONT B-PILLAR MARGIN LEFT | 1005422-00-D | 1 | |
| 5 | SEAL - DOOR FRONT B PILLAR MARGIN RH | Unrestricted | SEAL, DOOR FRONT B-PILLAR MARGIN RIGHT | 1005423-00-D | 1 | |
| 6 | SEAL, DOOR RR, LH | Unrestricted | SEAL, DOOR REAR, LEFT | 6009595-00-D | 1 | |
| 6 | SEAL, DOOR RR, RH | Unrestricted | SEAL, DOOR REAR, RIGHT | 6009596-00-D | 1 | |
| 7 | SEAL - DOOR RR C PILLAR MARGIN - LH W/O LOWER DOOR EDGE | Unrestricted | SEAL, DOOR REAR C-PILLAR MARGIN, LEFT - WITHOUT LOWER DOOR EDGE | 6009591-00-E | 1 | |
| 7 | SEAL - DOOR RR C PILLAR MARGIN - RH W/O LOWER DOOR EDGE | Unrestricted | SEAL, DOOR REAR C-PILLAR MARGIN, RIGHT - WITHOUT LOWER DOOR EDGE | 6009592-00-E | 1 | |
| 8 | SEAL - BODY SIDE RR SECONDARY - LH | Unrestricted | SEAL, BODY SIDE REAR SECONDARY, LEFT | 6009587-00-C | 1 | |
| 8 | SEAL - BODY SIDE RR SECONDARY - RH | Unrestricted | SEAL, BODY SIDE REAR SECONDARY, RIGHT | 6009588-00-C | 1 | |

| CLOSURES COMPONENTS | | | | | | |
|---------------------|--------------------------------|--------------|---------------------------------------|--------------|---|--|
| * | TAPE, DOOR WATER EGRESS, 1"x4" | Unrestricted | DOOR WATER EGRESS DOOR TAPE - 1" X 4" | 1018157-00-A | 2 | |

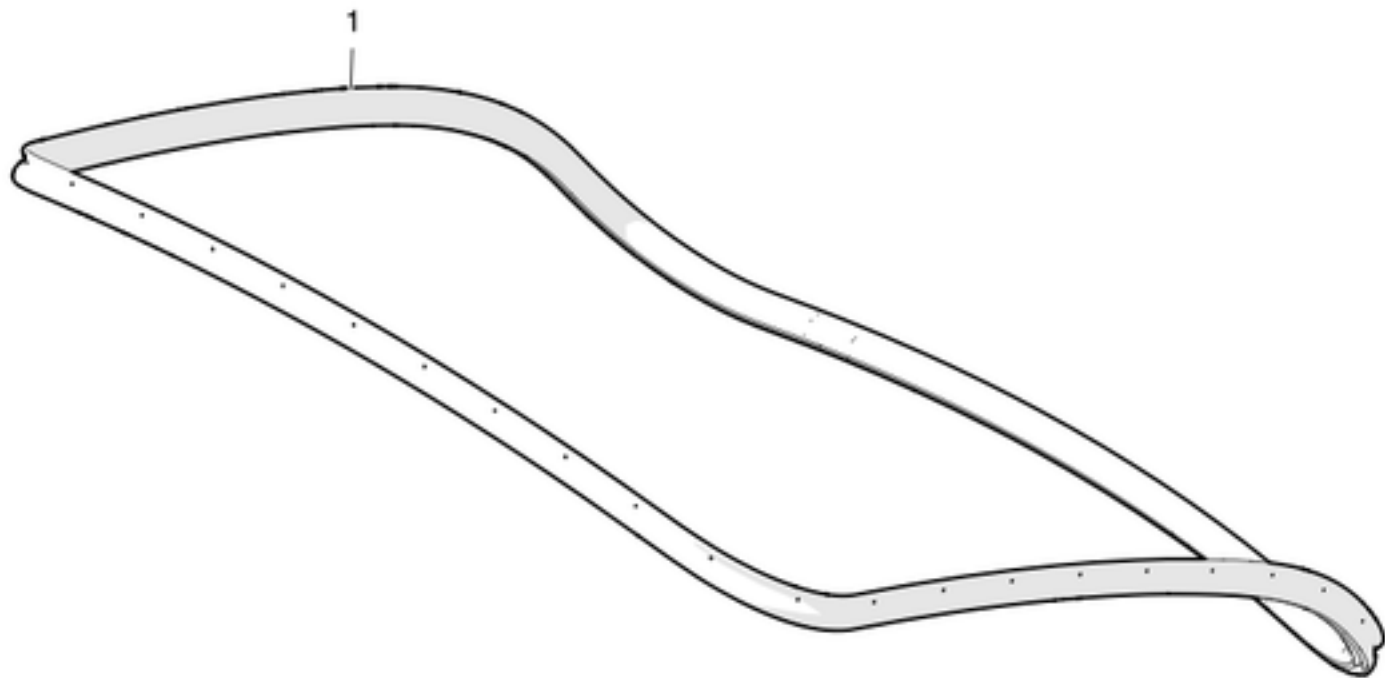

| No | Part Name | Category | Part Description | Part Number | Qty | Comments |
|----|-----------------|--------------|------------------|--------------|-----|----------|
| 1 | SEAL - LIFTGATE | Unrestricted | SEAL, LIFTGATE | 6009582-00-D | 1 | |

12V BATTERY AND FUSES

12V Battery and Fittings

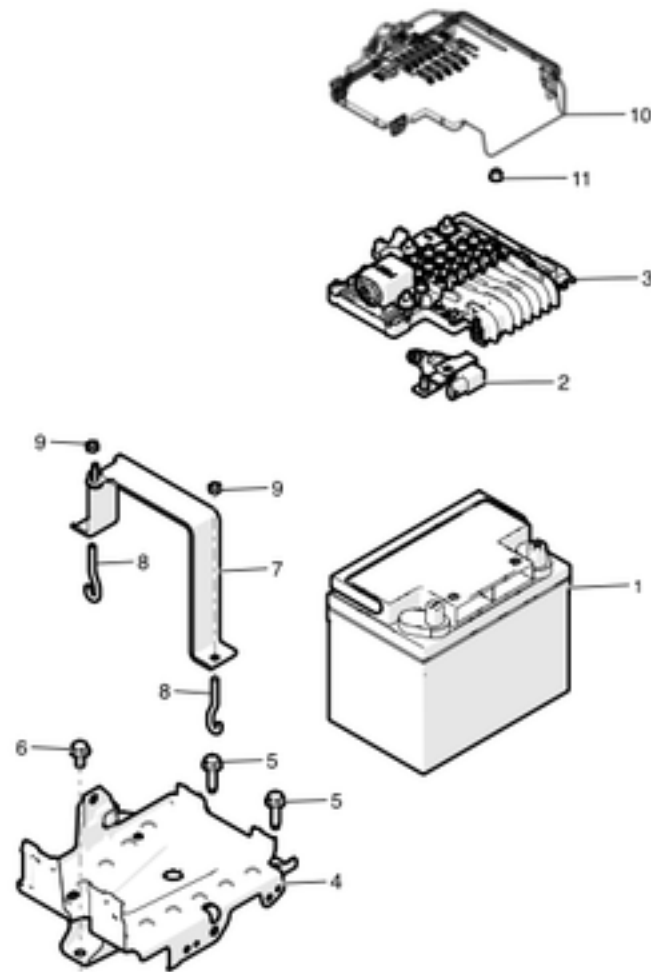

| No | Part Name | Category | Part Description | Part Number | Qty | Comments |
|----|---|--------------|---|--------------|-----|--|
| 1 | 12 V BATTERY - C AND D NANO | Unrestricted | 12 VOLT BATTERY - C AND D NANO | 1083774-00-A | 1 | black case, red lid |
| 2 | SENSOR INTELLIGENT BATTERY | Unrestricted | INTELLIGENT BATTERY SENSOR | 6007953 | 1 | |
| 3 | FUSEBOX, BATTERY, BASE RC | Unrestricted | BATTERY FUSE BOX | 1013272-00-F | 1 | OK to use E and newer. E and earlier can be used with Exide and C and D battery. F onwards can be used with C and D battery only |
| 4 | SHEETMETAL - 12V BATTERY TRAY - ASSY RC | Unrestricted | 12 VOLT BATTERY TRAY | 1007556-00-C | 1 | |
| 4 | TRAY, 12V BATTERY | Unrestricted | 12 VOLT BATTERY TRAY | 1028668-00-C | 1 | |
| 5 | BLT HEX FL M8-1.25X25 8.8 -M-ZnAl | Unrestricted | BOLT HEX FLAT HEAD M8-1.25X25 ZINC ALUMINUM | 1005805-00-A | 1 | |
| 6 | BLT HF M8-1.25x16[8.8]ZnAl | Unrestricted | BOLT, M8-1.25x16MM, ZINC ALUMINUM | 1005582-00-A | 1 | Order in quantities of 25; minimum order: 25. |
| 7 | 12V BATTERY CLAMP STRAP - C and D | Unrestricted | 12 VOLT BATTERY CLAMP STRAP - EXIDE BATTERY | 1005103-00-E | 1 | OK to use D and newer, use with 1024463-00-A |
| 8 | 12V BATTERY - J-HOOK - TIE-DOWN ROD | Unrestricted | 12 VOLT BATTERY, J-HOOK, TIE-DOWN ROD | 1005104-00-C | 1 | |
| 9 | NUT,FLG,HEX,M6x1.00[8]-14 | Unrestricted | NUT, LOCK, HEX, FLANGE, M6x1.00 | 1004378-00-B | 3 | Order in quantities of 50; minimum order: 50. |
| 10 | FUSEBOX, BATTERY, COVER | Unrestricted | BATTERY FUSE BOX COVER | 1013274-00-C | 1 | |
| 10 | FUSEBOX, BATTERY, COVER - DUAL MOTOR | Unrestricted | BATTERY FUSE BOX COVER - DUAL MOTOR | 1013274-02-C | 1 | |
| 11 | NUT,M5,NYLOK,STEEL,CL8,ZN7um | Unrestricted | NUT, M5, NYLOK, STEEL | 1011844-00-A | 12 | |
| 12 | NUT,M8,SERPRESS,STEEL,CL5S,ZN12um | Unrestricted | NUT, M8, SERPRESS, STEEL, CL5S, ZINC | 1011843-00-A | 1 | Not illustrated - attaches DCDC+ cable to Fusebox |

| | | | | | | |
|----|---|--------------|--|--------------|---|---|
| 13 | ADAPTER,POSITIVE TERMINAL,12V BATTERY | Unrestricted | 12 VOLT BATTERY POSITIVE TERMINAL ADAPTER | 1023696-00-B | 1 | OK to use A. Use with 1024463-00-A |
| 13 | ADAPTER,POSITIVE TERMINAL,12V BATTERY | Unrestricted | 12V BATTERY POSITIVE TERMINAL ADAPTER - DIE CAST | 1051566-01-A | 1 | |
| 14 | SCREW,10-32,FLANGED, SERRATED,3/8 LENGTH | Unrestricted | SCREW, 10-32, FLANGED, SERRATED, 3/8 INCH LENGTH | 1024078-00-A | 1 | Use with 1023696-00-B |
| 15 | BOLT, 5/16, SQUARE HEAD, 3/4" LENGTH | Unrestricted | BOLT, 5/16, SQUARE HEAD, 3/4 INCH LENGTH | 1024082-00-A | 1 | Use with 1023696-00-B. Order in quantities of 25; minimum order: 25. |
| 16 | SAE ADAPTER,NEGATIVE TERMINAL,12V BATTERY | Unrestricted | 12 VOLT BATTERY NEGATIVE TERMINAL SAE ADAPTER | 1023921-01-C | 1 | use with 1024463-00-A. OK to use 1023921-00-B and newer |
| 17 | SCREW,10-32,FLANGED,SERRATED, 1 LENGTH | Unrestricted | SCREW,10-32 ,FLANGED, SERRATED, 1 INCH LENGTH | 1024079-00-A | 1 | Use with 1051566-00-A and 1051566-01-A. |
| 18 | NUT, 5/16, FLANGED, SERRATED | Unrestricted | NUT, 5/16, FLANGED, SERRATED | 1024085-00-A | 1 | Attaches fusebox to 12V battery, use with 1023696-00-B. Order in quantities of 50; minimum order: 50. |
| 20 | PYROTECHNIC BATTERY DISCONNECT | Unrestricted | PYROTECHNIC BATTERY DISCONNECT (LOCATION: F93) | 1004635-00-A | 1 | (F93) 1st Generation Pyro fuse. Replace after collision resulting in airbag and/or pretensioner deployment. Approved Body Shop Only. |
| * | PYROTECHNIC BATTERY DISCONNECT | Unrestricted | PYROTECHNIC BATTERY DISCONNECT | 1060392-00-A | 1 | 2nd Generation pyro fuse. Replace after collision resulting in airbag and/or pretensioner deployment. Included in 1034405-00-D fusebox- LHD vehicles manufactured September 2015 onwards, and RHD vehicles manufactured May 2015 onwards. |
| 21 | FUSEBOX - BATTERY - SEPARATOR | Unrestricted | BATTERY FUSEBOX SEPARATOR | 1013273-00-C | 1 | |
| * | BRACKET, 12V BATTERY, DUAL MOTOR | Unrestricted | 12 VOLT BATTERY BRACKET- DUAL MOTOR | 1031029-00-C | 1 | OK to use 1031029-90-C or B or newer. |
| * | STRAP, 12V BATTERY, DM | Unrestricted | 12V BATTERY TIE-DOWN STRAP - DUAL MOTOR | 1051743-00-A | 1 | For Dual Motor. OK to use 1051743-90-A |
| * | Cap, Battery Fused Terminal | Unrestricted | BATTERY FUSED TERMINAL CAP | 1048955-00-A | 1 | For Dual Motor. |
| * | BRACKET, FUSEBOX, FRONT | Unrestricted | FRONT FUSEBOX BRACKET | 1013650-00-E | 3 | OK to use 1013650-90-E |
| * | FRONT TRUNK 12 VOLT FUSE BOX | Unrestricted | FRONT TRUNK 12 VOLT FUSE BOX | 1034405-00-D | 1 | LHD vehicles manufactured September, 2015 onwards use this new style fuse box that is not wired into the harness. RHD vehicles manufactured May, 2015 onwards use this new style fuse box that is not wired into the harness. Interchangeable with 1034405-90-D. Do not use the Model X fuse box, 1034405-02 or 1034405-92. |
| * | FUSEBOX COVER,MDLS,12V,FRUNK | Unrestricted | FRONT TRUNK 12 VOLT FUSE BOX COVER | 1034406-00-B | 1 | OK to use 1034405-90-D. do not use the Model X fuse box, 1034405-02 or 1034405-92. |
| * | FUSEBOX,MDLS,12V,CABIN,FRONT | Unrestricted | CABIN FUSE 12 VOLT FUSE BOX | 1034409-00-A | 1 | |

Relays and Fuses

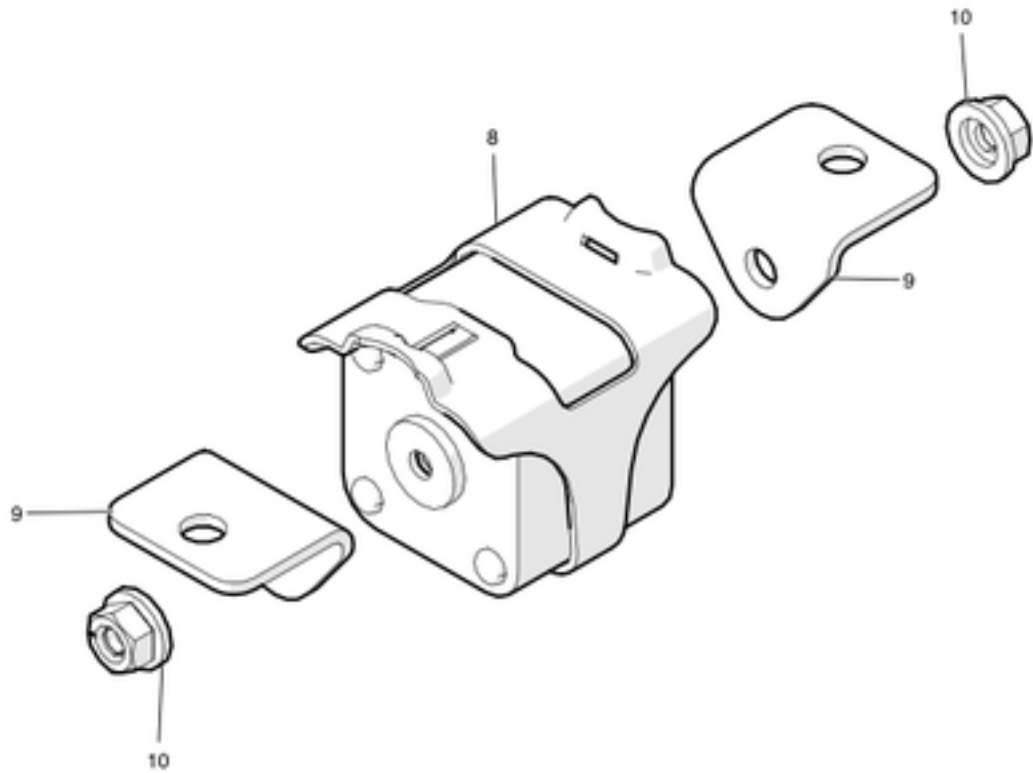

| No | Part Name | Category | Part Description | Part Number | Qty | Comments |
|----|---|--------------|---|--------------|-----|--|
| 1 | Fuse - Slo-Blo - 3.5A - 125V - SMD | Unrestricted | SLO-BLO FUSE - 3.5 AMP, 125 VOLT, SURFACE MOUNTED | 1003428-00-A | 1 | Not Illustrated |
| 3 | FUSE - 15A - 32V - SMD - 1206 | Unrestricted | FUSE,15 AMP, 32 VOLT, SMD,1207 | 1004888-00-A | 1 | Not Illustrated |
| 5 | FUSE - 50A - 500V - AC INLET | Unrestricted | FUSE, 50 AMP, 500 VOLT, AC INLET | 2007294-00-A | 1 | Not Illustrated |
| 6 | FUSE - 50A - 500VAC/DC - A50QS50-4 | Unrestricted | FUSE, 50 AMP, 500 VOLT, TYPE QS | 1009154-00-A | 1 | Not Illustrated |
| 7 | FUSE - 100A - 500VAC/DC | Unrestricted | FUSE, 100 AMP, 500 VOLT, TYPE QS | 2005690 | 1 | Not Illustrated |
| 8 | ASY,FUSE,HVBAT,HI DURA,S3 | Unrestricted | HIGH VOLTAGE BATTERY FUSE - S3 - HI DURA | 1053124-00-A | 1 | use in 1031043-00-E |
| 9 | LUG - FUSE - HVBAT - MDLS | Unrestricted | HIGH VOLTAGE S2 BATTERY FUSE LUG | 1006242-00-D | 2 | OK to use B or newer |
| 10 | M8 x 1.25 Hex Nut w/ Captive Conical Washer | Unrestricted | NUT, HEX, M8-1.25MM, STEEL, ZINC WITH PATCH AND WASHER | 1004400-00-A | 2 | Order in quantities of 50; minimum order: 50. |
| 11 | RELAY,SPST,NO,12V,100A,PLUG-IN | Unrestricted | PLUG-IN RELAY, TYPE: SPST-NO, 12 VOLT, 100 AMP (LOCATION K1, K2, K11, K15, K16) | 1009577-00-A | 5 | Not Illustrated - (K1, K2, K11, K15, K16, K110, K111, K112) |
| 12 | RELAY,SPDT,12V,40A,PLUG-IN | Unrestricted | PLUG-IN RELAY, TYPE: SPDT, 12 VOLT, 40 AMP (LOCATION: K12-K14) | 1009578-00-A | 3 | Not Illustrated - (K12-K14) |
| 13 | RELAY,UIISO,SPDT,12V,40A,PLUG-IN | Unrestricted | PLUG-IN RELAY - 40 AMP, 12 VOLT | 1011602-00-A | 2 | Not Illustrated - (K3, K5, K21, K24) |
| * | FUSE,MIDI,30A,32V,2xM5 | Unrestricted | FUSE, MIDI SIZE, 30 AMP, 32 VOLT, 2xM5 (LOCATION: F92) | 1008255-00-A | 1 | (F92) |
| * | FUSE,MIDI,40A,32V,2xM5 | Unrestricted | FUSE, MIDI SIZE, 40 AMP, 32 VOLT, 2xM5 (LOCATION: F82, F84) | 1008256-00-A | 2 | (F82, F84) |
| * | FUSE,MIDI,50A,32V,2xM5 | Unrestricted | FUSE, MIDI SIZE, 50 AMP, 32 VOLT, 2xM5 (LOCATION: F83, F85-F90) | 1013638-00-A | 7 | (F83, F85-F90) |
| * | FUSE,MIDI,60A,32V,2xM5 | Unrestricted | FUSE, MIDI SIZE, 60 AMP, 32 VOLT, 2xM5 (LOCATION: F80, F81) | 1008257-00-A | 2 | (F80, F81) |

| | | | | | | |
|---|---------------------------|--------------|--|--------------|----|--|
| * | FUSE,MINI,5A,32V | Unrestricted | FUSE, MINI SIZE, 5 AMP, 32 VOLT (LOCATION: F1, F3, F10-F12, F14, F16, F18-F20, F22, F24, F38, F40, F43, F44, F47, F49, F50, F53, F75, F76) | 1008293-00-A | 22 | (F1, F3, F10-F12, F14, F16, F18-F20, F22, F24, F38, F40, F43, F44, F47, F49, F50, F53, F75, F76) |
| * | FUSE,MINI,10A,32V | Unrestricted | FUSE, MINI SIZE, 10 AMP, 32 VOLT (LOCATION: F27, F29, F32, F41, F48) | 1008295-00-A | 5 | (F27, F29, F32, F41, F48) |
| * | FUSE,MINI,15A,32V | Unrestricted | FUSE, MINI SIZE, 15 AMP, 32 VOLT (LOCATION: F5, F7, F13, F21, F23, F25, F34, F35) | 1008296-00-A | 8 | (F5, F7, F13, F21, F23, F25, F34, F35) Order in quantities of 25; minimum order: 25. |
| * | FUSE,MINI,20A,32V | Unrestricted | FUSE, MINI SIZE, 20 AMP, 32 VOLT (LOCATION: F6, F8, F15, F17, F45, F51, F74, F78) | 1008297-00-A | 8 | |
| * | FUSE,MINI,25A,32V | Unrestricted | FUSE, MINI SIZE, 25 AMP, 32 VOLT (LOCATION: F9, F28, F30, F36, F37, F39, F77) | 1008313-00-A | 7 | (F9, F28, F30, F36, F37, F39, F77) |
| * | FUSE,MINI,30A,32V | Unrestricted | MINI FUSE - 30 AMP, 32 VOLT | 1008314-00-A | 4 | (F4, F34, F42, F46, F52, F79) |
| * | FUSE,MAXI,25A,32V | Unrestricted | FUSE, MAXI FUSE, 25 AMP, 32 VOLT (LOCATION: F57) | 1008315-00-A | 1 | (F57) |
| * | FUSE,MAXI,30A,32V | Unrestricted | FUSE, MAXI, 30 AMP, 32 VOLT (LOCATION: F55,F56) | 1008316-00-A | 2 | (F55,F56) |
| * | FUSE,MAXI,40A,32V | Unrestricted | FUSE, MAXI SIZE, 40 AMP, 32 VOLT | 1008318-00-A | 3 | (F71-F73) |
| * | FUSE,MEGA,32V,225A | Unrestricted | FUSE, MEGA SIZE, 32 VOLT, 225 AMP (LOCATION: F94) | 1018765-00-A | 1 | (F94) |
| * | FUSE,MEGA,32V,200A | Unrestricted | FUSE, MEGA SIZE, 32 VOLT, 200 AMP | 1008260-00-A | 1 | |
| * | FUSE,JCASE,LOWPROFILE,20A | Unrestricted | FUSE, LOW PROFILE, 20 AMP | 1052261-20-A | 1 | |
| * | FUSE,JCASE,LOWPROFILE,25A | Unrestricted | FUSE, LOW PROFILE, 25 AMP | 1052261-25-A | 1 | |
| * | FUSE,JCASE,LOWPROFILE,30A | Unrestricted | FUSE, LOW PROFILE, 30 AMP | 1052261-30-A | 1 | |
| * | FUSE,JCASE,LOWPROFILE,40A | Unrestricted | FUSE, LOW PROFILE, 40 AMP | 1052261-40-A | 1 | |
| * | FUSE,JCASE,LOWPROFILE,50A | Unrestricted | FUSE, LOW PROFILE, 50 AMP | 1052261-50-A | 1 | |
| * | FUSE,JCASE,LOWPROFILE,60A | Unrestricted | FUSE, LOW PROFILE, 60 AMP | 1052261-60-A | 1 | |
| * | FUSE,JCASE,MINI,15A | Unrestricted | FUSE, MINI, 15A | 1052262-15-A | 1 | |
| * | FUSE,JCASE,MINI,20A | Unrestricted | FUSE, MINI, 20A | 1052262-20-A | 1 | |
| * | FUSE,JCASE,MINI,25A | Unrestricted | FUSE, MINI, 25A | 1052262-25-A | 1 | |
| * | FUSE,JCASE,MINI,30A | Unrestricted | FUSE, MINI, 30A | 1052262-30-A | 1 | |
| * | FUSE,JCASE,MINI,40A | Unrestricted | FUSE, MINI, 40A | 1052262-40-A | 1 | |
| * | FUSE,MICRO2,5A | Unrestricted | FUSE, MICRO2, 5A | 1052263-05-A | 1 | |
| * | FUSE,MICRO2,10A | Unrestricted | FUSE, MICRO2, 10A | 1052263-10-A | 1 | Please order in multiples in 5; minimum order is 5. |
| * | FUSE,MICRO2,15A | Unrestricted | FUSE, MICRO2, 15A | 1052263-15-A | 1 | Order in quantities of 5; minimum order: 5. |
| * | FUSE,MICRO2,20A | Unrestricted | FUSE, MICRO2, 20A | 1052263-20-A | 1 | Order in quantities of 5; minimum order: 5. |
| * | FUSE,MICRO2,25A | Unrestricted | FUSE, MICRO2, 25A | 1052263-25-A | 1 | Order in quantities of 5; minimum order: 5. |
| * | FUSE,MICRO2,30A | Unrestricted | FUSE, MICRO2, 30A | 1052263-30-A | 1 | Order in quantities of 5; minimum order: 5. |
| * | FUSE,MICRO3,5A | Unrestricted | FUSE, MICRO3, 5A | 1052264-05-A | 1 | |
| * | FUSE,MICRO3,10A | Unrestricted | FUSE, MICRO3, 10A | 1052264-10-A | 1 | |
| * | FUSE,MICRO3,15A | Unrestricted | FUSE, MICRO3, 15A | 1052264-15-A | 1 | |
| * | FUSE,MEGA,250A,32V | Unrestricted | FUSE, MEGA, 32VOLT, 250AMP | 1062191-00-A | 1 | |
| * | FUSE,MIDI,80A,32V | Unrestricted | FUSE, MIDI, 32VOLT, 80AMP | 1062192-00-A | 1 | |
| * | FUSE,MIDI,125A,32V | Unrestricted | FUSE, MIDI, 32VOLT, 125AMP | 1062193-00-A | 1 | |
| * | FUSE,MIDI,200A,32V | Unrestricted | FUSE, MIDI, 32VOLT, 200AMP | 1062194-00-A | 1 | |
| * | FUSE,JCASE,STD,20A | Unrestricted | FUSE, STD, 20A | 1062196-20-A | 1 | Order in quantities of 10; minimum order: 10. |
| * | FUSE,JCASE,STD,25A | Unrestricted | FUSE, STD, 25A | 1062196-25-A | 1 | Order in quantities of 10; minimum order: 10. |
| * | FUSE,JCASE,STD,30A | Unrestricted | FUSE, STD, 30A | 1062196-30-A | 1 | Order in quantities of 10; minimum order: 10. |
| * | FUSE,JCASE,STD,40A | Unrestricted | FUSE, STD, 40A | 1062196-40-A | 1 | Order in quantities of 10; minimum order: 10. |
| * | FUSE,JCASE,STD,50A | Unrestricted | FUSE, STD, 50A | 1062196-50-A | 1 | Order in quantities of 10; minimum order: 10. |
| * | FUSE,JCASE,STD,60A | Unrestricted | FUSE, STD, 60A | 1062196-60-A | 1 | Order in quantities of 10; minimum order: 10. |
| * | FUSE,BF1,60A,32V, 2xM6 | Unrestricted | FUSE,BF1,60A,32V, 2xM6 | 1071379-60-A | 1 | |
| * | FUSE,BF1,80A,32V, 2xM6 | Unrestricted | FUSE,BF1,80A,32V, 2xM6 | 1071379-80-A | 1 | |
| * | FUSE,BF1,125A,32V, 2xM6 | Unrestricted | FUSE,BF1,125A,32V, 2xM6 | 1071379-12-A | 1 | |

ACCELERATOR PEDAL

Accelerator Pedal

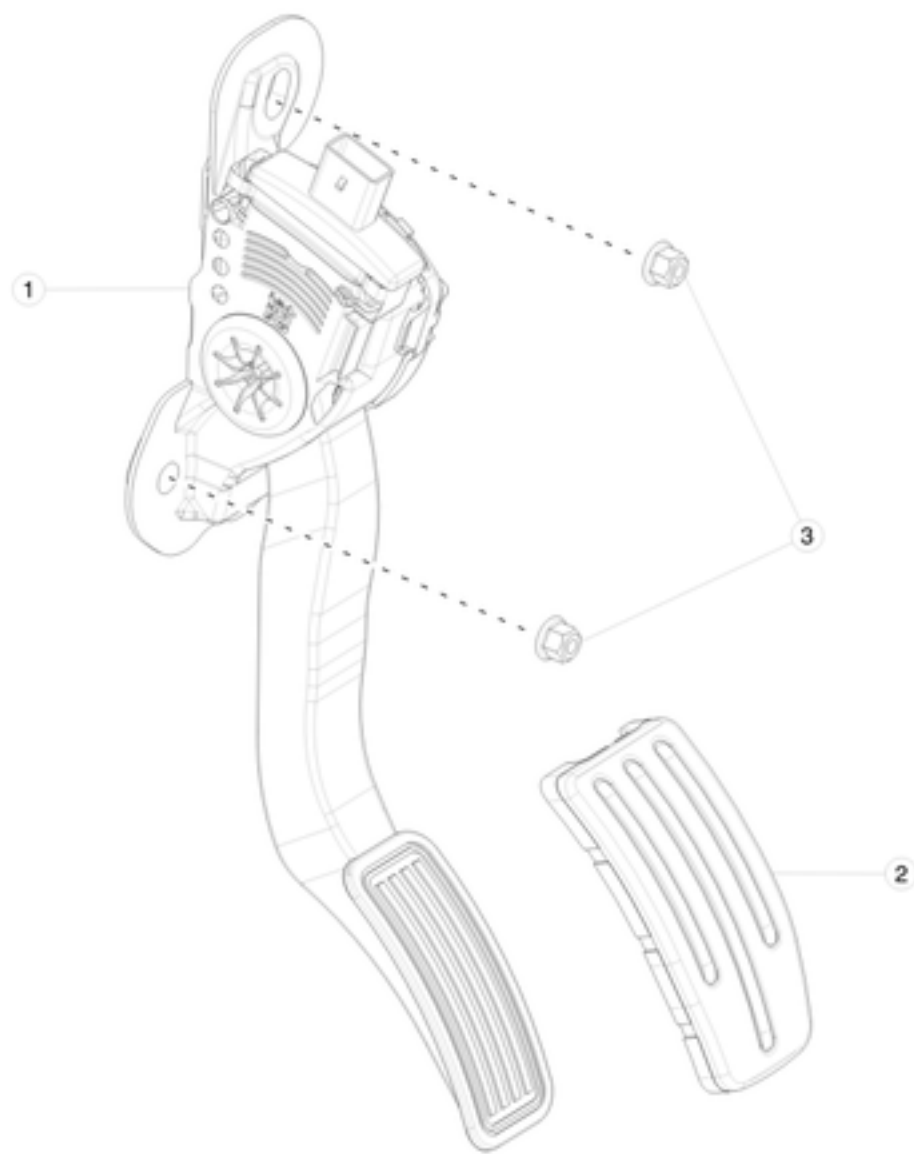

| No | Part Name | Category | Part Description | Part Number | Qty | Comments |
|----|-------------------------------------|--------------|-------------------------------------|--------------|-----|----------|
| 1 | PEDAL, TORQUE CONTROL (ACCELERATOR) | Unrestricted | PEDAL, TORQUE CONTROL (ACCELERATOR) | 1005307-00-A | 1 | |
| 2 | ACCELERATOR PEDAL PAD | Unrestricted | ACCELERATOR PEDAL PAD | 1050664-00-A | 1 | |
| 3 | NUT,FLG,HEX,M6x1.00[8]-14 | Unrestricted | NUT,FLG,HEX,M6x1.00[8]-14 | 1004378-00-B | 2 | |

ELECTRONIC CONTROL MODULES

Body Controllers

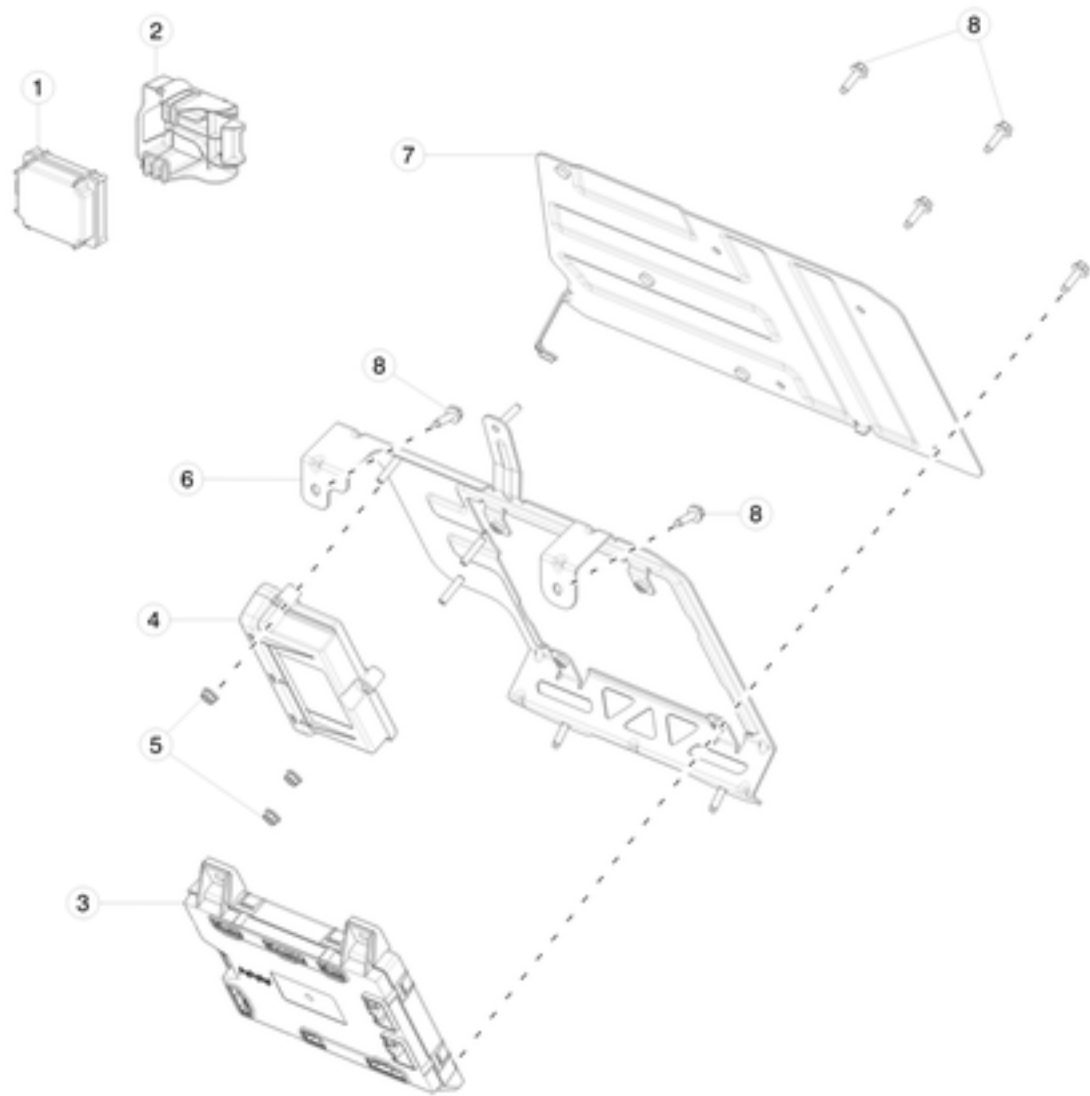

| No | Part Name | Category | Part Description | Part Number | Qty | Comments |
|----|--|--------------|--|--------------|-----|--|
| 1 | MODULE - HOMELINK | Unrestricted | HOMELINK MODULE | 1005371-00-B | 1 | OK to use A and newer |
| 2 | HOMELINK BRACKET | Unrestricted | HOMELINK BRACKET | 1008902-00-D | | |
| 3 | BODY CONTROLLER - MODEL S 315 MHz | Unrestricted | MODEL S BODY CONTROLLER - 315 MHz | 1010906-00-F | 1 | OK to use C or newer |
| 4 | SUNROOF CONTROLLER - MODEL S | Unrestricted | MODEL S SUNROOF CONTROLLER | 1007512-00-B | 1 | OK to use on Pano roof 1.0 and 2.1. 1007512-00-A is OK to use on Pano Roof 1.0 only. |
| 5 | NUT HF M6-1.00[8]ZnAl | Unrestricted | NUT M6-1.00 ZINC ALUMINUM | 2007207 | 3 | Order in quantities of 25; minimum order: 25. |
| 6 | MOUNT - ELECTRONICS - FOOTWELL | Unrestricted | FOOTWELL BODY CONTROLLER BRACKET | 1013496-00-F | 1 | OK to use E or newer |
| 7 | COVER - ELECTRONICS - FOOTWELL | Unrestricted | FOOTWELL BRACKET COVER | 1013499-00-F | 1 | |
| 8 | BLT HF M6-1.00x20[8.8]ZnAlW | Unrestricted | BOLT M6-1.00x20 ZINC ALUMINUM | 1009420-00-A | 10 | |
| * | 61 ROUND CABLE CORE ASSM - FERRITE LARGE | Unrestricted | FERRITE LARGE - 61 ROUND CABLE CORE ASSEMBLY | 1038709-00-A | 1 | |
| * | STD CABLE TIE - 5.8IN | Unrestricted | STANDARD CABLE TIE - 5.8IN | 1039480-00-A | 1 | Order in quantities of 100; minimum order: 100. |
| * | TESA ELECTRICAL TAPE | Unrestricted | TESA ELECTRICAL TAPE | 1038765-00-A | A/N | |

EXTERIOR LIGHTS

Front Lights (Excluding Headlamps)

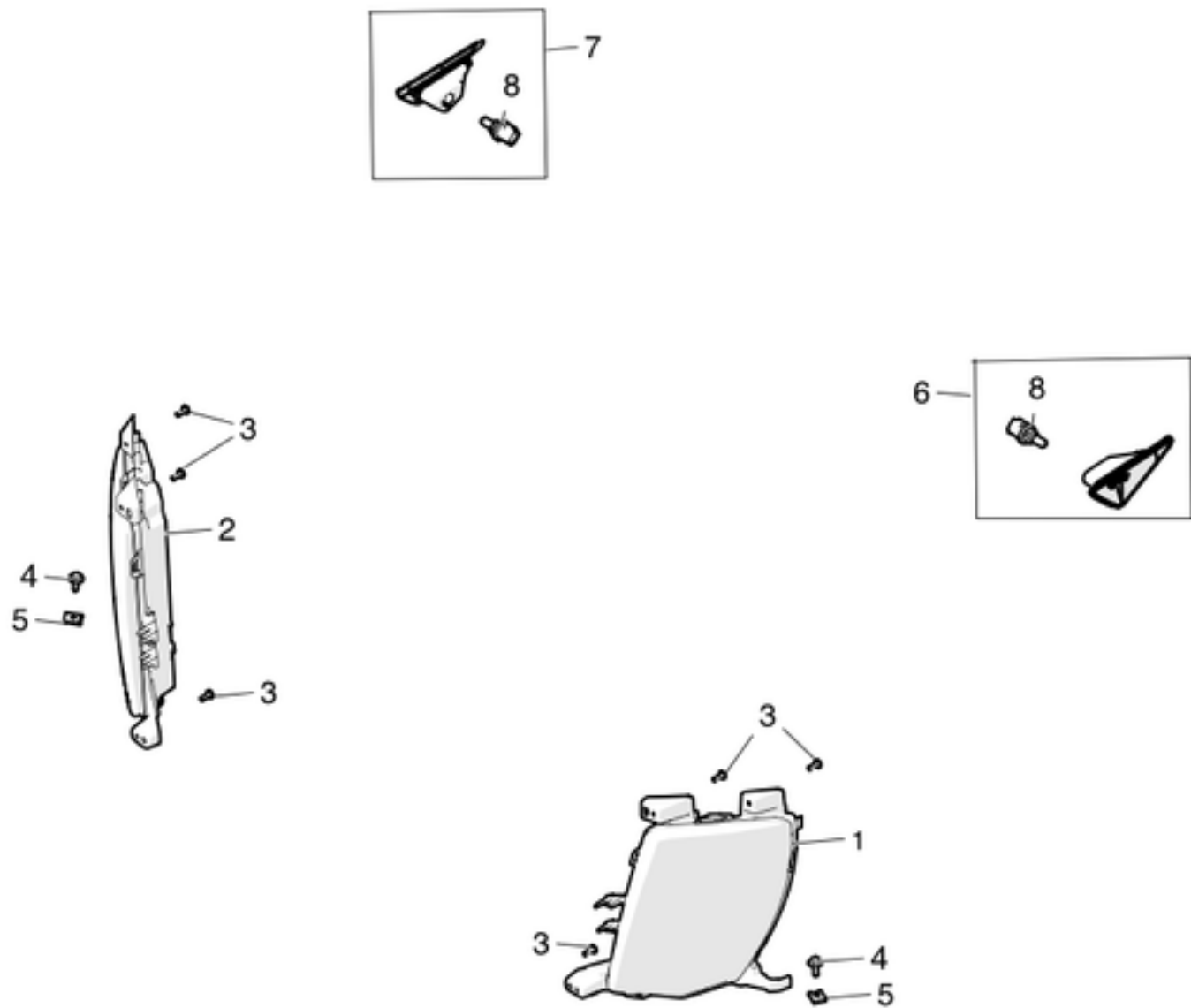

| No | Part Name | Category | Part Description | Part Number | Qty | Comments |
|----|---|--------------|---|--------------|-----|---|
| 1 | LAMP ASY - FRT FOG/SD Reflex - SAE (LH) | Unrestricted | FRONT FOG AND CORNERING LAMP ASSEMBLY - SAE - LEFT | 6005913-00-F | 1 | W/ fog and cornering light. OK to use C and newer. |
| 1 | LAMP ASY - FRT CORNERING - SAE (LH) | Unrestricted | FRONT CORNERING LAMP ASSEMBLY - SAE - LEFT | 1024016-00-C | 1 | W/O fog and w/ cornering light. OK to use A or newer. |
| 1 | LAMP ASY FRT SD/Reflex SAE NO FOG, NO LIGHT PIPE(LH) | Unrestricted | FRONT LAMP ASSEMBLY - SAE - LEFT | 1005995-00-C | 1 | W/O fog and cornering light |
| 1 | LAMP ASY - FRT PARK SAE W/ LIGHT PIPE, NO FOG(LH) | Unrestricted | FRONT LAMP ASSEMBLY WITH LIGHT PIPE - SAE - LEFT | 1028382-00-B | 1 | W/O fog and cornering light. OK to use A or newer. |
| 2 | LAMP ASY - FRT FOG/SD Reflex - SAE (RH) | Unrestricted | FRONT FOG AND CORNERING LAMP ASSEMBLY - SAE - RIGHT | 6005914-00-F | 1 | W/ fog and cornering light. OK to use C and newer. |
| 2 | LAMP ASY - FRT CORNERING SAE (RH) | Unrestricted | FRONT CORNERING LAMP ASSEMBLY - SAE - RIGHT | 1024017-00-C | 1 | W/O fog and w/ cornering light. OK to use A or newer. |
| 2 | LAMP ASY FRT SD/Reflex SAE NO FOG, NO LIGHT PIPE (RH) | Unrestricted | FRONT LAMP ASSEMBLY - SAE - RIGHT | 1005996-00-C | 1 | W/O fog and cornering light |
| 2 | LAMP ASY - FRT PARK SAE W/LIGHT PIPE, NO FOG(RH) | Unrestricted | FRONT LAMP ASSEMBLY WITH LIGHT PIPE - SAE - RIGHT | 1028383-00-B | 1 | W/O fog and cornering light. OK to use A or newer. |
| 3 | Screw - ST Washer M5 x 14 ZnAl (BN20040) | Unrestricted | PAN HEAD TORX SCREW, M5-1.8X14 | 1006533-00-A | 6 | |
| 4 | SCR HEX HEAD M6X20 ZnAl | Unrestricted | SCREW HEX HEAD M6X20 ZINC ALUMINUM | 1010261-00-A | 1 | Order in quantities of 50; minimum order: 50. |
| 5 | U-nut M 6x0.6-3.5 | Unrestricted | U-NUT M6x0.6-3.5 | 1006518-00-A | 2 | Order in quantities of 50; minimum order: 50. |
| 6 | LAMP ASY SIDE REPEATER (LH) | Unrestricted | SIDE REPEATER LAMP ASSEMBLY - LEFT | 6007707-00-C | 1 | OK to use B and newer |
| 6 | LAMP ASY SIDE REPEATER (LH) - Signature | Unrestricted | SIDE REPEATER LAMP ASSEMBLY - LEFT - SIGNATURE | 6007707-01-D | 1 | OK to use B and newer |

| | | | | | | |
|---|--|--------------|--|--------------|---|---|
| 6 | LAMP ASY SIDE REPEATER (LH) - Founder | Unrestricted | SIDE REPEATER LAMP ASSEMBLY - LEFT - FOUNDER | 6007707-02-C | 1 | |
| 7 | LAMP ASY SIDE REPEATER (RH) | Unrestricted | SIDE REPEATER LAMP ASSEMBLY - RIGHT | 6007699-00-C | 1 | OK to use B and newer |
| 7 | LAMP ASY SIDE REPEATER (RH) - Signature | Unrestricted | SIDE REPEATER LAMP ASSEMBLY - RIGHT - SIGNATURE | 6007699-01-D | 1 | OK to use B and newer |
| 7 | LAMP ASY SIDE REPEATER (RH) - Founder | Unrestricted | SIDE REPEATER LAMP ASSEMBLY - RIGHT - FOUNDER | 6007699-02-C | 1 | |
| 8 | BULB SIDE REPEATER WY10W | Unrestricted | SIDE REPEATER BULB - WY10W | 1029173-00-A | 2 | Order in quantities of 10; minimum order: 10. |

Headlamps

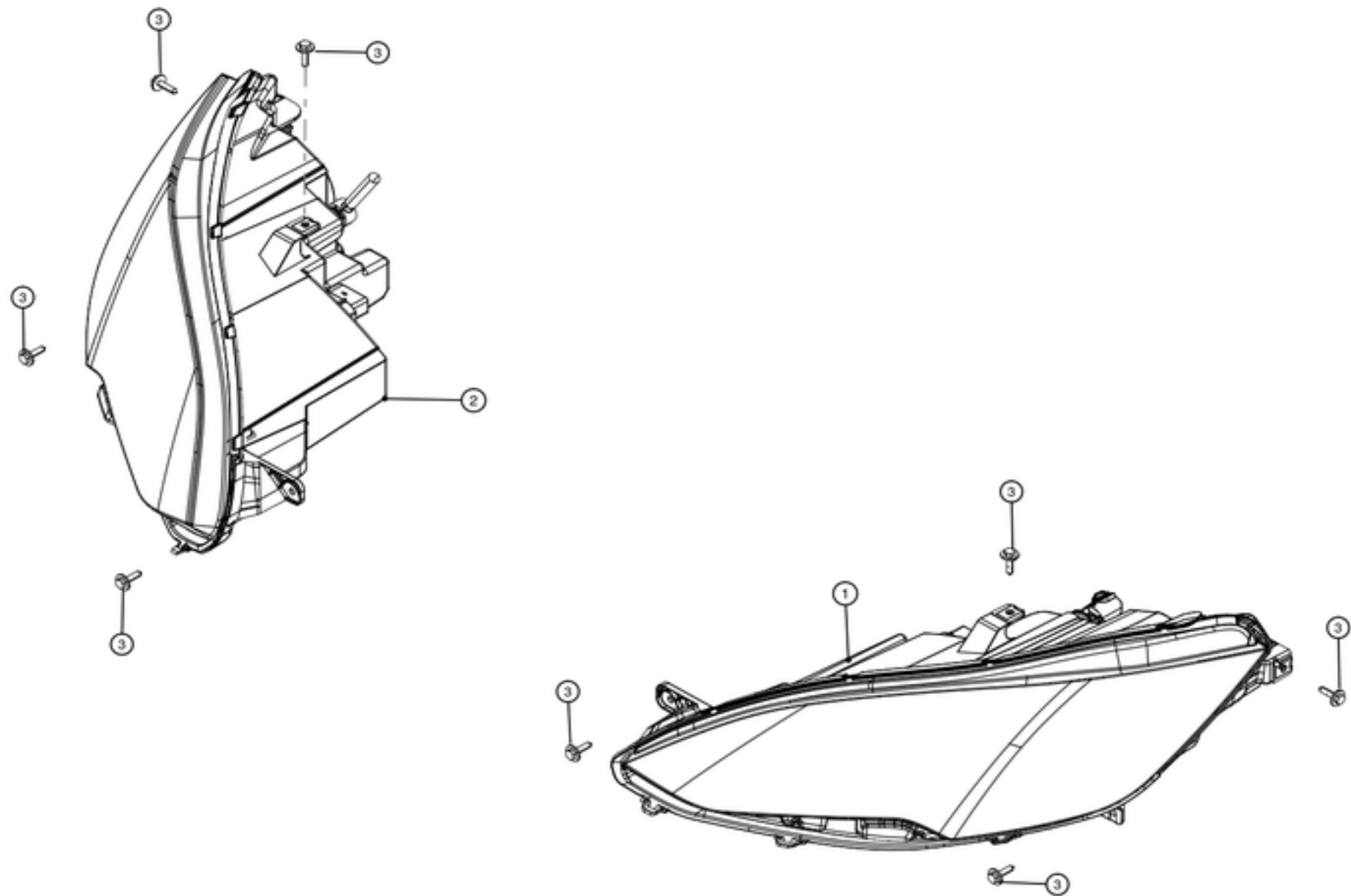

| No | Part Name | Category | Part Description | Part Number | Qty | Comments |
|----|--|--------------|--|----------------------------------|-----|--|
| 1 | HD/LP ASY - SAE BASE HALOGEN (LH) | Unrestricted | BASE HALOGEN HEADLAMP ASSEMBLY - SAE - LEFT - WITH LED TRIM | No Longer Available 6005904-00-C | 1 | No longer available. Must replace both left and right headlamps with the base HID headlamps. |
| 1 | HD/LP ASY SAE BASE HID (LH) | Unrestricted | BASE HIGH INTENSITY DISCHARGE HEADLAMP ASSEMBLY - SAE - LEFT - WITHOUT LED TRIM | 1028370-00-A | 1 | w/o daytime running lights and parking lights |
| 1 | HD/LP ASY - SAE Bi-HID (LH) | Unrestricted | HIGH INTENSITY DISCHARGE HEADLAMP ASSEMBLY - SAE - LEFT | 6005906-00-D | 1 | |
| 2 | HD/LP ASY - SAE BASE HALOGEN (RH) | Unrestricted | BASE HALOGEN HEADLAMP ASSEMBLY - SAE - RIGHT - WITH LED TRIM | No Longer Available 6005905-00-C | 1 | No longer available. Must replace both left and right headlamps with the base HID headlamps. |
| 2 | HD/LP ASY SAE BASE HID (RH) | Unrestricted | BASE HIGH INTENSITY DISCHARGE HEADLAMP ASSEMBLY - SAE - RIGHT - WITHOUT LED TRIM | 1028371-00-A | 1 | w/o daytime running lights/park functions |
| 2 | HD/LP ASY - SAE Bi-HID (RH) | Unrestricted | HIGH INTENSITY DISCHARGE HEADLAMP ASSEMBLY - SAE - RIGHT | 6005907-00-D | 1 | |
| 3 | BLT HEX WSHR M6-1.00x25 ZnAl | Unrestricted | BOLT HEX WASHER M6-1.00x25 ZINC ALUMINUM | 1006551-00-B | 8 | OK to use A. |
| 3 | WSHR,FLAT,M8,16,1.6,AL | Unrestricted | WASHER, FLAT, M8X16X1.6, AL | 1009766-00-B | 2 | refer to SB-13-10-012 |
| 4 | SAE HALOGEN LIGHTSOURCE HB3 | Unrestricted | SAE HALOGEN LIGHT BULB HB3 | 1029165-00-A | 2 | |
| 5 | SAE HID LIGHTSOURCE D3S 35W | Unrestricted | HIGH INTENSITY DISCHARGE LIGHT BULB - SAE - D3S 35W | 1029166-00-A | 2 | |
| 6 | SAE HID HIGH VOLTAGE CABLE | Unrestricted | HIGH INTENSITY DISCHARGE HIGH VOLTAGE CABLE - SAE | 1029168-00-A | 2 | |
| 7 | SAE HID BALLAST 35W | Unrestricted | HIGH INTENSITY DISCHARGE BALLAST - 35W - SAE | 1029170-00-A | 2 | |
| 8 | BALLAST SCREW 4.8x1.59x16 Hex Flange Dual Lead | Unrestricted | BALLAST SCREW, 4.8x1.59x16 HEX FLANGE DUAL LEAD | 1029172-00-A | 6 | |
| 9 | ASSY, HEADLIGHT LEVELING ECU | Unrestricted | ASSY, HEADLIGHT LEVELING ECU | 1022856-00-C | 1 | |

Tail Lights

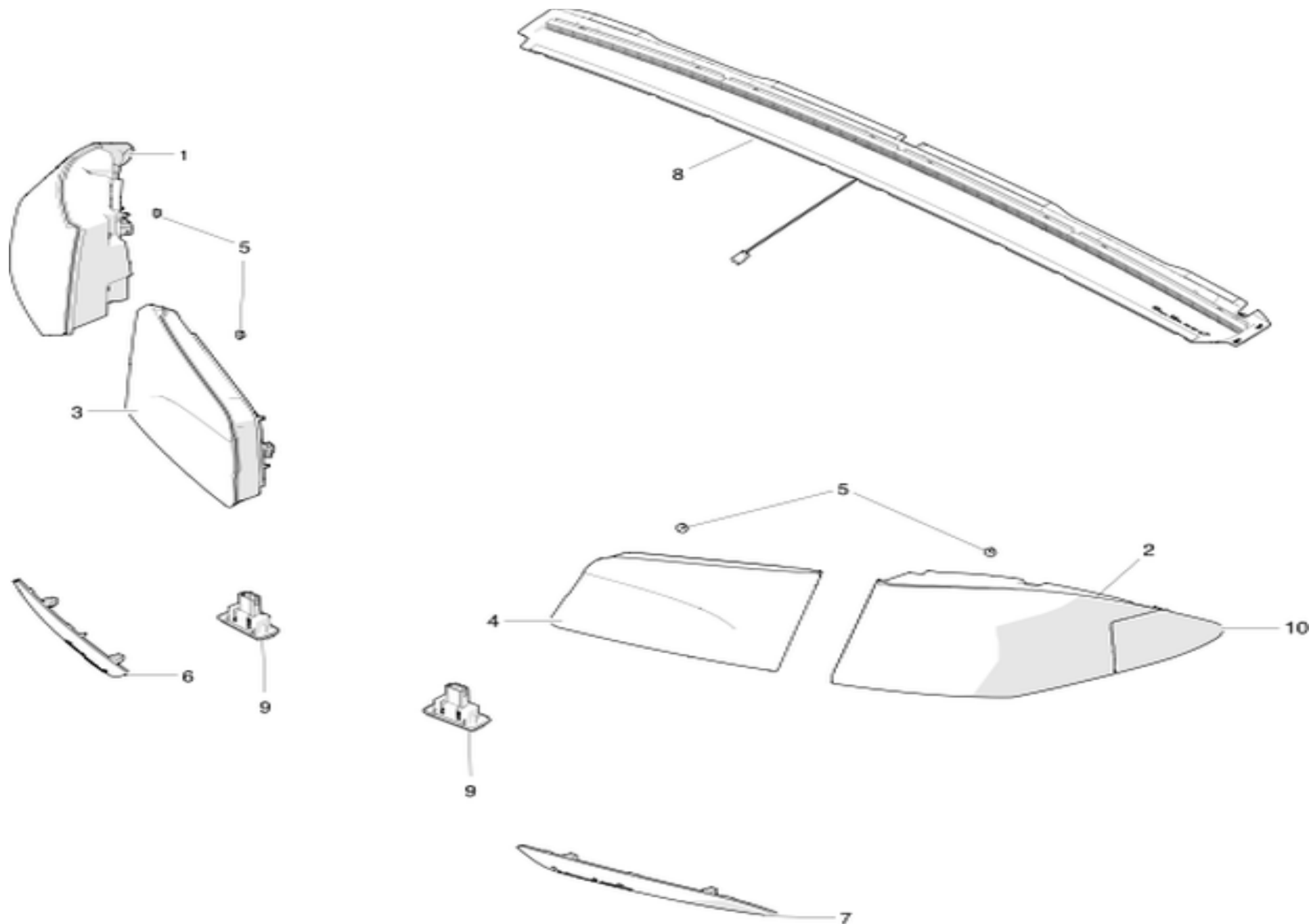

| No | Part Name | Category | Part Description | Part Number | Qty | Comments |
|----|--|--------------|--|--------------|-----|---|
| 1 | LAMP ASY - STOP/TAIL/TURN - SAE (LH) | Unrestricted | REAR LAMP ASSEMBLY - STOP/TAIL/TURN - SAE - LEFT | 6005918-00-D | 1 | only use C or newer |
| * | GASKET MAIN - BODY SIDE TAIL LAMP | Unrestricted | BODY SIDE TAIL LAMP MAIN GASKET | 1029071-00-B | 1 | only use B or newer |
| * | GASKET STUD - BODY SIDE TAIL LAMP | Unrestricted | BODY SIDE TAIL LAMP STUD GASKET | 1029072-00-B | 3 | only use B or newer |
| 2 | LAMP ASY - STOP/TAIL/TURN - SAE (RH) | Unrestricted | REAR LAMP ASSEMBLY - STOP/TAIL/TURN - SAE - RIGHT | 6005919-00-D | 1 | only use C or newer |
| * | GASKET MAIN - BODY SIDE TAIL LAMP | Unrestricted | BODY SIDE TAIL LAMP MAIN GASKET | 1029071-00-B | 1 | only use B or newer |
| * | GASKET STUD - BODY SIDE TAIL LAMP | Unrestricted | BODY SIDE TAIL LAMP STUD GASKET | 1029072-00-B | 3 | only use B or newer |
| * | SCR, TORX WSHR HD W/POINT R, 40x16mm | Unrestricted | SCREW, M6-1x16, TRUSSHEAD, STEEL, ZINC NICKEL WITH PATCH | 1012740-00-A | 6 | use to install fixed door |
| * | BONDED WASHER - FIXED DOOR HOUSING | Unrestricted | FIXED DOOR HOUSING BONDED WASHER | 1018302-00-A | 1 | Use to install fixed door. Order in quantities of 10; minimum order: 10. |
| 3 | LAMP ASY - L/Gate TAIL B/U - SAE (LH) | Unrestricted | LIFTGATE TAIL LAMP ASSEMBLY - BACKUP - SAE - LEFT | 6005922-00-E | 1 | Use with 6005924-00-D or 1006006-00-C. OK to use C or newer. |
| * | GASKET - LIFT GATE TAIL LAMP (LH) | Unrestricted | LIFT GATE TAIL LAMP GASKET - LEFT | 1029069-00-B | 1 | only use B or newer |
| * | CAP,FLG,6.8 ID,9.0 OD[EPDM+PP] | Unrestricted | FLANGE CAP, 6.8MM INNER DIAMETER AND9.0MMOUTER DIAMETER | 1018585-00-A | 2 | Use on item #3 and 4 to cover nuts. Order in quantities of 50; minimum order: 50. |
| 4 | LAMP ASY - L/Gate TAIL B/U - SAE (RH) | Unrestricted | LIFTGATE TAIL LAMP ASSEMBLY - BACKUP - SAE - RIGHT | 6005924-00-D | 1 | Use with 6005922-00-D or 6005925-00-C. OK to use C or newer. |
| 4 | LP ASY - L/GATE TAIL B/U RR FOG RHD (RH) | Unrestricted | LIFTGATE TAIL LAMP ASSEMBLY - BACKUP REAR FOG - RIGHT - RIGHT HAND DRIVE | 1006006-00-C | 1 | use with 6005922-00-D. OK to use B or newer. |
| * | GASKET - LIFT GATE TAIL LAMP (RH) | Unrestricted | LIFT GATE TAIL LAMP GASKET - RIGHT | 1029070-00-B | 1 | only use B or newer |
| * | CAP,FLG,6.8 ID,9.0 OD[EPDM+PP] | Unrestricted | FLANGE CAP, 6.8MM INNER DIAMETER AND9.0MMOUTER DIAMETER | 1018585-00-A | 2 | Use on item #3 and 4 to cover nuts. Order in quantities of 50; minimum order: 50. |

| | | | | | | |
|----|-----------------------------------|--------------|--|--------------|----|---|
| 5 | NUT HF M5-0.80[8]ZnAlW | Unrestricted | | 2007183 | 15 | |
| 6 | LAMP ASY RR REFLEX (LH) | Unrestricted | LAMP ASSEMBLY REAR REFLEX - LEFT | 6007705-00-C | 1 | |
| 7 | LAMP ASY RR REFLEX (RH) | Unrestricted | LAMP ASSEMBLY REAR REFLEX - RIGHT | 6007706-00-C | 1 | |
| 8 | LAMP ASY - CHMSL | Unrestricted | CENTER HIGH MOUNTED STOP LIGHT ASSEMBLY | 6005917-00-E | 1 | only use -E parts produced after September 8th, 2014 based on the PCBA label |
| 9 | LAMP ASY RR LICENSE PLATE SAE | Unrestricted | REAR LICENSE PLATE LAMP ASSEMBLY - SAE | 6007700-00-A | 2 | Installed on vehicles built before August 14, 2015. |
| 9 | LAMP ASY, REAR LICENSE PLATE, ALL | Unrestricted | REAR LICENSE PLATE LAMP ASSEMBLY - ALL REGIONS | 1034341-00-B | 2 | LED license plate lamp, installed on vehicles built on or after August 14, 2015.Use only B or newer for S.Korea, A or newer for other countries |
| 10 | ASY FIXED DOOR RH, SAE | Unrestricted | FIXED DOOR ASSEMBLY - SAE - RIGHT | 1010363-00-E | 1 | |
| 10 | ASY FIXED DOOR RH | Unrestricted | FIXED DOOR ASSEMBLY - RIGHT | 1022421-00-B | 1 | 1022421-00-B is commonized for NA/EU and 1010363-00-F will no longer be used for NA. |

FRONT CAMERA
Forward Facing Camera

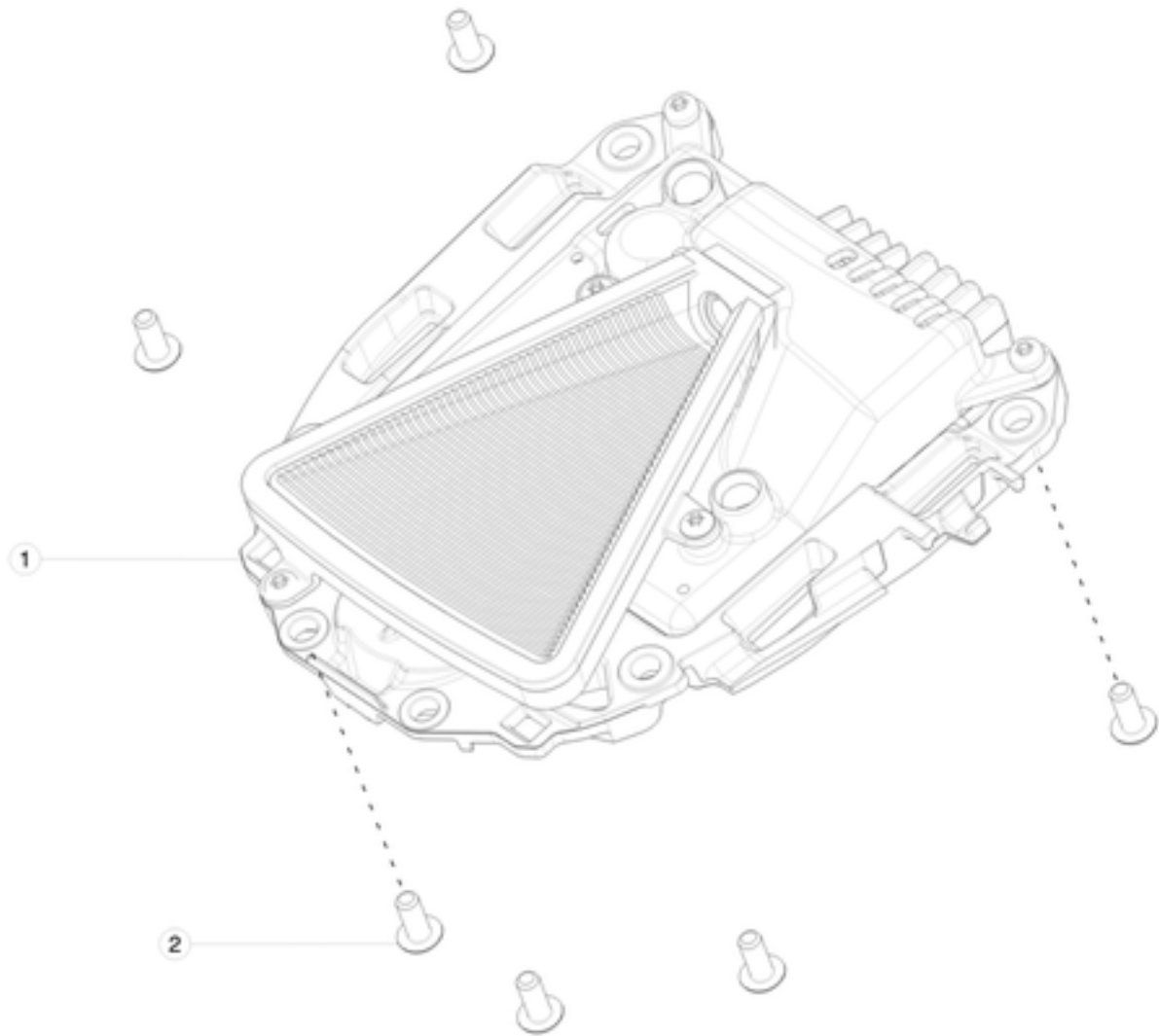

| No | Part Name | Category | Part Description | Part Number | Qty | Comments |
|----|-------------------------------------|--------------|-------------------------------------|--------------|-----|---|
| 1 | MONOCAM | Unrestricted | MONOCAM | 1038482-00-J | 1 | Any pedigree of 1038482-00, 1038482-90 and 1038482-99 can be used on vehicles produced before March 2016. |
| 2 | SCREW TORX M5 x 12 TRUSS HEAD (T25) | Unrestricted | SCREW TORX M5 x 12 TRUSS HEAD (T25) | 1011784-00-A | 6 | |

HARNESSES

Cabin Harness

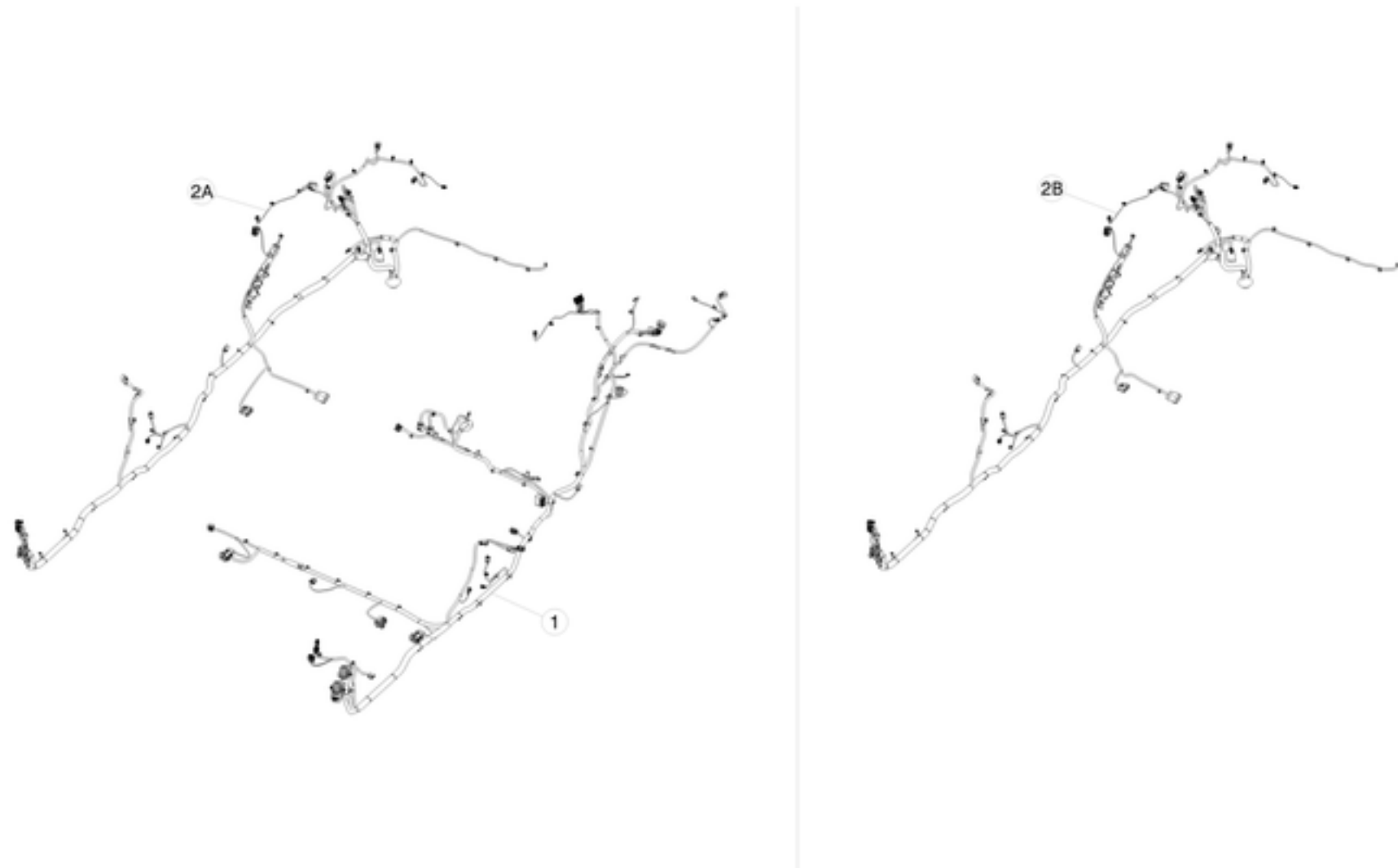

| No | Part Name | Category | Part Description | Part Number | Qty | Comments |
|----|---------------------------------|--------------|--|--------------|-----|--|
| 1 | ASY - HARN - BODY - LEFT - MDLS | Unrestricted | LEFT BODY HARNESS ASSEMBLY | 1004416-00-G | 1 | Installed on vehicles built before May 29, 2013 with option codes: RENA; RENC. OK to replace 1004416-00-C, -D, -E, -F. |
| 1 | ASY,HRN,BDY,LT,MDLS,TECH,SAFE | Unrestricted | LEFT BODY HARNESS ASSEMBLY | 1004416-00-H | 1 | Installed on vehicles built between May 1, 2013 and May 28, 2013 with option codes: REEU AND PK01; and vehicles built between May 29, 2013 and April 28, 2014 with option codes: PK01 AND DRLH. |
| 1 | ASY,HRN,BDY,LT,MDLS,TECH | Unrestricted | LEFT BODY HARNESS ASSEMBLY - TECH PACKAGE | 1004416-01-H | 1 | Installed on vehicles built between May 1, 2013 and May 28, 2013 with option codes: REEU AND PK00; and vehicles built between May 29, 2013 and July 11, 2014 with option codes: PK00 AND DRLH. |
| 1 | ASY,HRN,BDY,LT,MDLS,TECH,SAFE | Unrestricted | LEFT BODY HARNESS ASSEMBLY | 1004416-00-L | 1 | |
| 1 | ASY,HRN,BDY,LT,MDLS,TECH | Unrestricted | LEFT BODY HARNESS ASSEMBLY - TECH PACKAGE | 1004416-01-L | 1 | |
| 1 | ASY,HRN,BDY,LT,MDLS,PKA | Unrestricted | LEFT BODY HARNESS ASSEMBLY | 1004416-00-M | 1 | OK to use 1004416-90-M. |
| 1 | ASY,HRN,BDY,LT,MDLS,TECH | Unrestricted | LEFT BODY HARNESS ASSEMBLY - TECH PACKAGE | 1004416-01-M | 1 | OK to use 1004416-91-M. |
| 1 | ASY,HRN,MDLS,LHD,BODY LT,PKA2 | Unrestricted | LEFT BODY HARNESS ASSEMBLY - PARK ASSIST VERSION 2 | 1004416-03-M | 1 | Installed on vehicles between Aug. 14, 2014 and Oct. 28, 2014. OK to use 1004416-93-M. |
| 1 | ASY,HRN,MDLS,LHD,BODY LT,PKA2 | Unrestricted | LEFT BODY HARNESS ASSEMBLY - PARK ASSIST VERSION 2 | 1004416-83-N | 1 | Installed on vehicles between Oct. 29, 2014 and November 4, 2014. For vehicles with -N harnesses and old rear node w/ park assist version 2. |
| 1 | ASY,HRN,MDLS,LHD,BODY LT,PKA2 | Unrestricted | LEFT BODY HARNESS ASSEMBLY - PARK ASSIST VERSION 2 | 1004416-93-N | 1 | Installed on vehicles between November 5, 2014 and Sept. 15, 2015. Must check part number on vehicle - for vehicles with -N harnesses and new rear node w/ park assist version 2. OK to use 1004416-03-N. After Sept. 15, 2015, please use 1004423-XX-P harness. |
| * | Cable, RF, Body Left, AM/FM/FM2 | Unrestricted | RF LEFT BODY CABLE - AM, FM, FM2 ANTENNA | 1006755-00-F | 1 | Service only - use in 1004416-XX-X |
| * | Cable, RF, Body Left, RKE | Unrestricted | RF LEFT BODY CABLE - REMOTE KEYLESS ENTRY ANTENNA | 1006756-00-E | 1 | Service only - use in 1004416-XX-X |
| * | Cable, RF, Body Left, XM or DAB | Unrestricted | RF LEFT BODY CABLE - XM AND DAB ANTENNA | 1006758-00-F | 1 | Service only - use in 1004416-XX-X |

| | | | | | | |
|----|--|--------------|---|--------------|---|--|
| * | Cable, RF, Body Left, GPS | Unrestricted | RF LEFT BODY CABLE - GPS ANTENNA | 1006759-00-F | 1 | Service only - use in 1004416-XX-X |
| * | Cable, HSD, Body Left, Camera | Unrestricted | HSD LEFT BODY CABLE - CAMERA | 1006781-00-D | 1 | Service only - use in 1004416-XX-X |
| * | CABLE,RF,BODY LEFT,AMFM,FM2 | Unrestricted | RF LEFT BODY CABLE - AM, FM, FM2 ANTENNA | 1045962-00-A | 1 | Service only |
| * | CABLE,RF,BODY LEFT,RKE+GPS | Unrestricted | RF LEFT BODY CABLE - RKE AND GPS ANTENNA | 1045963-00-A | 1 | Service only |
| 2A | ASY - HARN - BODY - RIGHT - MDLS | Unrestricted | RIGHT BODY HARNESS ASSEMBLY | 1004417-00-G | 1 | Vehicles built before June 1, 2013.- OK to use or replace 1004417-00-C, -D, -E, -F. |
| 2A | ASY,HRN,BDY,RT,MDLS,TECH,PR-AUD,AIR | Unrestricted | RIGHT BODY HARNESS ASSEMBLY - TECH PACKAGE, PREMIUM AUDIO, AND AIR SUSPENSION | 1004417-01-J | 1 | Vehicles built after June 1, 2013. OK to use or replace 1004417-01-H, 1004417-01-L. |
| 2A | ASY,HRN,BDY,RT,MDLS,TECH,PR-AUD,AIR,SAFE | Unrestricted | RIGHT BODY HARNESS ASSEMBLY | 1004417-00-M | 1 | OK to use 1004417-90-M |
| 2A | ASY,HRN,BDY,RT,MDLS,TECH,PR-AUD,AIR,SAFE | Unrestricted | RIGHT BODY HARNESS ASSEMBLY - LEFT HAND DRIVE | 1004417-00-L | 1 | For vehicles built between May 8, 2014 and July 11, 2014 with option coces: PK01 AND DRLH. |
| 2A | ASY,HRN,BDY,RT,MDLS,PR-AUD,AIR | Unrestricted | RIGHT BODY HARNESS ASSEMBLY - LEFT HAND DRIVE | 1004417-03-L | 1 | For vehicles built between June 30, 2014 and July 11, 2014 with option codes: PK00 AND X002 AND X030 AND DRLH. |
| 2A | ASY,HRN,MDLS,LHD,BODY RT,PKA2 | Unrestricted | RIGHT BODY HARNESS ASSEMBLY - PARK ASSIST VERSION 2 - LEFT HAND DRIVE | 1004417-96-M | 1 | For vehicles built between August 11, 2014 and October 28, 2014 with option code: DRLH. |
| 2A | ASY,HRN,MDLS,LHD,BODY RT,PKA2 | Unrestricted | RIGHT BODY HARNESS ASSEMBLY - PARK ASSIST VERSION 2 - LEFT HAND DRIVE | 1004417-86-N | 1 | For vehicles built with Gen 1 rear node between October 29, 2014 and November 4, 2014 with option code: DRLH. |
| * | JUMPER,12V,MDLS,SUBWOOFER | Unrestricted | 12 VOLT SUBWOOFER JUMPER HARNESS | 1052345-00-A | 1 | use with 1004417-86-N as harness extension to the subwoofer. |
| 2A | ASY,HRN,MDLS,LHD,BODY RT,PKA2 | Unrestricted | RIGHT BODY HARNESS ASSEMBLY - PARK ASSIST VERSION 2 - LEFT HAND DRIVE | 1004417-96-N | 1 | For vehicles built Gen 2 rear node between November 11, 2014 and September 15, 2015 with option code: DRLH. |
| 2B | ASY,HRN,MDLS,ALL,BODY RT | Unrestricted | RIGHT BODY HARNESS ASSEMBLY | 1004417-00-P | 1 | For vehicles built on or after September 16, 2015. |

Dash and Console Harnesses



| No | Part Name | Category | Part Description | Part Number | Qty | Comments |
|----|--|--------------|--|--------------|-----|--|
| 1 | ASY - HARN - INSTRUMENT PANEL - MDLS | Unrestricted | INSTRUMENT PANEL HARNESS ASSEMBLY | 1004422-00-G | 1 | Vehicles built before June 1, 2013 (VIN P12142) - must check part number on vehicle |
| 1 | ASY,HRN,INSTPANEL,MDLS,PR-AUD,TECH | Unrestricted | INSTRUMENT PANEL HARNESS ASSEMBLY - PREMIUM AUDIO AND TECH PACKAGE | 1004422-01-L | 1 | Vehicles built before June 1, 2013 (VIN P12142) - must check part number on vehicle - premium radio. OK to use H. |
| 1 | ASY,HRN,INSTPANEL,MDLS,TECH | Unrestricted | INSTRUMENT PANEL HARNESS ASSEMBLY - TECH PACKAGE | 1004422-02-L | 1 | Vehicles built before June 1, 2013 (VIN P12142) - must check part number on vehicle - standard radio. OK to use H. |
| 1 | ASY,HRN,MDLS,LHD,IP,AMP | Unrestricted | INSTRUMENT PANEL HARNESS ASSEMBLY - PREMIUM AUDIO | 1004422-01-M | 1 | must check part number on vehicle - premium radio. OK to use 1004422-91-M. |
| 1 | ASY,HRN,MDLS,LHD,IP,BASE | Unrestricted | INSTRUMENT PANEL HARNESS ASSEMBLY | 1004422-02-M | 1 | must check part number on vehicle - standard radio. OK to use 1004422-92-M and 1004422-92-N. |
| 1 | ASY,HRN,MDLS,LHD,IP,PREM AUD,DA2 | Unrestricted | INSTRUMENT PANEL HARNESS ASSEMBLY - PREMIUM AUDIO | 1004422-03-M | 1 | Must check part number on vehicle - Premium audio. |
| 1 | ASY,HRN,MDLS,LHD,IP,AMP | Unrestricted | INSTRUMENT PANEL HARNESS ASSEMBLY - PREMIUM AUDIO | 1004422-01-N | 1 | must check part number on vehicle - premium radio and heated steering wheel. OK to use 1004422-91-N. |
| 1 | ASY,HRN,MDLS,LHD,IP,BASE | Unrestricted | INSTRUMENT PANEL HARNESS ASSEMBLY | 1004422-02-N | 1 | must check part number on vehicle - standard radio and heated steering wheel. OK to use 1004422-92-N. |
| 1 | ASY,HRN,MDLS,LHD,IP,BASE | Unrestricted | INSTRUMENT PANEL HARNESS ASSEMBLY - BASE AUDIO | 1004422-03-N | 1 | Must check part number on vehicle - Base audio. |
| 1 | ASY,HRN,MDLS,LHD,IP,AMP | Unrestricted | INSTRUMENT PANEL HARNESS ASSEMBLY - PREMIUM AUDIO | 1004422-01-P | 1 | must check part number on vehicle - premium radio and heated steering wheel. OK to use 1004422-91-P. |
| 1 | ASY,HRN,MDLS,LHD,IP,PREM AUD,DA2 | Unrestricted | INSTRUMENT PANEL HARNESS ASSEMBLY | 1004422-02-P | 1 | must check part number on vehicle - standard radio and heated steering wheel. OK to use 1004422-92-P. |
| * | Cable, RF, Instrument Panel, GSM LH and RH | Unrestricted | RF INSTRUMENT PANEL CABLE FOR GSM ANTENNA - LEFT AND RIGHT | 1006764-00-E | 1 | Service only - use in 1004422-XX-X |
| * | Cable, RF, Instrument Panel, Wi-Fi | Unrestricted | RF INSTRUMENT PANEL CABLE FOR WI-FI ANTENNA | 1006766-00-E | 1 | Service only - use in 1004422-XX-X |
| * | Cable, RF, Instrument Panel, GPS | Unrestricted | RF INSTRUMENT PANEL CABLE FOR GPS ANTENNA | 1006767-00-E | 1 | Service only - use in 1004422-XX-X |
| * | Cable, HSD, Instrument Panel, Camera | Unrestricted | HSD INSTRUMENT PANEL CABLE FOR CAMERA | 1006782-00-E | 1 | Service only - use in 1004422-XX-X. OK to use -D. |

| | | | | | | |
|---|---|--------------|---|--------------|---|--|
| * | Cable, HSD, Instrument Panel, MCU to IC | Unrestricted | HSD INSTRUMENT PANEL CABLE FROM TOUCH SCREEN TO INSTRUMENT CLUSTER | 1007779-00-D | 1 | Service only - use in 1004422-XX-X |
| * | Cable, HSD, Instrument Panel, Diagnostics | Unrestricted | HSD INSTRUMENT PANEL CABLE DIAGNOSTICS | 1007780-00-D | 1 | Service only - use in 1004422-XX-X |
| * | CABLE TIE, 120LB, 15.24 PA66, BLACK | Unrestricted | CABLE TIE, BLACK | 1018783-00-B | 2 | Use to secure harness to crossbeam |
| * | CLIP, FIR,BUNDLE RETAINER | Unrestricted | BUNDLE RETAINER FIR CLIP | 1031751-00-A | 2 | use for securing a service connector to the IP in the harness (1004422-00-X). Order in quantities of 10; minimum order: 10. |
| * | ASY,CBL,HSD,DIAG,DA ECU LOOPBACK | Unrestricted | HDD CABLE ASSEMBLY - DRIVERS ASSISTANCE ECU LOOPBACK | 1045994-00-A | 1 | |
| 2 | ASY - HARNESS - CENTER CONSOLE, MDLS | Unrestricted | CENTER CONSOLE HARNESS ASSEMBLY | 1004418-00-D | 1 | Vehicles built before June 1, 2013 (VIN P12142) - must check part number on vehicle |
| 2 | ASY - HARNESS - CENTER CONSOLE, MDLS | Unrestricted | CENTER CONSOLE HARNESS ASSEMBLY | 1004418-00-L | 1 | Ok to use H or newer. Vehicles built after June 1, 2013 (VIN P12142) - must check part number on vehicle |
| 3 | CBL,USB,FRONT OUTLETS | Unrestricted | FRONT OUTLET USB CABLE | 1004815-07-D | 2 | OK to use B or newer. |
| * | CBL,USB,MCU TO FEMALE CONNECTOR | Unrestricted | USB CABLE - TOUCH SCREEN TO FEMALE CONNECTOR | 1004815-08-B | 2 | OK to use A or newer. |
| * | MEDIA HUB, USB PORTS | Unrestricted | USB MEDIA HUB PORTS | 1004815-01-B | 1 | |
| * | CLIP,EDGE 5.9 50LB 2 PCE,BLK .039 -.117 | Unrestricted | CLIP,EDGE 5.9MM, BLACK .039-.117MM PANEL THICKNESS | 1018863-00-A | 1 | |
| 4 | ASY,HRN,MDLS,RWD,IP,PAB | Unrestricted | INSTRUMENT PANEL HARNESS ASSEMBLY - PASSENGER AIRBAG - RWD AND DUAL MOTOR | 1039007-00-A | 1 | Installed on vehicles built between July 11, 2014 and Sept. 15, 2015. Before July 11, 2014 and after Sept 15, 2015 use 1004422-XX-X. |
| * | CLIP,EDGE 5.9 50LB 2 PCE,BLK .039 -.117 | Unrestricted | CLIP, EDGE 5.9 50LB 2 PIECE,BLACK .039-.117 PANEL THICKNESS | 1018863-00-A | 1 | |

Doors and Liftgate Harnesses

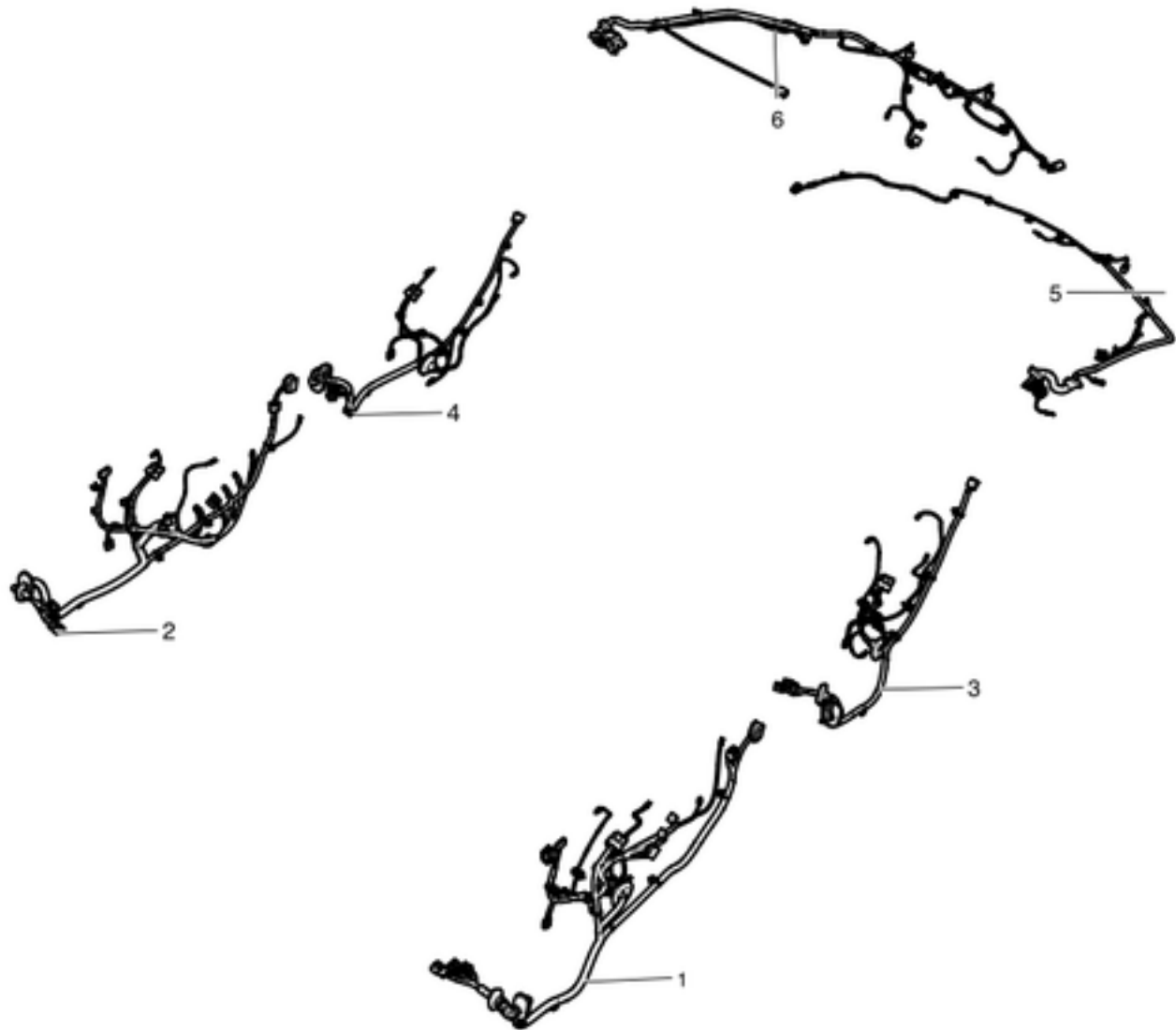

| No | Part Name | Category | Part Description | Part Number | Qty | Comments |
|----|---|--------------|--|--------------|-----|---|
| 1 | ASY - HARNESS W GROMMET FRONT DOOR LH, MDLS | Unrestricted | FRONT DOOR HARNESS ASSEMBLY WITH GROMMET - LEFT | 1004419-00-G | 1 | For vehicles built before June 1, 2013 with option codes: RENA, RENC. |
| * | ASY,HRN,ADAPT,MIRROR,SIDE,F-H | Unrestricted | MIRROR HARNESS ADAPTER ASSEMBLY - REVISION F DOOR HARNESS TO REVISION H MIRROR | 1025215-00-A | ** | Adapter for vehicles that have door harnesses 1004419-00-G or earlier to have the new mirror (North America: -F and newer; Export: -B and newer). |
| 1 | ASY,HRN,WGRMT,DOOR,FR,LT,MDLS ,LHD,TECH | Unrestricted | FRONT DOOR HARNESS ASSEMBLY WITH GROMMET - LEFT | 1004419-00-H | 1 | For vehicles built between May 1, 2013 and May 28, 2013 with option codes: REEU AND X031; vehicles built between May 29, 2013 and Jan. 6, 2014 with option code X031. |
| 1 | ASY,HRN,WGRMT,DOOR,FR,LT,MDLS ,LHD,BASE | Unrestricted | FRONT DOOR HARNESS ASSEMBLY WITH GROMMET - LEFT - BASE PACKAGE | 1004419-01-H | 1 | For vehicles built between May 1, 2013 and May 28, 2013 with option codes: REEU AND X030; vehicles built between May 29, 2013 and Jan. 6, 2014 with option code X030. |
| * | ASY,HRN,ADAPT,MIRROR,SIDE,H-F | Unrestricted | MIRROR HARNESS ADAPTER ASSEMBLY - REVISION H DOOR HARNESS TO REVISION F MIRROR | 1025216-00-A | ** | Adapter for vehicles that have door harnesses 1004419-XX-H or later to have the old mirror (North America: -E and earlier; Export: -A). |
| 1 | ASY,HRN,WGRMT,DOOR,FR,LT,MDLS ,LHD,TECH | Unrestricted | FRONT DOOR HARNESS ASSEMBLY WITH GROMMET - LEFT | 1004419-00-L | 1 | For vehicles built between Jan. 7, 2014 and May 4, 2014 with option codes: X031 AND DRLH. |
| 1 | ASY,HRN,WGRMT,DOOR,FR,LT,MDLS ,LHD,TECH | Unrestricted | FRONT DOOR HARNESS ASSEMBLY WITH GROMMET - LEFT - BASE PACKAGE | 1004419-01-L | 1 | For vehicles built between Jan. 7, 2014 and May 4, 2014; and July 29, 2014 and Oct. 29, 2014 with option codes: X030 AND DRLH. OK to use 1004419-00-M. |
| 1 | ASY,HRN,WGRMT,DOOR,FR,LT,MDLS ,LHD,TECH | Unrestricted | FRONT DOOR HARNESS ASSEMBLY WITH GROMMET - LEFT | 1004419-00-M | 1 | For vehicles built between May 5, 2014 and July 11, 2014 with option codes: X031 and DRLH; and July 14, 2014 and Sept. 15, 2015 with option code DRLH. |
| 1 | ASY,HRN,WGRMT,DOOR,FR,LT,MDLS ,LHD,BASE | Unrestricted | FRONT DOOR HARNESS ASSEMBLY WITH GROMMET - LEFT - BASE PACKAGE | 1004419-01-M | 1 | For vehicles built between May 5, 2014 and July 11, 2014; and between Oct. 30, 2014 and April 21, 2015 with option codes: X030 and DRLH. |
| 1 | ASY,HRN,WGRMT,DOOR,FR,LT,MDLS ,LHD,TECH | Unrestricted | FRONT DOOR HARNESS ASSEMBLY WITH GROMMET - LEFT | 1004419-00-P | 1 | For all vehicles built on or after September 18, 2015 through end of production. Do not use previous harnesses. |
| * | Cable, RF, Doors, GSM LH | Unrestricted | RF DOOR CABLE FOR GSM ANTENNA - LEFT | 1006760-00-D | 1 | Service only - use in 1004419-XX-X. OK to use -C or newer. |
| 2 | ASY - HARNESS W GROMMET FRONT DOOR RH, MDLS | Unrestricted | FRONT DOOR HARNESS ASSEMBLY WITH GROMMET - RIGHT | 1004424-00-G | 1 | For vehicles built before June 1, 2013 with option codes: RENA, RENC. |
| * | ASY,HRN,ADAPT,MIRROR,SIDE,F-H | Unrestricted | MIRROR HARNESS ADAPTER ASSEMBLY - REVISION F DOOR HARNESS TO REVISION H MIRROR | 1025215-00-A | ** | Adapter for vehicles that have door harnesses 1004419-00-G or earlier to have the new mirror (North America: -F and newer; Export: -B and newer). |
| 2 | ASY,HRN,WGRMT,DOOR,FR,RH,MDL S,LHD,TECH | Unrestricted | FRONT DOOR HARNESS ASSEMBLY WITH GROMMET - RIGHT | 1004424-00-H | 1 | For vehicles built between May 1, 2013 and May 28, 2013 with option codes: REEU AND X031; vehicles built between May 29, 2013 and Jan. 6, 2014 with option code X031. |

| | | | | | | |
|---|--|--------------|--|--------------|----|---|
| 2 | ASY,HRN,WGRMT,DOOR,FR,RH,MDL S,LHD,BASE | Unrestricted | FRONT DOOR HARNESS ASSEMBLY WITH GROMMET - RIGHT - BASE PACKAGE | 1004424-01-H | 1 | For vehicles built between May 1, 2013 and May 28, 2013 with option codes: REEU AND X030;vehicles built between May 29, 2013 and Jan. 6, 2014 with option code X030. |
| * | ASY,HRN,ADAPT,MIRROR,SIDE,H-F | Unrestricted | MIRROR HARNESS ADAPTER ASSEMBLY - REVISION H DOOR HARNESS TO REVISION F MIRROR | 1025216-00-A | ** | Adapter for vehicles that have door harnesses 1004419-XX-H or later to have the old mirror (North America: -E and earlier; Export: -A). |
| 2 | ASY,HRN,WGRMT,DOOR,FR,RH,MDL S,LHD,TECH | Unrestricted | FRONT DOOR HARNESS ASSEMBLY WITH GROMMET - RIGHT | 1004424-00-L | 1 | For vehicles built between Jan. 7, 2014 and May 4, 2014 with option codes: X031 AND DRLH. OK to use 1004424-00-M, 1004424-90-M. |
| 2 | ASY,HRN,WGRMT,DOOR,FR,RH,MDL S,LHD,BASE | Unrestricted | FRONT DOOR HARNESS ASSEMBLY WITH GROMMET - RIGHT - BASE PACKAGE | 1004424-01-L | 1 | For vehicles built between Jan. 7, 2014 and May 4, 2014; and July 29, 2014 and Oct. 29, 2014 with option codes: X030 AND DRLH. OK to use 1004424-01-M. |
| 2 | ASY,HRN,WGRMT,DOOR,FR,RH,MDL S,LHD, | Unrestricted | FRONT DOOR HARNESS ASSEMBLY WITH GROMMET - RIGHT | 1004424-02-L | 1 | For vehicles built between Jan. 8, 2014 and Jan. 30, 2014 with option codes X031 AND DRRH; and Feb. 27, 2014 and April 6, 2014 with option codes: DRRH. OK to use 1004424-02-M. |
| 2 | ASY,HRN,WGRMT,DOOR,FR,RH,MDL S,LHD,TECH | Unrestricted | FRONT DOOR HARNESS ASSEMBLY WITH GROMMET - RIGHT | 1004424-00-M | 1 | For vehicles built between May 5, 2014 and July 11, 2014 with option codes: X031 AND DRLH; and vehicles built between Aug. 17, 2014 and Sept. 15, 2015 with option code DRLH. OK to use 1004424-90-M. |
| 2 | ASY,HRN,WGRMT,DOOR,FR,RH,MDL S,LHD,TECH | Unrestricted | FRONT DOOR HARNESS ASSEMBLY WITH GROMMET -RIGHT | 1004424-90-M | 1 | For vehicles built between July 12, 2014 and Aug. 16, 2014 with option codes: X031 AND DRLH. OK to use 1004424-00-M. |
| 2 | ASY,HRN,WGRMT,DOOR,FR,RH,MDL S,LHD,BASE | Unrestricted | FRONT DOOR HARNESS ASSEMBLY WITH GROMMET - RIGHT - BASE PACKAGE | 1004424-01-M | 1 | For vehicles built between Dec. 6, 2014 and April 21, 2015 with option codes: X030 AND DRLH. OK to use 1004424-91-M. |
| 2 | ASY,HRN,MDLS,ALL,DOOR FR RT | Unrestricted | FRONT DOOR HARNESS ASSEMBLY - RIGHT | 1004424-90-P | 1 | For vehicles built between May 26, 2015 and Sept. 15, 2015 with option code DRRH; all vehicles built between Sept. 16, 2015 and Sept. 22, 2015. |
| 2 | ASY,HRN,MDLS,ALL,DOOR FR RT | Unrestricted | FRONT DOOR HARNESS ASSEMBLY - RIGHT | 1004424-00-P | 1 | For all vehicles built on or after September 23, 2015. Not compatible with previous harnesses. |
| * | Cable, RF, Doors, GSM RH | Unrestricted | RF DOOR CABLE FOR GSM ANTENNA - RIGHT | 1006761-00-D | 1 | Service only - use in 1004424-XX-X |
| * | Cable, RF, Doors, Wi-Fi | Unrestricted | RF DOOR CABLE FOR WIFI ANTENNA | 1006762-00-D | 1 | Service only - use in 1004424-XX-X |
| 3 | ASY - HARN W GROMMET - REAR DOOR LH - MDLS | Unrestricted | REAR DOOR HARNESS ASSEMBLY WITH GROMMET - LEFT | 1004425-00-F | 1 | For vehicles built before June 1, 2013 with option codes: RENA, RENC. |
| 3 | ASY,HRN,WGRMT,DOOR,RR,LT,MDL S,BASE | Unrestricted | REAR DOOR HARNESS ASSEMBLY WITH GROMMET -LEFT | 1004425-00-H | 1 | For vehicles built between May 1, 2013 and May 28, 2013 with option code REEU; all vehicles built between May 29, 2013 and Feb. 19, 2014. |
| 3 | ASY,HRN,WGRMT,DOOR,RR,LT,MDL S,BASE | Unrestricted | REAR DOOR HARNESS ASSEMBLY WITH GROMMET -LEFT | 1004425-00-M | 1 | For all vehicles built between Feb. 20, 2014 and May 25, 2015; and vehicles built between May 26, 2015 and Sept. 15, 2015 with option code DRLH. |
| 3 | ASY,HRN,WGRMT,DOOR,RR,LT,MDL S,BASE | Unrestricted | REAR DOOR HARNESS ASSEMBLY WITH GROMMET - LEFT | 1004425-90-P | 1 | For vehicles built between May 26, 2015 and Sept. 15, 2015 with option code DRRH. OK to use 1004425-00-P. |
| 3 | ASY,HRN,WGRMT,DOOR,RR,LT,MDL S, ALL | Unrestricted | REAR DOOR HARNESS ASSEMBLY WITH GROMMET - LEFT | 1004425-00-P | 1 | For all vehicles built between Sept. 16, 2015 and end of production. OK to use 1004425-90-P. |
| * | EDGE CLIP CABLE TIE | Unrestricted | CABLE TIE EDGE CLIP | 1015212-00-A | ** | Use on item #3 as needed. Order in quantities of 50; minimum order: 50. |
| 4 | ASY - HARNESS W GROMMET - REAR DOOR RH, MDLS | Unrestricted | REAR DOOR HARNESS ASSEMBLY WITH GROMMET - RIGHT | 1004426-00-F | 1 | For vehicles built before June 1, 2013 with option codes: RENA, RENC. |
| 4 | ASY,HRN,WGRMT,DOOR,RR,RT,MDL S,BASE | Unrestricted | REAR DOOR HARNESS ASSEMBLY WITH GROMMET - RIGHT | 1004426-00-H | 1 | For vehicles built between May 1, 2013 and May 28, 2013 with option code REEU; all vehicles built between May 29, 2013 and Feb. 19, 2014. |
| 4 | ASY,HRN,WGRMT,DOOR,RR,RT,MDL S,BASE | Unrestricted | REAR DOOR HARNESS ASSEMBLY WITH GROMMET - RIGHT | 1004426-00-M | 1 | For all vehicles built between Feb. 20, 2014 and May 25, 2015; and vehicles built between May 26, 2015 and Sept. 15, 2015 with option code DRLH. |
| 4 | ASY,HRN,WGRMT,DOOR,RR,RT,MDL S,BASE | Unrestricted | REAR DOOR HARNESS ASSEMBLY WITH GROMMET - RIGHT | 1004426-90-P | 1 | For vehicles built between May 26, 2015 and Sept. 15, 2015 with option code DRRH. |
| 4 | ASY,HRN,WGRMT,DOOR,RR,RT,MDL S,BASE | Unrestricted | REAR DOOR HARNESS ASSEMBLY WITH GROMMET - RIGHT | 1004426-00-P | 1 | For all vehicles built between Sept. 16, 2015 and end of production. |
| * | EDGE CLIP CABLE TIE | Unrestricted | CABLE TIE EDGE CLIP | 1015212-00-A | ** | Use on item #4 as needed. Order in quantities of 50; minimum order: 50. |
| 5 | ASY,HRN,WGRMT,LIFTGATE,LT,MDL S,TECH | Unrestricted | LIFTGATE HARNESS ASSEMBLY WITH GROMMET - LEFT | 1004429-00-L | 1 | For all vehicles built on or before Oct. 28, 2014 with 1st gen node. OK to use 1004429-00-C or newer. |
| * | Cable, RF, Liftgate, AM/FM | Unrestricted | RF LIFTGATE CABLE FOR AM/FM ANTENNA | 1006749-00-C | 1 | Service only - use in 1004429-00-L and earlier revisions. |
| * | Cable, RF, Liftgate, RKE | Unrestricted | RF LIFTGATE CABLE FOR REMOTE KEYLESS ENTRY ANTENNA | 1006751-00-D | 1 | Service only - use in 1004429-00-L and earlier revisions. |
| * | Cable, RF, Liftgate, FM2 | Unrestricted | RF LIFTGATE CABLE FOR FM2 ANTENNA | 1006752-00-D | 1 | Service only - use in 1004429-00-L and earlier revisions. |
| * | Cable, RF, Liftgate, XM or DAB | Unrestricted | RF LIFTGATE CABLE FOR XM AND DAB ANTENNA | 1006753-00-D | 1 | Service only - use in 1004429-00-L and earlier revisions. |
| * | Cable, RF, Liftgate, GPS | Unrestricted | RF LIFTGATE CABLE FOR GPS ANTENNA | 1006754-00-D | 1 | Service only - use in 1004429-00-L and earlier revisions. |
| * | Cable, HSD, Liftgate, Camera | Unrestricted | HSD LIFTGATE CABLE FOR CAMERA | 1006780-00-D | 1 | Service only - use in 1004429-00-L and earlier revisions. |
| 5 | ASY,HRN,MDLS,ALL,LIFTGATE LT,TECH | Unrestricted | LIFTGATE HARNESS ASSEMBLY - LEFT - TECH PACKAGE | 1004429-00-N | 1 | For all vehicles built between Oct. 29, 2014 and Dec. 10, 2014; vehicles built between Dec. 11, 2014 and Dec. 31, 2014 with option codes: AU01 AND RENA AND RFBC; REAP; REEU; RENA AND AU00; AU01 AND RENA AND RFBK. OK to use 1004429-00-P, 1004429-90-P. |
| 5 | ASY,HRN,MDLS,ALL,LIFTGATE LT,BASE + XM | Unrestricted | LIFTGATE HARNESS ASSEMBLY - LEFT - BASE WITH XM | 1004429-92-N | 1 | For vehicles built between Dec. 22, 2014 and Dec. 31, 2014 with option codes: AU01 AND RENA AND RFPO. |
| 5 | ASY,HRN,MDLS,ALL,LIFTGATE LT,TECH | Unrestricted | LIFTGATE HARNESS ASSEMBLY - LEFT - TECH PACKAGE | 1004429-00-P | 1 | For vehicles built between Jan. 1, 2015 and Jan. 26, 2015 with option codes: AU01 AND RENA AND RFBC; REAP; REEU; RENA AND AU00; AU01 AND RENA AND RFBK; vehicles built between April 16, 2015 and July 17, 2015 with option codes: AU01 AND RENA AND RFBC; AU01 AND RENA AND RFBK; REAP; REEU; RENA AND AU00. OK to use 1004429-90-P. |
| 5 | ASY,HRN,MDLS,ALL,LIFTGATE LT,TECH | Unrestricted | LIFTGATE HARNESS ASSEMBLY - LEFT - TECH PACKAGE | 1004429-00-R | 1 | For vehicles built between Jan. 27, 2015 and April 15, 2015 with option codes: AU01 AND RENA AND RFBC; AU01 AND RENA AND RFBK; REAP; REEU; RENA AND AU00. 1004429-00-R can replace 1004429-90-P. |
| 5 | ASY,HRN,MDLS,ALL,LIFTGATE LT,BASE + XM | Unrestricted | LIFTGATE HARNESS ASSEMBLY - LEFT - BASE WITH XM | 1004429-02-R | 1 | For vehicles built between Jan. 1, 2015 and end of production with option codes: AU01 AND RENA AND RFP2. 1004429-02-R can replace 1004429-92-P |
| * | CABLE,RF,LIFTGATE,AMFM,FM2 | Unrestricted | RF LIFTGATE FOR AM, FM, FM2 ANTENNA | 1045966-00-A | 1 | Service only - Use on 1004429-00-N and later. |
| * | CABLE,RF,LIFTGATE,RKE+GPS | Unrestricted | RF LIFTGATE FOR RKE AND GPS ANTENNA | 1045967-00-A | 1 | Service only - Use on 1004429-00-N and later. |
| 6 | ASY - HARN W GROMMET - LIFTGATE - RIGHT - MDLS | Unrestricted | LIFTGATE HARNESS ASSEMBLY WITH GROMMET - RIGHT | 1004428-00-G | 1 | For vehicles built before June 1, 2013 with option codes: RENA, RENC. |
| 6 | ASY - HARN W GROMMET - LIFTGATE - RIGHT - MDLS | Unrestricted | LIFTGATE HARNESS ASSEMBLY WITH GROMMET - RIGHT | 1004428-00-H | 1 | For vehicles built between May 1, 2013 and May 28, 2013 with option codes: REEU AND X001; vehicles built between May 29, 2013 and Jan. 6, 2014 with option code X001. OK to use 1004428-00-L. |

| | | | | | | |
|---|---|--------------|---|--------------|---|---|
| 6 | ASY - HARN W GROMMET - LIFTGATE - RIGHT - MDLS | Unrestricted | LIFTGATE HARNESS ASSEMBLY WITH GROMMET - RIGHT | 1004428-01-H | 1 | For vehicles built between May 1, 2013 and May 28, 2013 with option codes: REEU AND X002; vehicles built between May 29, 2013 and Jan. 6, 2014 with option code X002. OK to use 1004428-01-L. |
| 6 | ASY,HRN,WGRMT,LIFTGATE,RT,MDL S,TECH | Unrestricted | LIFTGATE HARNESS ASSEMBLY WITH GROMMET - RIGHT | 1004428-00-L | 1 | For vehicles built between May 13, 2014 and Oct. 28, 2014 with option code X001. |
| 6 | LIFTGATE HARNESS ASSEMBLY WITH GROMMET - RIGHT - TECH PACKAGE | Unrestricted | LIFTGATE HARNESS ASSEMBLY WITH GROMMET - RIGHT | 1004428-00-R | 1 | OK to replace 1004428-00-N or 1004428-90-P. |
| 6 | ASY,HRN,MDLS,ALL,LIFTGATE RT,BASE | Unrestricted | LIFTGATE HARNESS ASSEMBLY WITH GROMMET - RIGHT - BASE PACKAGE | 1004428-01-R | 1 | OK to replace 1004428-01-N or 1004428-91-P. |

Front End and Front Bumper Harness

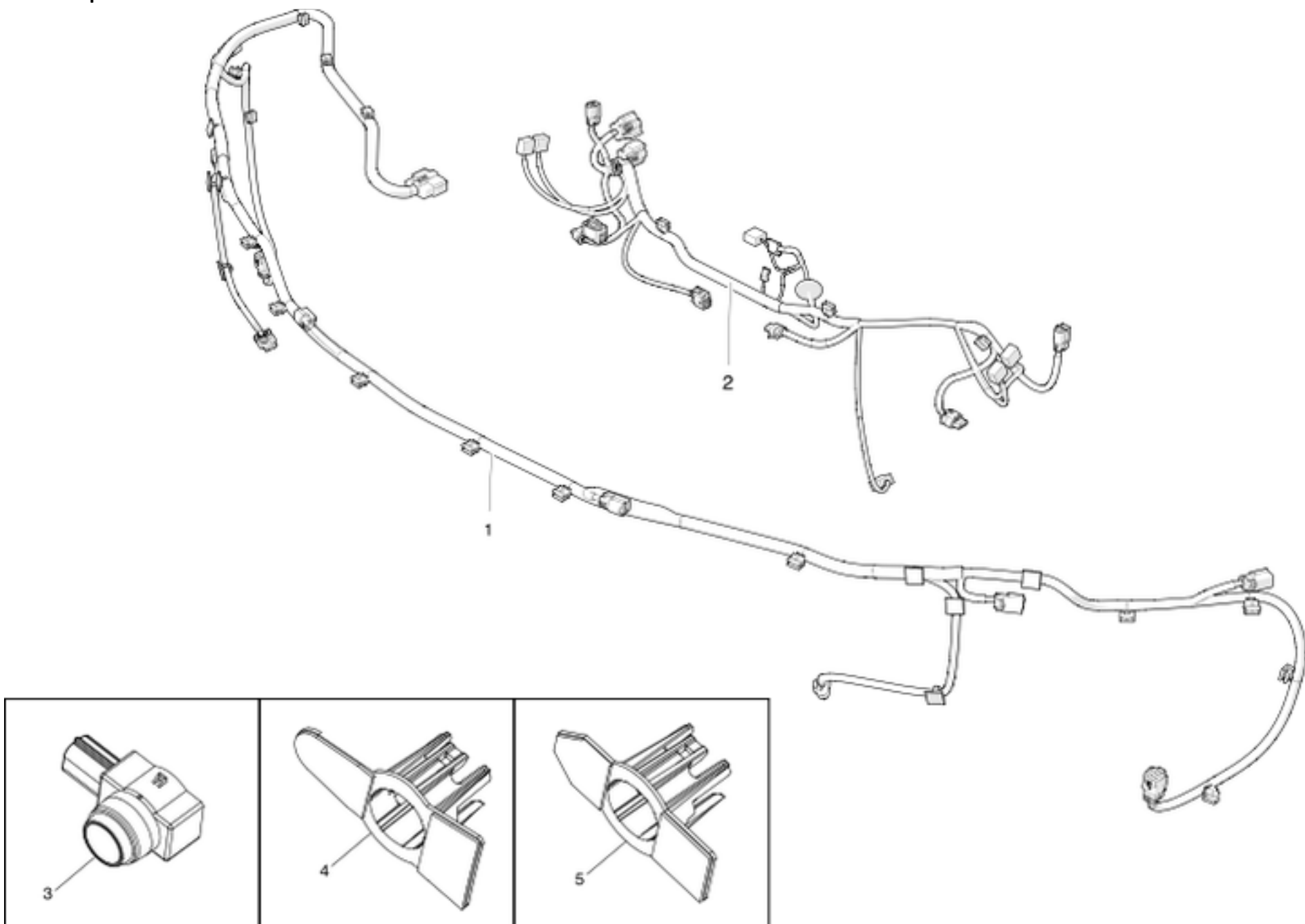

| No | Part Name | Category | Part Description | Part Number | Qty | Comments |
|----|--|--------------|---|--------------|-----|--|
| 1 | ASY,HRN,BUMPER,FR,MDLS | Unrestricted | FRONT BUMPER HARNESS ASSEMBLY | 1004420-00-F | 1 | For vehicles built between Nov. 5, 2012 and May 28, 2013 with option codes: RENA; RENC. |
| 1 | ASY,HRN,BUMPER,FR,MDLS | Unrestricted | FRONT BUMPER HARNESS ASSEMBLY | 1004420-00-H | 1 | For vehicles built between May 1, 2013 and May 28, 2013 with option codes: REEU AND PK01; and between May 29, 2013 and Dec. 18, 2013 with option codes: PK01 AND BS01. |
| 1 | ASY,HRN,BUMPER,FR,MDLS | Unrestricted | FRONT BUMPER HARNESS ASSEMBLY | 1004420-01-H | 1 | For vehicles built between May 1, 2013 and May 28, 2013 with option codes: REEU AND PK00; and between May 29, 2013 and May 25, 2014 with option code: PK00. |
| 1 | ASY,HRN,BUMPER,FR,MDLS | Unrestricted | FRONT BUMPER HARNESS ASSEMBLY | 1004420-03-H | 1 | For vehicles built between June 28, 2013 and Feb. 27, 2014 with option code: PK01. |
| 1 | ASY,HRN,BUMPER,FR,MDLS,BASE | Unrestricted | FRONT BUMPER HARNESS ASSEMBLY | 1004420-01-J | 1 | For vehicles built between May 26, 2014 and Nov. 1, 2014 with option codes: PK00 AND DA00. |
| 1 | ASY,HRN,BUMPER,FR,MDLS,PARKIN G ASSIST | Unrestricted | FRONT BUMPER HARNESS ASSEMBLY - PARK ASSIST | 1004420-03-J | 1 | For vehicles built between Feb. 28, 2014 and Nov. 1, 2014 with option code: DA00. |
| 1 | ASY,HRN,MDLS,ALL,BUMP FR,PKA,DSS | Unrestricted | FRONT BUMPER HARNESS ASSEMBLY - PARK ASSIST VERSION 2 | 1004420-00-M | 1 | For vehicles built between June 13, 2014 and June 19, 2014 with option code: DA01. OK to use 1004420-94-M. |
| 1 | ASY,HRN,MDLS,ALL,BUMP FR,PKA2 | Unrestricted | FRONT BUMPER HARNESS ASSEMBLY - PARK ASSIST VERSION 2 | 1004420-04-M | 1 | For vehicles built between Aug. 11, 2014 and Sept. 1, 2014 with option code: DA01; vehicles built between June 17, 2015 and Sept. 15, 2015 with option codes: DRLH AND DA01 AND MI00; DRLH AND DA02 AND MI00. OK to use 1004420-94-M |
| 1 | ASY,HRN,MDLS,ALL,BUMP FR,PKA2 | Unrestricted | FRONT BUMPER HARNESS ASSEMBLY - PARK ASSIST VERSION 2 | 1004420-94-M | 1 | For vehicles built between Sept 2, 2014 and May 25, 2015 with option codes: DA01; DA02; vehicles built between May 26, 2015 and Sept. 15, 2015 with option codes: DRLH AND DA01; DRLH AND DA02. |
| 1 | ASY,HRN,MDLS,ALL,BUMP FR | Unrestricted | FRONT BUMPER HARNESS ASSEMBLY | 1004420-94-P | 1 | For vehicles built between May 26, 2015 and Sept. 15, 2015 with option codes: DRRH AND DA01 AND MI00; DRRH AND DA02 AND MI00. |
| 1 | ASY,HRN,MDLS,ALL,BUMP FR | Unrestricted | FRONT BUMPER HARNESS ASSEMBLY | 1004420-04-P | 1 | For vehicles built on or after Sept. 16, 2015 with option codes: DA01 AND MI00; DA02 AND MI00. |
| 2 | ASY,HRN,FEM,MDLS,TECH PACKAGE | Unrestricted | FRONT END MODULE HARNESS ASSEMBLY - TECH PACKAGE | 1004557-01-H | 1 | For vehicles built between May 29, 2013 and Jan. 7, 2014 with option code: X011. OK to use 1004557-01-J. |
| 2 | ASY,HRN,FEM,MDLS,BASE | Unrestricted | FRONT END MODULE HARNESS ASSEMBLY - BASE PACKAGE | 1004557-02-H | 1 | For vehicles built between May 29, 2013 and March 30, 2014 with option codes: X012 AND DRLH. OK to use 1004557-02-J. |
| 2 | ASY,HRN,FEM,MDLS,TECH | Unrestricted | FRONT END MODULE HARNESS ASSEMBLY - TECH PACKAGE | 1004557-01-J | 1 | For vehicles built between Jan. 8, 2014 and July 11, 2014 with option codes: X011 AND DRLH. |

| | | | | | | |
|---|---|--------------|---|--------------|---|---|
| 2 | ASY,HRN,FEM,MDLS,BASE | Unrestricted | FRONT END MODULE HARNESS ASSEMBLY - BASE PACKAGE | 1004557-02-J | 1 | For vehicles built between March 31, 2014 and July 11, 2014 with option codes: X012 AND DRLH. OK to use 1004557-02-H. |
| 2 | ASY,HRN,MDLS,ALL2WD,MG FEM,HMLK,ACC,DSS | Unrestricted | MAGNESIUM FRONT END MODULE HARNESS RWD ASSEMBLY - HOMELINK, ADAPTIVE CRUISE CONTROL, AND DRIVER SUPPORT SYSTEM | 1037524-05-M | 1 | For vehicles built between June 13, 2014 and June 19, 2014 with option code DA01; vehicles built between Aug. 11, 2014 and Sept. 28, 2014 with option codes: DV2W AND DA01; vehicles built after Sept 29, 2014 with option codes: MI00 AND RENA AND DV2W AND DA01; MI00 AND RENA AND DV2W AND DA02. OK to replace 1037524-01-M. |
| 2 | ASY,HRN,MDLS,ALL4WD,COMP FEM,HMLK,ACC,DSS | Unrestricted | COMPOSITE FRONT END MODULE HARNESS DUAL MOTOR ASSEMBLY - HOMELINK, ADAPTIVE CRUISE CONTROL, AND DRIVER SUPPORT SYSTEM | 1035338-07-M | 1 | For vehicles built between July 31, 2014 and Dec. 10, 2015 with option codes: DV4W AND RENA AND MI00. OK to replace 1035338-03-M. |
| 3 | SENSOR, PARK ASSIST - SIERRA BLACK | Unrestricted | PARK ASSIST SENSOR - ECLIPSE BLACK - PBSB | 1014388-01-A | 4 | 8 sensor system. For vehicles with exterior option code: PBSB |
| 3 | SENSOR, PARK ASSIST - SIGNATURE RED | Unrestricted | PARK ASSIST SENSOR - SIGNATURE RED - PPSR | 1014388-02-A | 2 | 8 sensor system. For vehicles with exterior option code: PPSR |
| 3 | SENSOR, PARK ASSIST - SAN SIMEON SILVER | Unrestricted | PARK ASSIST SENSOR - SAN STARLIGHT SILVER - PMSS | 1014388-03-A | 2 | 8 sensor system. For vehicles with exterior option code: PMSS |
| 3 | SENSOR, PARK ASSIST - CATALINA WHITE | Unrestricted | PARK ASSIST SENSOR - CATALINA WHITE - PBCW | 1014388-04-A | 2 | 8 sensor system. For vehicles with exterior option code: PBCW |
| 3 | SENSOR, PARK ASSIST - PEARL WHITE | Unrestricted | PARK ASSIST SENSOR - PEARL WHITE - PPSW | 1014388-05-A | 2 | 8 sensor system. For vehicles with exterior option code: PPSW |
| 3 | SENSOR, PARK ASSIST - TIBURON GREY | Unrestricted | PARK ASSIST SENSOR - DOLPHIN GREY - PMTG | 1014388-06-A | 2 | 8 sensor system. For vehicles with exterior option code: PMTG |
| 3 | SENSOR, PARK ASSIST - ANZA BROWN | Unrestricted | PARK ASSIST SENSOR - SYCAMORE BROWN - PMAB | 1014388-07-A | 2 | 8 sensor system. For vehicles with exterior option code: PMAB |
| 3 | SENSOR, PARK ASSIST - MONTEREY BLUE | Unrestricted | PARK ASSIST SENSOR - PACIFIC BLUE - PMMB | 1014388-08-A | 2 | 8 sensor system. For vehicles with exterior option code: PMMB |
| 3 | SENSOR, PARK ASSIST - SEQUOIA GREEN | Unrestricted | PARK ASSIST SENSOR - SEQUOIA GREEN - PMSG | 1014388-09-A | 2 | 8 sensor system. For vehicles with exterior option code: PMSG |
| 3 | SENSOR, PARK ASSIST - SUNSET RED | Unrestricted | PARK ASSIST SENSOR - MULTI-COAT RED - PPMR | 1014388-10-A | 2 | 8 sensor system. For vehicles with exterior option code: PPMR |
| 3 | SENSOR, PARK ASSIST - STEEL GRAY | Unrestricted | PARK ASSIST SENSOR - STEEL GRAY - PMNG | 1014388-11-A | 2 | 8 sensor system. For vehicles with exterior option code: PMNG |
| 3 | SENSOR, PARK ASSIST - OCEAN BLUE | Unrestricted | PARK ASSIST SENSOR - DEEP METALLIC BLUE - PPSB | 1014388-12-A | 2 | 8 sensor system. For vehicles with exterior option code: PPSB |
| 3 | PARK ASSIST SENSOR - VERSION 2 - SIERRA BLACK | Unrestricted | PARK ASSIST SENSOR - VERSION 2 - SOLID BLACK - PBSB | 1048473-01-A | 4 | 12 sensor system. For vehicles with exterior option code: PBSB |
| 3 | PARK ASSIST SENSOR - VERSION 2 - SAN SIMEON SILVER | Unrestricted | PARK ASSIST SENSOR - VERSION 2 - SILVER METALLIC - PMSS | 1048473-02-A | 4 | 12 sensor system. For vehicles with exterior option code: PMSS |
| 3 | PARK ASSIST SENSOR - VERSION 2 - CATALINA WHITE | Unrestricted | PARK ASSIST SENSOR - VERSION 2 - SOLID WHITE - PBCW | 1048473-03-A | 4 | 12 sensor system. For vehicles with exterior option code: PBCW |
| 3 | PARK ASSIST SENSOR - VERSION 2 - SHASTA PEARL WHITE | Unrestricted | PARK ASSIST SENSOR - VERSION 2 - PEARL WHITE - PPSW | 1048473-04-A | 4 | 12 sensor system. For vehicles with exterior option code: PPSW |
| 3 | PARK ASSIST SENSOR - VERSION 2 - TIBURON GREY | Unrestricted | PARK ASSIST SENSOR - VERSION 2 - DOLPHIN GREY - PMTG | 1048473-05-A | 4 | 12 sensor system. For vehicles with exterior option code: PMTG |
| 3 | PARK ASSIST SENSOR - VERSION 2 - ANZA BROWN | Unrestricted | PARK ASSIST SENSOR - VERSION 2 - SYCAMORE BROWN - PMAB | 1048473-06-A | 4 | 12 sensor system. For vehicles with exterior option code: PMAB |
| 3 | PARK ASSIST SENSOR - VERSION 2 - MONTEREY BLUE | Unrestricted | PARK ASSIST SENSOR - VERSION 2 - BLUE METALLIC - PMMB | 1048473-07-A | 4 | 12 sensor system. For vehicles with exterior option code: PMMB |
| 3 | PARK ASSIST SENSOR - VERSION 2 - SEQUOIA GREEN | Unrestricted | PARK ASSIST SENSOR - VERSION 2 - SEQUOIA GREEN - PMSG | 1048473-08-A | 4 | 12 sensor system. For vehicles with exterior option code: PMSG |
| 3 | PARK ASSIST SENSOR - VERSION 2 - SUNSET RED | Unrestricted | PARK ASSIST SENSOR - VERSION 2 - MULTI-COAT RED - PPMR | 1048473-09-A | 4 | 12 sensor system. For vehicles with exterior option code: PPMR |
| 3 | PARK ASSIST SENSOR - VERSION 2 - STEEL GRAY | Unrestricted | PARK ASSIST SENSOR - VERSION 2 - STEEL GRAY - PMNG | 1048473-10-A | 4 | 12 sensor system. For vehicles with exterior option code: PMNG |
| 3 | PARK ASSIST SENSOR - VERSION 2 - OCEAN BLUE | Unrestricted | PARK ASSIST SENSOR - VERSION 2 - DEEP METALLIC BLUE - PPSB | 1048473-11-A | 4 | 12 sensor system. For vehicles with exterior option code: PPSB |
| 3 | PARK ASSIST SENSOR - VERSION 2 - SIGNATURE RED | Unrestricted | PARK ASSIST SENSOR - VERSION 2 - SIGNATURE RED - PPSR | 1048473-12-A | 4 | 12 sensor system. For vehicles with exterior option code: PPSR |
| 3 | PARK ASSIST SENSOR - VERSION 2 - OBSIDIAN BLACK | Unrestricted | PARK ASSIST SENSOR - VERSION 2 - OBSIDIAN BLACK - PMBL | 1048473-13-A | 4 | 12 sensor system. For vehicles with exterior option code: PMBL |
| 3 | PARK ASSIST SENSOR - VERSION 2 - TITANIUM | Unrestricted | PARK ASSIST SENSOR - VERSION 2 - TITANIUM - PPTI | 1048473-14-A | 4 | 12 sensor system. For vehicles with exterior option code: PPTI |
| 3 | PARK ASSIST SENSOR NOSE CONE - VERSION 2 | Unrestricted | PARK ASSIST SENSOR NOSE CONE - VERSION 2 | 1048474-01-A | 2 | For the nose cone on the 12 sensor system. |
| 4 | S2/S5 RETAINERS (Park Assist Fnt Fascia) | Unrestricted | RETAINER FOR PARK ASSIST SENSOR AT S2 AND S5 POSITION | 1014392-00-B | 2 | Front left and right bumper corner. |
| 5 | S3/S4 RETAINERS (Park Assist-Frnt Fascia) | Unrestricted | RETAINER FOR PARK ASSIST SENSOR AT S3 AND S4 POSITION | 1023808-00-A | 2 | For 8 sensor system only. Order in quantities of 10; minimum order: 10. |
| 6 | RETAINER RING, DECOUPLING, CLEAR | Unrestricted | DECOUPLING RETAINER RING FOR SENSORS - CLEAR | 1014395-00-A | 4 | For vehicles with exterior option codes: PMSS, PMTG, PPTI |
| 6 | RETAINER RING, DECOUPLING, BLACK | Unrestricted | DECOUPLING RETAINER RING FOR SENSORS - BLACK | 1014395-01-A | 4 | For vehicles with exterior option codes: PBSB, PMAB, PMBL, PMMB, PMSG, PPSB, PMNG |
| 6 | RETAINER RING, DECOUPLING, CATALINA WHITE | Unrestricted | DECOUPLING RETAINER RING FOR SENSORS - CATALINA WHITE | 1014395-02-A | 4 | For vehicles with exterior option codes: PBCW, PPSW |
| 6 | RETAINER RING, DECOUPLING, MUIR RED | Unrestricted | DECOUPLING RETAINER RING FOR SENSORS - MUIR RED | 1014395-05-A | 4 | For vehicles with exterior option code: PPMR |
| * | PARK ASSIST RETAINERS-S1 | Unrestricted | PARK ASSIST RETAINERS AT S1 POSITION | 1048516-00-D | 1 | For 12 sensor system. OK to use -B or newer. |
| * | PARK ASSIST RETAINERS-S2 | Unrestricted | PARK ASSIST RETAINERS AT S2 POSITION | 1048517-00-B | 1 | For 12 sensor system. OK to use -A. |

| | | | | | | |
|---|--------------------------|--------------|--------------------------------------|--------------|---|---|
| * | PARK ASSIST RETAINERS-S3 | Unrestricted | PARK ASSIST RETAINERS AT S3 POSITION | 1048518-00-B | 1 | For 12 sensor system. OK to use -A. |
| * | PARK ASSIST RETAINERS-S4 | Unrestricted | PARK ASSIST RETAINERS AT S4 POSITION | 1048519-00-B | 1 | For 12 sensor system. OK to use -A. |
| * | PARK ASSIST RETAINERS-S5 | Unrestricted | PARK ASSIST RETAINERS AT S5 POSITION | 1048520-00-B | 1 | For park assist version 2. OK to use -A. |
| * | PARK ASSIST RETAINERS-S6 | Unrestricted | PARK ASSIST RETAINERS AT S6 POSITION | 1048521-00-D | 1 | For park assist version 2. OK to use -B or newer. |

Main (Lower Dash) and Motor Bay Harnesses

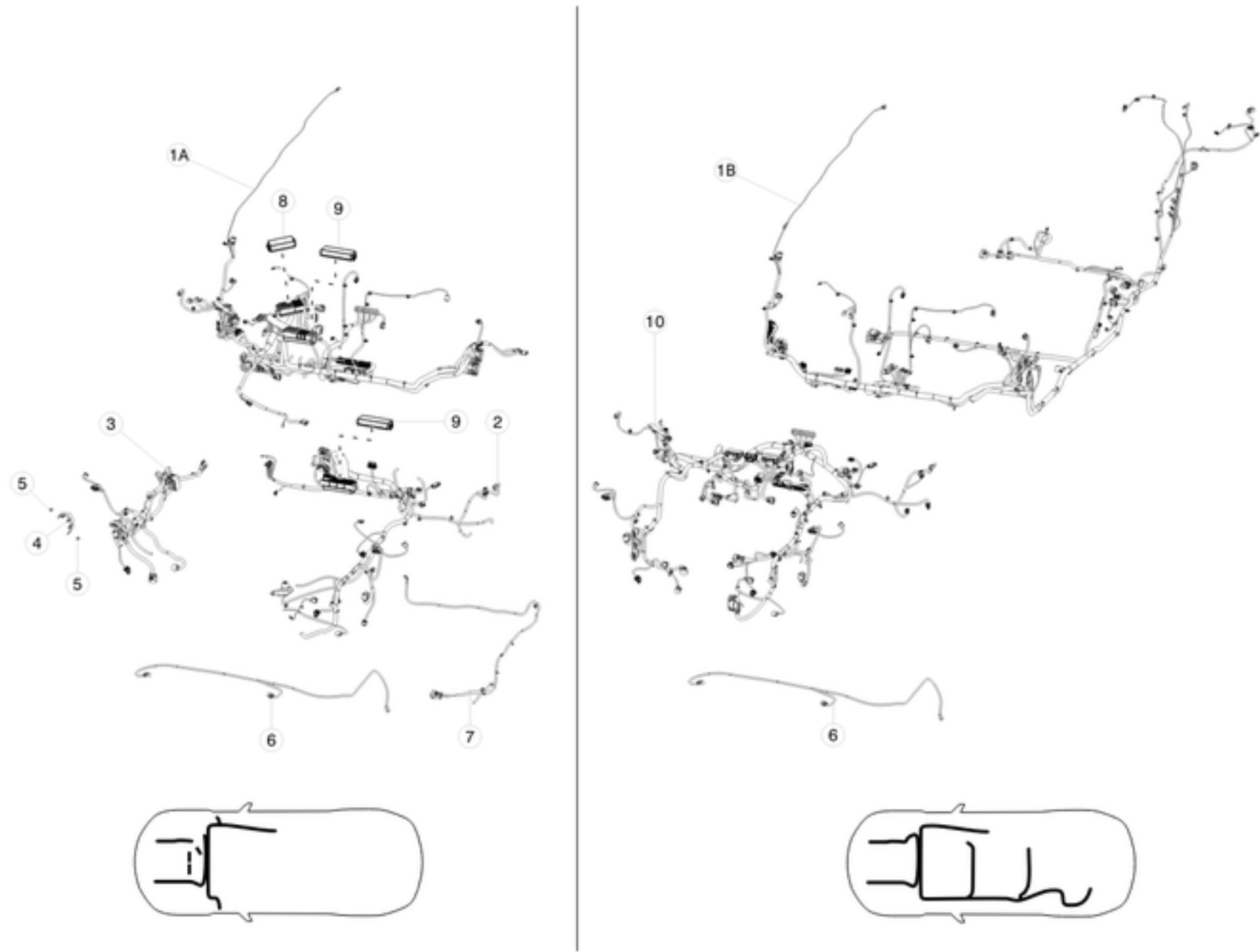

| No | Part Name | Category | Part Description | Part Number | Qty | Comments |
|----|--|--------------|--|--------------|-----|--|
| 1A | ASY, HARN, BODY, LOWER DASH, MDLS | Unrestricted | LOWER DASH BODY HARNESS ASSEMBLY | 1004423-90-G | 1 | For vehicles built before June 1, 2013 with option codes: RENA AND SU01; RENC AND SU01. |
| 1A | ASY, HARN, BODY, LOWER DASH, MDLS | Unrestricted | LOWER DASH BODY HARNESS ASSEMBLY | 1004423-90-G | 1 | For vehicles built before June 1, 2013 with option codes: RENA AND SU01; RENC AND SU01. |
| 1A | ASY, HARN, BODY, LOWER DASH, MDLS | Unrestricted | LOWER DASH BODY HARNESS ASSEMBLY | 1004423-90-G | 1 | For vehicles built before June 1, 2013 with option codes: RENA AND SU01; RENC AND SU01. |
| 1A | ASY, HARN, BODY, LOWER DASH, MDLS | Unrestricted | LOWER DASH BODY HARNESS ASSEMBLY | 1004423-90-G | 1 | For vehicles built before June 1, 2013 with option codes: RENA AND SU01; RENC AND SU01. |
| 1A | ASY, HARN, BODY, LOWER DASH, MDLS | Unrestricted | LOWER DASH BODY HARNESS ASSEMBLY | 1004423-90-G | 1 | For vehicles built before June 1, 2013 with option codes: RENA AND SU01; RENC AND SU01. |
| 1A | ASY, HARN, BODY, LOWER DASH, MDLS COIL | Unrestricted | LOWER DASH BODY HARNESS ASSEMBLY - COIL SUSPENSION | 1004423-02-G | 1 | For vehicles built before June 1, 2013 with option codes: RENA AND SU00; RENC AND SU00. |
| 1A | ASY, HARN, BODY, LOWER DASH, MDLS COIL | Unrestricted | LOWER DASH BODY HARNESS ASSEMBLY - COIL SUSPENSION | 1004423-02-G | 1 | For vehicles built before June 1, 2013 with option codes: RENA AND SU00; RENC AND SU00. |
| 1A | ASY, HARN, BODY, LOWER DASH, MDLS COIL | Unrestricted | LOWER DASH BODY HARNESS ASSEMBLY - COIL SUSPENSION | 1004423-02-G | 1 | For vehicles built before June 1, 2013 with option codes: RENA AND SU00; RENC AND SU00. |
| 1A | ASY, HARN, BODY, LOWER DASH, MDLS COIL | Unrestricted | LOWER DASH BODY HARNESS ASSEMBLY - COIL SUSPENSION | 1004423-02-G | 1 | For vehicles built before June 1, 2013 with option codes: RENA AND SU00; RENC AND SU00. |
| 1A | ASY, HARN, BODY, LOWER DASH, MDLS COIL | Unrestricted | LOWER DASH BODY HARNESS ASSEMBLY - COIL SUSPENSION | 1004423-02-G | 1 | For vehicles built before June 1, 2013 with option codes: RENA AND SU00; RENC AND SU00. |
| 1A | ASY,HRN,BDY,LOWERDASH,MDLS,AIR,SAFE | Unrestricted | LOWER DASH BODY HARNESS ASSEMBLY | 1004423-00-H | 1 | For vehicles built between May 1, 2013 and May 28, 2013 with option codes: REEU AND SU01 AND PK01; REEU AND SU02 AND PK01; vehicles built between May 29, 2013 and Jan. 5, 2014 with option codes: SU01 AND PK01, SU02 AND PK01. |
| 1A | ASY,HRN,BDY,LOWERDASH,MDLS,AIR,SAFE | Unrestricted | LOWER DASH BODY HARNESS ASSEMBLY | 1004423-00-H | 1 | For vehicles built between May 1, 2013 and May 28, 2013 with option codes: REEU AND SU01 AND PK01; REEU AND SU02 AND PK01; vehicles built between May 29, 2013 and Jan. 5, 2014 with option codes: SU01 AND PK01, SU02 AND PK01. |
| 1A | ASY,HRN,BDY,LOWERDASH,MDLS,AIR,SAFE | Unrestricted | LOWER DASH BODY HARNESS ASSEMBLY | 1004423-00-H | 1 | For vehicles built between May 1, 2013 and May 28, 2013 with option codes: REEU AND SU01 AND PK01; REEU AND SU02 AND PK01; vehicles built between May 29, 2013 and Jan. 5, 2014 with option codes: SU01 AND PK01, SU02 AND PK01. |

| | | | | | | |
|----|--|--------------|--|--------------|---|--|
| 1A | ASY,HRN,MDLS,LHD4WD,DASH LVR,HLVL,PPRO | Unrestricted | LOWER DASH BODY HARNESS DUAL MOTOR ASSEMBLY - HEADLIGHT LEVELING AND PEDESTRIAN PROTECTION | 1031236-03-E | 1 | For vehicles built between July 31, 2014 and Nov. 14, 2014 with option codes: DRLH AND DV4W AND SU00 AND REEU, DRLH AND DV4W AND SU00 AND REAP. OK to use 1031236-83-E and 1031236-93-E |
| 1A | ASY,HRN,MDLS,LHD4WD,DASH LVR,HLVL,PPRO | Unrestricted | LOWER DASH BODY HARNESS DUAL MOTOR ASSEMBLY - HEADLIGHT LEVELING AND PEDESTRIAN PROTECTION | 1031236-93-E | 1 | For vehicles built between Nov. 15, 2014 and Jan. 7, 2015 with option codes: DRLH AND DV4W AND SU01 AND REAP, DRLH AND DV4W AND SU01 AND REEU, DRLH AND DV4W AND SU02 AND REAP, DRLH AND DV4W AND SU02 AND REEU. OK to use 1031236-83-E and 1031236-93-E |
| 1A | ASY,HRN,MDLS,LHD4WD,DASH LVR,HLVL,PPRO | Unrestricted | LOWER DASH BODY HARNESS DUAL MOTOR ASSEMBLY - HEADLIGHT LEVELING AND PEDESTRIAN PROTECTION | 1031236-93-E | 1 | For vehicles built between Nov. 15, 2014 and Jan. 7, 2015 with option codes: DRLH AND DV4W AND SU01 AND REAP, DRLH AND DV4W AND SU01 AND REEU, DRLH AND DV4W AND SU02 AND REAP, DRLH AND DV4W AND SU02 AND REEU. OK to use 1031236-83-E and 1031236-93-E |
| 1A | ASY,HRN,MDLS,LHD4WD,DASH LVR,HLVL,PPRO | Unrestricted | LOWER DASH BODY HARNESS DUAL MOTOR ASSEMBLY - HEADLIGHT LEVELING AND PEDESTRIAN PROTECTION | 1031236-93-E | 1 | For vehicles built between Nov. 15, 2014 and Jan. 7, 2015 with option codes: DRLH AND DV4W AND SU01 AND REAP, DRLH AND DV4W AND SU01 AND REEU, DRLH AND DV4W AND SU02 AND REAP, DRLH AND DV4W AND SU02 AND REEU. OK to use 1031236-83-E and 1031236-93-E |
| 1A | ASY,HRN,MDLS,LHD4WD,DASH LVR,HLVL,PPRO | Unrestricted | LOWER DASH BODY HARNESS DUAL MOTOR ASSEMBLY - HEADLIGHT LEVELING AND PEDESTRIAN PROTECTION | 1031236-93-E | 1 | For vehicles built between Nov. 15, 2014 and Jan. 7, 2015 with option codes: DRLH AND DV4W AND SU01 AND REAP, DRLH AND DV4W AND SU01 AND REEU, DRLH AND DV4W AND SU02 AND REAP, DRLH AND DV4W AND SU02 AND REEU. OK to use 1031236-83-E and 1031236-93-E |
| 1A | ASY,HRN,MDLS,LHD4WD,DASH LVR,HLVL,PPRO | Unrestricted | LOWER DASH BODY HARNESS DUAL MOTOR ASSEMBLY - HEADLIGHT LEVELING AND PEDESTRIAN PROTECTION | 1031236-93-E | 1 | For vehicles built between Nov. 15, 2014 and Jan. 7, 2015 with option codes: DRLH AND DV4W AND SU01 AND REAP, DRLH AND DV4W AND SU01 AND REEU, DRLH AND DV4W AND SU02 AND REAP, DRLH AND DV4W AND SU02 AND REEU. OK to use 1031236-83-E and 1031236-93-E |
| * | Cable, RF, Body Main, RKE | Unrestricted | RF BODY MAIN CABLE - REMOTE KEYLESS ENTRY | 1006763-00-D | 1 | Service only - use in 1004423-XX-X |
| * | Cable, RF, Body Main, RKE | Unrestricted | RF BODY MAIN CABLE - REMOTE KEYLESS ENTRY | 1006763-00-D | 1 | Service only - use in 1004423-XX-X |
| * | Cable, RF, Body Main, RKE | Unrestricted | RF BODY MAIN CABLE - REMOTE KEYLESS ENTRY | 1006763-00-D | 1 | Service only - use in 1004423-XX-X |
| * | Cable, RF, Body Main, RKE | Unrestricted | RF BODY MAIN CABLE - REMOTE KEYLESS ENTRY | 1006763-00-D | 1 | Service only - use in 1004423-XX-X |
| * | Cable, RF, Body Main, RKE | Unrestricted | RF BODY MAIN CABLE - REMOTE KEYLESS ENTRY | 1006763-00-D | 1 | Service only - use in 1004423-XX-X |
| * | ASY,HRN,MDLS,FIRST RESPONDER | Unrestricted | FIRST RESPONDER HARNESS ASSEMBLY | 1028936-00-A | 1 | Service only - use in 1004423-XX-X. Use with 1015585-00-A. |
| * | ASY,HRN,MDLS,FIRST RESPONDER | Unrestricted | FIRST RESPONDER HARNESS ASSEMBLY | 1028936-00-A | 1 | Service only - use in 1004423-XX-X. Use with 1015585-00-A. |
| * | ASY,HRN,MDLS,FIRST RESPONDER | Unrestricted | FIRST RESPONDER HARNESS ASSEMBLY | 1028936-00-A | 1 | Service only - use in 1004423-XX-X. Use with 1015585-00-A. |
| * | ASY,HRN,MDLS,FIRST RESPONDER | Unrestricted | FIRST RESPONDER HARNESS ASSEMBLY | 1028936-00-A | 1 | Service only - use in 1004423-XX-X. Use with 1015585-00-A. |
| * | ASY,HRN,MDLS,FIRST RESPONDER | Unrestricted | FIRST RESPONDER HARNESS ASSEMBLY | 1028936-00-A | 1 | Service only - use in 1004423-XX-X. Use with 1015585-00-A. |
| * | CBL TIE,EDGE,45-1MM,PT1-3MM,PA66,BLK | Unrestricted | CBL TIE,EDGE,45-1MM,PT1-3MM,PA66,BLK | 1015206-00-A | 1 | Cable tie for for first responder loop. |
| * | CBL TIE,EDGE,45-1MM,PT1-3MM,PA66,BLK | Unrestricted | CBL TIE,EDGE,45-1MM,PT1-3MM,PA66,BLK | 1015206-00-A | 1 | Cable tie for for first responder loop. |
| * | CBL TIE,EDGE,45-1MM,PT1-3MM,PA66,BLK | Unrestricted | CBL TIE,EDGE,45-1MM,PT1-3MM,PA66,BLK | 1015206-00-A | 1 | Cable tie for for first responder loop. |
| * | CBL TIE,EDGE,45-1MM,PT1-3MM,PA66,BLK | Unrestricted | CBL TIE,EDGE,45-1MM,PT1-3MM,PA66,BLK | 1015206-00-A | 1 | Cable tie for for first responder loop. |
| * | CBL TIE,EDGE,45-1MM,PT1-3MM,PA66,BLK | Unrestricted | CBL TIE,EDGE,45-1MM,PT1-3MM,PA66,BLK | 1015206-00-A | 1 | Cable tie for for first responder loop. |
| * | ASY,HRN,PGTL,MLX19418-0011,SN | Unrestricted | PIGTAIL HARNESS ASSEMBLY FOR X040 CONNECTOR | 1030148-00-A | 1 | Service only - use in 1004423-XX-X. Connector for X040. |
| * | ASY,HRN,PGTL,MLX19418-0011,SN | Unrestricted | PIGTAIL HARNESS ASSEMBLY FOR X040 CONNECTOR | 1030148-00-A | 1 | Service only - use in 1004423-XX-X. Connector for X040. |
| * | ASY,HRN,PGTL,MLX19418-0011,SN | Unrestricted | PIGTAIL HARNESS ASSEMBLY FOR X040 CONNECTOR | 1030148-00-A | 1 | Service only - use in 1004423-XX-X. Connector for X040. |
| * | ASY,HRN,PGTL,MLX19418-0011,SN | Unrestricted | PIGTAIL HARNESS ASSEMBLY FOR X040 CONNECTOR | 1030148-00-A | 1 | Service only - use in 1004423-XX-X. Connector for X040. |
| 2 | ASY, HARN, BODY, FRONT LEFT, MDLS | Unrestricted | FRONT LEFT BODY HARNESS ASSEMBLY - AIR SUSPENSION - LHD - RWD | 1009096-00-G | 1 | For vehicles built before June 1, 2013 with with option codes: RENA AND SU01; RENC AND SU01; RENA AND SU02; RENC AND SU02. |
| 2 | ASY, HARN, BODY, FRONT LEFT, MDLS | Unrestricted | FRONT LEFT BODY HARNESS ASSEMBLY - AIR SUSPENSION - LHD - RWD | 1009096-00-G | 1 | For vehicles built before June 1, 2013 with with option codes: RENA AND SU01; RENC AND SU01; RENA AND SU02; RENC AND SU02. |
| 2 | ASY, HARN, BODY, FRONT LEFT, MDLS | Unrestricted | FRONT LEFT BODY HARNESS ASSEMBLY - AIR SUSPENSION - LHD - RWD | 1009096-00-G | 1 | For vehicles built before June 1, 2013 with with option codes: RENA AND SU01; RENC AND SU01; RENA AND SU02; RENC AND SU02. |
| 2 | ASY, HARN, BODY, FRONT LEFT, MDLS | Unrestricted | FRONT LEFT BODY HARNESS ASSEMBLY - AIR SUSPENSION - LHD - RWD | 1009096-00-G | 1 | For vehicles built before June 1, 2013 with with option codes: RENA AND SU01; RENC AND SU01; RENA AND SU02; RENC AND SU02. |
| 2 | ASY, HARN, BODY, FRONT LEFT, MDLS COIL | Unrestricted | FRONT LEFT BODY HARNESS ASSEMBLY - COIL SUSPENSION- LHD - RWD | 1009096-02-G | 1 | For vehicles built before June 1, 2013 with option codes: RENA AND SU00; RENC AND SU00. |
| 2 | ASY, HARN, BODY, FRONT LEFT, MDLS COIL | Unrestricted | FRONT LEFT BODY HARNESS ASSEMBLY - COIL SUSPENSION- LHD - RWD | 1009096-02-G | 1 | For vehicles built before June 1, 2013 with option codes: RENA AND SU00; RENC AND SU00. |
| 2 | ASY, HARN, BODY, FRONT LEFT, MDLS COIL | Unrestricted | FRONT LEFT BODY HARNESS ASSEMBLY - COIL SUSPENSION- LHD - RWD | 1009096-02-G | 1 | For vehicles built before June 1, 2013 with option codes: RENA AND SU00; RENC AND SU00. |
| 2 | ASY, HARN, BODY, FRONT LEFT, MDLS COIL | Unrestricted | FRONT LEFT BODY HARNESS ASSEMBLY - COIL SUSPENSION- LHD - RWD | 1009096-02-G | 1 | For vehicles built before June 1, 2013 with option codes: RENA AND SU00; RENC AND SU00. |
| 2 | ASY, HARN, BODY, FRONT LEFT, MDLS COIL | Unrestricted | FRONT LEFT BODY HARNESS ASSEMBLY - COIL SUSPENSION- LHD - RWD | 1009096-02-H | 1 | For vehicles built after June 1, 2013 . |
| 2 | ASY, HARN, BODY, FRONT LEFT, MDLS COIL | Unrestricted | FRONT LEFT BODY HARNESS ASSEMBLY - COIL SUSPENSION- LHD - RWD | 1009096-02-H | 1 | For vehicles built after June 1, 2013 . |
| 2 | ASY, HARN, BODY, FRONT LEFT, MDLS COIL | Unrestricted | FRONT LEFT BODY HARNESS ASSEMBLY - COIL SUSPENSION- LHD - RWD | 1009096-02-H | 1 | For vehicles built after June 1, 2013 . |

| | | | | | | |
|---|---------------------------------------|--------------|--|--------------|---|---|
| 3 | ASY,HRN,MDLS,LHD,RAIL FR RT,ASC,PKA2 | Unrestricted | FRONT RIGHT BODY HARNESS ASSEMBLY - AIR SUSPENSION AND PARK ASSIST VERSION 2 - LHD - RWD | 1005312-94-N | 1 | For vehicles built between Dec. 10, 2014 and Jan. 8, 2015 with option codes: SU01 AND DRLH AND DV2W, SU02 AND DRLH AND DV2W. |
| 3 | ASY,HRN,MDLS,LHD,RAIL FR RT,ASC,PKA2 | Unrestricted | FRONT RIGHT BODY HARNESS ASSEMBLY - AIR SUSPENSION AND PARK ASSIST VERSION 2 - LHD - RWD | 1005312-94-N | 1 | For vehicles built between Dec. 10, 2014 and Jan. 8, 2015 with option codes: SU01 AND DRLH AND DV2W, SU02 AND DRLH AND DV2W. |
| 3 | ASY,HRN,MDLS,LHD,RAIL FR RT,ASC,PKA2 | Unrestricted | FRONT RIGHT BODY HARNESS ASSEMBLY - AIR SUSPENSION AND PARK ASSIST VERSION 2 - LHD - RWD | 1005312-94-N | 1 | For vehicles built between Dec. 10, 2014 and Jan. 8, 2015 with option codes: SU01 AND DRLH AND DV2W, SU02 AND DRLH AND DV2W. |
| 3 | ASY,HRN,MDLS,LHD,RAIL FR RT,ASC,PKA2 | Unrestricted | FRONT RIGHT BODY HARNESS ASSEMBLY - AIR SUSPENSION AND PARK ASSIST VERSION 2 - LHD - RWD | 1005312-94-N | 1 | For vehicles built between Dec. 10, 2014 and Jan. 8, 2015 with option codes: SU01 AND DRLH AND DV2W, SU02 AND DRLH AND DV2W. |
| 3 | ASY,HRN,MDLS,LHD,RAIL FR RT,ASC,PKA2 | Unrestricted | FRONT RIGHT BODY HARNESS ASSEMBLY - AIR SUSPENSION AND PARK ASSIST VERSION 2 - LHD - RWD | 1005312-94-N | 1 | For vehicles built between Dec. 10, 2014 and Jan. 8, 2015 with option codes: SU01 AND DRLH AND DV2W, SU02 AND DRLH AND DV2W. |
| 3 | ASY,HRN,MDLS,LHD,RAIL FR RT,HLVL,PKA2 | Unrestricted | FRONT RIGHT BODY HARNESS ASSEMBLY - HEADLIGHT LEVELING AND PARK ASSIST VERSION 2 WITH 12 SENSORS - LHD - RWD | 1005312-95-N | 1 | For vehicles built between Dec. 10, 2014 and Jan. 6, 2015 with option codes: DRLH AND SU00 AND DV2W. |
| 3 | ASY,HRN,MDLS,LHD,RAIL FR RT,HLVL,PKA2 | Unrestricted | FRONT RIGHT BODY HARNESS ASSEMBLY - HEADLIGHT LEVELING AND PARK ASSIST VERSION 2 WITH 12 SENSORS - LHD - RWD | 1005312-95-N | 1 | For vehicles built between Dec. 10, 2014 and Jan. 6, 2015 with option codes: DRLH AND SU00 AND DV2W. |
| 3 | ASY,HRN,MDLS,LHD,RAIL FR RT,HLVL,PKA2 | Unrestricted | FRONT RIGHT BODY HARNESS ASSEMBLY - HEADLIGHT LEVELING AND PARK ASSIST VERSION 2 WITH 12 SENSORS - LHD - RWD | 1005312-95-N | 1 | For vehicles built between Dec. 10, 2014 and Jan. 6, 2015 with option codes: DRLH AND SU00 AND DV2W. |
| 3 | ASY,HRN,MDLS,LHD,RAIL FR RT,HLVL,PKA2 | Unrestricted | FRONT RIGHT BODY HARNESS ASSEMBLY - HEADLIGHT LEVELING AND PARK ASSIST VERSION 2 WITH 12 SENSORS - LHD - RWD | 1005312-95-N | 1 | For vehicles built between Dec. 10, 2014 and Jan. 6, 2015 with option codes: DRLH AND SU00 AND DV2W. |
| 3 | ASY,HRN,MDLS,LHD,RAIL FR RT,HLVL,PKA2 | Unrestricted | FRONT RIGHT BODY HARNESS ASSEMBLY - HEADLIGHT LEVELING AND PARK ASSIST VERSION 2 WITH 12 SENSORS - LHD - RWD | 1005312-95-N | 1 | For vehicles built between Dec. 10, 2014 and Jan. 6, 2015 with option codes: DRLH AND SU00 AND DV2W. |
| * | M5 CABLE TIE CLIP M5 | Unrestricted | CABLE TIE CLIP | 1015140-00-A | 2 | For SB-15-17-001 |
| * | M5 CABLE TIE CLIP M5 | Unrestricted | CABLE TIE CLIP | 1015140-00-A | 2 | For SB-15-17-001 |
| * | M5 CABLE TIE CLIP M5 | Unrestricted | CABLE TIE CLIP | 1015140-00-A | 2 | For SB-15-17-001 |
| * | M5 CABLE TIE CLIP M5 | Unrestricted | CABLE TIE CLIP | 1015140-00-A | 2 | For SB-15-17-001 |
| * | M5 CABLE TIE CLIP M5 | Unrestricted | CABLE TIE CLIP | 1015140-00-A | 2 | For SB-15-17-001 |
| * | CABLE TIE, 120LB, 15.24 PA66, BLACK | Unrestricted | CABLE TIE, BLACK | 1018783-00-B | 1 | For SB-15-17-001 |
| * | CABLE TIE, 120LB, 15.24 PA66, BLACK | Unrestricted | CABLE TIE, BLACK | 1018783-00-B | 1 | For SB-15-17-001 |
| * | CABLE TIE, 120LB, 15.24 PA66, BLACK | Unrestricted | CABLE TIE, BLACK | 1018783-00-B | 1 | For SB-15-17-001 |
| * | CABLE TIE, 120LB, 15.24 PA66, BLACK | Unrestricted | CABLE TIE, BLACK | 1018783-00-B | 1 | For SB-15-17-001 |
| * | CABLE TIE, 120LB, 15.24 PA66, BLACK | Unrestricted | CABLE TIE, BLACK | 1018783-00-B | 1 | For SB-15-17-001 |
| 4 | BRACKET, CONNECTORS, FR RHT RAIL | Unrestricted | FRONT RIGHT RAIL CONNECTOR BRACKET | 1014091-00-A | 1 | Use to secure 1005312-xx-x to front rail |
| 4 | BRACKET, CONNECTORS, FR RHT RAIL | Unrestricted | FRONT RIGHT RAIL CONNECTOR BRACKET | 1014091-00-A | 1 | Use to secure 1005312-xx-x to front rail |
| 4 | BRACKET, CONNECTORS, FR RHT RAIL | Unrestricted | FRONT RIGHT RAIL CONNECTOR BRACKET | 1014091-00-A | 1 | Use to secure 1005312-xx-x to front rail |
| 4 | BRACKET, CONNECTORS, FR RHT RAIL | Unrestricted | FRONT RIGHT RAIL CONNECTOR BRACKET | 1014091-00-A | 1 | Use to secure 1005312-xx-x to front rail |
| 4 | BRACKET, CONNECTORS, FR RHT RAIL | Unrestricted | FRONT RIGHT RAIL CONNECTOR BRACKET | 1014091-00-A | 1 | Use to secure 1005312-xx-x to front rail |
| 5 | NUT,15,HF,PLASTIC,THREADED | Unrestricted | NUT, PLASTIC,THREADED | 1013805-00-A | 1 | Use to secure 1014091-00-A to front rail. |
| 5 | NUT,15,HF,PLASTIC,THREADED | Unrestricted | NUT, PLASTIC,THREADED | 1013805-00-A | 1 | Use to secure 1014091-00-A to front rail. |
| 5 | NUT,15,HF,PLASTIC,THREADED | Unrestricted | NUT, PLASTIC,THREADED | 1013805-00-A | 1 | Use to secure 1014091-00-A to front rail. |
| 5 | NUT,15,HF,PLASTIC,THREADED | Unrestricted | NUT, PLASTIC,THREADED | 1013805-00-A | 1 | Use to secure 1014091-00-A to front rail. |
| 5 | NUT,15,HF,PLASTIC,THREADED | Unrestricted | NUT, PLASTIC,THREADED | 1013805-00-A | 1 | Use to secure 1014091-00-A to front rail. |
| 6 | ASY,HRN,HOOD,HEATED WASH NOZZLE | Unrestricted | HEATED WASHER NOZZLE HOOD ASSEMBLY HARNESS | 1025202-00-C | 1 | For vehicles with option codes: CW01; CW02. 1025202-00-A must be used with 1005401-01-A and 1005404-01-A. 1025202-00-B must be used with 1005401-01-B and 1005404-01-B. 1025202-00-C must be used with 1005401-01-C and 1005404-01-C/D. |
| 6 | ASY,HRN,HOOD,HEATED WASH NOZZLE | Unrestricted | HEATED WASHER NOZZLE HOOD ASSEMBLY HARNESS | 1025202-00-C | 1 | For vehicles with option codes: CW01; CW02. 1025202-00-A must be used with 1005401-01-A and 1005404-01-A. 1025202-00-B must be used with 1005401-01-B and 1005404-01-B. 1025202-00-C must be used with 1005401-01-C and 1005404-01-C/D. |
| 6 | ASY,HRN,HOOD,HEATED WASH NOZZLE | Unrestricted | HEATED WASHER NOZZLE HOOD ASSEMBLY HARNESS | 1025202-00-C | 1 | For vehicles with option codes: CW01; CW02. 1025202-00-A must be used with 1005401-01-A and 1005404-01-A. 1025202-00-B must be used with 1005401-01-B and 1005404-01-B. 1025202-00-C must be used with 1005401-01-C and 1005404-01-C/D. |
| 6 | ASY,HRN,HOOD,HEATED WASH NOZZLE | Unrestricted | HEATED WASHER NOZZLE HOOD ASSEMBLY HARNESS | 1025202-00-C | 1 | For vehicles with option codes: CW01; CW02. 1025202-00-A must be used with 1005401-01-A and 1005404-01-A. 1025202-00-B must be used with 1005401-01-B and 1005404-01-B. 1025202-00-C must be used with 1005401-01-C and 1005404-01-C/D. |
| 6 | ASY,HRN,HOOD,HEATED WASH NOZZLE | Unrestricted | HEATED WASHER NOZZLE HOOD ASSEMBLY HARNESS | 1025202-00-C | 1 | For vehicles with option codes: CW01; CW02. 1025202-00-A must be used with 1005401-01-A and 1005404-01-A. 1025202-00-B must be used with 1005401-01-B and 1005404-01-B. 1025202-00-C must be used with 1005401-01-C and 1005404-01-C/D. |

| | | | | | | |
|----|--------------------------------|--------------|---|--------------|---|---|
| 10 | ASY,HRN,MDLS,LHD4WD,FRUNK,COIL | Unrestricted | FRONT TRUNK HARNESS ASSEMBLY - COIL SUSPENSION - DUAL MOTOR - LEFT HAND DRIVE | 1046132-83-P | 1 | For vehicles built on or after October 27, 2015 with option codes: DRLH AND DV4W AND SU00 AND MI00. Not compatible with previous harnesses. Condenser fan relays from the old harness need to be installed in the new one |
| 10 | ASY,HRN,MDLS,LHD4WD,FRUNK,COIL | Unrestricted | FRONT TRUNK HARNESS ASSEMBLY - COIL SUSPENSION - DUAL MOTOR - LEFT HAND DRIVE | 1046132-83-P | 1 | For vehicles built on or after October 27, 2015 with option codes: DRLH AND DV4W AND SU00 AND MI00. Not compatible with previous harnesses. Condenser fan relays from the old harness need to be installed in the new one |
| * | ASY, PLATE A, BULKHEAD GROMMET | Unrestricted | BULKHEAD GROMMET ASSEMBLY - PLATE A | 1013310-00-C | 1 | Do not use A. |
| * | ASY, PLATE A, BULKHEAD GROMMET | Unrestricted | BULKHEAD GROMMET ASSEMBLY - PLATE A | 1013310-00-C | 1 | Do not use A. |
| * | ASY, PLATE A, BULKHEAD GROMMET | Unrestricted | BULKHEAD GROMMET ASSEMBLY - PLATE A | 1013310-00-C | 1 | Do not use A. |
| * | ASY, PLATE A, BULKHEAD GROMMET | Unrestricted | BULKHEAD GROMMET ASSEMBLY - PLATE A | 1013310-00-C | 1 | Do not use A. |
| * | ASY, PLATE A, BULKHEAD GROMMET | Unrestricted | BULKHEAD GROMMET ASSEMBLY - PLATE A | 1013310-00-C | 1 | Do not use A. |
| * | ASY, PLATE B, BULKHEAD GROMMET | Unrestricted | BULKHEAD GROMMET ASSEMBLY - PLATE B | 1013311-00-C | 1 | |
| * | ASY, PLATE B, BULKHEAD GROMMET | Unrestricted | BULKHEAD GROMMET ASSEMBLY - PLATE B | 1013311-00-C | 1 | |
| * | ASY, PLATE B, BULKHEAD GROMMET | Unrestricted | BULKHEAD GROMMET ASSEMBLY - PLATE B | 1013311-00-C | 1 | |
| * | ASY, PLATE B, BULKHEAD GROMMET | Unrestricted | BULKHEAD GROMMET ASSEMBLY - PLATE B | 1013311-00-C | 1 | |
| * | ASY, PLATE B, BULKHEAD GROMMET | Unrestricted | BULKHEAD GROMMET ASSEMBLY - PLATE B | 1013311-00-C | 1 | |

Panoramic Roof and Head Lining Harness

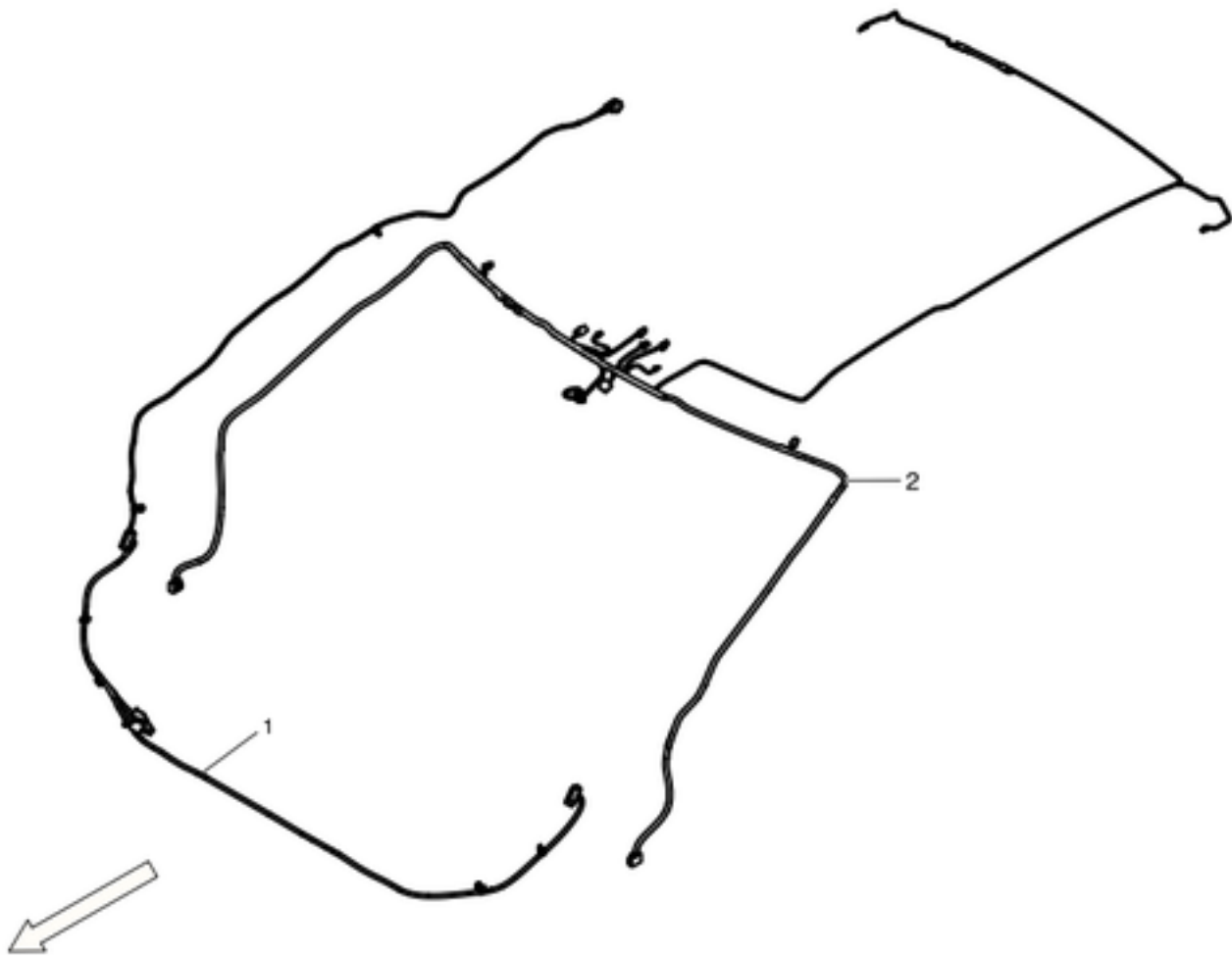

| No | Part Name | Category | Part Description | Part Number | Qty | Comments |
|----|---|--------------|--|--------------|-----|--|
| 1 | ASY,HRN,SUNROOF,MDLS | Unrestricted | SUNROOF HARNESS ASSEMBLY | 1005311-00-L | 1 | OK to use F. |
| 2 | ASY - HARN - HEADLINER - MDLS | Unrestricted | HEADLINER HARNESS ASSEMBLY | 1004556-00-E | 1 | Vehicles built before May 2013 - must check part number on vehicle. Not interchangeable with 1037523-XX-X. |
| 2 | ASY,HRN,HEADLINER,MDLS,BASE | Unrestricted | HEADLINER HARNESS ASSEMBLY - BASE | 1004556-01-H | 1 | Vehicles built after May 2013 - must check part number on vehicle - w/o security package. Not interchangeable with 1037523-XX-X. |
| 2 | ASY,HARN,HEADLINER,GEN 2,MDLS,NCAP,INTR | Unrestricted | GENERATION 2 HEADLINER HARNESS ASSEMBLY - EU NCAP AND INTRUSION SENSOR | 1037523-01-P | 1 | Must check part number on vehicle. OK to use -M. Vehicles built before 10/3/16 use -0X-, vehicles built after 10/3/16 use -9X-. |
| 2 | ASY,HARN,HEADLINER,GEN 2,MDLS,BASE | Unrestricted | GENERATION 2 HEADLINER HARNESS ASSEMBLY - BASE | N/A | 1 | use 1037523-01-P. OK to use -M. Vehicles built before 10/3/16 use -0X-, vehicles built after 10/3/16 use -9X-. |
| 2 | ASY,HARN,HEADLINER,GEN 2,MDLS,INTR | Unrestricted | GENERATION 2 HEADLINER HARNESS ASSEMBLY - INTRUSION SENSOR | N/A | 1 | use 1037523-01-P. OK to use -M. Vehicles built before 10/3/16 use -0X-, vehicles built after 10/3/16 use -9X-. |

Rear Bumper and Subframe Harness

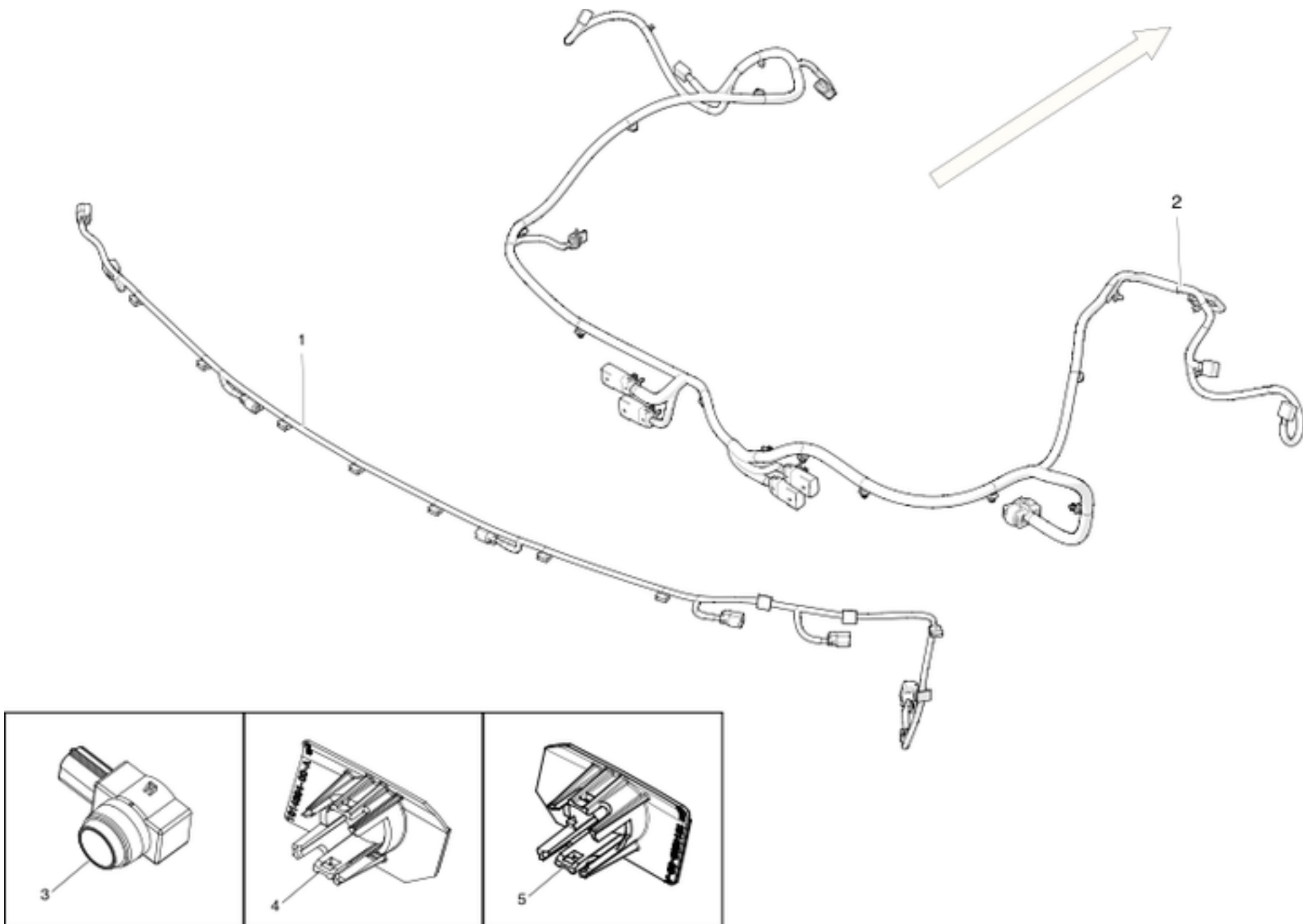

| No | Part Name | Category | Part Description | Part Number | Qty | Comments |
|----|--|--------------|---|--------------|-----|---|
| 1 | ASY,HARN,BUMPER,RR,MDLS,PARKING ONLY | Unrestricted | REAR BUMPER HARNESS ASSEMBLY - PARK ASSIST | 1004421-00-H | 1 | For vehicles built between May 1, 2013 and May 28, 2013 with option codes: REEU AND PK01; vehicles built between May 29, 2013 and Dec. 18, 2013 with option codes: PK01 AND BS01. OK to use 1004421-03-J. |
| 1 | ASY,HARN,BUMPER,RR,MDLS,PARKING ONLY | Unrestricted | REAR BUMPER HARNESS ASSEMBLY - PARK ASSIST | 1004421-03-H | 1 | For vehicles built between June 28, 2013 and April 3, 2014 with option code: PK01. OK to use 1004421-03-J. |
| 1 | ASY,HARN,BUMPER,RR,MDLS,PARKING ONLY | Unrestricted | REAR BUMPER HARNESS ASSEMBLY - PARK ASSIST | 1004421-03-J | 1 | For vehicles built between April 4, 2014 and August 24, 2014 with option codes: PK01 AND DA00. |
| 1 | ASY,HRN,MDLS,ALL,BUMP RR,PKA | Unrestricted | REAR BUMPER HARNESS ASSEMBLY - PARK ASSIST | 1004421-03-N | 1 | For vehicles built between Aug. 25, 2014 and Sept. 1, 2014 with option codes: DA00 AND PK01. OK to use 1004421-93-N. |
| 1 | ASY,HARN,BUMPER,RR,MDLS,PARKING ONLY | Unrestricted | REAR BUMPER HARNESS ASSEMBLY - PARK ASSIST | 1004421-93-N | 1 | For vehicles built between Sept. 2, 2014 and Nov. 1, 2014 with option code DA00. |
| 1 | REAR BUMPER HARNESS ASSEMBLY - DRIVER'S ASSIST | Unrestricted | REAR BUMPER HARNESS ASSEMBLY - DRIVER'S ASSIST | 1004421-04-N | 1 | For vehicles built between August 11, 2014 and June 30, 2015 with option codes: DA01; DA02. OK to use 1004421-94-P. |
| 1 | REAR BUMPER HARNESS ASSEMBLY - DRIVER'S ASSIST | Unrestricted | REAR BUMPER HARNESS ASSEMBLY - DRIVER'S ASSIST | 1004421-94-P | 1 | For vehicles built between July 1, 2015 and Aug. 5, 2015 with option codes: DA01; DA02. |
| 1 | REAR BUMPER HARNESS ASSEMBLY - DRIVER'S ASSIST | Unrestricted | REAR BUMPER HARNESS ASSEMBLY - DRIVER'S ASSIST | 1004421-04-P | 1 | For vehicles built on or after Aug. 7, 2015 with option codes: DA01; DA02. OK to use 1004421-94-P. |
| * | ASY,HARN,PKA SERVICE KIT | Unrestricted | DRIVER'S ASSIST HARNESS - SERVICE KIT | 1030076-00-A | 1 | Pigtail harness for Driver's Assist upgrade |
| 2 | ASY,HARN,REAR SUBFRAME,MDLS | Unrestricted | REAR SUBFRAME HARNESS ASSEMBLY | 1004430-00-G | 1 | For all North America vehicles built before May 29, 2013. |
| 2 | ASY,HRN,MDLS,ALL2WD,SUBFRAME RR,ASC | Unrestricted | REAR SUBFRAME HARNESS SINGLE MOTOR ASSEMBLY - AIR SUSPENSION | 1004430-00-H | 1 | For vehicles built between May 1, 2013 and May 28, 2013 with option codes: REEU AND SU01; REEU AND SU02; vehicles built between May 29, 2013 and Aug. 14, 2014 with option codes: SU01; SU02. |
| 2 | ASY,HRN,MDLS,ALL2WD,SUBFRAME RR,BASE | Unrestricted | REAR SUBFRAME HARNESS SINGLE MOTOR ASSEMBLY - COIL SUSPENSION | 1004430-01-H | 1 | |
| 2 | ASY,HRN,MDLS,ALL2WD,SUBFRAME RR,ASC | Unrestricted | REAR SUBFRAME HARNESS SINGLE MOTOR ASSEMBLY - AIR SUSPENSION | 1004430-00-M | 1 | For vehicles built between Aug. 15, 2014 and Oct. 28, 2014 with option codes: SU01 AND DV2W; SU02 AND DV2W; SU01 AND DV4W AND X024; SU02 AND DV4W AND X024. |
| 2 | ASY,HRN,MDLS,ALL2WD,SUBFRAME RR,BASE | Unrestricted | REAR SUBFRAME HARNESS SINGLE MOTOR ASSEMBLY - COIL SUSPENSION | 1004430-01-M | 1 | For vehicles built between Aug. 15, 2014 and Oct. 28, 2014 with option codes: SU00 AND DV2W; SU00 AND DV4W AND X024. |

| | | | | | | |
|---|---|--------------|---|--------------|---|---|
| 2 | ASY,HRN,SUBFRAME,RR,MDLS,DUAL MOTOR,AIR | Unrestricted | REAR SUBFRAME HARNESS DUAL MOTOR ASSEMBLY - AIR SUSPENSION | 1004430-02-M | 1 | For vehicles built between July 31, 2014 and Oct. 28, 2014 with option codes: SU01 AND DV4W AND X025; SU02 AND DV4W AND X025. |
| 2 | ASY,HRN,MDLS,ALL4WD,SUBFRAME RR,BASE | Unrestricted | REAR SUBFRAME HARNESS DUAL MOTOR ASSEMBLY - COIL SUSPENSION | 1004430-03-M | 1 | For vehicles built between July 31, 2014 and Oct. 28, 2014 with option codes: SU00 AND DV4W AND X025. |
| 2 | ASY,HRN,MDLS,2WD,SUBFRAME RR,ASC | Unrestricted | REAR SUBFRAME HARNESS SINGLE MOTOR ASSEMBLY - AIR SUSPENSION | 1004430-90-N | 1 | For vehicles built between Oct. 29, 2014 and Dec. 7, 2014 with option codes: SU01 AND DV2W; SU01 AND DV4W AND X024; SU02 AND DV2W; SU02 AND DV4W AND X024. |
| 2 | ASY,HRN,MDLS,2WD,SUBFRAME RR,ASC | Unrestricted | REAR SUBFRAME HARNESS SINGLE MOTOR ASSEMBLY - AIR SUSPENSION | 1004430-00-N | 1 | For vehicles built between Dec. 8, 2014 and May 25, 2015 with option codes: SU01 AND DV2W; SU01 AND DV4W AND X024; SU02 AND DV2W; SU02 AND DV4W AND X024. |
| 2 | ASY,HRN,MDLS,2WD,SUBFRAME RR,BASE | Unrestricted | REAR SUBFRAME HARNESS SINGLE MOTOR ASSEMBLY - COIL SUSPENSION | 1004430-91-N | 1 | For vehicles built between Oct. 29, 2014 and Dec. 7, 2014 with option codes: DRLH AND SU00 AND DV2W AND MI00; DRLH AND SU00 AND DV4W AND X024 AND MI00. OK to use 1004430-91-N. |
| 2 | ASY,HRN,MDLS,4WD,SUBFRAME RR,ASC | Unrestricted | REAR SUBFRAME HARNESS DUAL MOTOR ASSEMBLY - AIR SUSPENSION | 1004430-02-N | 1 | For vehicles built between May 26, 2015 and Sept. 15, 2015 with option codes: SU00 AND DV2W; SU00 AND DV4W AND X024. OK to use 1004430-92-N |
| 2 | ASY,HRN,MDLS,4WD,SUBFRAME RR,ASC | Unrestricted | REAR SUBFRAME HARNESS DUAL MOTOR ASSEMBLY - AIR SUSPENSION | 1004430-92-N | 1 | For vehicles built between Dec. 8, 2014 and May 25, 2015 with option codes: SU00 AND DV2W; SU00 AND DV4W AND X024. |
| 2 | ASY,HRN,MDLS,4WD,SUBFRAME RR,BASE | Unrestricted | REAR SUBFRAME HARNESS DUAL MOTOR ASSEMBLY - COIL SUSPENSION | 1004430-93-N | 1 | For vehicles built between Oct. 29, 2014 and Feb. 23, 2015 with option codes: SU00 AND DV4W AND X025. |
| 2 | ASY,HRN,MDLS,4WD,SUBFRAME RR,BASE | Unrestricted | REAR SUBFRAME HARNESS DUAL MOTOR ASSEMBLY - COIL SUSPENSION | 1004430-03-N | 1 | For vehicles built between Feb. 24, 2014 andMay 25, 2015 with option codes: SU00 AND DV4W AND X025; vehicles built between May 26, 2015 and Sept. 15, 2015 with option codes: DRLH AND SU00 AND DV4W AND X025 AND MI00. |
| 2 | ASY,HRN,MDLS,2WD+4WD LS,SUBFRAME RR,AIR | Unrestricted | REAR SUBFRAME HARNESS ASSEMBLY - AIR SUSPENSION | 1004430-90-P | 1 | For vehicles built between May 26, 2015 and Sept. 15, 2015 with option codes: SU01 AND DV2W AND DRRH AND MI00; SU01 AND DV4W AND X024 AND DRRH AND MI00; SU02 AND DV2W AND DRRH AND MI00; SU02 AND DV4W AND X024 AND DRRH AND MI00. Not compatible with previous harnesses. |
| 2 | ASY,HRN,MDLS,2WD+4WD LS,SUBFRAME RR,COIL | Unrestricted | REAR SUBFRAME HARNESS ASSEMBLY - COIL SUSPENSION | 1004430-91-P | 1 | For vehicles built between May 26, 2015 and Sept. 15, 2015 with option codes: SU00 AND DV2W AND DRRH AND MI00; SU00 AND DV4W AND X024 AND DRRH AND MI00. Not compatible with previous harnesses. |
| 2 | ASY,HRN,MDLS,2WD+4WD LS,SUBFRAME RR,AIR | Unrestricted | REAR SUBFRAME HARNESS ASSEMBLY - AIR SUSPENSION | 1004430-92-P | 1 | For vehicles built between May 26, 2015 and Sept. 15, 2015 with option codes: SU01 AND DV4W AND X025 AND DRRH AND MI00; SU02 AND DV4W AND X025 AND DRRH AND MI00. Not compatible with previous harnesses. |
| 2 | ASY,HRN,MDLS,4WD SS,SUBFRAME RR,COIL | Unrestricted | REAR SUBFRAME HARNESS ASSEMBLY - COIL SUSPENSION | 1004430-93-P | 1 | For vehicles built between May 26, 2015 and Sept. 15, 2015 with option codes: SU00 AND DV4W AND X025 AND DRRH AND MI00. Not compatible with previous harnesses. |
| 2 | ASY,HRN,MDLS,2WD+4WD LS,SUBFRAME RR,AIR | Unrestricted | REAR SUBFRAME HARNESS ASSEMBLY - AIR SUSPENSION | 1004430-00-Q | 1 | For vehicles built on or after September 18, 2015 with option codes: SU01 AND DV2W AND MI00; SU01 AND DV4W AND X024 AND MI00. Not compatible with previous harnesses. |
| 2 | ASY,HRN,MDLS,2WD+4WD LS,SUBFRAME RR,COIL | Unrestricted | REAR SUBFRAME HARNESS ASSEMBLY - COIL SUSPENSION | 1004430-01-Q | 1 | For vehicles built on or after September 24, 2015 with option codes: SU00 AND DV2W AND MI00; SU00 AND DV4W AND X024 AND MI00. Not compatible with previous harnesses. |
| 2 | ASY,HRN,MDLS,4WD,SUBFRAME RR,AIR | Unrestricted | REAR SUBFRAME HARNESS ASSEMBLY - AIR SUSPENSION | 1004430-02-Q | 1 | For vehicles built on or after September 17, 2015 with option codes: SU01 AND DV4W AND X025 AND MI00. Not compatible with previous harnesses. |
| 2 | ASY,HRN,MDLS,4WD,SUBFRAME RR,COIL | Unrestricted | REAR SUBFRAME HARNESS DUAL MOTOR ASSEMBLY - COIL SUSPENSION | 1004430-03-Q | 1 | For vehicles built on or after September 19, 2015 with option codes: SU00 AND DV4W AND X025 AND MI00. Not compatible with previous harnesses. |
| * | FEP 42123600 | Unrestricted | X184 and X185 REPLACEMENT CONNECTOR | 1015193-00-A | 2 | Service only - use in 1004430-XX-X. Connector for X184 and X185 |
| 3 | SENSOR, PARK ASSIST - SIERRA BLACK | Unrestricted | PARK ASSIST SENSOR - SIERRA BLACK | 1014388-01-A | 4 | 8 sensor system. For vehicles with option codes: DA00 AND PK01 AND PBSB. |
| 3 | SENSOR, PARK ASSIST - SIGNATURE RED | Unrestricted | PARK ASSIST SENSOR - SIGNATURE RED | 1014388-02-A | 2 | 8 sensor system. For vehicles with option codes: DA00 AND PK01 AND PPSR. |
| 3 | SENSOR, PARK ASSIST - SAN SIMEON SILVER | Unrestricted | PARK ASSIST SENSOR - SAN SIMEON SILVER | 1014388-03-A | 2 | 8 sensor system. For vehicles with option codes: DA00 AND PK01 AND PMSS. |
| 3 | SENSOR, PARK ASSIST - CATALINA WHITE | Unrestricted | PARK ASSIST SENSOR - CATALINA WHITE | 1014388-04-A | 2 | 8 sensor system. For vehicles with option codes: DA00 AND PK01 AND PBCW. |
| 3 | SENSOR, PARK ASSIST - PEARL WHITE | Unrestricted | PARK ASSIST SENSOR - PEARL WHITE | 1014388-05-A | 2 | 8 sensor system. For vehicles with option codes: DA00 AND PK01 AND PPSW. |
| 3 | SENSOR, PARK ASSIST - TIBURON GREY | Unrestricted | PARK ASSIST SENSOR - TIBURON GREY | 1014388-06-A | 2 | 8 sensor system. For vehicles with option codes: DA00 AND PK01 AND PMTG. |
| 3 | SENSOR, PARK ASSIST - ANZA BROWN | Unrestricted | PARK ASSIST SENSOR - ANZA BROWN | 1014388-07-A | 2 | 8 sensor system. For vehicles with option codes: DA00 AND PK01 AND PMAB. |
| 3 | SENSOR, PARK ASSIST - MONTEREY BLUE | Unrestricted | PARK ASSIST SENSOR - MONTEREY BLUE | 1014388-08-A | 2 | 8 sensor system. For vehicles with option codes: DA00 AND PK01 AND PMMB. |
| 3 | SENSOR, PARK ASSIST - SEQUOIA GREEN | Unrestricted | PARK ASSIST SENSOR - SEQUOIA GREEN | 1014388-09-A | 2 | 8 sensor system. For vehicles with option codes: DA00 AND PK01 AND PMSG. |
| 3 | SENSOR, PARK ASSIST - SUNSET RED | Unrestricted | PARK ASSIST SENSOR - SUNSET RED | 1014388-10-A | 2 | 8 sensor system. For vehicles with option codes: DA00 AND PK01 AND PPMR. |
| 3 | SENSOR, PARK ASSIST - STEEL GRAY | Unrestricted | PARK ASSIST SENSOR - STEEL GRAY | 1014388-11-A | 2 | 8 sensor system. For vehicles with option codes: DA00 AND PK01 AND PMNG. |
| 3 | SENSOR, PARK ASSIST - OCEAN BLUE | Unrestricted | PARK ASSIST SENSOR - OCEAN BLUE | 1014388-12-A | 2 | 8 sensor system. For vehicles with option codes: DA00 AND PK01 AND PPSB. |
| 3 | PARK ASSIST SENSOR - VERSION 2 - SIERRA BLACK | Unrestricted | PARK ASSIST SENSOR - VERSION 2 - SIERRA BLACK | 1048473-01-A | 6 | 12 sensor system. For vehicles with option codes: PBSB AND MI00. |
| 3 | PARK ASSIST SENSOR - VERSION 2 - SAN SIMEN SILVER | Unrestricted | PARK ASSIST SENSOR - VERSION 2 - SAN SIMEN SILVER | 1048473-02-A | 6 | 12 sensor system. For vehicles with option codes: PMSS AND MI00. |
| 3 | PARK ASSIST SENSOR - VERSION 2 - CATALINA WHITE | Unrestricted | PARK ASSIST SENSOR - VERSION 2 - CATALINA WHITE | 1048473-03-A | 6 | 12 sensor system. For vehicles with option codes: PBCW AND MI00. |
| 3 | PARK ASSIST SENSOR - VERSION 2 - SHASTA PEARL WHITE | Unrestricted | PARK ASSIST SENSOR - VERSION 2 - SHASTA PEARL WHITE | 1048473-04-A | 6 | 12 sensor system. For vehicles with option codes: PPSW AND MI00. |
| 3 | PARK ASSIST SENSOR - VERSION 2 - TIBURON GRAY | Unrestricted | PARK ASSIST SENSOR - VERSION 2 - TIBURON GRAY | 1048473-05-A | 6 | 12 sensor system. For vehicles with option codes: PMTG AND MI00. |

| | | | | | | |
|---|---|--------------|---|--------------|---|--|
| 3 | PARK ASSIST SENSOR - VERSION 2 - ANZA BROWN | Unrestricted | PARK ASSIST SENSOR - VERSION 2 - ANZA BROWN | 1048473-06-A | 6 | 12 sensor system. For vehicles with option codes: PMAB AND MI00. |
| 3 | PARK ASSIST SENSOR - VERSION 2 - MONTEREY BLUE | Unrestricted | PARK ASSIST SENSOR - VERSION 2 - MONTEREY BLUE | 1048473-07-A | 6 | 12 sensor system. For vehicles with option codes: PMMB AND MI00. |
| 3 | PARK ASSIST SENSOR - VERSION 2 - SEQUOIA GREEN | Unrestricted | PARK ASSIST SENSOR - VERSION 2 - SEQUOIA GREEN | 1048473-08-A | 6 | 12 sensor system. For vehicles with option codes: PMSG AND MI00. |
| 3 | PARK ASSIST SENSOR - VERSION 2 - SUNSET RED | Unrestricted | PARK ASSIST SENSOR - VERSION 2 - SUNSET RED | 1048473-09-A | 6 | 12 sensor system. For vehicles with option codes: PPMR AND MI00. |
| 3 | PARK ASSIST SENSOR - VERSION 2 | Unrestricted | PARK ASSIST SENSOR - VERSION 2 - STEEL GRAY | 1048473-10-A | 6 | 12 sensor system. For vehicles with option codes: PMNG AND MI00. |
| 3 | PARK ASSIST SENSOR - VERSION 2 - OCEAN BLUE | Unrestricted | PARK ASSIST SENSOR - VERSION 2 - OCEAN BLUE | 1048473-11-A | 6 | 12 sensor system. For vehicles with option codes: PPSB AND MI00. |
| 3 | PARK ASSIST SENSOR - VERSION 2 - OBSIDIAN BLACK | Unrestricted | PARK ASSIST SENSOR - VERSION 2 - OBSIDIAN BLACK | 1048473-13-A | 6 | 12 sensor system. For vehicles with option codes: PMBL AND MI00. |
| 3 | PARK ASSIST SENSOR - VERSION 2 - TITANIUM | Unrestricted | PARK ASSIST SENSOR - VERSION 2 - TITANIUM | 1048473-14-A | 6 | 12 sensor system. For vehicles with option codes: PPTI AND MI00. |
| 4 | S8/S9 RETAINERS (PARK ASSIST REAR FASCIA) | Unrestricted | RETAINER FOR PARK ASSIST SENSOR AT S8 AND S9 POSITION | 1014394-00-B | 2 | 8 sensor system. Use only -B and newer. |
| 5 | S10/S11 RETAINERS (PARK ASSIST REAR FASCIA) | Unrestricted | RETAINER FOR PARK ASSIST SENSOR AT S10 AND S11 POSITION | 1014393-00-B | 2 | 8 sensor system.Use only -B and newer. |
| 6 | RETAINER RING, DECOUPLING, CLEAR | Unrestricted | DECOUPLING RETAINER RING FOR SENSORS - CLEAR | 1014395-00-A | 4 | |
| 6 | RETAINER RING, DECOUPLING, BLACK | Unrestricted | DECOUPLING RETAINER RING FOR SENSORS - BLACK | 1014395-01-A | 4 | |
| * | PARK ASSIST RETAINERS-S7 | Unrestricted | PARK ASSIST RETAINERS AT S7 POSITION | 1048522-00-B | 1 | 12 sensor system. Order in quantities of 10; minimum order: 10. |
| * | PARK ASSIST RETAINERS-S8 | Unrestricted | PARK ASSIST RETAINERS AT S8 POSITION | 1048523-00-B | 1 | 12 sensor system. Order in quantities of 10; minimum order: 10. |
| * | PARK ASSIST RETAINERS-S9 | Unrestricted | PARK ASSIST RETAINERS AT S9 POSITION | 1048524-00-B | 1 | 12 sensor system. Order in quantities of 10; minimum order: 10. |
| * | PARK ASSIST RETAINERS-S10 | Unrestricted | PARK ASSIST RETAINERS AT S10 POSITION | 1048525-00-B | 1 | 12 sensor system. Order in quantities of 10; minimum order: 10. |
| * | PARK ASSIST RETAINERS-S11 | Unrestricted | PARK ASSIST RETAINERS AT S11 POSITION | 1048526-00-B | 1 | 12 sensor system. Order in quantities of 10; minimum order: 10. |
| * | PARK ASSIST RETAINERS-S12 | Unrestricted | PARK ASSIST RETAINERS AT S12 POSITION | 1048527-00-B | 1 | 12 sensor system. Order in quantities of 5; minimum order: 5. |

HORN
Horns

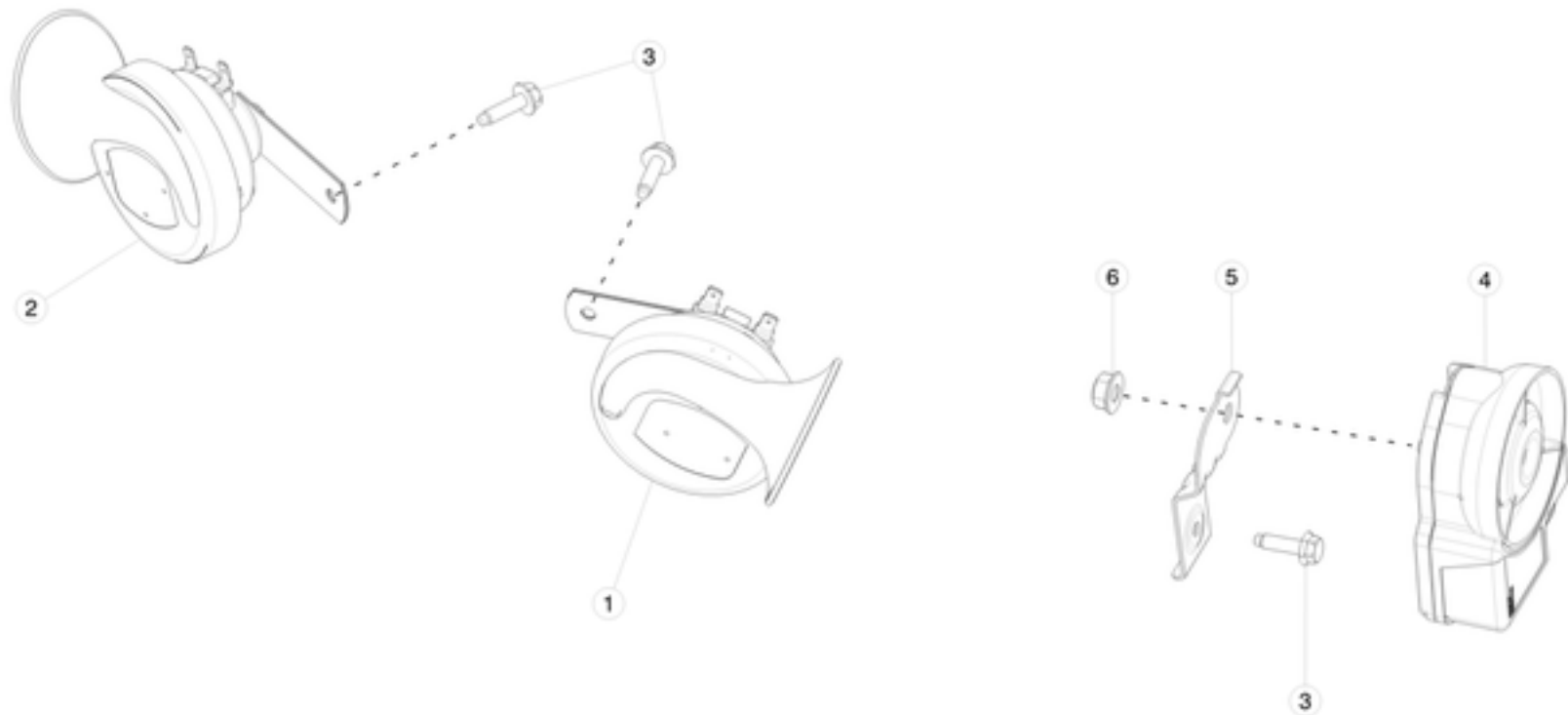

| No | Part Name | Category | Part Description | Part Number | Qty | Comments |
|----|--|--------------|---|--------------|-----|---|
| 1 | HORN - HI TONE - MODEL S RC | Unrestricted | HIGH TONE HORN | 1008953-00-E | 1 | OK to use B or newer. Use when horn is located on front end module. |
| 1 | HORN - ELECTRICAL, 12V, 510 Hz | Unrestricted | HORN - 510HZ | 1024911-00-C | 1 | Use when horn is located on center louvre. |
| 2 | HORN - LOW TONE - MODEL S RC | Unrestricted | LOW TONE HORN | 1008954-00-E | 1 | OK to use B or newer. Use when horn is located on front end module. |
| 2 | HORN - ELECTRICAL, 12V, 410 Hz | Unrestricted | HORN - 410HZ | 1024910-00-C | 1 | Use when horn is located on center louvre. |
| 3 | BLT HF M6-1.00x20[8.8]ZnAIW | Unrestricted | BOLT M6-1.00x20 ZINC ALUMINUM | 1009420-00-A | 2 | Use to mount horn to active louver. |
| 4 | BATTERY BACKED SIREN | Unrestricted | BATTERY BACKED SIREN | 1015860-00-A | 1 | |
| 5 | BBS BRACKET | Unrestricted | BBS BRACKET | 1017382-00-A | 1 | |
| 6 | NUT,M8-1.25,HF,Steel[10],ZnAl,BLACK | Unrestricted | NUT,M8-1.25,HF,Steel[10],ZnAl,BLACK | 1006628-01-A | 1 | |
| * | BLT PANFLG M6-1.00x12[9.8]ZnAl W/PATCH | Unrestricted | BOLT PANHEAD FLANGE M6-1.00x12MM - ZINC ALUMINUM WITH PATCH | 1025897-00-A | 6 | |
| * | BLT HF M6-1.00x20[8.8]ZnAIW | Unrestricted | BLT HF M6-1.00x20[8.8]ZnAIW | 1009420-00-A | 2 | |
| * | CLIP, M6,BUR100015 | Unrestricted | CLIP, M6, BUR100015 | 1013802-00-B | 2 | Order in quantities of 50; minimum order: 50. |
| * | SEAL, FOAM | Unrestricted | SEAL, FOAM | NA | 2 | |

INTERIOR LIGHTING

Dome Lights

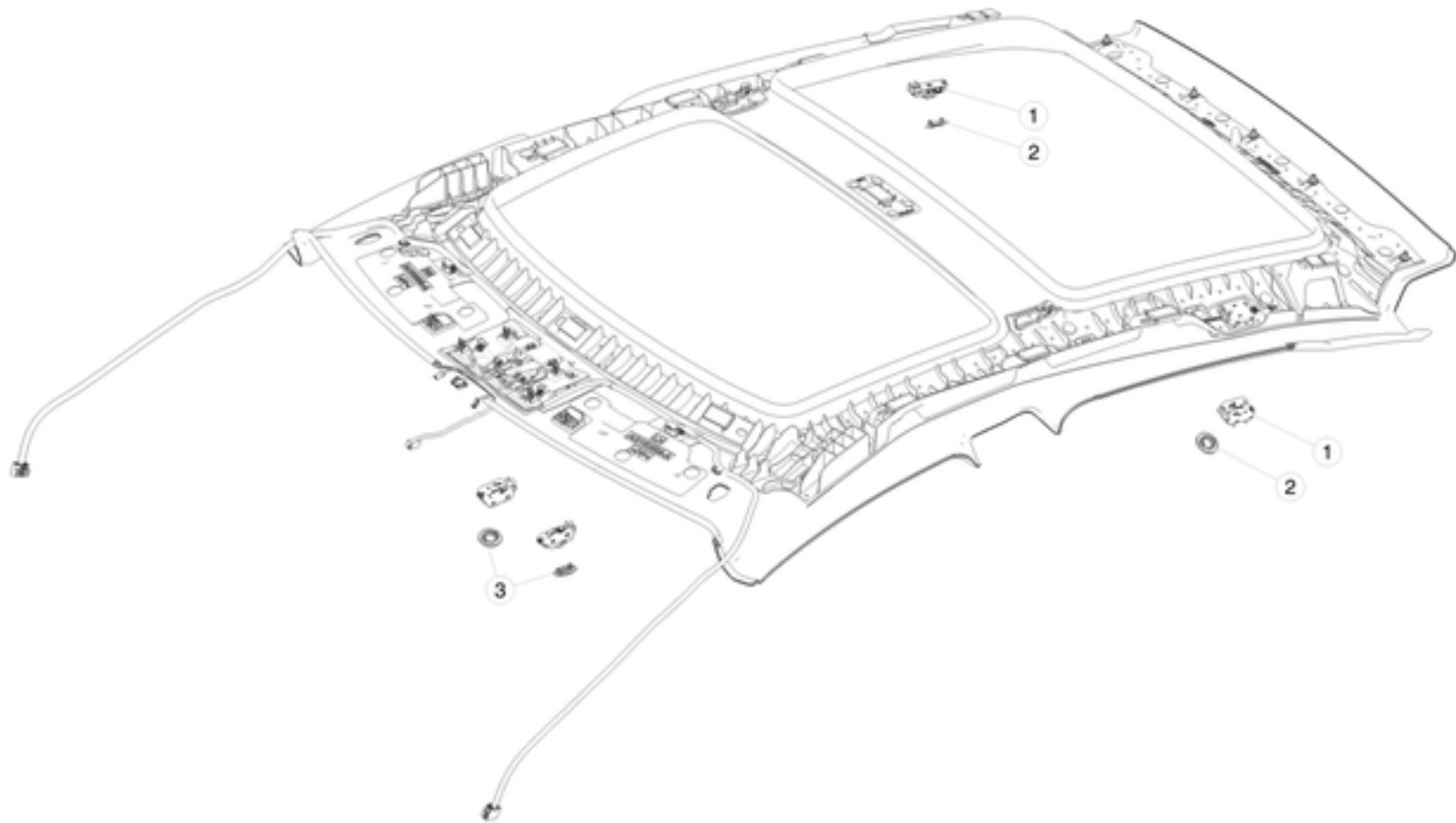

| No | Part Name | Category | Part Description | Part Number | Qty | Comments |
|----|--|--------------|----------------------------------|--------------|-----|---|
| 1 | MAP LIGHT,REAR RH LH | Unrestricted | MAP LIGHT,REAR RH LH | 1002484-00-D | 2 | C = 6000-7000K (white tint) vs. -D = 2900-3200K (yellow tint). OK to use -C or newer. Replace with same version as on vehicle (C or D). |
| 2 | INTERIOR RR LIGHT BEZEL - FOG | Unrestricted | INTERIOR REAR LIGHT BEZEL WHITE | 1002547-00-B | 2 | |
| 2 | INTERIOR RR LIGHT BEZEL - BLACK | Unrestricted | INTERIOR REAR LIGHT BEZEL BLACK | 1002547-02-B | 2 | |
| 3 | INTERIOR FRT LIGHT BEZEL LH/RH - FOG - SMALL | Unrestricted | INTERIOR FRONT LIGHT BEZEL WHITE | 1023772-00-A | 2 | |
| 3 | INTERIOR FRT LIGHT BEZEL LH/RH - BLACK - SMALL | Unrestricted | INTERIOR FRONT LIGHT BEZEL BLACK | 1023772-02-A | 2 | |

INTERIOR SWITCHES

Switches

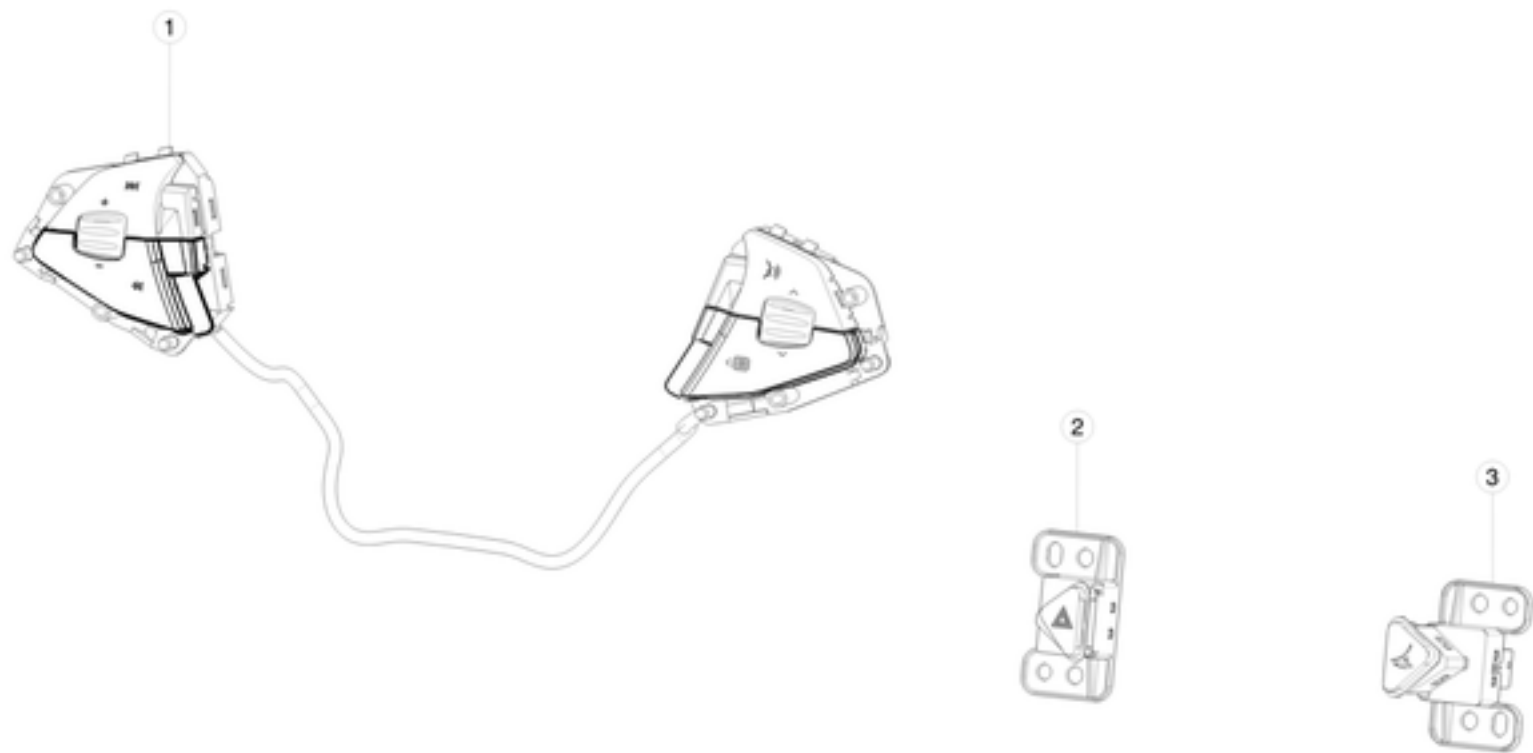

| No | Part Name | Category | Part Description | Part Number | Qty | Comments |
|----|--------------------------------------|--------------|--|--------------|-----|---|
| 1 | ASY, STEERING CONTROL SWITCH HARNESS | Unrestricted | STEERING CONTROL SWITCH ASSEMBLY HARNESS | 1013242-00-C | 1 | Includes both left and right switches. OK to use A and newer. Use with 1st generation steering wheel control module - 1008471-00-A. Use with VIN less than approximately P55200 (1st generation steering wheel). |
| 1 | ASY, STEERING CONTROL SWITCH HARNESS | Unrestricted | STEERING CONTROL SWITCH ASSEMBLY HARNESS | 1013242-00-E | 1 | OK to use -D for non-heated steering wheels only. -E is for heated and non-heated steering wheels. Includes both left and right switches. Use with 2nd generation steering wheel control module - 1033404-00-A or 1042701-00-A and Use with 1023381-01-E, 1023381-00-E, 1022506-01-E, 1022506-00-E, 1036778-00-A, 1036778-01-A, 1036779-00-A, 1036779-01-A. Use with VIN greater than approximately P55200 (2nd generation steering wheel). |
| 1 | ASY, STEERING CONTROL SWITCH HARNESS | Unrestricted | ASY, STEERING CONTROL SWITCH HARNESS | 1013242-00-F | 1 | |
| 2 | SWITCH, HAZARD, IP | Unrestricted | SWITCH, HAZARD, IP | 6008905-00-C | 1 | |
| 3 | SWITCH, GLOVE BOX, IP | Unrestricted | SWITCH, GLOVE BOX, IP | 6008906-00-C | 1 | |

KEYLESS ENTRY AND SECURITY

Key Fob

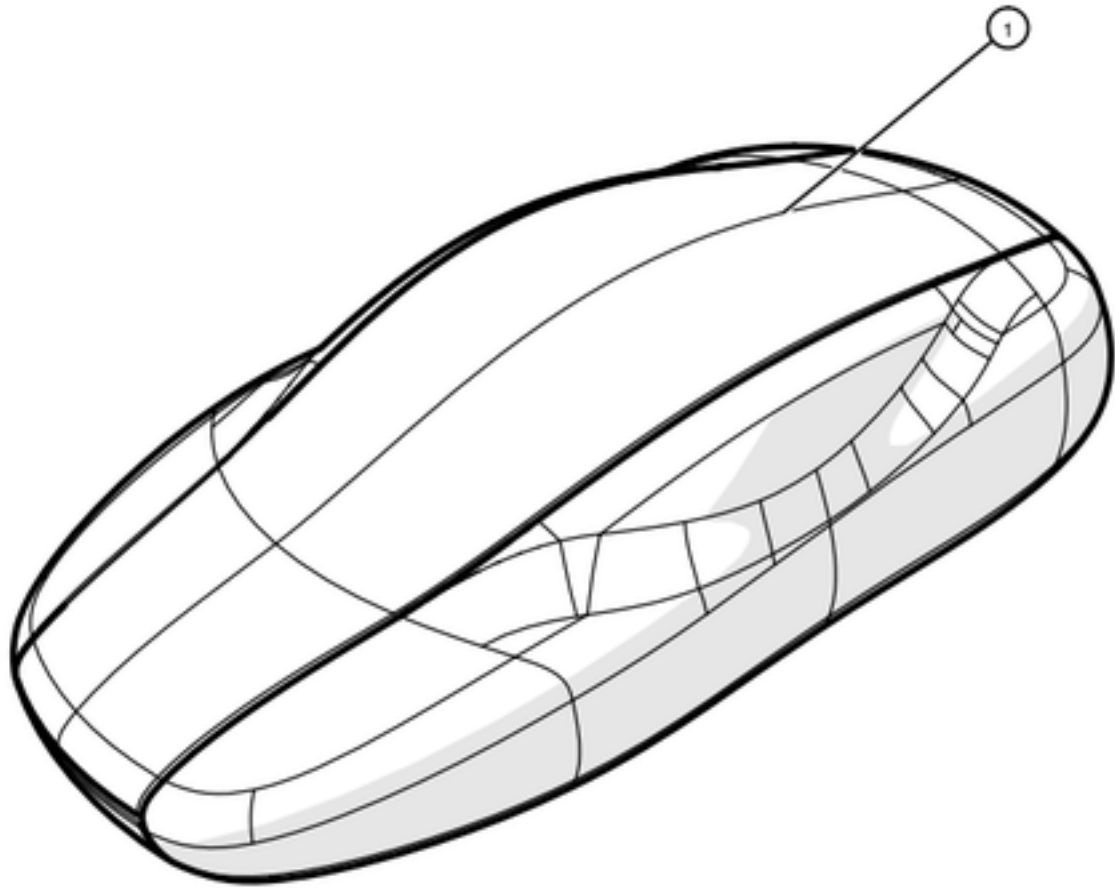

| No | Part Name | Category | Part Description | Part Number | Qty | Comments |
|----|---------------------------------------|--------------|--------------------------------------|--------------|-----|---|
| 1 | KEY FOB BASIC, 315MHz, MODEL S, V1.5 | Unrestricted | MODEL S KEY FOB VERSION 1.5 - 315MHZ | 1043806-00-B | 2 | OK to use A or newer |
| * | KEY FOB ENCLOSURE SPARES KIT, MODEL S | Unrestricted | MODEL S KEY FOB ENCLOSURE SPARES KIT | 1032984-00-C | 1 | Without printed circuit board. OK to use A onwards. |
| * | BATTERY TRANSMITTER, TYPE CR2032 | Unrestricted | | 2006794 | 1 | Order in quantities of 10; minimum order: 10. |

Remote and Passive Entry

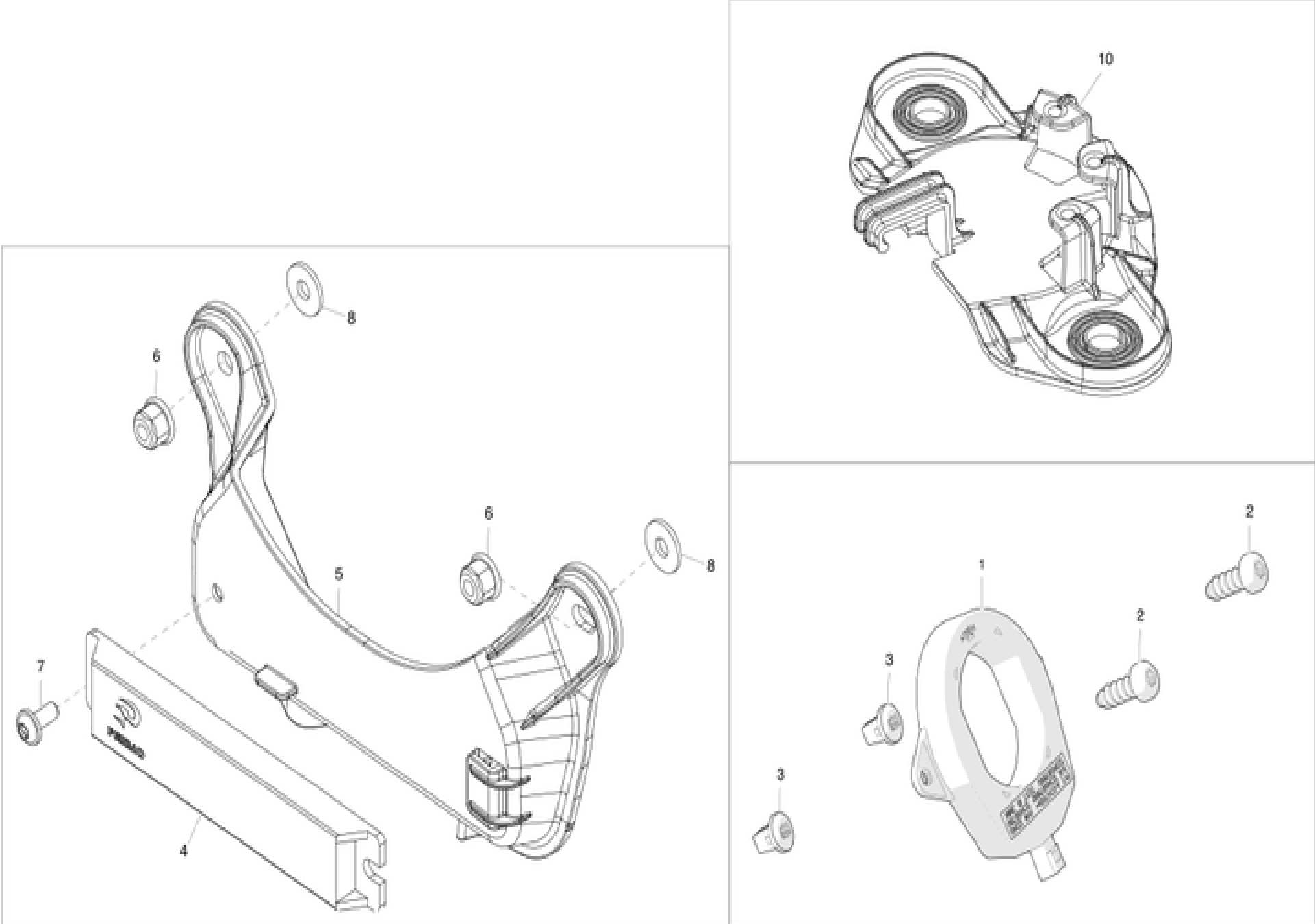

| No | Part Name | Category | Part Description | Part Number | Qty | Comments |
|----|---------------------------------------|--------------|---|--------------|-----|--|
| 1 | COIL - LF - PASSIVE ENTRY MODEL S | Unrestricted | LOW FREQUENCY PASSIVE ENTRY COIL | 1005627-00-B | 5 | |
| * | DUAL LOCK 250 25 x 25 | Unrestricted | DUAL LOCK 25MM x 25MM | 1006396-00-A | 4 | |
| 2 | BLT,TPG,TRX,BTN,ST4.2x1.4-20[SS]-S-01 | Unrestricted | BOLT, TORX, BUTTON HEAD, M4.2x1.4 | 1014049-00-B | 14 | |
| 3 | SCREW GROMMET | Unrestricted | GROMMET, SCREW, M5 SELF-TAPPING | 1003209-00-A | 14 | Order in quantities of 100; minimum order: 100. |
| 4 | ANTENNA PASSIVE ENTRY | Unrestricted | PASSIVE ENTRY ANTENNA | 1014951-00-A | 3 | Rectangular antenna - 2 are used in the instrument panel end caps and 1 is used in the rear bumper |
| 5 | BRACKET, PASSIVE ENTRY, RR END | Unrestricted | REAREND PASSIVE ENTRY ANTENNA BRACKET | 1015865-00-A | 1 | |
| 6 | NUT LCK DT HF M6x1.00 4-ZnAl | Unrestricted | NUT, LOCK, HEX, FLANGE, M6x1.00 | 1004378-00-B | 2 | Use to install 1015865-00-A. Order in quantities of 50; minimum order: 50. |
| 7 | SCR,M5x10,PT,TORX,ST,ZnAl | Unrestricted | SCREW, M5x10, TORX, ZINC ALUMINUM | 1008630-00-A | 1 | use to install 1015865-00-A |
| 8 | WSHR,RUBBER,TBD, roof rack mount | Unrestricted | RUBBER WASHER | 1013746-00-A | 2 | use to install 1015865-00-A |
| 9 | SCR,M4-1.46X10,PT,TRX,WSHR,ZnBlue | Unrestricted | SCREW, M4-1.46X10MM, MATPOINT,TORX, WASHER, ZINC NICKEL BLACK | 1013254-00-B | 4 | Use to install Antenna Passive Entry to instrument panel end caps. Order in quantities of 50; minimum order: 50. |
| 10 | BRACKET, DEAD KEYFOB | Unrestricted | DEAD KEYFOB BRACKET | 1019045-00-A | 1 | use to install item #1 |
| 11 | RVT PUSH-PULL 10MM HOLE | Unrestricted | RIVET PUSH-PULL 10MM HOLE | 1020213-00-A | 2 | use to install item #10 |
| * | DUAL LOCK, 25.0 x 20.0 | Unrestricted | DUAL LOCK 25MM X 20MM | 1008246-00-B | 1 | use on passive entry antenna in frunk |

PARKING SENSORS

Module - Park Assist

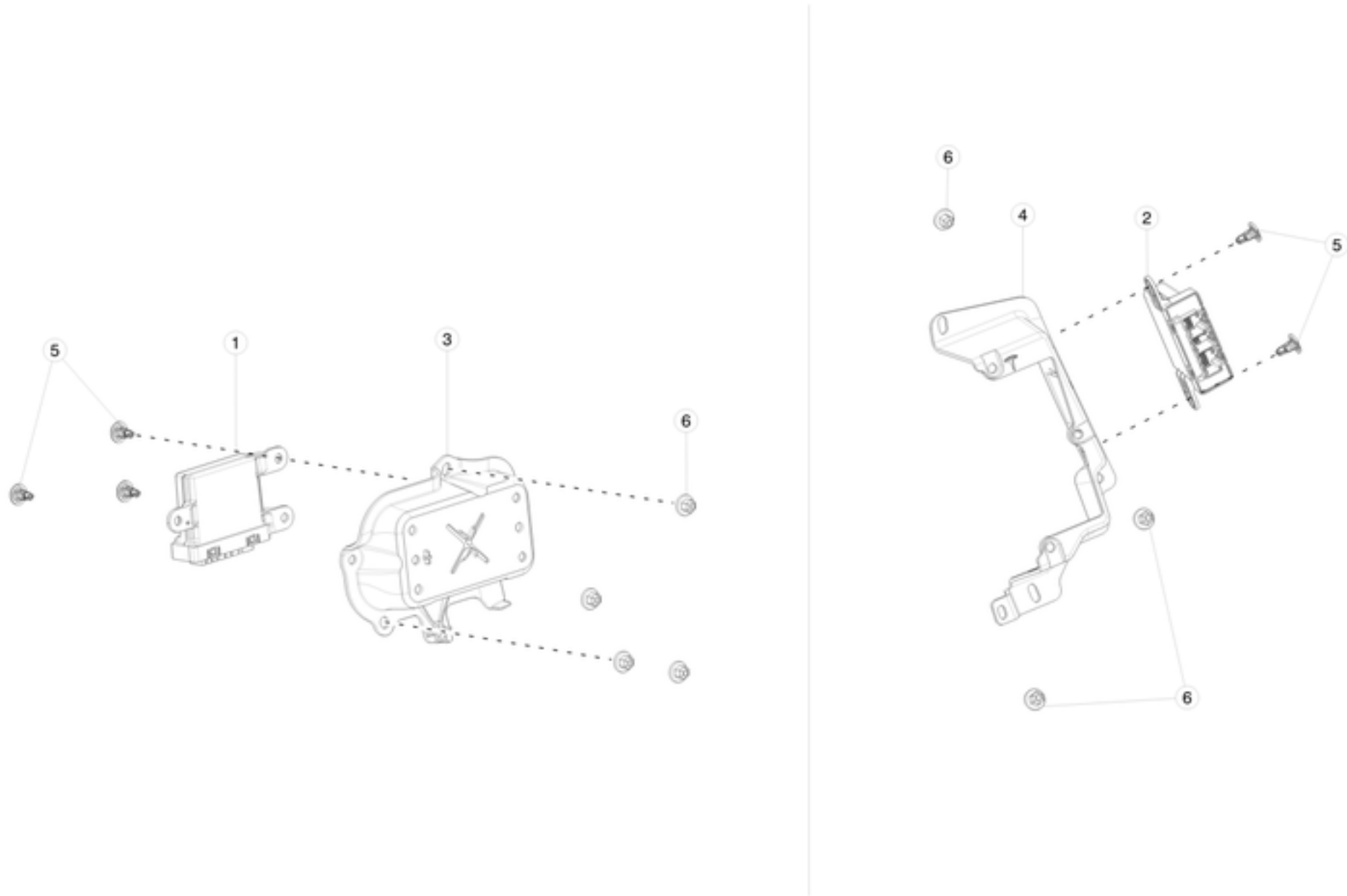

| No | Part Name | Category | Part Description | Part Number | Qty | Comments |
|----|-------------------------------------|--------------|-------------------------------------|--------------|-----|----------|
| 1 | ECU, PARK ASSIST | Unrestricted | ECU, PARK ASSIST | 1014386-00-A | 1 | |
| 2 | ECU, PARK ASSIST MDLS/X | Unrestricted | ECU, PARK ASSIST MDLS/X | 1048476-00-D | 1 | |
| 3 | BRACKET, PARK ASSIST/BLINDSPOT ECU | Unrestricted | BRACKET, PARK ASSIST/BLINDSPOT ECU | 1008903-00-B | 1 | |
| 4 | BRACKET,ECU,PARK BRAKE PWR LIFTGATE | Unrestricted | BRACKET,ECU,PARK BRAKE PWR LIFTGATE | 1051906-00-A | 1 | |
| 5 | RVT PUSH-PULL 8X18X20.0 | Unrestricted | RVT PUSH-PULL 8X18X20.0 | 1006521-00-A | 3 | |
| 6 | NUT,t5,HF,PLASTIC,THREADED | Unrestricted | NUT,t5,HF,PLASTIC,THREADED | 1013805-00-A | 4 | |

Parking Sensors - Driver Assist

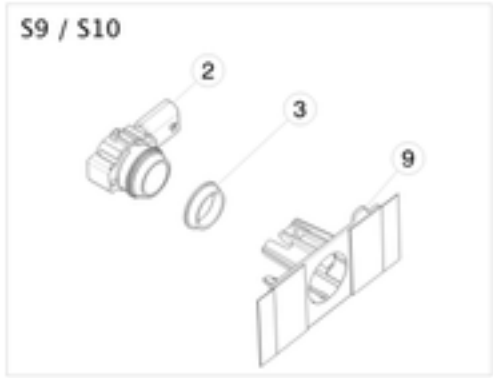
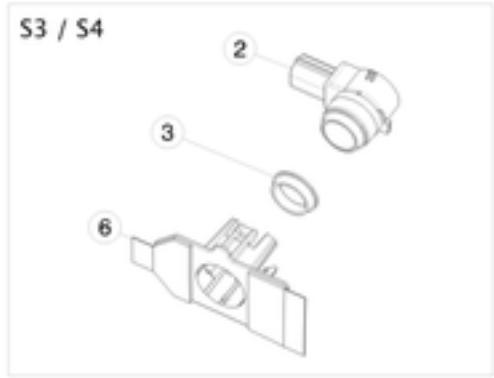
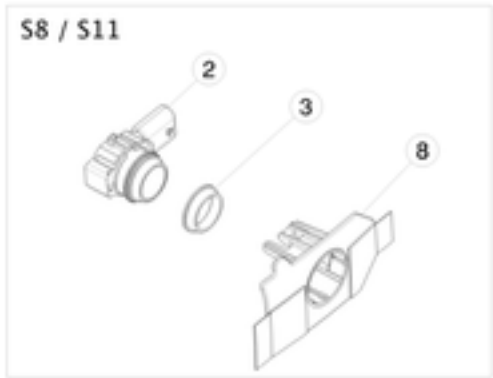
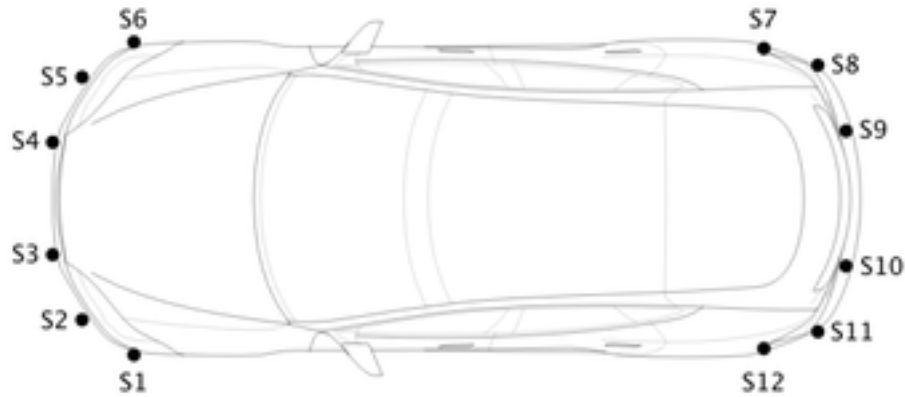
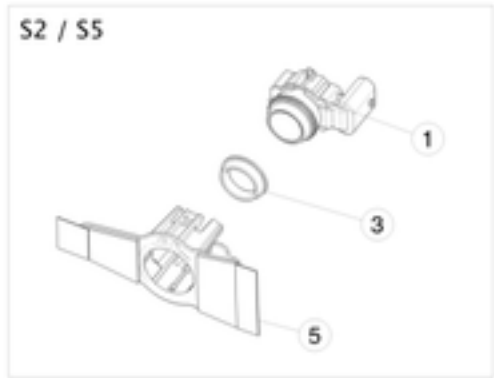
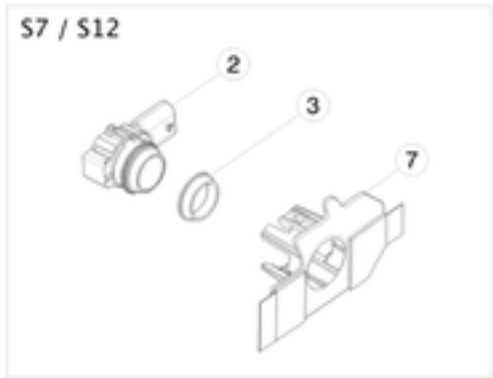
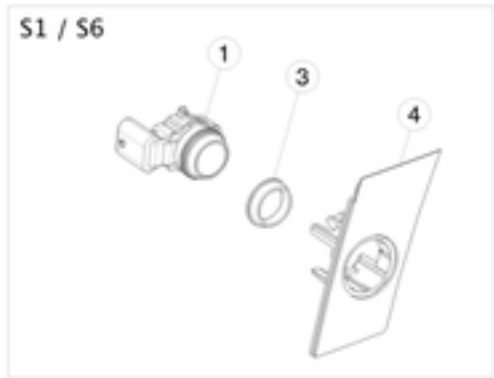

| No | Part Name | Category | Part Description | Part Number | Qty | Comments |
|----|---|--------------|--|--------------|-----|--|
| 1 | PARK ASSIST SENSOR - AXIAL - SIERRA BLACK | Unrestricted | PARK ASSIST SENSOR - AXIAL - SOLID BLACK - PBSB | 1048473-01-A | 4 | 12 sensor system. For vehicles with exterior option code: PBSB |
| 1 | PARK ASSIST SENSOR - AXIAL - SAN SIMEON SILVER | Unrestricted | PARK ASSIST SENSOR - AXIAL - SAN SIMEON SILVER - PMSS | 1048473-02-A | 4 | 12 sensor system. For vehicles with exterior option code: PMSS |
| 1 | PARK ASSIST SENSOR - AXIAL - CATALINA WHITE | Unrestricted | PARK ASSIST SENSOR - AXIAL - CATALINA WHITE - PBCW | 1048473-03-A | 4 | 12 sensor system. For vehicles with exterior option code: PBCW |
| 1 | PARK ASSIST SENSOR - AXIAL - SHASTA PEARL WHITE | Unrestricted | PARK ASSIST SENSOR - AXIAL - PEARL WHITE - PPSW | 1048473-04-A | 4 | 12 sensor system. For vehicles with exterior option code: PPSW |
| 1 | PARK ASSIST SENSOR - AXIAL - TIBURON GREY | Unrestricted | PARK ASSIST SENSOR - AXIAL - TIBURON GREY - PMTG | 1048473-05-A | 4 | 12 sensor system. For vehicles with exterior option code: PMTG |
| 1 | PARK ASSIST SENSOR - AXIAL - ANZA BROWN | Unrestricted | PARK ASSIST SENSOR - AXIAL - SYCAMORE BROWN - PMAB | 1048473-06-A | 4 | 12 sensor system. For vehicles with exterior option code: PMAB |
| 1 | PARK ASSIST SENSOR - AXIAL - MONTEREY BLUE | Unrestricted | PARK ASSIST SENSOR - AXIAL - BLUE METALLIC - PMMB | 1048473-07-A | 4 | 12 sensor system. For vehicles with exterior option code: PMMB |
| 1 | PARK ASSIST SENSOR - AXIAL - SEQUOIA GREEN | Unrestricted | PARK ASSIST SENSOR - AXIAL - SEQUOIA GREEN - PMSG | 1048473-08-A | 4 | 12 sensor system. For vehicles with exterior option code: PMSG |
| 1 | PARK ASSIST SENSOR - AXIAL - SUNSET RED | Unrestricted | PARK ASSIST SENSOR - AXIAL - MULTI-COAT RED - PPMR | 1048473-09-A | 4 | 12 sensor system. For vehicles with exterior option code: PPMR |
| 1 | PARK ASSIST SENSOR - AXIAL - STEEL GRAY | Unrestricted | PARK ASSIST SENSOR - AXIAL - STEEL GRAY - PMNG | 1048473-10-A | 4 | 12 sensor system. For vehicles with exterior option code: PMNG |
| 1 | PARK ASSIST SENSOR - AXIAL - OCEAN BLUE | Unrestricted | PARK ASSIST SENSOR - AXIAL - DEEP METALLIC BLUE - PPSB | 1048473-11-A | 4 | 12 sensor system. For vehicles with exterior option code: PPSB |
| 1 | PARK ASSIST SENSOR - AXIAL - SIGNATURE RED | Unrestricted | PARK ASSIST SENSOR - AXIAL - SIGNATURE RED - PPSR | 1048473-12-A | 4 | 12 sensor system. For vehicles with exterior option code: PPSR |
| 1 | PARK ASSIST SENSOR - AXIAL - OBSIDIAN BLACK | Unrestricted | PARK ASSIST SENSOR - AXIAL - OBSIDIAN BLACK - PMBL | 1048473-13-A | 4 | 12 sensor system. For vehicles with exterior option code: PMBL |
| 1 | PARK ASSIST SENSOR - AXIAL - TITANIUM | Unrestricted | PARK ASSIST SENSOR - AXIAL - TITANIUM - PPTI | 1048473-14-A | 8 | 12 sensor system. For vehicles with exterior option code: PPTI |
| 2 | PARK ASSIST SENSOR - RADIAL - SAN SIMEON SILVER | Unrestricted | PARK ASSIST SENSOR - RADIAL - SILVER METALLIC - PMSS | 1048474-02-A | 8 | 12 sensor system. For vehicles with exterior option code: PMSS |

| | | | | | | |
|---|--|--------------|---|--------------|----|---|
| 2 | PARK ASSIST SENSOR - RADIAL - CATALINA WHITE | Unrestricted | PARK ASSIST SENSOR - RADIAL - SOLID WHITE - PBCW | 1048474-03-A | 8 | 12 sensor system. For vehicles with exterior option code: PBCW |
| 2 | PARK ASSIST SENSOR - RADIAL - SHASTA PEARL WHITE | Unrestricted | PARK ASSIST SENSOR - RADIAL - PEARL WHITE - PPSW | 1048474-04-A | 8 | 12 sensor system. For vehicles with exterior option code: PPSW |
| 1 | PARK ASSIST SENSOR - RADIAL - TIBURON GREY | Unrestricted | PARK ASSIST SENSOR - RADIAL - DOLPHIN GREY - PMTG | 1048474-05-A | 8 | 12 sensor system. For vehicles with exterior option code: PMTG |
| 1 | PARK ASSIST SENSOR - VERSION 2 - ANZA BROWN | Unrestricted | PARK ASSIST SENSOR - VERSION 2 - SYCAMORE BROWN - PMAB | 1048474-06-A | 8 | 12 sensor system. For vehicles with exterior option code: PMAB |
| 1 | PARK ASSIST SENSOR - VERSION 2 - MONTEREY BLUE | Unrestricted | PARK ASSIST SENSOR - VERSION 2 - BLUE METALLIC - PMMB | 1048474-07-A | 8 | 12 sensor system. For vehicles with exterior option code: PMMB |
| 1 | PARK ASSIST SENSOR - VERSION 2 - SEQUOIA GREEN | Unrestricted | PARK ASSIST SENSOR - VERSION 2 - SEQUOIA GREEN - PMSG | 1048474-08-A | 8 | 12 sensor system. For vehicles with exterior option code: PMSG |
| 2 | PARK ASSIST SENSOR - RADIAL - SUNSET RED | Unrestricted | PARK ASSIST SENSOR - RADIAL - MULTI-COAT RED - PPMR | 1048474-09-A | 8 | 12 sensor system. For vehicles with exterior option code: PPMR |
| 2 | PARK ASSIST SENSOR - RADIAL - STEEL GRAY | Unrestricted | PARK ASSIST SENSOR - RADIAL - STEEL GRAY - PMNG | 1048474-10-A | 8 | 12 sensor system. For vehicles with exterior option code: PMNG |
| 2 | PARK ASSIST SENSOR - RADIAL - OCEAN BLUE | Unrestricted | PARK ASSIST SENSOR - RADIAL - DEEP METALLIC BLUE - PPSB | 1048474-11-A | 8 | 12 sensor system. For vehicles with exterior option code: PPSB |
| 2 | PARK ASSIST SENSOR - RADIAL - OBSIDIAN BLACK | Unrestricted | PARK ASSIST SENSOR - RADIAL - OBSIDIAN BLACK - PMBL | 1048474-13-A | 8 | 12 sensor system. For vehicles with exterior option code: PMBL |
| 2 | PARK ASSIST SENSOR - RADIAL - TITANIUM | Unrestricted | PARK ASSIST SENSOR - RADIAL - TITANIUM - PPTI | 1048474-14-A | 8 | 12 sensor system. For vehicles with exterior option code: PPTI |
| 3 | RETAINER RING, DECOUPLING, CLEAR | Unrestricted | DECOUPLING RETAINER RING FOR SENSORS - CLEAR | 1014395-00-A | 12 | For vehicles with exterior option codes: PMSS, PMTG, PPTI |
| 4 | PARK ASSIST RETAINERS-S1 | Unrestricted | PARK ASSIST RETAINERS AT S1 POSITION | 1048516-00-D | 1 | |
| 4 | PARK ASSIST RETAINERS-S6 | Unrestricted | PARK ASSIST RETAINERS AT S6 POSITION | 1048521-00-D | 1 | |
| 5 | PARK ASSIST RETAINERS-S2 | Unrestricted | PARK ASSIST RETAINERS AT S2 POSITION | 1048517-00-B | 1 | For 12 sensor system. OK to use -A. |
| 5 | PARK ASSIST RETAINERS-S5 | Unrestricted | PARK ASSIST RETAINERS AT S5 POSITION | 1048520-00-B | 1 | For park assist version 2. OK to use -A. |
| 6 | PARK ASSIST RETAINERS-S3 | Unrestricted | PARK ASSIST RETAINERS AT S3 POSITION | 1048518-00-B | 1 | For 12 sensor system. OK to use -A. |
| 6 | PARK ASSIST RETAINERS-S4 | Unrestricted | PARK ASSIST RETAINERS AT S4 POSITION | 1048519-00-B | 1 | For 12 sensor system. OK to use -A. |
| 7 | PARK ASSIST RETAINERS-S7 | Unrestricted | PARK ASSIST RETAINERS AT S7 POSITION | 1048522-00-B | 1 | 12 sensor system. Order in quantities of 10; minimum order: 10. |
| 7 | PARK ASSIST RETAINERS-S12 | Unrestricted | PARK ASSIST RETAINERS AT S12 POSITION | 1048527-00-B | 1 | 12 sensor system. Order in quantities of 5; minimum order: 5. |
| 8 | PARK ASSIST RETAINERS-S8 | Unrestricted | PARK ASSIST RETAINERS AT S8 POSITION | 1048523-00-B | 1 | 12 sensor system. Order in quantities of 10; minimum order: 10. |
| 8 | PARK ASSIST RETAINERS-S11 | Unrestricted | PARK ASSIST RETAINERS AT S11 POSITION | 1048526-00-B | 1 | 12 sensor system. Order in quantities of 10; minimum order: 10. |
| 9 | PARK ASSIST RETAINERS-S9 | Unrestricted | PARK ASSIST RETAINERS AT S9 POSITION | 1048524-00-B | 1 | 12 sensor system. Order in quantities of 10; minimum order: 10. |
| 9 | PARK ASSIST RETAINERS-S10 | Unrestricted | PARK ASSIST RETAINERS AT S10 POSITION | 1048525-00-B | 1 | 12 sensor system. Order in quantities of 10; minimum order: 10. |

Parking Sensors - Park Assist

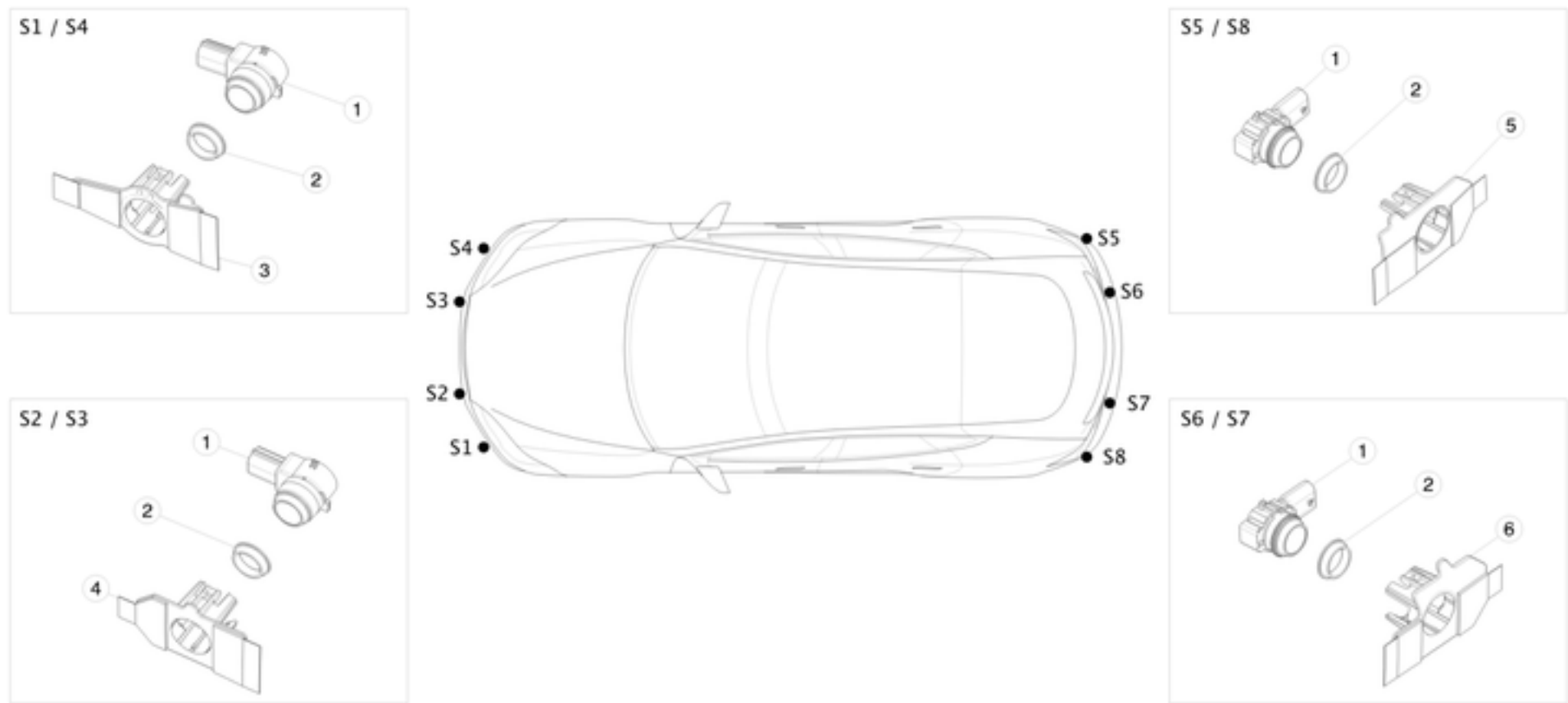

| No | Part Name | Category | Part Description | Part Number | Qty | Comments |
|----|--|--------------|--|--------------|-----|---|
| 1 | SENSOR, PARK ASSIST - Sierra Black | Unrestricted | SENSOR, PARK ASSIST - Sierra Black - AT POSITIONS S1/S4 | 1014388-01-A | 2 | 8 sensor system. For vehicles with exterior option code: PBSB |
| 1 | SENSOR, PARK ASSIST - Sierra Black | Unrestricted | SENSOR, PARK ASSIST - Sierra Black - AT POSITIONS S2/S3, S5/S8 AND S6/S7 | 1014388-01-A | 6 | 8 sensor system. For vehicles with exterior option code: PBSB |
| 1 | SENSOR, PARK ASSIST - Signature Red | Unrestricted | SENSOR, PARK ASSIST - Signature Red - AT POSITIONS S2/S3, S5/S8 AND S6/S7 | 1014388-02-A | 6 | 8 sensor system. For vehicles with exterior option code: PPSR |
| 1 | SENSOR, PARK ASSIST - San Simeon Silver | Unrestricted | SENSOR, PARK ASSIST - San Simeon Silver - AT POSITIONS S2/S3, S5/S8 AND S6/S7 | 1014388-03-A | 6 | 8 sensor system. For vehicles with exterior option code: PMSS |
| 1 | SENSOR, PARK ASSIST - Catalina White | Unrestricted | SENSOR, PARK ASSIST - Catalina White - AT POSITIONS S2/S3, S5/S8 AND S6/S7 | 1014388-04-A | 6 | 8 sensor system. For vehicles with exterior option code: PBCW |
| 1 | SENSOR, PARK ASSIST - Shasta Pearl White | Unrestricted | SENSOR, PARK ASSIST - Shasta Pearl White - AT POSITIONS S2/S3, S5/S8 AND S6/S7 | 1014388-05-A | 6 | 8 sensor system. For vehicles with exterior option code: PPSW |
| 1 | SENSOR, PARK ASSIST - Tiburon Grey | Unrestricted | SENSOR, PARK ASSIST - Tiburon Grey - AT POSITIONS S2/S3, S5/S8 AND S6/S7 | 1014388-06-A | 6 | 8 sensor system. For vehicles with exterior option code: PMTG |
| 1 | SENSOR, PARK ASSIST - Anza Brown | Unrestricted | SENSOR, PARK ASSIST - Anza Brown - AT POSITIONS S2/S3, S5/S8 AND S6/S7 | 1014388-07-A | 6 | 8 sensor system. For vehicles with exterior option code: PMAB |
| 1 | SENSOR, PARK ASSIST - Monterey Blue | Unrestricted | SENSOR, PARK ASSIST - Monterey Blue - AT POSITIONS S2/S3, S5/S8 AND S6/S7 | 1014388-08-A | 6 | 8 sensor system. For vehicles with exterior option code: PMMB |
| 1 | SENSOR, PARK ASSIST - Sequoia Green | Unrestricted | SENSOR, PARK ASSIST - Sequoia Green - AT POSITIONS S2/S3, S5/S8 AND S6/S7 | 1014388-09-A | 6 | 8 sensor system. For vehicles with exterior option code: PMSG |
| 1 | SENSOR, PARK ASSIST - Sunset Red | Unrestricted | SENSOR, PARK ASSIST - Sunset Red - AT POSITIONS S2/S3, S5/S8 AND S6/S7 | 1014388-10-A | 6 | 8 sensor system. For vehicles with exterior option code: PPMR |
| 1 | SENSOR, PARK ASSIST - Steel Grey | Unrestricted | SENSOR, PARK ASSIST - Steel Grey - AT POSITIONS S2/S3, S5/S8 AND S6/S7 | 1014388-11-A | 6 | 8 sensor system. For vehicles with exterior option code: PMNG |
| 2 | RETAINER RING, DECOUPLING, CLEAR | Unrestricted | DECOUPLING RETAINER RING FOR SENSORS - CLEAR | 1014395-00-A | 12 | For vehicles with exterior option codes: PMSS, PMTG, PPTI |
| 3 | PARK ASSIST RETAINERS-S1/S4 | Unrestricted | PARK ASSIST RETAINERS AT S1/S4 POSITION | 1048517-00-B | 1 | OK to use -A. |
| 3 | PARK ASSIST RETAINERS-S1/S4 | Unrestricted | PARK ASSIST RETAINERS AT S1/S4 POSITION | 1048520-00-B | 1 | OK to use -A. |

| | | | | | | |
|---|-----------------------------|--------------|---|--------------|---|---|
| 4 | PARK ASSIST RETAINERS-S2/S3 | Unrestricted | PARK ASSIST RETAINERS AT S3 POSITION | 1048518-00-B | 1 | OK to use -A. |
| 4 | PARK ASSIST RETAINERS-S2/S3 | Unrestricted | PARK ASSIST RETAINERS AT S2/S3 POSITION | 1048519-00-B | 1 | OK to use -A. |
| 5 | PARK ASSIST RETAINERS-S5/S8 | Unrestricted | PARK ASSIST RETAINERS AT S5/S8 POSITION | 1048523-00-B | 1 | Order in quantities of 10; minimum order: 10. |
| 5 | PARK ASSIST RETAINERS-S5/S8 | Unrestricted | PARK ASSIST RETAINERS AT S5/S8 POSITION | 1048526-00-B | 1 | Order in quantities of 10; minimum order: 10. |
| 6 | PARK ASSIST RETAINERS-S6/S7 | Unrestricted | PARK ASSIST RETAINERS AT S6/S7 POSITION | 1048524-00-B | 1 | Order in quantities of 10; minimum order: 10. |
| 6 | PARK ASSIST RETAINERS-S6/S7 | Unrestricted | PARK ASSIST RETAINERS AT S6/S7 POSITION | 1048525-00-B | 1 | Order in quantities of 10; minimum order: 10. |

RADAR SENSORS

Radar Sensors

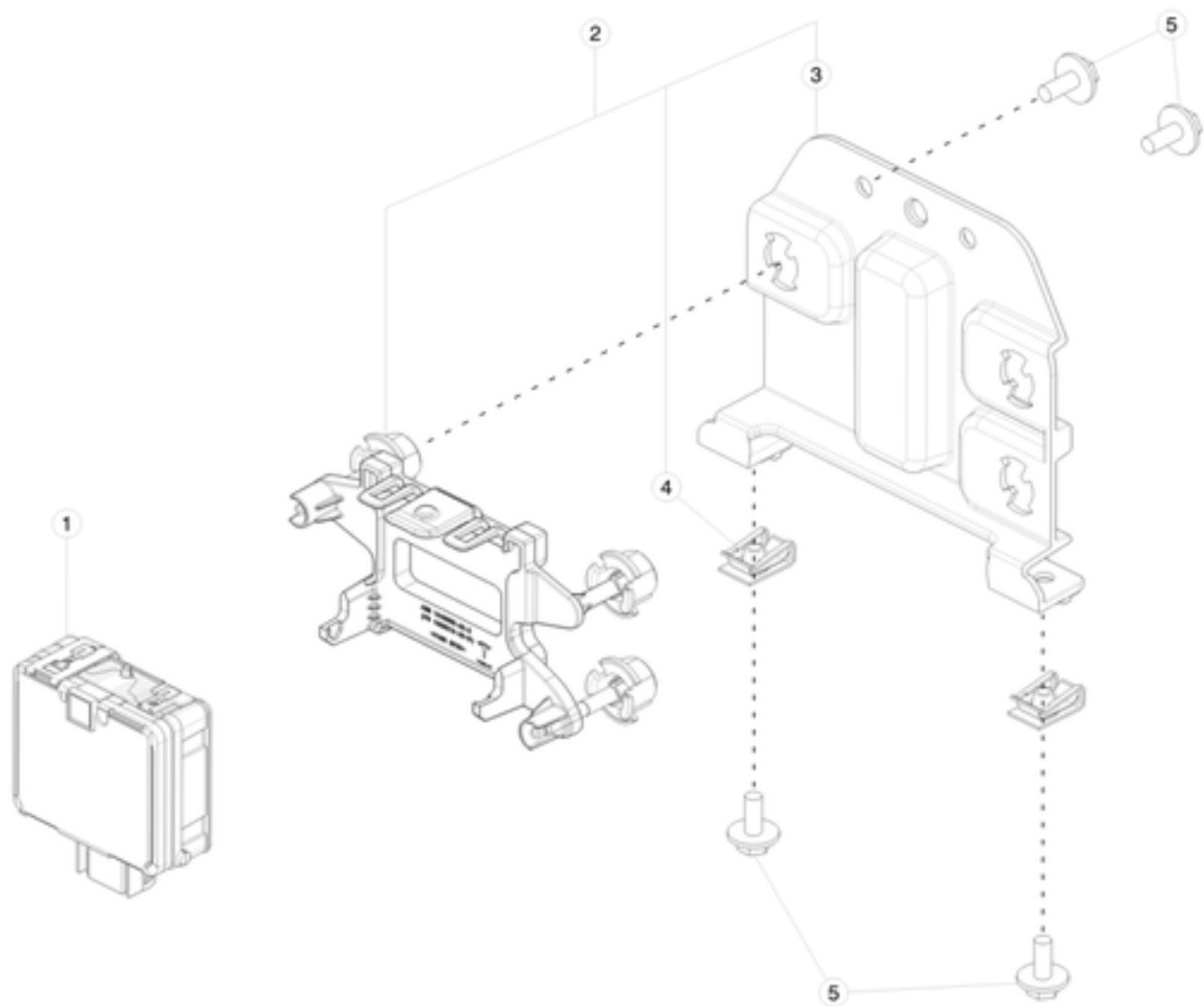

| No | Part Name | Category | Part Description | Part Number | Qty | Comments |
|----|-----------------------------------|--------------|---|--------------|-----|---|
| 1 | BOSCH FORWARD RADAR | Unrestricted | BOSCH FORWARD RADAR | 1038224-00-B | 1 | |
| 2 | Sub-Asm of Forward Radar Brackets | Unrestricted | FRONT RADAR BRACKET ASSEMBLY | 1045993-00-C | 1 | includes 1038212-00-B and hardware. use with 1038208-00-A |
| 3 | BRKT, RADAR STRUCTURE | Unrestricted | RADAR STRUCTURE BRACKET | 1038212-00-B | 1 | use with 1038208-00-A |
| 4 | CLIP, M6,BUR100015 | Unrestricted | CLIP, M6, BUR100015 | 1013802-00-B | 2 | Order in quantities of 50; minimum order: 50. |
| 5 | SCR HEX HEAD M6X20 ZnAl | Unrestricted | BOLT WASHER FLAT M6-1.00x16 ZINC ALUMINUM | 1004537-00-A | 8 | |

REAR CAMERA

Rear View Camera

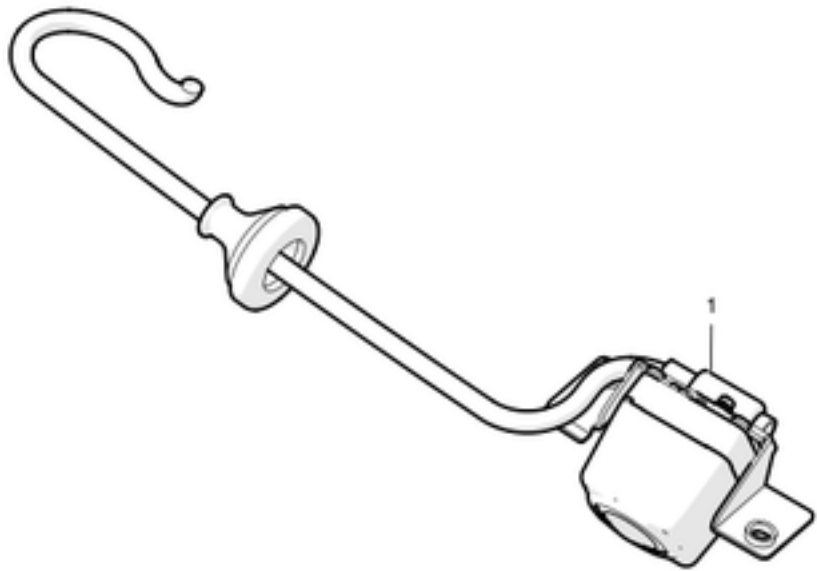

| No | Part Name | Category | Part Description | Part Number | Qty | Comments |
|----|------------------------------------|--------------|-------------------------------|--------------|-----|--|
| 1 | ASSY - CAMERA - REAR VIEW | Unrestricted | REAR VIEW CAMERA ASSEMBLY | 1006773-00-F | 1 | Used on vehicles built before July 9, 2016. OK to use and replace 1006773-00-D and -E. |
| 1 | ASSY - CAMERA - REAR VIEW | Unrestricted | REAR VIEW CAMERA ASSEMBLY | 1061269-00-B | 1 | Ok to use -A. Used on vehicles built on or after July 9, 2016. Not compatible with 1006773-00-D/E/F. 1061269-00-B can replace 1006773-00-F, but you also have to request 1050939-00-A Delphi Connector Clip, 6.35mm. |
| * | Delphi Connector Clip, 6.35mm | Unrestricted | Delphi Connector Clip, 6.35mm | 1050939-00-A | 1 | To be requested along with PN 1061269-00-B to replace 1006773-00-F |
| * | FASTENER, BOLT, TORX25, M5-0.8x8MM | Unrestricted | BOLT, TORX25, M5-0.8x8MM | 1006779-00-A | 2 | |

WIPERS AND WASHERS

Windshield Washer Bottle and Pump

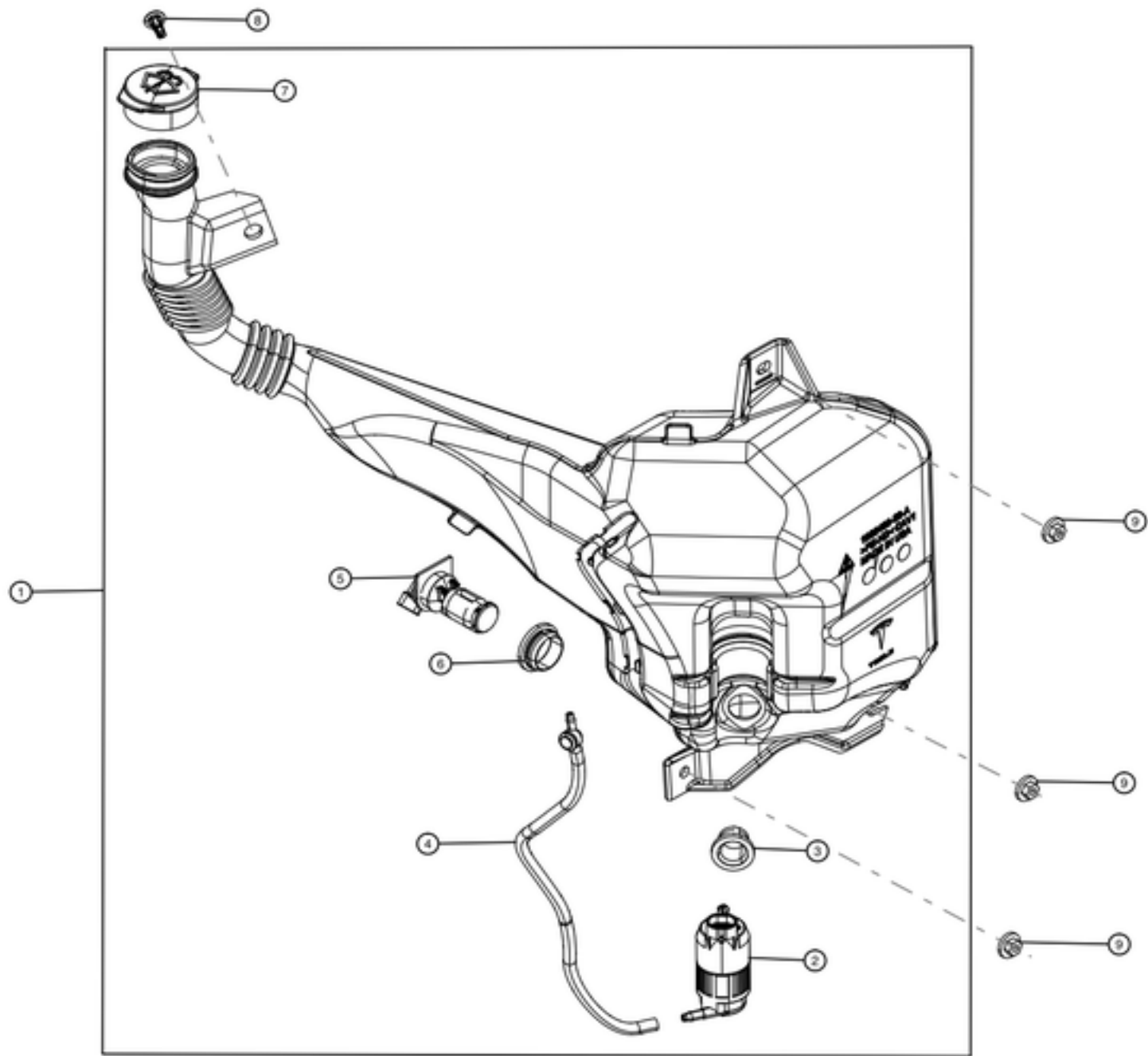

| No | Part Name | Category | Part Description | Part Number | Qty | Comments |
|----|----------------------------------|--------------|-------------------------------|--------------|-----|---|
| 1 | WASHER BOTTLE ASY | Unrestricted | WINDSHIELD WASHER RESERVOIR | 1005400-00-C | 1 | |
| 2 | WASHER PUMP | Unrestricted | WASHER PUMP | 1005453-00-A | 1 | |
| 3 | GROMMET - WASHER PUMP | Unrestricted | WASHER PUMP GROMMET | 1005684-00-A | 1 | |
| 4 | JUMPER HOSE | Unrestricted | JUMPER HOSE | 1005458-00-B | 1 | |
| 5 | LOW FLUID LEVEL SENSOR | Unrestricted | LOW FLUID LEVEL SENSOR | 1005454-00-A | 1 | |
| 6 | GROMMET - LOW FLUID LEVEL SENSOR | Unrestricted | FLOAT SENSOR GROMMET | 1005686-00-A | 1 | |
| 7 | CAP - WASHER BOTTLE | Unrestricted | WASHER FLUID CAP | 1005685-00-A | 1 | |
| 8 | RVT PUSH PULL 3X18X20 CLIP | Unrestricted | RIVET PUSH-PULL 8X18X20.0 | 1006521-00-A | 1 | Order in quantities of 50; minimum order: 50. |
| 9 | M6 NUT WASHER | Unrestricted | NUT HEX M6-1.00 ZINC ALUMINUM | 1005822-00-A | 3 | |

Windshield Washer Nozzle and Tubing

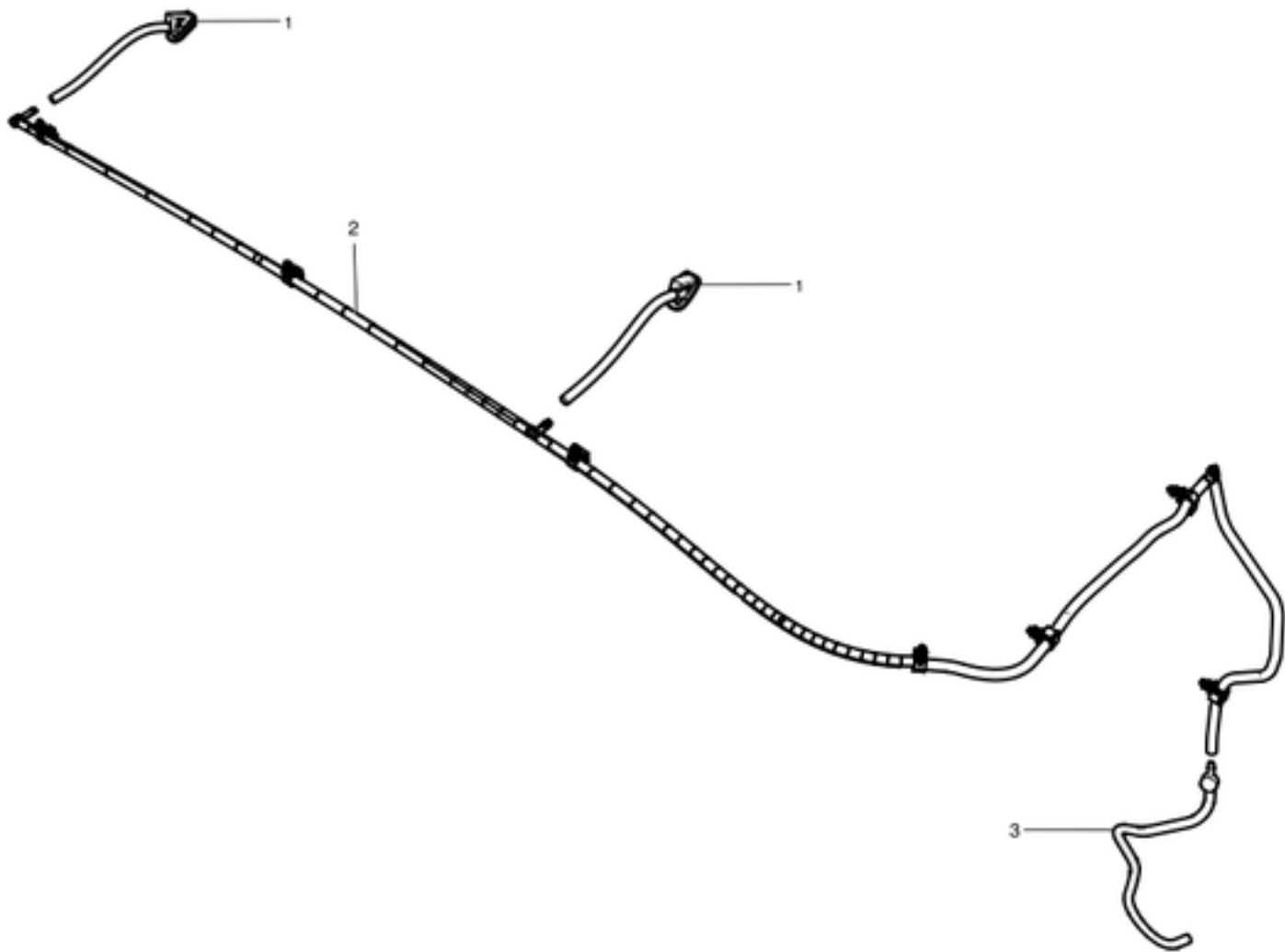

| No | Part Name | Category | Part Description | Part Number | Qty | Comments |
|----|--|--------------|--|--------------|-----|--|
| 1 | WASHER NOZZLE - FAN TYPE | Unrestricted | WASHER NOZZLE - FAN TYPE | 1052887-00-B | 2 | Use on vehicles produced after 8/23/2013. Verify both nozzles are of similar type if replacing one side. |
| 1 | WASHER NOZZLE ASY | Unrestricted | WASHER NOZZLE - ADJUSTABLE STREAM TYPE | 1005404-00-D | 2 | Use on vehicles produced before 8/23/2013. Verify both nozzles are of similar type if replacing one side. |
| 1 | HEATED WASHER NOZZLE | Unrestricted | HEATED WASHER NOZZLE ASSEMBLY | 1005404-01-D | 2 | Used for cold weather package. 1005404-01-A must be used with 1005401-01-A and 1025202-00-A. 1005404-01-B must be used with 1005401-01-B and 1025202-00-B. 1005404-01-C/D must be used with 1005401-01-C and 1025202-00-C. |
| 2 | WASHER HOSE SECTION - HOOD | Unrestricted | HOOD WASHER HOSE SECTION | 1005401-00-A | 1 | |
| * | ASY-HARNESS/HOOD WASHER HOSE-HEATED WASHER NOZZLES | Unrestricted | HOOD WASHER HOSE HARNESS SECTION - HEATED WASHER NOZZLES | 1005401-01-D | 1 | used for cold weather package. 1005401-01-A must be used with 1005404-01-A and 1025202-00-A. 1005401-01-B must be used with 1005404-01-B and 1025202-00-B. 1005401-01-C/D must be used with 1005404-01-C and 1025202-00-C. |
| * | 61 ROUND CABLE CORE ASSM - FERRITE LARGE | Unrestricted | FERRITE LARGE - 61 ROUND CABLE CORE ASSEMBLY | 1038709-00-A | 1 | |
| * | STD CABLE TIE - 5.8IN | Unrestricted | STANDARD CABLE TIE - 5.8IN | 1039480-00-A | 2 | Order in quantities of 100; minimum order: 100. |
| * | TESA ELECTRICAL TAPE | Unrestricted | TESA ELECTRICAL TAPE | 1038765-00-A | A/N | |
| 3 | JUMPER HOSE | Unrestricted | JUMPER HOSE | 1005458-00-A | 1 | |

Windshield Wipers and Motor

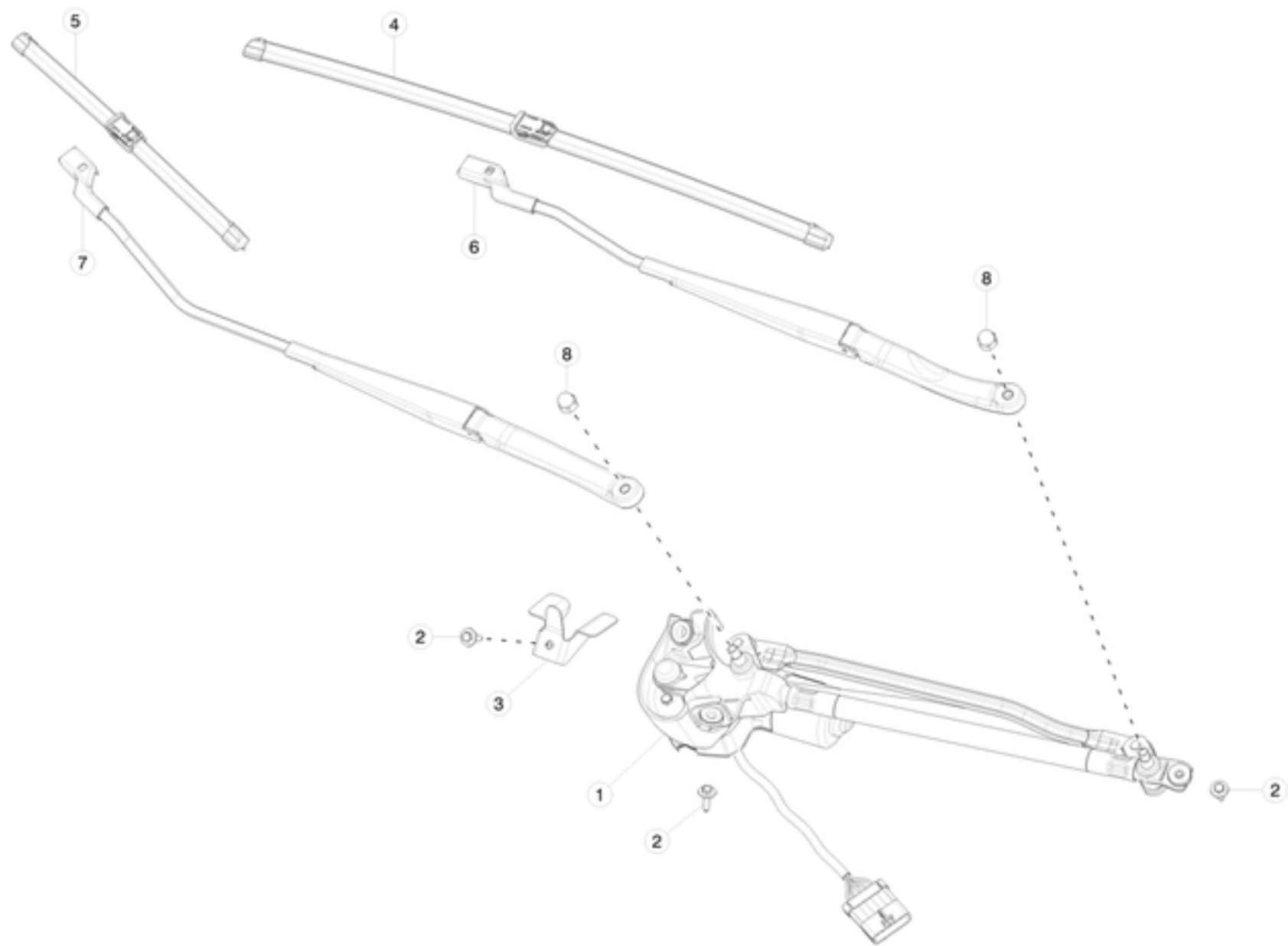

| No | Part Name | Category | Part Description | Part Number | Qty | Comments |
|----|--|--------------|--|--------------|-----|---|
| 1 | WIPER MODULE (Motor Assy) | Unrestricted | FRONT WIPER MODULE - LEFT HAND DRIVE | 6005946-00-F | 1 | OK to use E or newer only |
| 2 | BOLT - HEX - M6-1.0X25MM - with captive washer | Unrestricted | BOLT HEX WASHER M6-1.00x25 ZINC ALUMINUM | 1006551-00-B | 3 | Use to install item #1. OK to use A. |
| 3 | WIPER MOTOR BRACKET | Unrestricted | WIPER MOUNTING BRACKET COWL PLENUM | 1003249-S0-A | 1 | |
| 4 | BLADE ASY-WIPER LH | Unrestricted | WIPER BLADE ASSEMBLY - DRIVER SIDE - LEFT HAND DRIVE | 1051495-00-A | 1 | OK to use 1053280-00-A. Do not use 6005948. |
| 5 | BLADE ASY-WIPER LHD RH | Unrestricted | WIPER BLADE, PASSENGER SIDE, LEFT HAND DRIVE | 1051496-00-A | 1 | Do not use 6005947. |
| 6 | ARM ASY - WIPER LH | Unrestricted | WIPER ARM ASSEMBLY - DRIVER SIDE | 6005951-00-C | 1 | OK to use B |
| 7 | ARM ASY - WIPER RH | Unrestricted | WIPER ARM ASSEMBLY - PASSENGER SIDE | 6005950-00-B | 1 | |
| 8 | HEX NUT - WIPER ARM | Unrestricted | NUT, CAP, WASHER, BLACK M10-1.5MM, ZINC ALUMINUM | 1006914-00-A | 2 | Order in quantities of 25; minimum order: 25. |

BADGES AND FILMS

Badges

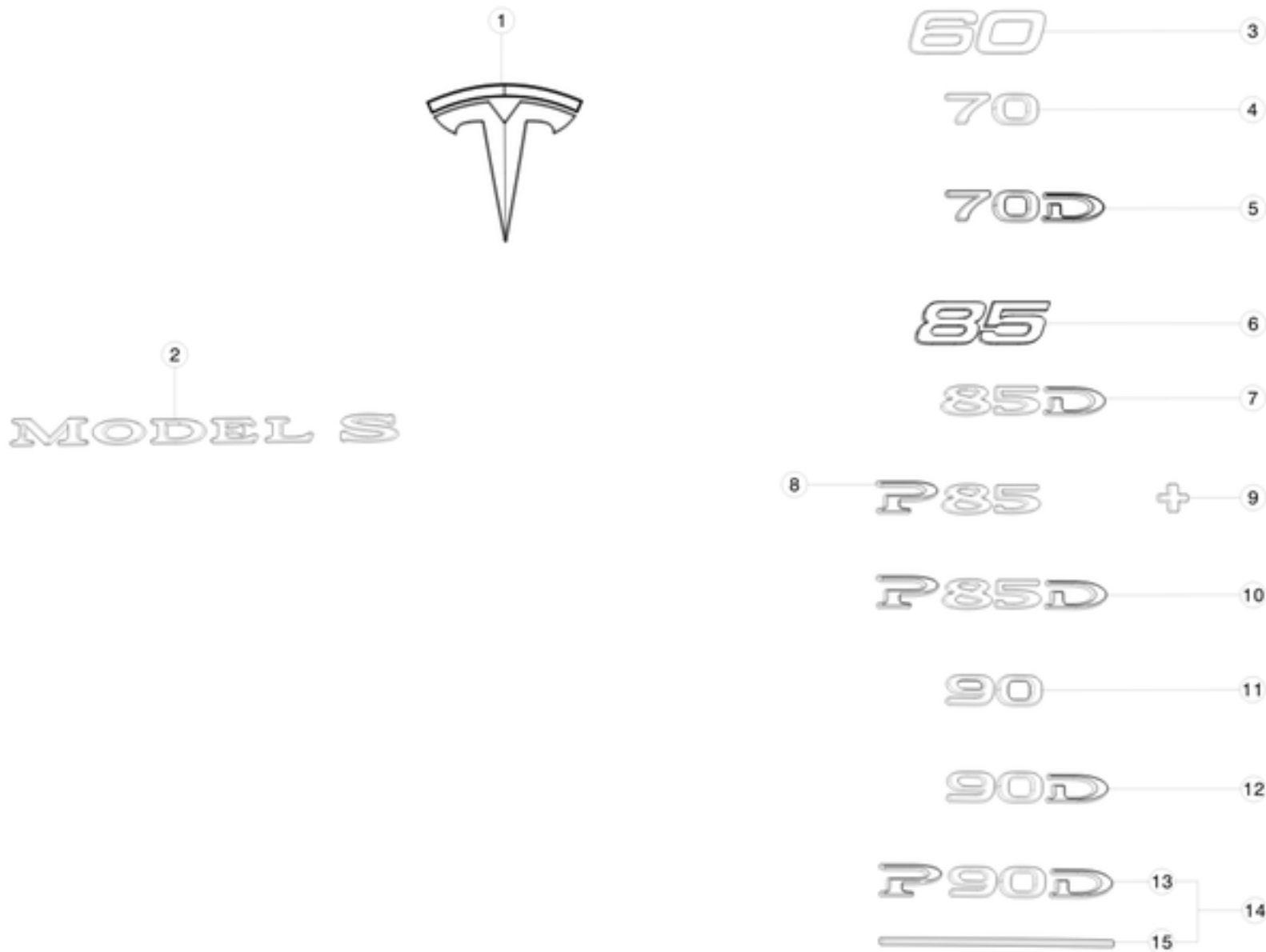

| No | Part Name | Category | Part Description | Part Number | Qty | Comments |
|----|-------------------------|--------------|-------------------------|--------------|-----|---|
| 1 | TESLA BADGE T - REAR | Unrestricted | TESLA BADGE T - REAR | 1016365-00-B | 1 | |
| 2 | MODEL S BADGE | Unrestricted | MODEL S BADGE | 1013738-00-C | 1 | |
| 3 | 60 BADGE | Unrestricted | 60 BADGE | 1016271-00-B | 1 | For vehicles with option code BT60. |
| 3 | MODEL S 60D BADGE | Unrestricted | MODEL S 60D BADGE | 1097285-00-A | 1 | |
| 4 | MODEL S 70 BADGE | Unrestricted | MODEL S 70 BADGE | 1059217-00-A | 1 | For vehicles with option codes: BT70 AND DV2W. |
| 5 | MODEL S 70D BADGE | Unrestricted | MODEL S 70D BADGE | 1059208-01-A | 1 | For vehicles with option codes: BT70 AND DV4W. |
| 6 | 85 BADGE | Unrestricted | 85 BADGE | 1016270-00-B | 1 | For vehicles with option codes: BT85 AND DV2W. |
| 7 | 85 D BADGE | Unrestricted | 85 D BADGE | 1049447-00-B | 1 | For vehicles with option codes: BT85 AND DV4W. |
| 8 | P85 BADGE | Unrestricted | P85 BADGE | 1014879-00-D | 1 | For vehicles with option codes: BT85 AND X024. |
| 9 | BADGE, PERFORMANCE PLUS | Unrestricted | BADGE, PERFORMANCE PLUS | 1025320-00-A | 1 | Pls order 1014879-00-D and 1025320-00-B. |
| 9 | BADGE, PERFORMANCE PLUS | Unrestricted | BADGE, PERFORMANCE PLUS | 1025320-00-B | 1 | For vehicles built between May 12, 2013 and Dec. 9, 2013 with option codes: BT85 AND X024 AND SU02; vehicles built on or after Dec. 10, 2013 with option codes: BT85 AND X024 AND SU02 AND X028 AND DV2W. |
| 10 | P85D BADGE | Unrestricted | P85D BADGE | 1049446-00-A | 1 | For vehicles with option codes: BT85 AND X024 AND DV4W. |
| 11 | 90 BADGE | Unrestricted | 90 BADGE | 1059267-00-A | 1 | For vehicles with option codes: BTX4 AND X025 AND DV2W. |
| 12 | 90D Badge | Unrestricted | 90D Badge | 1059266-00-A | 1 | For vehicles with option codes: BTX4 AND X025 AND DV4W. |
| 13 | P90D Badge | Unrestricted | P90D Badge | 1059268-00-A | 1 | For vehicles with option codes: BTX4 AND X024 AND DV4W AND BP00. |

| | | | | | | |
|----|----------------------|--------------|----------------------|--------------|---|--|
| 14 | P90D LUDICROUS BADGE | Unrestricted | P90D LUDICROUS BADGE | 1068008-00-A | 1 | For vehicles with option codes: BTX4 AND X024 AND DV4W AND BP01. |
| 15 | LUDICROUS CHROME BAR | Unrestricted | LUDICROUS CHROME BAR | 1067217-00-B | 1 | For vehicles with Ludicrous upgrade. |

EXTERIOR MIRRORS

Exterior Mirrors

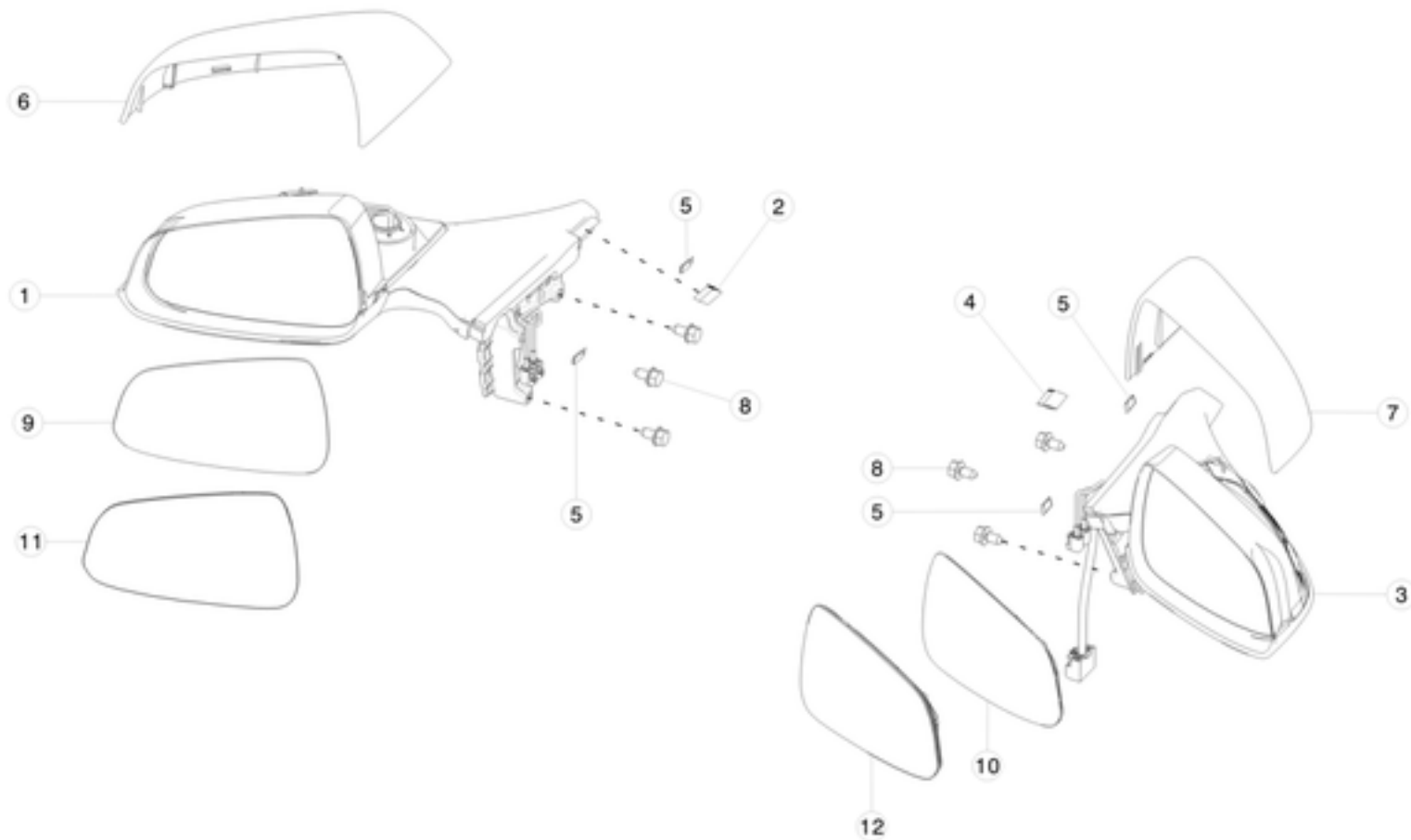

| No | Part Name | Category | Part Description | Part Number | Qty | Comments |
|----|--|--------------|--|--------------|-----|---|
| 1 | MS EXT MIRROR ASY, BASE, DOMESTIC, LH | Unrestricted | MODEL S EXTERIOR MIRROR ASSEMBLY, BASE, DOMESTIC, LEFT | 1041315-00-A | 1 | OK to use 6005860-00-H. May need mirror adapter harness (see door harnesses). |
| 1 | MS EXT MIRROR ASY, PREMIUM, DOMESTIC, LH | Unrestricted | MODEL S EXTERIOR MIRROR ASSEMBLY, PREMIUM, DOMESTIC, LEFT | 1041317-99-E | 1 | Power folding mirrors. OK to use 1041317-00-D. |
| 2 | NVH FOAM, EXT MIRROR, LH | Unrestricted | NOISE VIBRATION HARSHNESS FOAM, EXTERIOR MIRROR, LEFT | 1022111-00-A | 1 | |
| 3 | MS EXT MIRROR ASY, BASE, DOMESTIC, RH | Unrestricted | MODEL S EXTERIOR MIRROR ASSEMBLY, BASE, DOMESTIC, RIGHT | 1041316-00-A | 1 | OK to use 6005859-00-H. May need mirror adapter harness (see door harnesses). |
| 3 | MS EXT MIRROR ASY, PREMIUM, DOMESTIC, RH | Unrestricted | MODEL S EXTERIOR MIRROR ASSEMBLY, PREMIUM, DOMESTIC, RIGHT | 1041318-99-E | 1 | Power folding mirrors. OK to use 1041318-00-D. |
| 4 | NVH FOAM, EXT MIRROR, RH | Unrestricted | NOISE VIBRATION HARSHNESS FOAM, EXTERIOR MIRROR, RIGHT | 1022112-00-A | 1 | |
| 5 | SHIM, NYLON, ADHESIVE BACKED | Unrestricted | SHIM, NYLON, ADHESIVE BACKED | 1026519-00-A | 4 | Order in quantities of 10; minimum order: 10. |
| 6 | EXTERIOR MIRROR SKULL CAP LH | Unrestricted | EXTERIOR MIRROR COVER LEFT | 1010102-00-A | 1 | |
| 7 | EXTERIOR MIRROR SKULL CAP RH | Unrestricted | EXTERIOR MIRROR COVER RIGHT | 1010104-00-A | 1 | |
| 8 | BLT HF M8-1.25x16 TLOB ZnAl | Unrestricted | BOLT M8-1.25x16 ZINC ALUMINUM | 1006507-00-A | 6 | |
| 9 | MS EXT MIRROR GLASS ONLY,BASE,DOM,LH | Unrestricted | EXTERIOR MIRROR GLASS ONLY,BASE,DOMESTIC, LEFT | 1042523-00-A | 1 | |
| 10 | MS EXT MIRROR GLASS ONLY,BASE,DOM,RH | Unrestricted | EXTERIOR MIRROR GLASS ONLY, BASE, DOMESTIC, RIGHT | 1042524-00-A | 1 | |
| 11 | MS EXT MIRROR GLASS ONLY,PREM,DOM,LH | Unrestricted | EXTERIOR MIRROR GLASS ONLY, PREMIUM, DOMESTIC, LEFT | 1042525-00-A | 1 | |

| | | | | | | |
|----|--------------------------------------|--------------|--|--------------|---|--|
| 12 | MS EXT MIRROR GLASS ONLY,PREM,DOM,RH | Unrestricted | EXTERIOR MIRROR GLASS ONLY, PREMIUM, DOMESTIC, RIGHT | 1042528-00-A | 1 | |
|----|--------------------------------------|--------------|--|--------------|---|--|

EXTERIOR TRIM

Exterior Trim Fittings

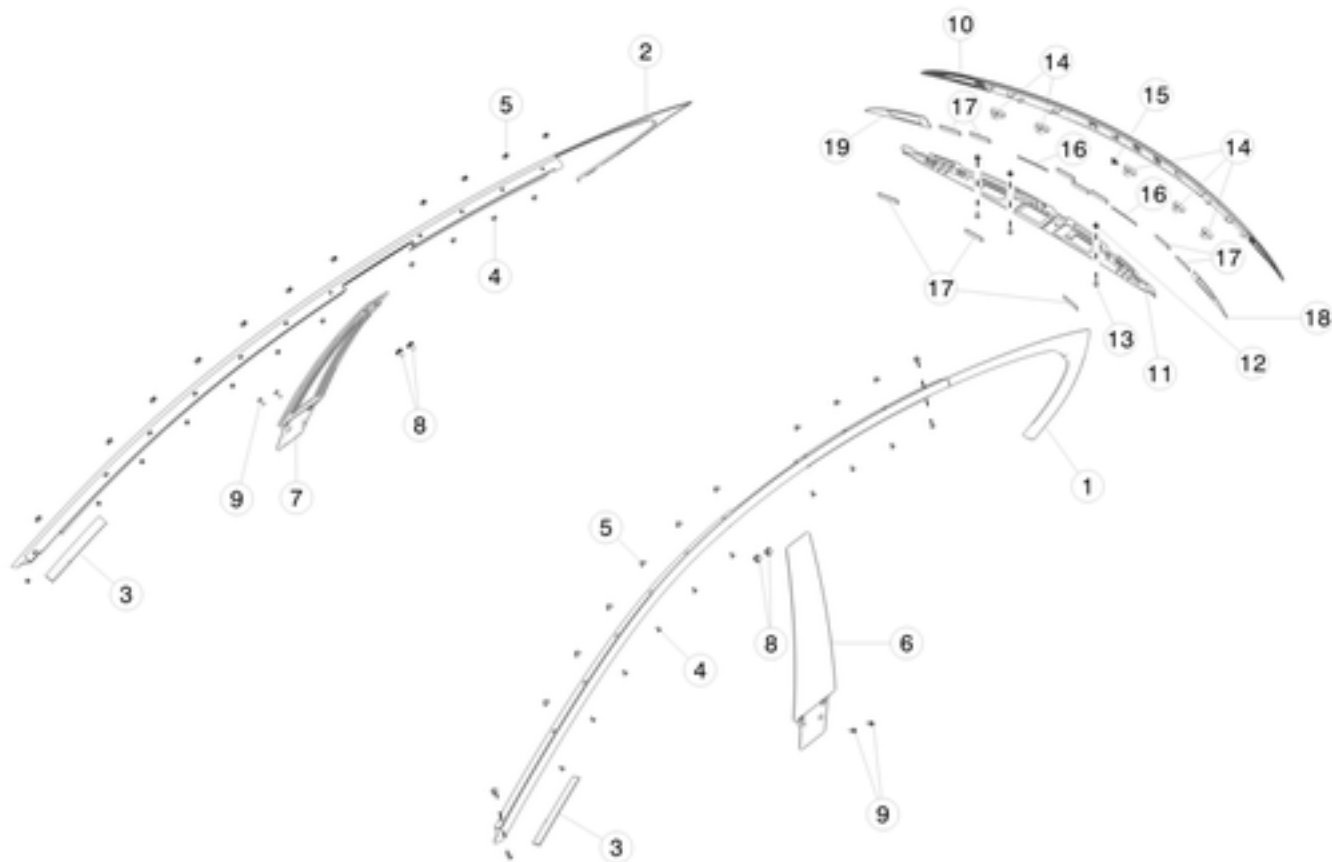

| No | Part Name | Category | Part Description | Part Number | Qty | Comments |
|----|-------------------------------------|--------------|---|--------------|-------|---|
| 1 | ASY-BRIGHT MOLDING - BODY SIDE - LH | Unrestricted | BRIGHT MOLDING, BODY SIDE, LEFT | 1039307-00-A | 1 | OK to use 1005786-00-F onwards for NA; 1005786-00-K onwards for NA and EU. |
| 2 | ASY-BRIGHT MOLDING - BODY SIDE - RH | Unrestricted | BRIGHT MOLDING, BODY SIDE, RIGHT | 1039308-00-A | 1 | OK to use 1005787-00-F onwards for NA; 1005787-00-K onwards for NA and EU. |
| * | RETENTION CLIP | Unrestricted | RETENTION CLIP | 1053758-00-A | 2 | Qty 2 in LH and qty 2 in RH bright asy |
| 3 | FOAM TAPE, V710 | Unrestricted | FOAM TAPE, V710 | 1026820-00-A | 400mm | 22860mm/roll |
| 4 | SCR DUAL LEAD 4.8-1.59x9 [8.8] | Unrestricted | SCREW DUAL LEAD 4.8-1.59x9 | 1022798-00-A | 24 | use to install item #1 and 2 |
| 5 | GROMMET - UPPER SEAL CARRIER | Unrestricted | GROMMET - UPPER SEAL CARRIER | 1005220-00-C | 24 | Use to install item #1 and 2. Order in quantities of 100; minimum order: 100. |
| 6 | ASY - B PILLAR APPLIQUE LH | Unrestricted | B-PILLAR APPLIQUE LEFT | 1004534-00-B | 1 | |
| 7 | ASY - B PILLAR APPLIQUE RH | Unrestricted | B-PILLAR APPLIQUE RIGHT | 1004535-00-B | 1 | |
| 8 | CLIP, TRIM, W/SEAL, 0.7-1.6, OD 8.5 | Unrestricted | CLIP, TRIM, WITH SEAL | 1009769-00-A | 4 | use to install item #3 and 4 |
| 9 | BLT,PFLG,TRX,M5x25[08.8]-05 | Unrestricted | BOLT, TORX, M5x25 | 1008884-00-C | 4 | use to install item #3 and 4 |
| 10 | LIFTGATE APPLIQUE ASSEMBLY | Unrestricted | LIFTGATE APPLIQUE ASSEMBLY | 1026649-00-D | 1 | new style applique with improved visibility of TESLA work mark. RHD drive vehicles manufactured on or after July 1st, 2015 (F085705), and all vehicles manufactured on or after August 3rd, 2015 (F096670), use the new style applique. |
| 10 | LIFTGATE APPLIQUE, "FOUNDERS" | Unrestricted | LIFTGATE APPLIQUE, "FOUNDERS" ASSEMBLY | 1026649-01-D | 1 | new style applique with improved visibility of TESLA work mark |
| 10 | LIFTGATE APPLIQUE, "SIGNATURE" | Unrestricted | LIFTGATE APPLIQUE, "SIGNATURE" ASSEMBLY | 1026649-02-D | 1 | new style applique with improved visibility of TESLA work mark |
| 11 | Bracket for Applique | Unrestricted | BRACKET, LIFTGATE APPLIQUE | 1011685-00-B | 1 | |

| | | | | | | |
|----|--|--------------|--|--------------|----|--|
| 11 | Bracket for Applique with Camera Option | Unrestricted | BRACKET, LIFTGATE APPLIQUE, WITH REAR CAMERA | 1011685-01-B | 1 | |
| 12 | GROM, SCR, M5 SELF TAP, 0.8-2.5 | Unrestricted | GROMMET, SCREW, M5 SELF-TAPPING | 1003209-00-A | 3 | Use to install liftgate applique. Order in quantities of 100; minimum order: 100. |
| 13 | SCR,M5x10,PT,TORX,ST,ZnAl with washer head | Unrestricted | SCREW, M5x10, TORX, ZINC ALUMINUM | 1008630-00-A | 3 | use to install liftgate applique |
| 14 | CLIP, LIFTGATE APPLIQUE | Unrestricted | CLIP, LIFTGATE APPLIQUE | 1011686-00-A | 5 | use to install liftgate applique |
| 15 | CLIP, BRKT, LIFTGATE APPLIQUE | Unrestricted | CLIP, BRACKET, LIFTGATE APPLIQUE | 1011695-00-A | 1 | Use to install liftgate applique. Order in quantities of 50; minimum order: 50. |
| 16 | APPLIQUE TAPE, 5X90MM | Unrestricted | APPLIQUE TAPE, 5X90MM | 1020987-00-A | 2 | use to install liftgate applique bracket as needed |
| 17 | APPLIQUE TAPE, 12X55MM | Unrestricted | APPLIQUE TAPE, 12X55MM | 1020988-00-A | 10 | use to install liftgate applique bracket as needed |
| 18 | APPLIQUE TAPE, LH | Unrestricted | APPLIQUE TAPE, LH | 1021607-00-A | 1 | use to install liftgate applique bracket as replacement |
| 18 | APPLIQUE TAPE, LH | Unrestricted | APPLIQUE TAPE, LH | 1021607-00-B | 1 | for 1026649-00-D or newer applique. use to install liftgate applique bracket as replacement. |
| 19 | APPLIQUE TAPE, RH | Unrestricted | APPLIQUE TAPE, RH | 1021608-00-A | 1 | use to install liftgate applique bracket as replacement |
| 19 | APPLIQUE TAPE, RH | Unrestricted | APPLIQUE TAPE, RH | 1021608-00-B | 1 | for 1026649-00-D or newer applique. use to install liftgate applique bracket as replacement. |
| * | LOCTITE 5510, CLEAR - SERVICE 300ML BOTTLE | Unrestricted | LOCTITE 5510, CLEAR - SERVICE - 300ML BOTTLE | 1031124-00-A | ** | |

LICENSE PLATE MOUNTING

License Plate Mounting - China

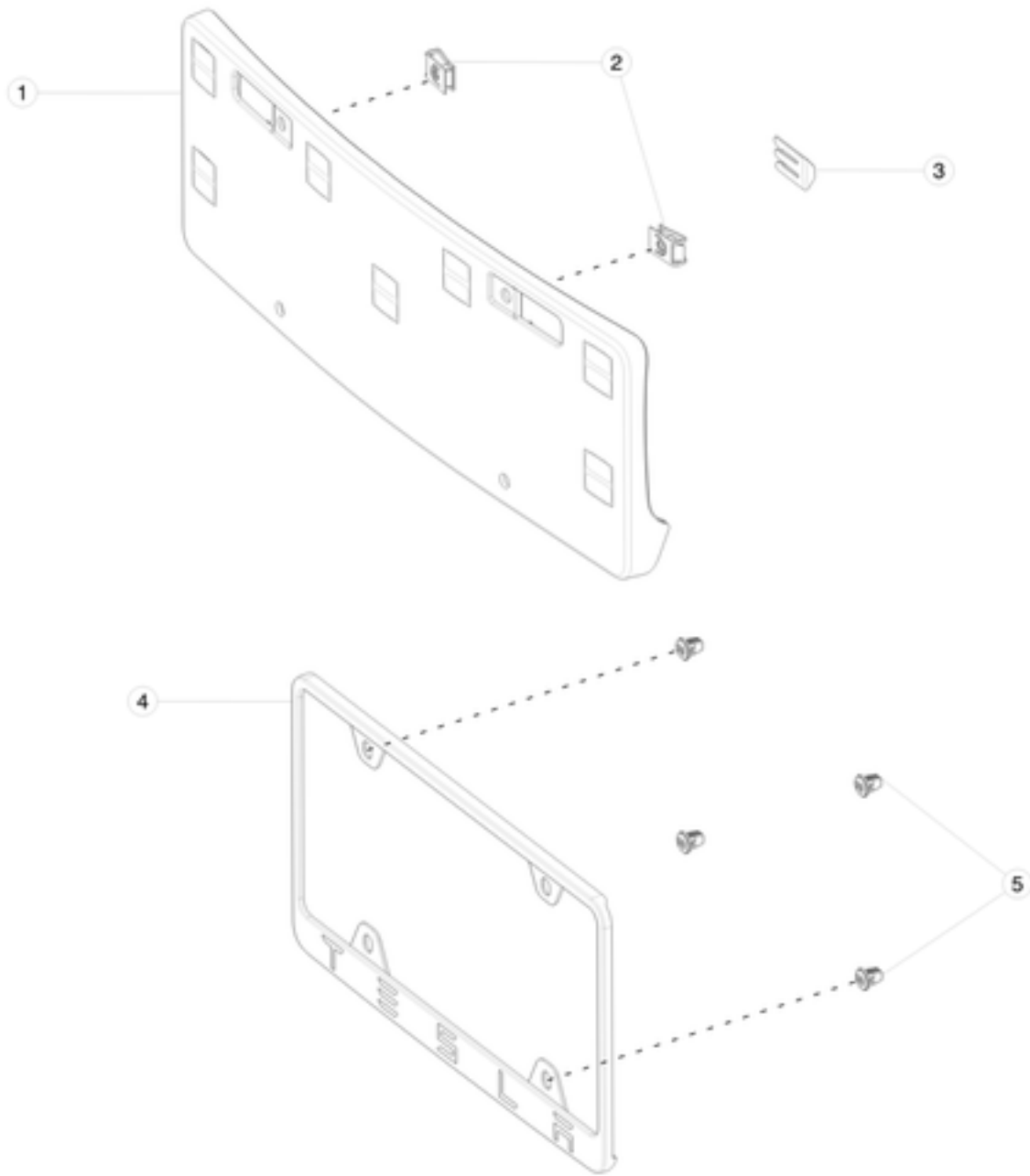

| No | Part Name | Category | Part Description | Part Number | Qty | Comments |
|----|---|--------------|---|--------------|-----|---|
| 1 | BRKT FR LICENSE PLATE CHINA | Unrestricted | BRACKET FRONT LICENSE PLATE CHINA | 1026340-00-A | 1 | For completely removable nose cone |
| 2 | CLIP, M6,BUR100015 | Unrestricted | CLIP, M6, BUR100015 | 1013802-00-B | 2 | Order in quantities of 50; minimum order: 50. |
| 3 | E-CLIP, LICENSE PLATE BRKT | Unrestricted | E-CLIP, LICENSE PLATE BRACKET | 1029163-00-B | 1 | |
| * | ASY, BAG, LICENSE PLATE FASTENERS | Unrestricted | BAG, LICENSE PLATE FASTENERS | 1019229-00-C | 1 | For completely removable nose cone. |
| 4 | TESLA LICENSE PLATE FRAME, REAR | Unrestricted | TESLA LICENSE PLATE FRAME, REAR | 1028519-00-A | 1 | |
| 4 | AWD LICENSE PLATE FRAME, REAR | Unrestricted | AWD LICENSE PLATE FRAME, REAR | 1028519-01-A | 1 | |
| 5 | SCR,TPG,5xPT-12[Si],ZnNi BLK-R | Unrestricted | SCREW, PHILLIPS, ZINC NICKEL BLACK | 1019047-00-C | 4 | Use to secure rear license plate to vehicle |
| 6 | GROM, SCR, M5 SELF TAP, 0.8-2.5, 7MM SQ | Unrestricted | GROM, SCR, M5 SELF TAP, 0.8-2.5, 7MM SQ | 1003209-00-A | 4 | |
| * | LICENSE PLATE FRAME HARDWARE CAP | Unrestricted | LICENSE PLATE FRAME HARDWARE CAP | 1025729-00-A | 2 | |
| * | LICENSE PLATE FLASHER CARD - ZERO EMISSIONS | Unrestricted | LICENSE PLATE FLASHER CARD - ZERO EMISSIONS | 1066222-00-A | 2 | |

License Plate Mounting - Europe

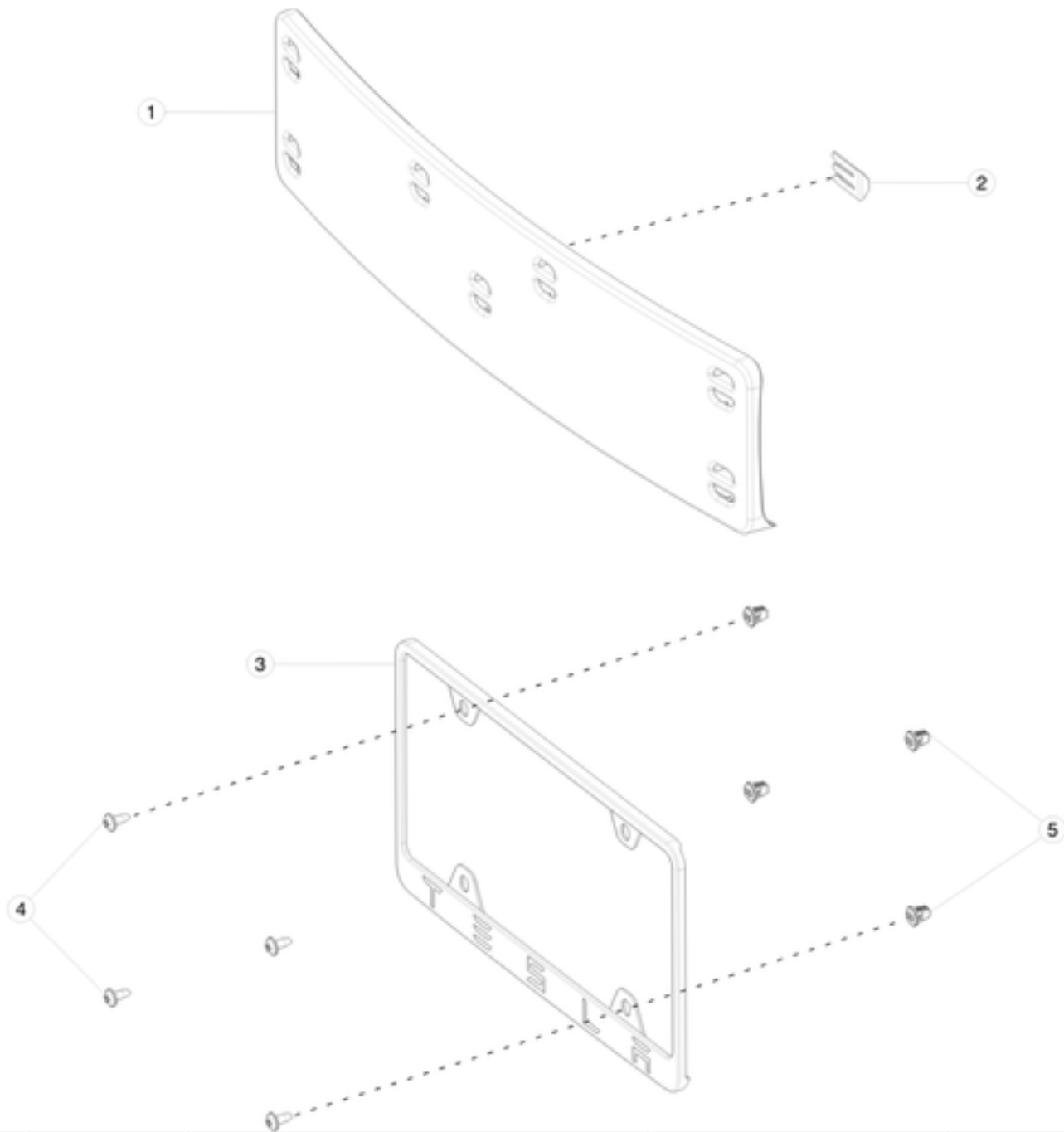

| No | Part Name | Category | Part Description | Part Number | Qty | Comments |
|----|---|--------------|---|--------------|-----|---|
| 1 | BRKT FR LICENSE PLATE EU | Unrestricted | BRACKET FRONT LICENSE PLATE EUROPE | 1021871-00-C | 1 | For completely removable nose cone |
| 2 | E-CLIP, LICENSE PLATE BRKT | Unrestricted | E-CLIP, LICENSE PLATE BRACKET | 1029163-00-B | 1 | |
| * | ASY, BAG, LICENSE PLATE FASTENERS | Unrestricted | BAG, LICENSE PLATE FASTENERS | 1019229-00-C | 1 | For completely removable nose cone. |
| 3 | TESLA LICENSE PLATE FRAME, REAR | Unrestricted | TESLA LICENSE PLATE FRAME, REAR | 1028519-00-A | 1 | |
| 3 | AWD LICENSE PLATE FRAME, REAR | Unrestricted | AWD LICENSE PLATE FRAME, REAR | 1028519-01-A | 1 | |
| 4 | SCR,TPG,5xPT-12[St],ZnNi BLK-R | Unrestricted | SCREW, PHILLIPS, ZINC NICKEL BLACK | 1019047-00-C | 4 | Use to secure rear license plate to vehicle |
| 11 | GROM, SCR, M5 SELF TAP, 0.8-2.5, 7MM SQ | Unrestricted | GROM, SCR, M5 SELF TAP, 0.8-2.5, 7MM SQ | 1003209-00-A | 4 | |
| * | LICENSE PLATE FRAME HARDWARE CAP | Unrestricted | LICENSE PLATE FRAME HARDWARE CAP | 1025729-00-A | 2 | |
| * | LICENSE PLATE FLASHER CARD - ZERO EMISSIONS | Unrestricted | LICENSE PLATE FLASHER CARD - ZERO EMISSIONS | 1066222-00-A | 2 | |

License Plate Mounting - Japan and Australia

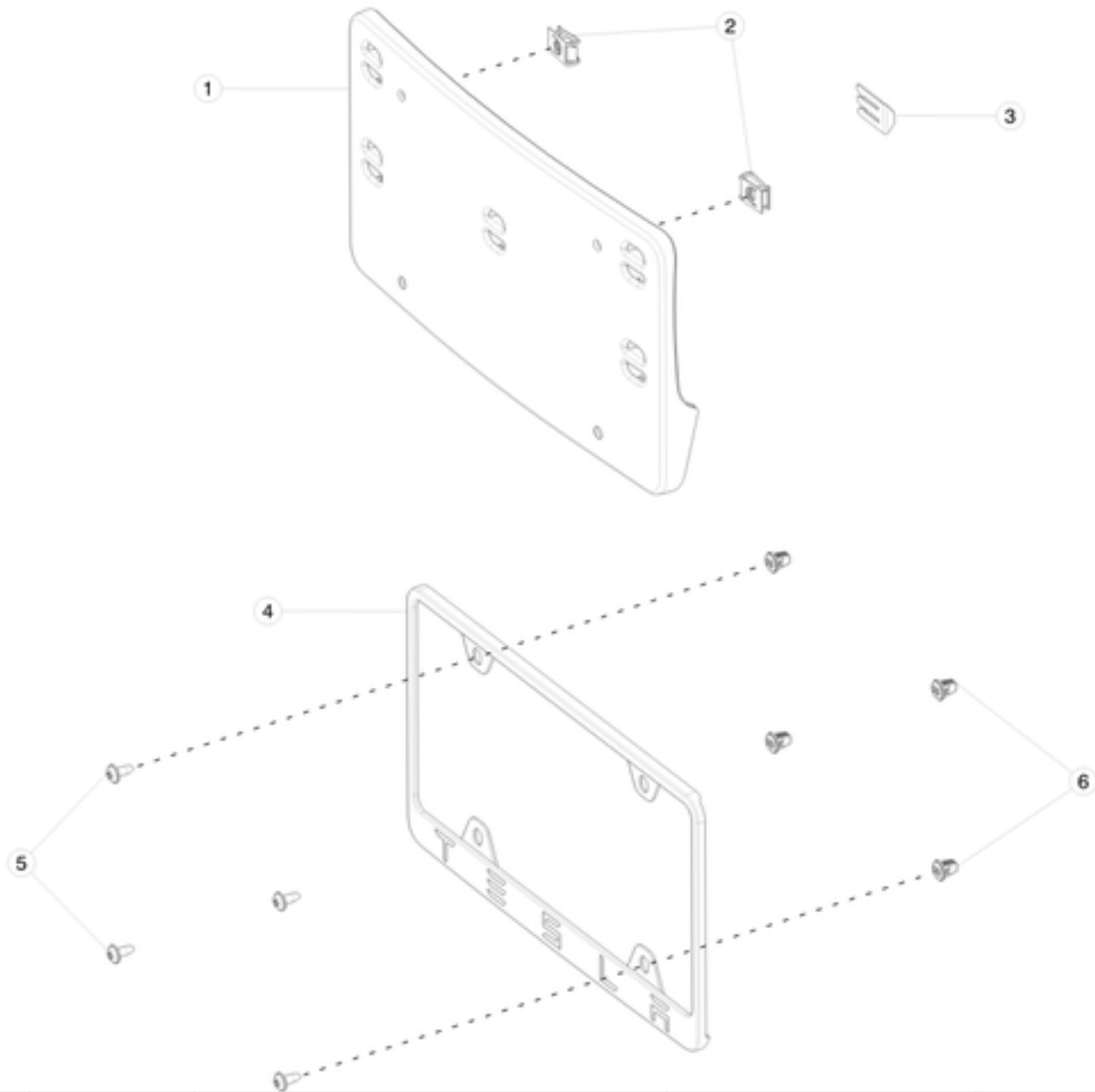

| No | Part Name | Category | Part Description | Part Number | Qty | Comments |
|----|---|--------------|---|--------------|-----|---|
| 2 | CLIP, M6,BUR100015 | Unrestricted | CLIP, M6, BUR100015 | 1013802-00-B | 2 | Order in quantities of 50; minimum order: 50. |
| 3 | E-CLIP, LICENSE PLATE BRKT | Unrestricted | E-CLIP, LICENSE PLATE BRACKET | 1029163-00-B | 1 | |
| 4 | TESLA LICENSE PLATE FRAME, REAR | Unrestricted | TESLA LICENSE PLATE FRAME, REAR | 1028519-00-A | 1 | |
| 4 | AWD LICENSE PLATE FRAME, REAR | Unrestricted | AWD LICENSE PLATE FRAME, REAR | 1028519-01-A | 1 | |
| 5 | SCR,TPG,5xPT-12[St],ZnNi BLK-R | Unrestricted | SCREW, PHILLIPS, ZINC NICKEL BLACK | 1019047-00-C | 4 | Use to secure rear license plate to vehicle |
| 5 | ASY, BAG, LICENSE PLATE FASTENERS | Unrestricted | BAG, LICENSE PLATE FASTENERS | 1019229-00-C | 1 | |
| 6 | GROM, SCR, M5 SELF TAP, 0.8-2.5, 7MM SQ | Unrestricted | GROM, SCR, M5 SELF TAP, 0.8-2.5, 7MM SQ | 1003209-00-A | 1 | |
| * | LICENSE PLATE FRAME HARDWARE CAP | Unrestricted | LICENSE PLATE FRAME HARDWARE CAP | 1025729-00-A | 2 | |
| * | LICENSE PLATE FLASHER CARD - ZERO EMISSIONS | Unrestricted | LICENSE PLATE FLASHER CARD - ZERO EMISSIONS | 1066222-00-A | 2 | |

License Plate Mounting - North America

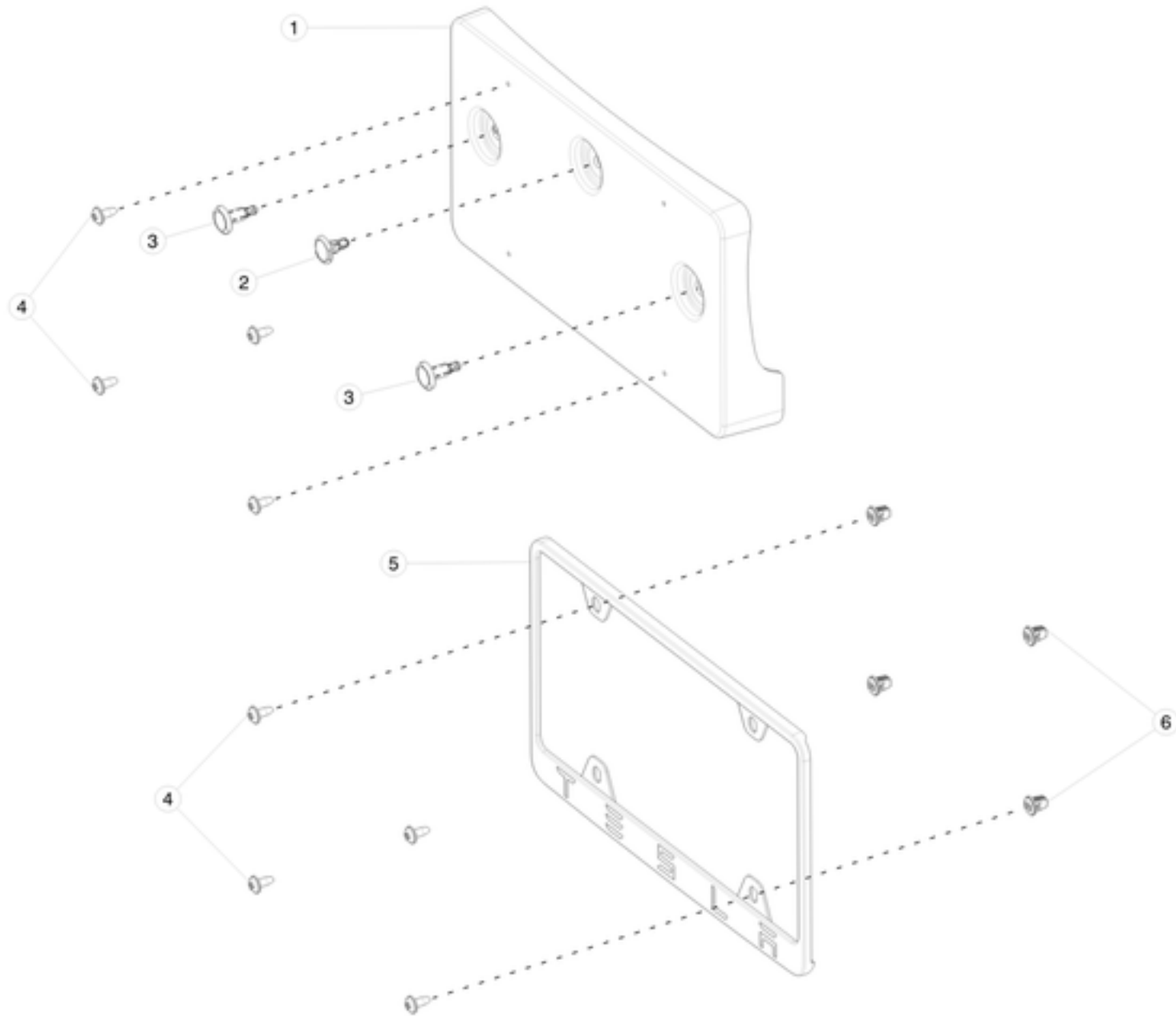

| No | Part Name | Category | Part Description | Part Number | Qty | Comments |
|----|---|--------------|---|--------------|-----|---|
| 1 | BRKT FR LICENSE PLATE NA | Unrestricted | BRACKET FRONT LICENSE PLATE NORTH AMERICA | 6005903-00-C | 1 | For 1st generation nose cone |
| 1 | BRKT ASSY LICENSE PLATE FR | Unrestricted | BRACKET FRONT LICENSE PLATE FRONT | 1018100-00-B | 1 | For completely removable nose cone. Fasteners: 1019229-00-C |
| 2 | RVT PUSH-PULL 8X18X20.0 | Unrestricted | RIVET PUSH-PULL 8X18X20.0 | 1006521-00-A | 1 | For 1st generation nose cone. Order in quantities of 50; minimum order: 50. |
| 3 | RVT PUSH-PULL 8X18X28.5 | Unrestricted | RIVET PUSH-PULL 8X18X28.5 | 1006535-00-A | 2 | For 1st generation nose cone. Order in quantities of 50; minimum order: 50. |
| 4 | SCR,TPG,5xPT-12[St],ZnNi BLK-R | Unrestricted | SCREW, PHILLIPS, ZINC NICKEL BLACK | 1019047-00-C | 4 | Use to secure rear license plate to vehicle |
| 4 | ASY, BAG, LICENSE PLATE FASTENERS | Unrestricted | BAG, LICENSE PLATE FASTENERS | 1019229-00-C | 1 | For completely removable nose cone. |
| 5 | TESLA LICENSE PLATE FRAME, REAR | Unrestricted | TESLA LICENSE PLATE FRAME, REAR | 1028519-00-A | 1 | |
| 5 | AWD LICENSE PLATE FRAME, REAR | Unrestricted | AWD LICENSE PLATE FRAME, REAR | 1028519-01-A | 1 | |
| 5 | RR LP FRAME, ALL ELECTRIC, NA | Unrestricted | RR LP FRAME, ALL ELECTRIC, NA | 1118486-00-A | 1 | For cars using 1118486-00-A, use only 1118486-00-A or later |
| 5 | RR LP FRAME, ALL ELECTRIC, NA | Unrestricted | RR LP FRAME, ALL ELECTRIC, NA | 1118487-00-A | 1 | For cars using 1118487-00-A, use only 1118487-00-A or later |
| 6 | GROM, SCR, M5 SELF TAP, 0.8-2.5, 7MM SQ | Unrestricted | GROM, SCR, M5 SELF TAP, 0.8-2.5, 7MM SQ | 1003209-00-A | 4 | |
| * | LICENSE PLATE FRAME HARDWARE CAP | Unrestricted | LICENSE PLATE FRAME HARDWARE CAP | 1025729-00-A | 2 | |
| * | LICENSE PLATE FLASHER CARD - ZERO EMISSIONS | Unrestricted | LICENSE PLATE FLASHER CARD - ZERO EMISSIONS | 1066222-00-A | 2 | |

UNDERHOOD TRIM

Underhood Trim

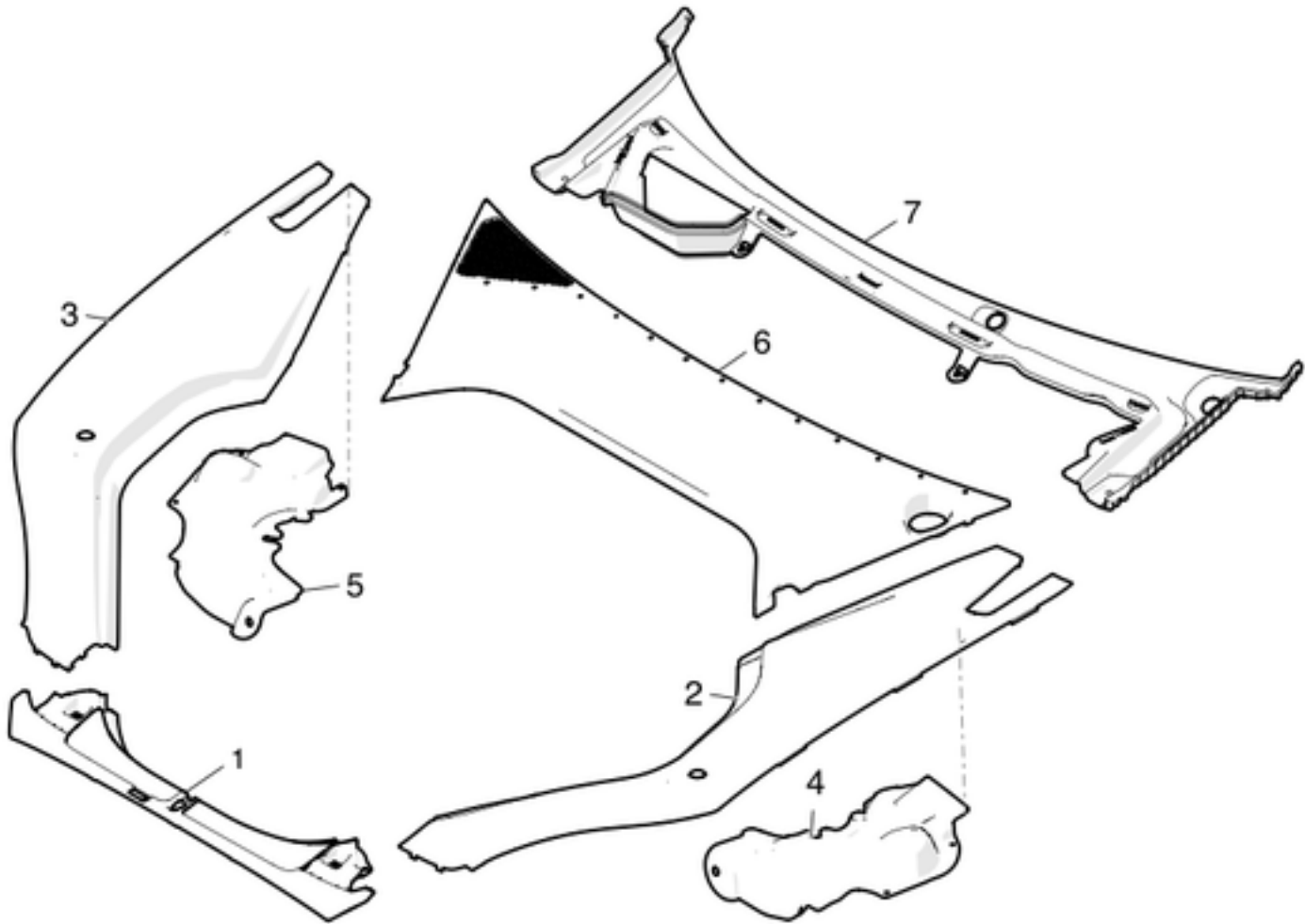

| No | Part Name | Category | Part Description | Part Number | Qty | Comments |
|----|---|--------------|---|--------------|-----|---|
| 1 | FRONT UNDERHOOD APRON ASSEMBLY WITH CHROME SCUFF PLATES | Unrestricted | FRONT UNDERHOOD APRON ASSEMBLY WITH CHROME SCUFF PLATES | 1009211-00-F | 1 | New nose cone, Valid after VIN S1199 with chrome plates. OK to use -E |
| 1 | FRONT UNDERHOOD APRON ASSEMBLY WITH CHROME SCUFF PLATES | Unrestricted | FRONT UNDERHOOD APRON ASSEMBLY WITH CHROME SCUFF PLATES | 1009211-00-D | 1 | 1st generation nose cone, valid through VIN S1199 with chrome plates |
| 1 | ASY U.HOOD APRON FR, CHROME SCF, DM | Unrestricted | FRONT UNDERHOOD APRON ASSEMBLY WITH CHROME SCUFF PLATES - DUAL MOTOR | 1051619-00-A | 1 | Replaces 1009211-00-J. OK to use 1009211-00-J. |
| 1 | ASY U.HOOD APRON FR, CHROME SCF, MS RWD | Unrestricted | FRONT UNDERHOOD APRON ASSEMBLY WITH CHROME SCUFF PLATES - RWD | 1051617-00-A | 1 | Replaces 1009211-03-A. OK to use 1009211-03-A. |
| 1 | ASY U.HOOD APRON FR, PLASTIC SCF, MS RWD | Unrestricted | FRONT UNDERHOOD APRON ASSEMBLY WITH PLASTIC SCUFF PLATES - RWD | 1051618-00-A | 1 | Replaces 1009211-02-A. OK to use 1009211-02-A. |
| 1 | ASY U.HOOD APRON FR, PLASTIC SCF, DM | Unrestricted | FRONT UNDERHOOD APRON ASSEMBLY WITH PLASTIC SCUFF PLATES - DUAL MOTOR | 1051620-00-A | 1 | Replaces 1009211-01-D. OK to use 1009211-01-D. |
| * | SCUFF PLATE, FR APRON CHROME LH | Unrestricted | FRONT UNDERHOOD APRON CHROME SCUFF PLATE LEFT | 1009212-00-B | 1 | |
| * | SCUFF PLATE, FR APRON PLASTIC LH | Unrestricted | FRONT UNDERHOOD APRON PLASTIC SCUFF PLATE LEFT | 1025211-00-B | 1 | B uses 4 locking tabs and double sided tape. |
| * | SCUFF PLATE, FR APRON PLASTIC LH | Unrestricted | FRONT UNDERHOOD APRON PLASTIC SCUFF PLATE LEFT | 1025211-00-D | 1 | D uses 11 locking tabs |
| * | SCUFF PLATE, FR APRON CHROME RH | Unrestricted | FRONT UNDERHOOD APRON CHROME SCUFF PLATE RIGHT | 1009213-00-B | 1 | |
| * | SCUFF PLATE, FR APRON PLASTIC RH | Unrestricted | FRONT UNDERHOOD APRON PLASTIC SCUFF PLATE RIGHT | 1025212-00-B | 1 | B uses 4 locking tabs and double sided tape. |
| * | SCUFF PLATE, FR APRON PLASTIC RH | Unrestricted | FRONT UNDERHOOD APRON PLASTIC SCUFF PLATE RIGHT | 1025212-00-d | 1 | D uses 11 locking tabs |

| | | | | | | |
|---|--|--------------|---|--------------|---|--|
| * | TAPE, DBL SIDED ACRYL FOAM .08mm TH | Unrestricted | DOUBLE SIDED ADHESIVE TAPE FOR SCUFF PLATE | 1025213-00-B | 6 | use for scuff plates |
| 2 | PLASTICS SUB ASY, UNDERHOOD APRON, LH | Unrestricted | UNDERHOOD APRON ASSEMBLY LEFT | 1019073-00-E | 1 | D and newer has holes for new hinges and actuator. OK to use C or newer. |
| 2 | DM SUB ASY, UNDERHOOD APRON, LH | Unrestricted | UNDERHOOD APRON ASSEMBLY LEFT - DUAL MOTOR | 1052645-00-A | 1 | |
| * | CAP, HOLE, UNDERHOOD APRON, MS | Unrestricted | UNDERHOOD APRON HOLE CAP | 1048310-00-B | 1 | |
| 3 | PLASTICS SUB ASY, UNDERHOOD APRON, RH | Unrestricted | UNDERHOOD APRON ASSEMBLY RIGHT | 1019075-00-E | 1 | D and newer has holes for new hinges and actuator. OK to use C or newer. |
| 3 | DM SUB ASY, UNDERHOOD APRON, RH | Unrestricted | UNDERHOOD APRON ASSEMBLY RIGHT - DUAL MOTOR | 1052646-00-A | 1 | |
| * | CAP, HOLE, UNDERHOOD APRON, MS | Unrestricted | UNDERHOOD APRON HOLE CAP | 1048310-00-B | 1 | |
| 4 | Shock Tower Cover LH | Unrestricted | SHOCK TOWER CAP - LEFT | 1005418-00-C | 1 | OK to use B or newer |
| 5 | Shock Tower Cover RH | Unrestricted | SHOCK TOWER CAP - RIGHT | 1005419-00-C | 1 | OK to use B or newer |
| 6 | UNDERHOOD APRON, RR - exposes refill cap | Unrestricted | UNDERHOOD APRON ASSEMBLY - REAR WITH SEAL THAT EXPOSES WINDHSHIELD FLULD REFILL CAP | 1052775-00-A | 1 | Seal exposes refill cap. Use with 1009153-00-C. OK to use 1052775-00-A to replace 1006329-00-C or newer. |
| 6 | DM ASY-UNDERHOOD APRON, RR | Unrestricted | UNDERHOOD APRON ASSEMBLY - REAR WITH SEAL - DUAL MOTOR | 1052644-00-A | 1 | |
| 7 | ASY - PNL-COWL SCREEN | Unrestricted | COWL SCREEN PANEL | 1008976-00-F | 1 | OK to use C and newer. F has addition of holes for new hinges and actuators. |
| * | Brush clip shock tower cover | Unrestricted | BRUSH CLIP 5MM - 16.00MM | 1010919-00-A | 6 | use with Shock Tower Cover |
| * | Trim Clip,8 hole,17.9 length, 3 butt | Unrestricted | Trim Clip, 8MM HOLE, 17.9MM LENGTH, 3MM BUTTON | 1015977-00-A | 7 | use to install item #1 |
| * | SPACER, FRUNK, SIDE APRON | Unrestricted | FRONT TRUNK SIDE APRON SPACER | 1016301-00-B | 4 | Use to install items # 2 and 3. Order in quantities of 10; minimum order: 10. |
| * | DUAL LOCK 170 50x25 SJ3752 | Unrestricted | DUAL LOCK 50MM X 25MM | 1016962-00-A | 2 | Use to install items #2 and #3. Order in quantities of 100; minimum order: 100. |
| * | CLIP, UNDERHOOD APRON TO FENDER | Unrestricted | UNDERHOOD APRON TO FENDER CLIP | 1012944-00-D | 6 | use to install items #2 and #3 |
| * | PIN BLACK 6 MM (MALE) | Unrestricted | PIN BLACK 6 MM | 1006822-00-A | 2 | Use to secure item #1 to items #2 and #3 |
| * | GROM BLK 8 x 14 (FEMALE) | Unrestricted | GROMMET BLACK 8MMX 14MM | 1006823-00-A | 2 | Use to secure item #1 to items #2 and #3. Order in quantities of 10; minimum order: 10. |
| * | RVT PUSH-PULL 8X18X20.0 | Unrestricted | RIVET PUSH-PULL 8X18X20.0 | 1006521-00-A | 6 | Use to secure item #1 toPANEL COWL. Order in quantities of 50; minimum order: 50. |
| * | SEAL - HOOD TO COWL | Unrestricted | SEAL - HOOD TO COWL (COVERS FILL CAP) | 1009153-00-A | 1 | Use with item #6, seal covers refill cap. Use with 1006329-00-C |
| * | SEAL - HOOD TO COWL | Unrestricted | SEAL - HOOD TO COWL (COVERS FILL CAP) | 1009153-00-C | 1 | Use with item #6, seal exposes refill cap. Use with 1006329-00-D(seal exposes refill cap). OK to use B or newer. |

UNDERTRAY AND DIFFUSER

Front Undertray

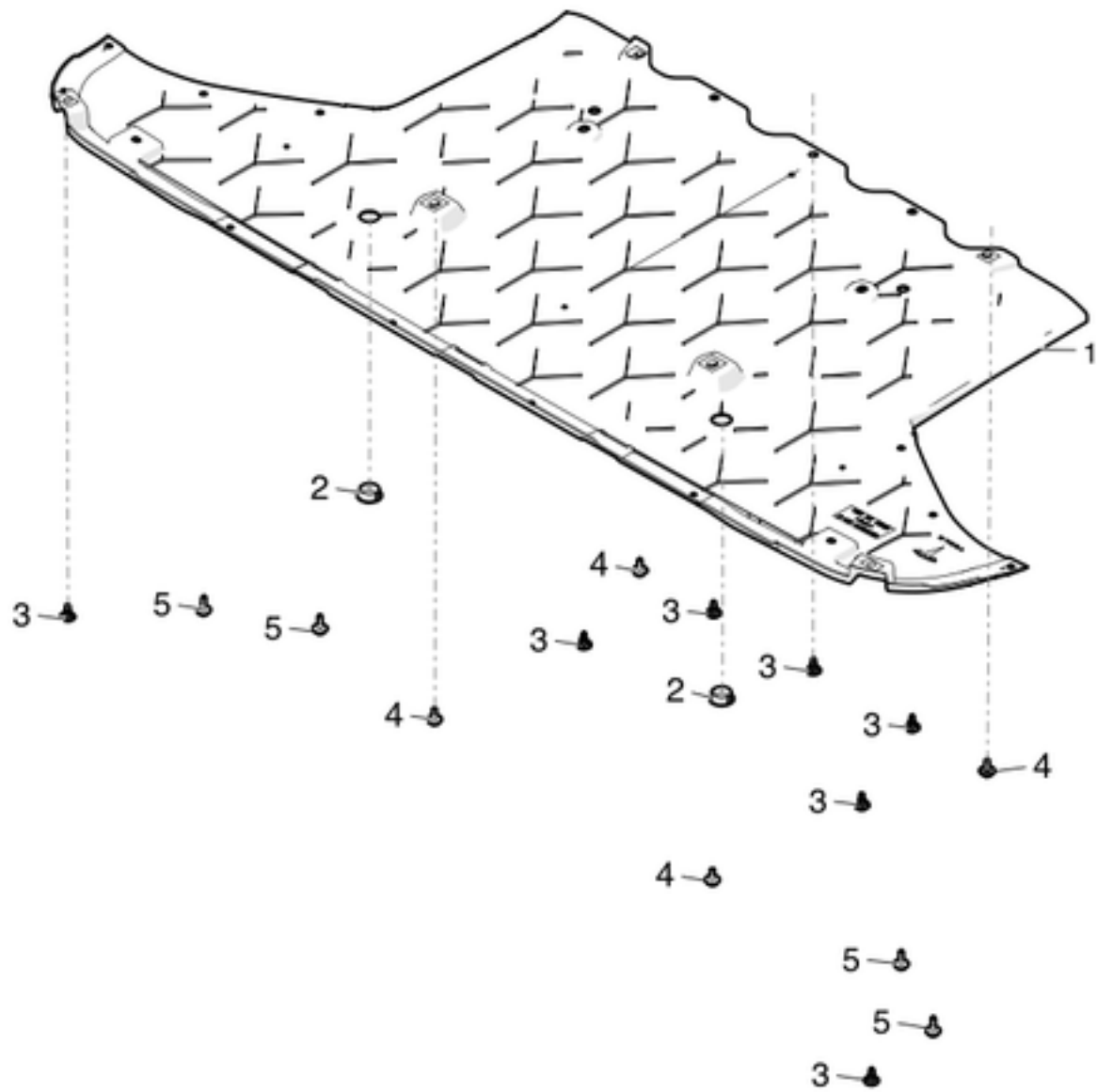

| No | Part Name | Category | Part Description | Part Number | Qty | Comments |
|----|--|--------------|--|--------------|-----|---|
| 1 | FRONT AERO SHIELD | Unrestricted | FRONT AERO SHIELD | 6008189-00-F | 1 | OK to use E onwards. |
| 1 | SUB ASY, FRONT AERO SHIELD, DM | Unrestricted | FRONT AERO SHIELD - DUAL MOTOR | 1052628-00-B | 1 | for Dual Motor |
| * | ABSORBER AERO SHIELD FRONT, DM | Unrestricted | FRONT AERO SHIELD ABSORBER - DUAL MOTOR | 1050484-00-B | 1 | Use on Front Aero Shield for Dual Motor. |
| 2 | ACCESS PLUG - FRONT AEROSHIELD | Unrestricted | ACCESS PLUG, FRONT AERO SHIELD | 1007791-00-A | 2 | Order in quantities of 25; minimum order: 25. |
| 3 | RVT PUSH-PULL 8X18X20.0 | Unrestricted | RIVET PUSH-PULL 8X18X20.0 | 1006521-00-A | 8 | Order in quantities of 50; minimum order: 50. |
| 4 | BLT HF M6x1.00x18 [8.8]-D-ZnAl-W | Unrestricted | BOLT M6x1.00x18 ZINC ALUMINUM | 1006529-00-A | 2 | |
| 5 | SCR HEX HEAD M6X20 ZnAl | Unrestricted | SCREW HEX HEAD M6X20 ZINC ALUMINUM | 1010261-00-A | 4 | Order in quantities of 50; minimum order: 50. |
| * | RVT PUSH PULL 10X22X29 | Unrestricted | RIVET PUSH PULL 10X22X29 | 1015755-00-A | 2 | Use on item #1. Order in quantities of 50; minimum order: 50. |
| * | BLT,TRX,BFLG,M6-1.00x35[8.8]-P-12 | Unrestricted | BOLT, TORX, M6-1.00x35 | 1014288-00-B | 2 | Use on item #1. Order in quantities of 40; minimum order: 40. |
| * | BLT HF M6-1.00x18[8.8]ZnAl | Unrestricted | BOLT M6-1.00x18 ZINC ALUMINUM | 2007206 | 2 | Order in quantities of 50; minimum order: 50. |
| * | RVT PUSH-PULL 8X18X28.5 | Unrestricted | RIVET PUSH-PULL 8X18X28.5 | 1006535-00-A | 5 | Order in quantities of 50; minimum order: 50. |
| * | PLUG, FRONT AERO SHIELD TOOL ACCESS HOLE | Unrestricted | PLUG, FRONT AERO SHIELD TOOL ACCESS HOLE | 1015696-00-A | 4 | |

Rear Undertray and Diffuser

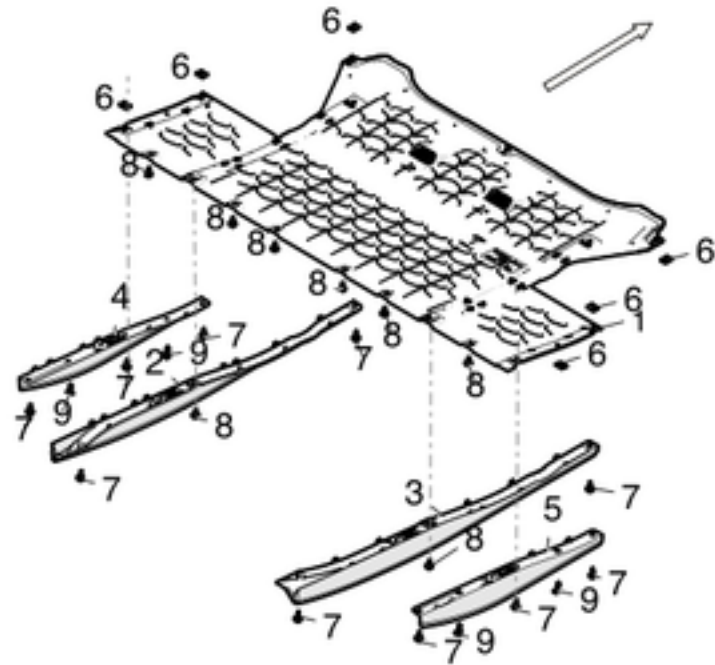

| No | Part Name | Category | Part Description | Part Number | Qty | Comments |
|----|----------------------------------|--------------|------------------------------------|--------------|-----|---|
| 1 | Mid Aero Shield | Unrestricted | MID AERO SHIELD | 1008513-00-D | 1 | OK to use B or newer. |
| 2 | AERO SHIELD INNER STRAKE - LH | Unrestricted | AERO SHIELD INNER STRAKE, LEFT | 6008186-00-D | 1 | OK to use C |
| 3 | AERO SHIELD INNER STRAKE - RH | Unrestricted | AERO SHIELD INNER STRAKE, RIGHT | 6008187-00-D | 1 | OK to use C |
| 4 | AERO SHIELD OUTER STRAKE - LH | Unrestricted | AERO SHIELD OUTER STRAKE, LEFT | 6008184-00-D | 1 | OK to use C |
| 5 | AERO SHIELD OUTER STRAKE - RH | Unrestricted | AERO SHIELD OUTER STRAKE, RIGHT | 6008185-00-D | 1 | OK to use C |
| 6 | U-NUT M6X0.6 - 3.5 | Unrestricted | U-NUT M6x0.6-3.5 | 1006518-00-A | 6 | Order in quantities of 50; minimum order: 50. |
| 7 | SCR HEX HEAD M6X20 ZnAl | Unrestricted | SCREW HEX HEAD M6X20 ZINC ALUMINUM | 1010261-00-A | 6 | Order in quantities of 50; minimum order: 50. |
| 8 | BLT HF M6x1.00x18 [8.8]-D-ZnAl-W | Unrestricted | BOLT M6x1.00x18 ZINC ALUMINUM | 1006529-00-A | 11 | |
| 9 | RVT Push-Pull 8x18x28.5 | Unrestricted | RIVET PUSH-PULL 8X18X28.5 | 1006535-00-A | 3 | Order in quantities of 50; minimum order: 50. |

WHEEL ARCH LINERS

Motor Bay Absorber

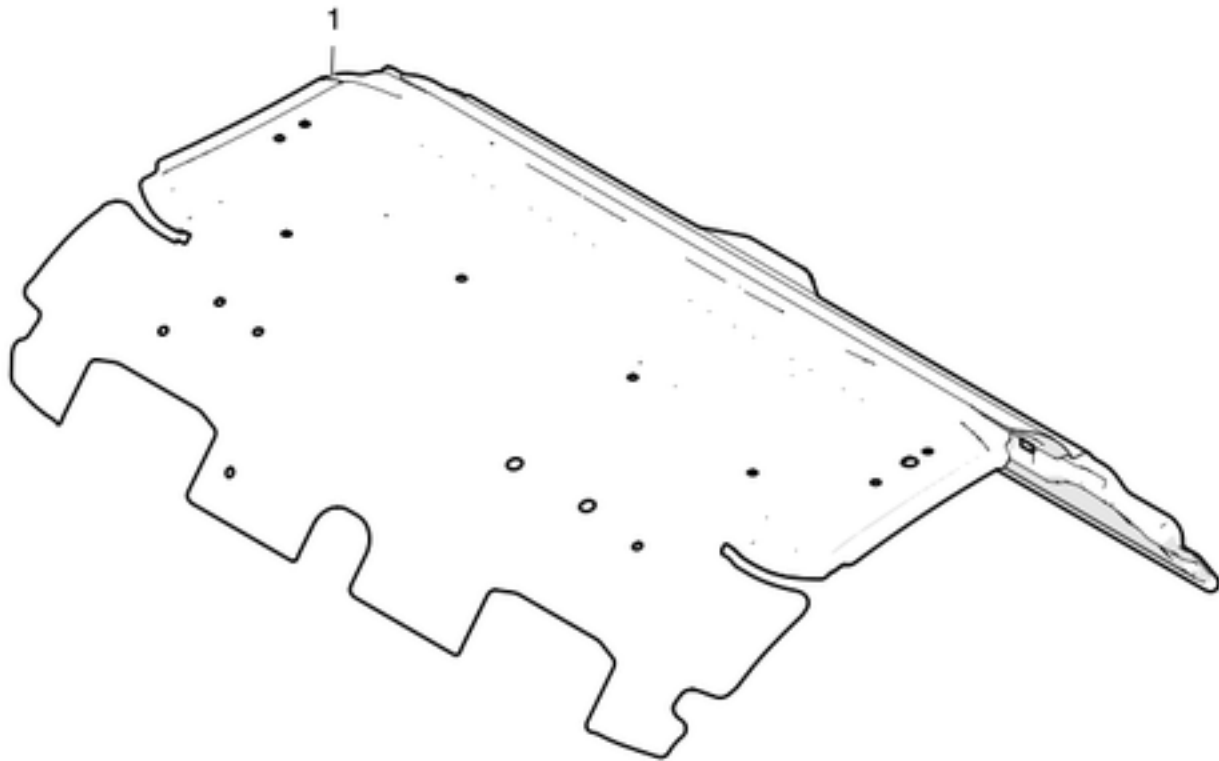

| No | Part Name | Category | Part Description | Part Number | Qty | Comments |
|----|------------------------------------|--------------|---|--------------|-----|------------------|
| 1 | MOTOR COVER ABSORBER | Unrestricted | MOTOR COVER ABSORBER, OUTER | 6008703-00-C | 1 | |
| 1 | MOTOR COVER ABSORBER | Unrestricted | MOTOR COVER ABSORBER, OUTER | 1042781-00-A | 1 | for 2nd gen node |
| * | FRONT MOTOR BAY OUTER ABSORBER, DM | Unrestricted | FRONT MOTOR BAY OUTER ABSORBER, WITH DUAL MOTOR | 1032644-00-C | 1 | |
| 2 | NUT,15,HF,PLASTIC,THREADED | Unrestricted | NUT, PLASTIC,THREADED | 1013805-00-A | 6 | |
| 3 | ABSORBER FRUNK, DM | Unrestricted | FRONT TRUNK ABSORBER - DUAL MOTOR | 1050480-00-B | 1 | |

Wheel Arch Liners

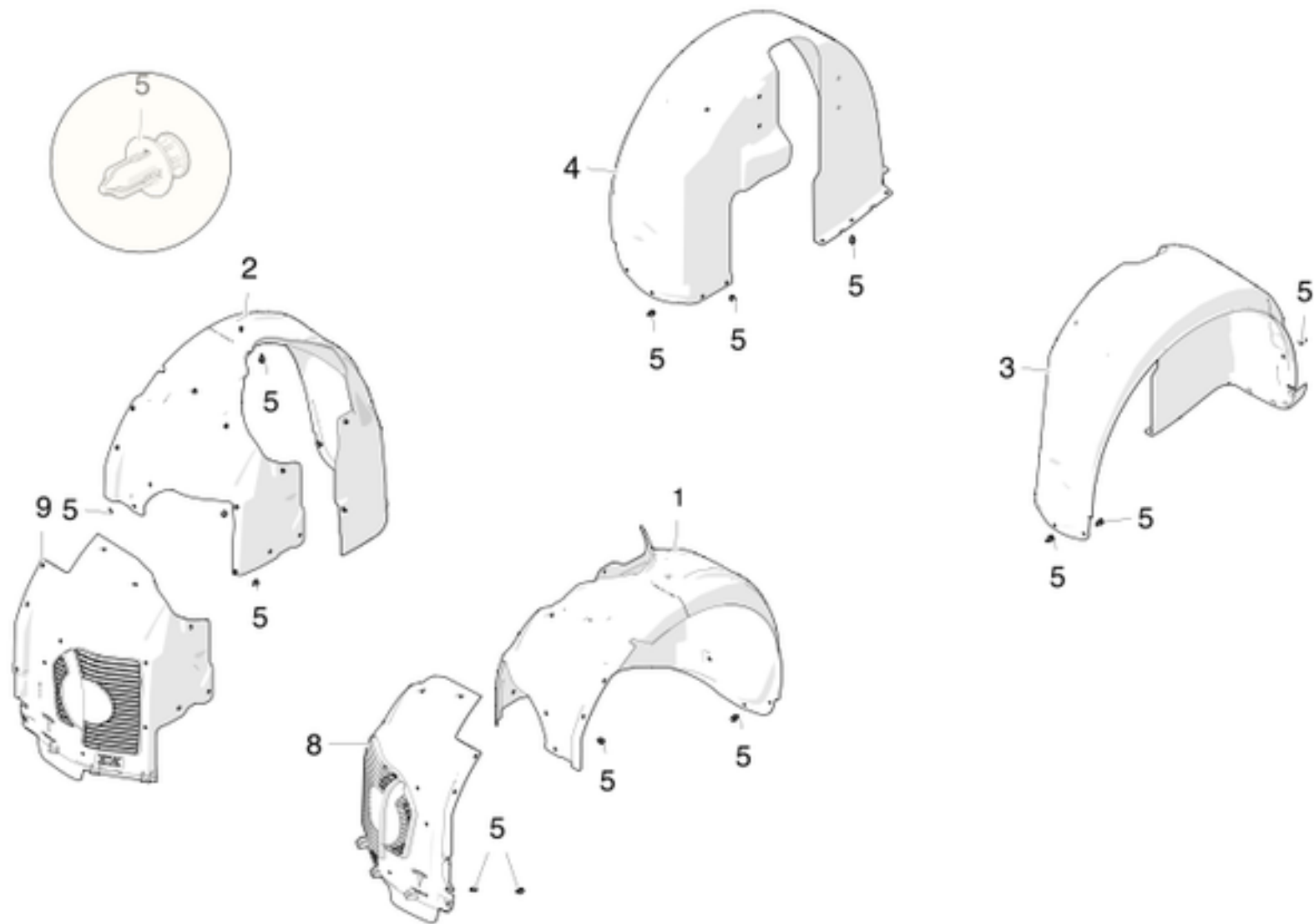

| No | Part Name | Category | Part Description | Part Number | Qty | Comments |
|----|---|--------------|---|--------------|-----|---|
| 1 | LINER WHEELHOUSE FR LH SERVICE | Unrestricted | LINER - WHEELHOUSE FRONT LEFT | 1047899-00-A | 1 | For vehicles pre-Sept 1, 2014. Replaces 1016281-00-B. OK to use 1016281-00-B. |
| 1 | LINER-WHEELHOUSE FR LH | Unrestricted | LINER - WHEELHOUSE FRONT LEFT | 1034508-00-D | 1 | For vehicles with new rear node - Post Sept 1, 2014. C for Driver's Assist (iBoost). D for RWD w/ Driver's Assist (iBoost) and Dual Motor. |
| 2 | LINER WHEELHOUSE FR RH SERVICE | Unrestricted | LINER - WHEELHOUSE FRONT RIGHT | 1047900-00-A | 1 | For vehicles pre-Sept 1, 2014. Replaces 1016282-00-B. OK to use 1016282-00-B. |
| 2 | LINER-WHEELHOUSE FR RH | Unrestricted | LINER - WHEELHOUSE FRONT RIGHT | 1034509-00-D | 1 | For vehicles with new rear node - Post Sept 1, 2014. C for Driver's Assist (iBoost). D for RWD w/ Driver's Assist (iBoost) and Dual Motor. |
| 3 | ASY, LINER WHEELHOUSE RR LH | Unrestricted | LINER-WHEELHOUSE ASSEMBLY - REAR LEFT | 1016325-00-G | 1 | OK to use D or newer or 1016283-00-C and newer; 1016283-00-C has staple and 1016283-00-E does not have staple. |
| * | ATTACHMENT FLANGE, REAR WHEEL LINER, LH | Unrestricted | ATTACHMENT FLANGE, REAR WHEEL LINER, LEFT | NA | 1 | Only available with item #3 |
| 4 | ASY, LINER WHEELHOUSE RR RH | Unrestricted | LINER-WHEELHOUSE ASSEMBLY - REAR RIGHT | 1016327-00-G | 1 | OK to use D or newer or 1016284-00-C and newer; 1016284-00-C has staple and 1016284-00-E does not have staple. |
| * | ATTACHMENT FLANGE, REAR WHEEL LINER, RH | Unrestricted | ATTACHMENT FLANGE, REAR WHEEL LINER, RIGHT | NA | 1 | Only available with item #4 |
| 5 | RVT PUSH-PULL 8X18X20.0 | Unrestricted | RIVET PUSH-PULL 8X18X20.0 | 1006521-00-A | 50 | Order in quantities of 50; minimum order: 50. |
| 8 | LOUVRE ASSY, LH, WHEEL LINER | Unrestricted | LOUVRE ASSEMBLY, LEFT, WHEEL LINER - SINGLE MOTOR | 1020467-90-D | 1 | Long sensor opening with plastic cover. Installed on vehicles built between Oct. 27, 2014 and Dec. 14, 2014. OK to substitute 1020467-00-E and Park Assist retainer 1048516-00-D, must also change RH to 1020471-00-E with park assist retainer 1048521-00-D. |
| 8 | LOUVRE ASSY, LH, WHEEL LINER | Unrestricted | LOUVRE ASSEMBLY, LEFT, WHEEL LINER - SINGLE MOTOR | 1020467-80-D | 1 | Short sensor opening with rubber cover. Installed on vehicles built between Dec. 15, 2014 and Sept. 15, 2015. OK to use 1020467-00-E. |
| 8 | LOUVRE ASSY, LH, WHEEL LINER | Unrestricted | LOUVRE ASSEMBLY, LEFT, WHEEL LINER - SINGLE MOTOR | 1020467-00-E | 1 | Short sensor opening with rubber cover. Installed on vehicles built on or after Sept. 16, 2015. |
| * | MS USP S-1 COVER | Unrestricted | WHEEL LINER SENSOR COVER - S1 POSITION - SINGLE MOTOR | 1050980-00-A | 1 | Short rubber sensor cover. |

| | | | | | | |
|---|---|--------------|---|--------------|----|---|
| 8 | ASY, LOUVRE, LH WHEEL LINER | Unrestricted | ASSEMBLY, LOUVRE, LEFT WHEEL LINER - DUAL MOTOR | 1036887-90-C | 1 | Long sensor opening. Installed on vehicles built between Oct. 15, 2014 and Nov. 30, 2014. OK to substitute 1036887-00-E and park assist retainer 1048516-00-D, must also change RH to 1036889-00-E with park assist retainer 1048521-00-D. |
| 8 | ASY, LOUVRE, LH WHEEL LINER | Unrestricted | ASSEMBLY, LOUVRE, LEFT WHEEL LINER - DUAL MOTOR | 1036887-00-C | 1 | Long sensor opening. Installed on vehicles built between Dec. 1, 2014 and April 15, 2015. OK to substitute 1036887-00-E and park assist retainer 1048516-00-D, must also change RH to 1036889-00-E with park assist retainer 1048521-00-D. |
| 8 | ASY, LOUVRE, LH WHEEL LINER | Unrestricted | ASSEMBLY, LOUVRE, LEFT WHEEL LINER - DUAL MOTOR | 1036887-80-C | 1 | Short sensor opening with rubber cover. Installed on vehicles built between April 16, 2015 and Aug. 7, 2015. OK to use 1036887-00-E. |
| 8 | ASY, LOUVRE, LH WHEEL LINER | Unrestricted | ASSEMBLY, LOUVRE, LEFT WHEEL LINER - DUAL MOTOR | 1036887-00-D | 1 | Short sensor opening with rubber cover. Installed on vehicles built between Aug. 8, 2015 and Dec. 9, 2015. OK to use 1036887-00-E. |
| 8 | ASY, LOUVRE, LH WHEEL LINER | Unrestricted | ASSEMBLY, LOUVRE, LEFT WHEEL LINER - DUAL MOTOR | 1036887-00-E | 1 | Short sensor opening with rubber cover. Installed on vehicles built on or after Dec. 10, 2015. |
| * | COVER, MS DM USP S-1 | Unrestricted | WHEEL LINER SENSOR COVER - S1 POSITION - DUAL MOTOR | 1051652-00-A | 1 | Short rubber sensor cover. |
| 9 | LOUVRE ASSY, RH, WHEEL LINER | Unrestricted | LOUVRE ASSEMBLY, RIGHT, WHEEL LINER - SINGLE MOTOR | 1020471-90-D | 1 | Long sensor opening with plastic cover. Installed on vehicles built between Oct. 27, 2014 and Dec. 14, 2014. OK to substitute 1020471-00-E and Park Assist retainer 1048521-00-D, must also change LH to 1020467-00-E with park assist retainer 1048516-00-D. |
| * | PATCH, LOUVER, RWD LH-RH | Unrestricted | WHEEL LINER SENSOR COVER - S6 POSITION - SINGLE MOTOR | 1049363-00-A | 1 | Long plastic sensor cover. |
| 9 | LOUVRE ASSY, RH, WHEEL LINER | Unrestricted | LOUVRE ASSEMBLY, RIGHT, WHEEL LINER - SINGLE MOTOR | 1020471-80-D | 1 | Short sensor opening with rubber cover. Installed on vehicles built between Dec. 15, 2014 and Sept. 15, 2015. OK to use 1020471-00-E. |
| 9 | LOUVRE ASSY, RH, WHEEL LINER | Unrestricted | LOUVRE ASSEMBLY, RIGHT, WHEEL LINER - SINGLE MOTOR | 1020471-00-E | 1 | Short sensor opening with rubber cover. Installed on vehicles built on or after Sept. 16, 2015. |
| * | MS USP S-6 COVER | Unrestricted | WHEEL LINER SENSOR COVER - S6 POSITION - SINGLE MOTOR | 1050981-00-A | 1 | Short rubber sensor cover. |
| 9 | ASY, LOUVRE, RH WHEEL LINER | Unrestricted | ASSEMBLY, LOUVRE, RIGHT WHEEL LINER - DUAL MOTOR | 1036889-90-C | 1 | Long sensor opening with plastic cover. Installed on vehicles built between Oct. 15, 2014 and Nov. 30, 2014. OK to substitute 1036889-00-E and park assist retainer 1048521-00-D, must also change LH to 1036887-00-E with park assist retainer 1048516-00-D. |
| 9 | ASY, LOUVRE, RH WHEEL LINER | Unrestricted | ASSEMBLY, LOUVRE, RIGHT WHEEL LINER - DUAL MOTOR | 1036889-00-C | 1 | Long sensor opening with plastic cover. Installed on vehicles built between Dec. 1, 2014 and April 15, 2015. OK to substitute 1036889-00-E and park assist retainer 1048521-00-D, must also change LH to 1036887-00-E with park assist retainer 1048516-00-D. |
| 9 | ASY, LOUVRE, RH WHEEL LINER | Unrestricted | ASSEMBLY, LOUVRE, RIGHT WHEEL LINER - DUAL MOTOR | 1036889-80-C | 1 | Short sensor opening with rubber cover. Installed on vehicles built between April 16, 2015 and Aug. 7, 2015. OK to use 1036889-00-E. |
| 9 | ASY, LOUVRE, RH WHEEL LINER | Unrestricted | ASSEMBLY, LOUVRE, RIGHT WHEEL LINER - DUAL MOTOR | 1036889-00-D | 1 | Short sensor opening with rubber cover. Installed on vehicles built between Aug. 8, 2015 and Dec. 9, 2015. OK to use 1036889-00-E. |
| 9 | ASY, LOUVRE, RH WHEEL LINER | Unrestricted | ASSEMBLY, LOUVRE, RIGHT WHEEL LINER - DUAL MOTOR | 1036889-00-E | 1 | Short sensor opening with rubber cover. Installed on vehicles built on or after Dec. 10, 2015. |
| * | COVER, MS DM USP S-6 | Unrestricted | WHEEL LINER SENSOR COVER - S6 POSITION - DUAL MOTOR | 1051653-00-A | 1 | Short rubber sensor cover. |
| * | RVT PUSH-PULL 8X18X28.5 | Unrestricted | RIVET PUSH-PULL 8X18X28.5 | 1006535-00-A | 8 | Order in quantities of 50; minimum order: 50. |
| * | NUT,15,HF,PLASTIC,THREADED | Unrestricted | NUT, PLASTIC,THREADED | 1013805-00-A | 6 | |
| * | NUT HEX M6-1.00 8 ZnAl 18 KEPS | Unrestricted | NUT HEX M6-1.00 ZINC ALUMINUM | 1005822-00-A | 4 | |
| * | CLIP, BRUSH, 7MM, 3.75-12.5, D20 | Unrestricted | CLIP, BRUSH, 7MM DIAMETER HOLES, 20MM DIAMTER HEAD | 1010026-00-A | 4 | use to install item #3 and 4 |
| * | U-NUT M6x0.6-3.5 | Unrestricted | U-NUT M6x0.6-3.5 | 1006518-00-A | 4 | Order in quantities of 50; minimum order: 50. |
| * | RVT PUSH-PULL 8X18X20.0 | Unrestricted | RIVET PUSH-PULL 8X18X20.0 | 1006521-00-A | 20 | Use for Dual Motor. Order in quantities of 50; minimum order: 50. |
| * | RVT PUSH-PULL 8X18X28.5 | Unrestricted | RIVET PUSH-PULL 8X18X28.5 | 1006535-00-A | 4 | Use for Dual Motor. Order in quantities of 50; minimum order: 50. |
| * | NUT HEX M6-1.00 8 ZINC ALUMINUM 18 KEPS | Unrestricted | NUT HEX M6-1.00 ZINC ALUMINUM | 1005822-00-A | 4 | Use for Dual Motor |

EXTERNAL CHARGING SYSTEMS

External Charging Systems



| No | Part Name | Category | Part Description | Part Number | Qty | Comments |
|----|---|--------------|---|--------------|-----|--|
| 1 | HIGH POWER WALL CONNECTOR - 1 PHASE, 80AMP - NORTH AMERICA AND JAPAN | Unrestricted | HIGH POWER WALL CONNECTOR - 1 PHASE, 80AMP - NORTH AMERICA AND JAPAN | 1008488-00-E | 1 | use only 1008488-00-D and newer |
| 1 | HIGH POWER WALL CONNECTOR MANUAL - ENGLISH - NORTH AMERICA AND JAPAN | Unrestricted | HIGH POWER WALL CONNECTOR MANUAL - ENGLISH - NORTH AMERICA AND JAPAN | 1042840-00-A | 1 | Manual for 1008488-00-E |
| * | WALL CONNECTOR TOP HOUSING COVER ASSEMBLY | Unrestricted | WALL CONNECTOR TOP HOUSING COVER ASSEMBLY | 1038142-00-A | 1 | Use on 1038866-01-B and on 1008488-00-E. OK to use 1011833-00-B and newer. |
| * | VEHICLE CONNECTOR AND CABLE ASSEMBLY | Unrestricted | VEHICLE CONNECTOR AND CABLE ASSEMBLY | 1011906-00-D | 1 | OK to use B and newer. For Gen1 Wall Connectors only |
| * | CABLE CLAMP - 23MM X 7.1MM ZINC | Unrestricted | CABLE CLAMP - 23MM X 7.1MM ZINC | 1020396-00-A | 1 | Metal pinch clamp. Use to install 1011906-00-D |
| * | PLASTIC CABLE CLAMP 21.6MM | Unrestricted | PLASTIC CABLE CLAMP 21.6MM | 1011861-00-B | 1 | Plastic clamp. Use to install 1011906-00-D |
| * | SCREW, M5-0.8X20, PANHEAD, TORX, STEEL, ZINC COATED | Unrestricted | SCREW, M5-0.8X20, PANHEAD, TORX, STEEL, ZINC COATED | 1018870-00-A | 1 | Screw for plastic clamp. Use to install 1011906-00-D |
| * | RUBBER GROMMET - 21.6MM INNER DIAMETER X 28.6MM OUTER DIAMETER X 7.08MM THICK | Unrestricted | RUBBER GROMMET - 21.6MM INNER DIAMETER X 28.6MM OUTER DIAMETER X 7.08MM THICK | 1011908-00-B | 1 | Rubber grommet for cable. Use to install 1011906-00-D |
| * | VEHICLE CONNECTOR DOCK ASSEMBLY | Unrestricted | VEHICLE CONNECTOR DOCK ASSEMBLY | 1022771-00-A | 1 | |
| * | HIGH POWER CONNECTOR FUSE L2 ASSEMBLY - 200AMP | Unrestricted | HIGH POWER CONNECTOR FUSE L2 ASSEMBLY - 200AMP | 1011912-00-B | 1 | |
| * | HIGH POWER CONNECTOR FUSE L1 ASSEMBLY - 200AMP | Unrestricted | HIGH POWER CONNECTOR FUSE L1 ASSEMBLY - 200AMP | 1011914-00-B | 1 | |
| * | HIGH POWER CONNECTOR INSULATOR - 80AMP | Unrestricted | HIGH POWER CONNECTOR INSULATOR - 80AMP | 1026161-00-A | 1 | |

| EXTERNAL CHARGING SYSTEMS | | | | | |
|---------------------------|---|--------------|--|--------------|------------------------------------|
| * | SCREW, M4-0.7x10, PANHEAD,TORX, STAINLESS STEEL | Unrestricted | SCREW, M4-0.7x10, PANHEAD,TORX, STAINLESS STEEL | 1016481-00-A | 2for top cover |
| * | WASHER, OTHR, M4, 9.5, STAINLESS STEEL 18-8 WITH SEAL | Unrestricted | WASHER, OTHER, M4, 9.5, STAINLESS STEEL 18-8 WITH SEAL | 1018877-00-A | 2for top cover |
| * | USE INDICATOR LOGO LABEL | Unrestricted | USE INDICATOR LOGO LABEL | 1038136-00-A | 1 |
| 2 | MOBILE CONNECTOR - SILVER | Unrestricted | MOBILE CONNECTOR - SILVER | 1015786-99-B | 1USA warranty replacements only |
| 2 | MOBILE CONNECTOR - SILVER | Unrestricted | MOBILE CONNECTOR - SILVER | 1058221-01-E | 1USA warranty replacements only |
| 2 | MOBILE CONNECTOR - SILVER | Unrestricted | MOBILE CONNECTOR - SILVER | 1058221-00-C | 1Canada warranty replacements only |
| 2 | MODEL S MOBILE CONNECTOR BUNDLE WITH 14-50 AND 5-15 ADAPTER | Unrestricted | MODEL S MOBILE CONNECTOR BUNDLE WITH 14-50 AND 5-15 ADAPTER | 1025821-00-H | 1USA only |
| 2 | MODEL S MOBILE CONNECTOR BUNDLE WITH 14-50 AND 5-15 ADAPTER | Unrestricted | MODEL S MOBILE CONNECTOR BUNDLE WITH 14-50 AND 5-15 ADAPTER - CANADA | 1071957-00-A | 1Canada only |
| * | CONNECTOR BADGE - 40AMP TO 80AMP | Unrestricted | CONNECTOR BADGE - 40AMP TO 80AMP | 1007898-99-B | 1 |
| 3 | ROADSTER TO MODEL S ADAPTER - 70AMP | Unrestricted | ROADSTER TO MODEL S ADAPTER - 70AMP | 1016129-00-A | 1 |
| 4 | NEMA 5-15 ADAPTER | Unrestricted | NEMA 5-15 ADAPTER | 1014355-00-B | 1 |
| 5 | NEMA 14-30 ADAPTER | Unrestricted | NEMA 14-30 ADAPTER | 1018243-00-C | 1 |
| 5 | NEMA 14-50 ADAPTER | Unrestricted | NEMA 14-50 ADAPTER | 1014324-00-E | 1USA only |
| 5 | NEMA 14-50 ADAPTER | Unrestricted | NEMA 14-50 ADAPTER - CANADA | 1059530-00-A | 1Canada only |
| 7 | MODEL S to J1772 ADAPTER - 80AMP | Unrestricted | MODEL S to J1772 ADAPTER - 80AMP | 1005617-00-C | 1 |
| 9 | NEMA 10-30 ADAPTER | Unrestricted | NEMA 10-30 ADAPTER | 1016174-00-B | 1 |
| 10 | NEMA 5-20 ADAPTER | Unrestricted | NEMA 5-20 ADAPTER | 1016258-00-B | 1 |
| 10 | NEMA 6-15 ADAPTER | Unrestricted | NEMA 6-15 ADAPTER | 1056647-00-A | 1 |
| 20 | CHAdEMO ADAPTER - NA | Unrestricted | CHAdEMO ADAPTER - NORTH AMERICA | 1036392-10-C | 1 |
| * | STORAGE BAG - MOBILE CONNECTOR | Unrestricted | MOBILE CONNECTOR STORAGE BAG | 1020270-00-B | 1OK to use 1020270-00-A |

Front Drive Unit Assembly

Motor

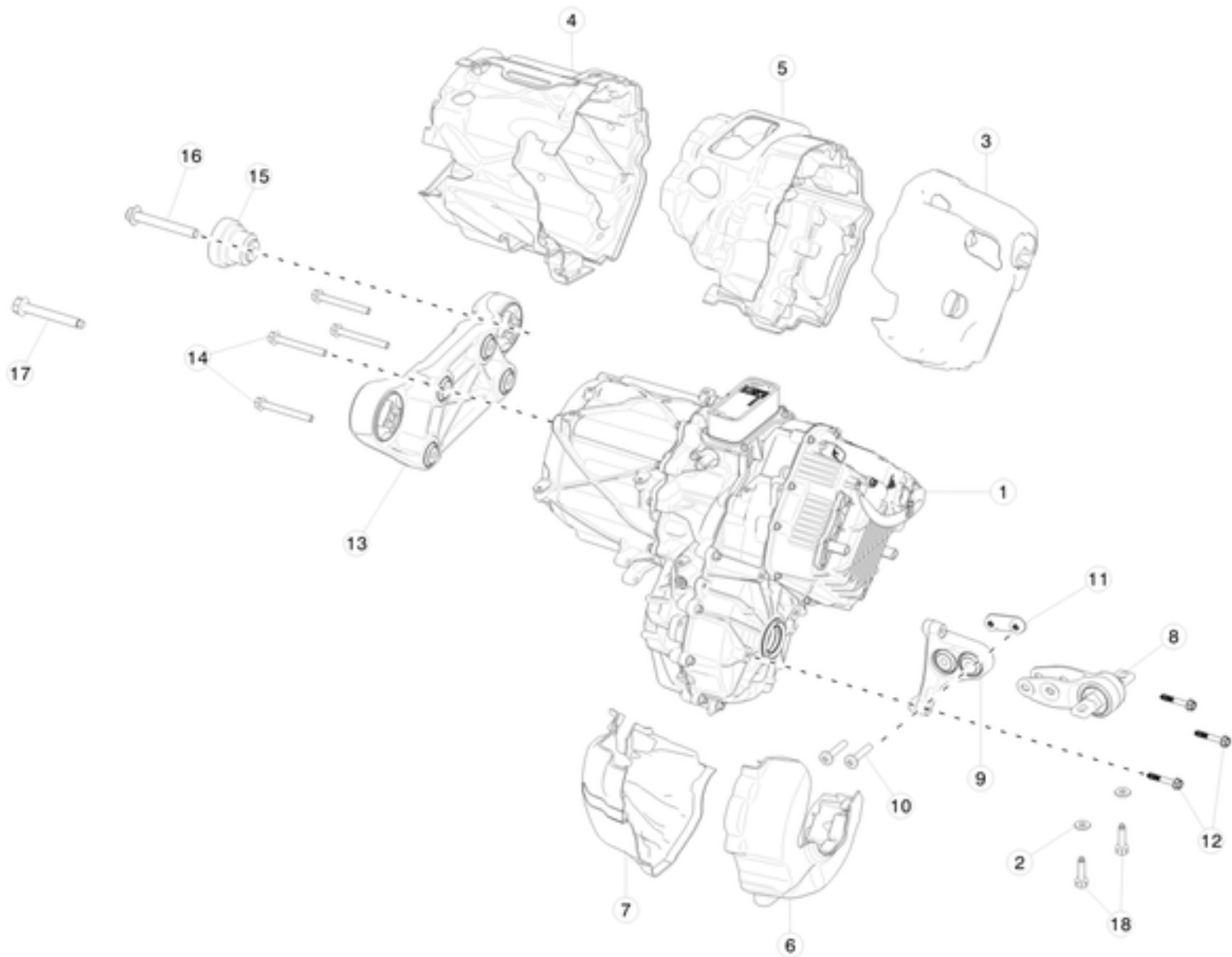

| No | Part Name | Category | Part Description | Part Number | Qty | Comments |
|----|---------------------------------|--------------|---|--------------|-------|---|
| 1 | ASY,DRIVE,UNIT,3.0-150, FRONT | Unrestricted | FRONT DRIVE UNIT W/ MOUNTS - DUAL MOTOR | 1035000-00-F | 1 | Installed on vehicles built before June 8, 2016. Front small drive unit with motor mounts: 1055368-00-F and 1055366-00-F, and fasteners: 1004350-00-A and 1055663-00-A. 1035000-00-F and older use 1.75L MOBIL SHC 629, 1055544-00-A. Fluid is GOLD in color. |
| 1 | ASY,DRIVE,UNIT,3.0-150, FRONT | Unrestricted | FRONT DRIVE UNIT W/ MOUNTS - DUAL MOTOR | 1035000-00-J | 1 | Installed on vehicles built on or after June 8, 2016. Front small drive unit with motor mounts: 1055368-00-F and 1055366-00-F, and fasteners: 1004350-00-A and 1055663-00-A. Uses SK Lubricant 212-B: Fluid is RED in color |
| 2 | WSHR FL M10x24x3 [10]-G720 | Unrestricted | WASHER FLANGE M10 X 24 X3 | 1055365-00-B | 2 | for installing front drive unit. Use with 2007069. |
| * | SK LUBRICANT 212-B - ATF, QUART | Unrestricted | SK LUBRICANT 212-B - ATF, QUART | 1031106-00-A | 1.75L | 5 gallon container. For front drive unit 1035000-00-J or newer. |
| * | SK LUBRICANT 212-B - ATF, DRUM | Unrestricted | SK LUBRICANT 212-B - ATF, DRUM | 1061469-00-A | 1.75L | For front drive unit 1035000-00-J or newer. |
| * | LUBE, MOBIL SHC 629 | Unrestricted | LUBE, MOBIL SHC 629 | 1055544-00-A | 1.75L | 5 gallon container. for front drive unit 1035000-00-F or earlier. |
| 3 | CVR,ACOUSTIC,INVRTR,SDU-F | Unrestricted | ACOUSTIC COVER - INVERTER - SMALL DRIVE UNIT - FRONT | 1048945-00-D | 1 | For dual motor vehicles built before August 20, 2015. OK to use -C. |
| 3 | CVR,ACOUSTIC,INVRTR,SDU-F | Unrestricted | ACOUSTIC COVER - INVERTER - SMALL DRIVE UNIT - FRONT | 1048945-01-A | 1 | For dual motor vehicles built on or after August 20, 2015. |
| 4 | CVR,ACOUSTIC,BCKT,SDU-F | Unrestricted | ACOUSTIC COVER - BRACKET - SMALL DRIVE UNIT - FRONT | 1048946-00-F | 1 | For dual motor vehicles built before August 20, 2015. OK to use -C. |
| 4 | CVR,ACOUSTIC,BCKT,SDU-F | Unrestricted | ACOUSTIC COVER - BRACKET - SMALL DRIVE UNIT - FRONT | 1048946-01-A | 1 | For dual motor vehicles built on or after August 20, 2015. |
| 5 | CVR,ACOUSTIC,CTR SPINE,SDU-F | Unrestricted | ACOUSTIC COVER - CENTER SPINE - SMALL DRIVE UNIT - FRONT | 1048947-00-F | 1 | For dual motor vehicles built before August 20, 2015. OK to use -C. |
| 5 | CVR,ACOUSTIC,CTR SPINE,SDU-F | Unrestricted | ACOUSTIC COVER - CENTER SPINE - SMALL DRIVE UNIT - FRONT | 1048947-01-A | 1 | For dual motor vehicles built on or after August 20, 2015. |
| 6 | CVR,ACOUSTIC,LHS DIFF,SDU-F | Unrestricted | ACOUSTIC COVER - LEFT HAND SIDE DIFFERENTIAL - SMALL DRIVE UNIT - FRONT | 1048948-00-F | 1 | For dual motor vehicles built before August 20, 2015. OK to use -C. |

| | | | | | | |
|----|--|--------------|---|--------------|---|---|
| 6 | CVR,ACOUSTIC,LHS DIFF,SDU-F | Unrestricted | ACOUSTIC COVER - LEFT HAND SIDE DIFFERENTIAL - SMALL DRIVE UNIT - FRONT | 1048948-01-A | 1 | For dual motor vehicles built on or after August 20, 2015. |
| 7 | CVR,ACOUSTIC,RHS DIFF,SDU-F | Unrestricted | ACOUSTIC COVER - RIGHT HAND SIDE DIFFERENTIAL - SMALL DRIVE UNIT - FRONT | 1048949-00-F | 1 | For dual motor vehicles built before August 20, 2015. OK to use -C. |
| 7 | CVR,ACOUSTIC,RHS DIFF,SDU-F | Unrestricted | ACOUSTIC COVER - RIGHT HAND SIDE DIFFERENTIAL - SMALL DRIVE UNIT - FRONT | 1048949-01-A | 1 | For dual motor vehicles built on or after August 20, 2015 |
| 8 | CLVS ASSY,DBL ISO,LHS MTR MNT,SDU-F | Unrestricted | DOUBLE ISOLATION LEFT HAND SIDE MOTOR MOUNT - CLEVIS ASSEMBLY - SMALL DRIVE UNIT - FRONT | 1055366-00-F | 1 | OK to use A or newer. For Dual Motor - front drive unit side motor mount - use to make 1033908-00-F |
| 9 | MNT ASSY,DBL ISO,LHS MTR MNT,SDU-F | Unrestricted | DOUBLE ISOLATION - LEFT HAND SIDE MOTOR MOUNT - MOUNT ASSEMBLY - SMALL DRIVE UNIT - FRONT | 1055368-00-F | 1 | OK to use A or newer. For Dual Motor - front drive unit side motor mount - use to make 1033908-00-F |
| 10 | BLT BTNHD M10x1.50x57 [10.9] ZnAl-W | Unrestricted | BOLT, BUTTONHEAD, M10x1.50x57MM, ZINC ALUMINUM | 1004350-00-A | 2 | for Dual Motor - front drive unit side motor mount - use to make 1033908-00-F |
| 11 | NUT PLATE ASSY,LHS MTR MNT,SDU-F | Unrestricted | NUT PLATE ASSY - LEFT HAND SIDE MOTOR MOUNT - SMALL DRIVE UNIT FRONT | 1055663-00-A | 1 | for Dual Motor - front drive unit side motor mount - use to make 1033908-00-F |
| 12 | BOLT,M8-1.25x50,DIN6921,10.9,MTPT,ZF,PAT | Unrestricted | BOLT, M8-1.25x50MM, MATPOINT | 1008724-00-B | 3 | use with 1033908-00-F |
| 13 | TRQ RCTN ARM ASSY,FRGD,SDU-F | Unrestricted | TORQUE REACTION ARM ASSEMBLY | 1052783-00-C | 1 | for Dual Motor - front drive unit. OK to use 1052783-99-A and 1052783-00-B. |
| * | SHEAR PLATE,TRQ RCTN ARM,SDU-F,MDLX | Unrestricted | SHEAR PLATE,TORQUE REACTION ARM,SDU-F | 1066608-99-A | 1 | Do not use 1066608-00-A or -B. |
| 14 | BOLT HF M10x90 PC109 | Unrestricted | BOLT M10x90 | 1050057-00-B | 4 | OK to use 1050057-99-B. Use with 1052783-00-C. |
| 15 | MASS DAMPER RR MOTOR MOUNT | Unrestricted | MOTOR MOUNT MASS DAMPER - FRONT DRIVE UNIT REAR | 1050643-00-A | 1 | use to mount front drive unit to vehicle |
| 16 | BOLT HF M14x2.00x120 [10.9]-U-G720 | Unrestricted | BOLT, M14x2.00x120MM | 2007060 | 1 | use to mount front drive unit to vehicle |
| 17 | BOLT HF M14x102 PC109 | Unrestricted | BOLT, M14x102 | 2007074 | 1 | use to mount front drive unit to vehicle |
| 18 | BOLT HF M10x1.50x30 [10.9]-U-MP-G720 | Unrestricted | BOLT M10x1.50x30 | 2007069 | 2 | use to mount front drive unit to vehicle |
| * | Oil Seal | Unrestricted | OUTPUT SEAL | 1065932-00-A | 2 | Order in quantities of 10; minimum order: 10. |

GEARBOX AND HALFSHAFTS

Halfshafts

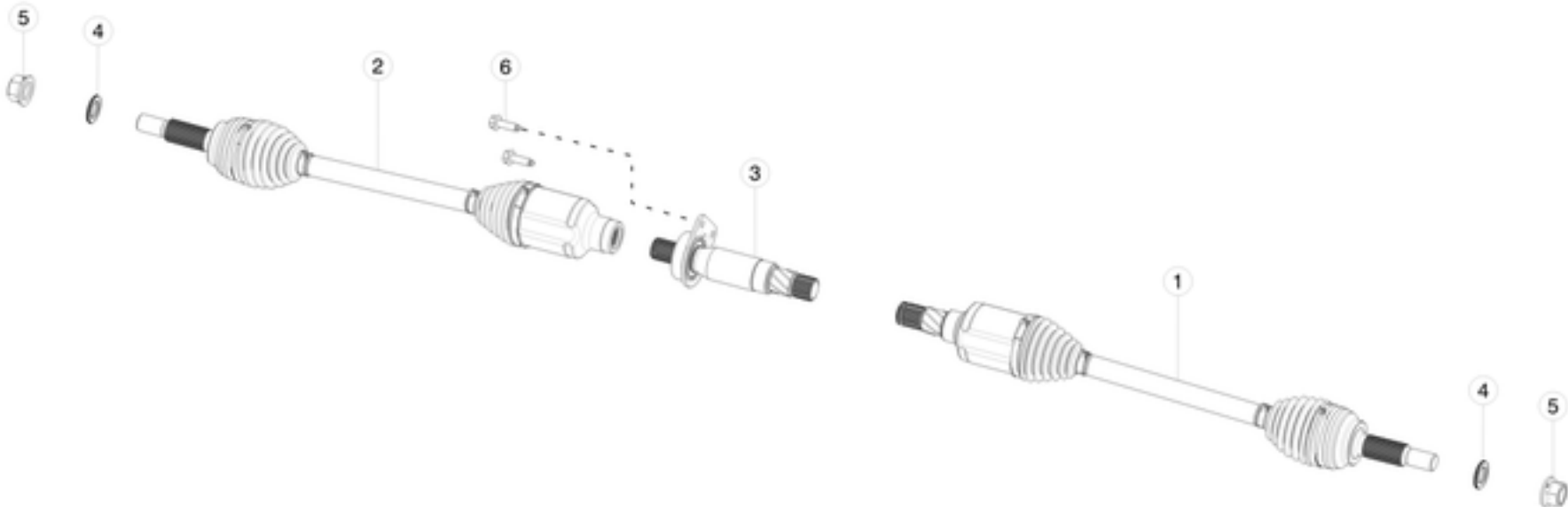

| No | Part Name | Category | Part Description | Part Number | Qty | Comments |
|----|----------------------------------|--------------|---------------------------------------|--------------|-----|-----------------|
| 1 | HALFSHAFT, FR, LH, MODEL S HPDM | Unrestricted | FRONT LEFT HALFSHAFT - DUAL MOTOR | 1030615-00-B | 1 | For Dual Motor. |
| 2 | HALFSHAFT, FR, RH, MODEL S HPDM | Unrestricted | FRONT RIGHT HALFSHAFT - DUAL MOTOR | 1030616-00-B | 1 | For Dual Motor. |
| 3 | JACKSHAFT ASSY, FR, MODEL S HPDM | Unrestricted | FRONT JACKSHAFT ASSEMBLY - DUAL MOTOR | 1030632-00-A | 1 | For Dual Motor. |
| 4 | WASHER ASSY LCK M24x39 ZnFI-W | Unrestricted | LOCK WASHER ASSEMBLY M24x39 | 1020296-00-B | 2 | For Dual Motor. |
| 5 | NUT HF M24x1.5 [8.8] ZnFI-W | Unrestricted | NUT, HEX FLANGE M24x1.5 | 1020297-00-A | 2 | For Dual Motor. |
| 6 | BOLT HF M10x1.50x25 [10.9]-G720 | Unrestricted | BOLT HF M10x1.50x25 [10.9]-G720 | 2007116 | 2 | For Dual Motor. |

CHARGE SYSTEM INLET

Charge Port

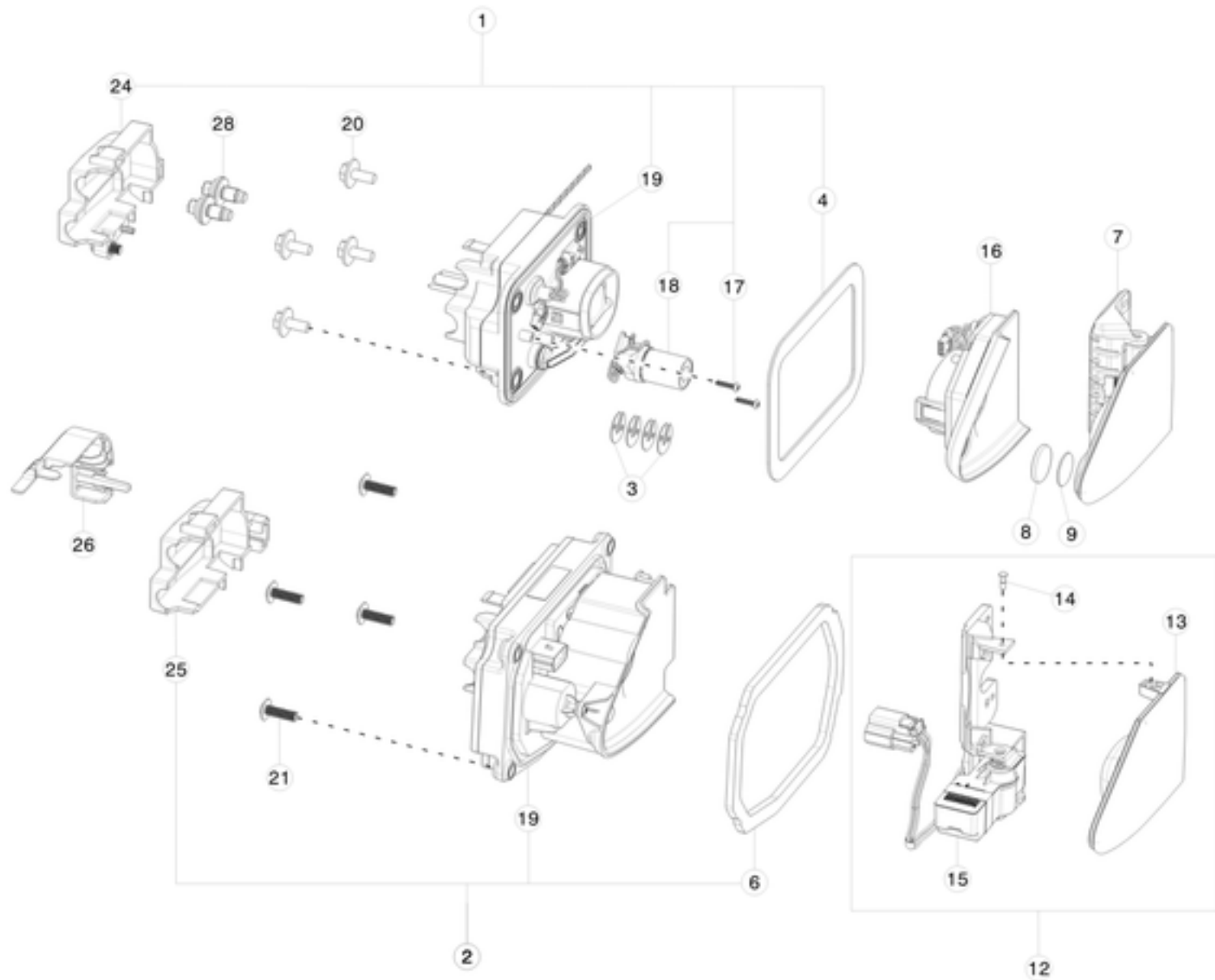

| No | Part Name | Category | Part Description | Part Number | Qty | Comments |
|----|---|--------------|---|--------------|-----|--|
| 1 | CHARGE PORT ASSEMBLY | Unrestricted | ELECTRIC VEHICLE INLET ASSEMBLY | 1005612-00-K | 1 | For use with non-motorized chargeport door. RWD vehicles only. OK to use G or newer. All North America vehicles manufactured on or after August 21st, 2015 have a motorized chargeport door. |
| 1 | CHARGE PORT ASSEMBLY | Unrestricted | ELECTRIC VEHICLE INLET ASSEMBLY | 1005612-00-K | 1 | For use with non-motorized chargeport door. RWD vehicles only. OK to use G or newer. All North America vehicles manufactured on or after August 21st, 2015 have a motorized chargeport door. |
| 1 | CHARGE PORT ASSEMBLY | Unrestricted | ELECTRIC VEHICLE INLET ASSEMBLY | 1005612-00-K | 1 | For use with non-motorized chargeport door. RWD vehicles only. OK to use G or newer. All North America vehicles manufactured on or after August 21st, 2015 have a motorized chargeport door. |
| 1 | CHARGE PORT ASSEMBLY | Unrestricted | ELECTRIC VEHICLE INLET ASSEMBLY | 1005612-00-K | 1 | For use with non-motorized chargeport door. RWD vehicles only. OK to use G or newer. All North America vehicles manufactured on or after August 21st, 2015 have a motorized chargeport door. |
| 1 | CHARGE PORT ASSEMBLY | Unrestricted | ELECTRIC VEHICLE INLET ASSEMBLY | 1005612-00-K | 1 | For use with non-motorized chargeport door. RWD vehicles only. OK to use G or newer. All North America vehicles manufactured on or after August 21st, 2015 have a motorized chargeport door. |
| 2 | ASY, CHARGEPORT, MDLS, GEN2, US | Unrestricted | ELECTRIC VEHICLE INLET ASSEMBLY - GEN2 US | 1026041-00-K | 1 | For use with motorized chargeport door. OK to use 1026041-99-G and 1026041-99-J. All North America and Japan vehicles manufactured on or after August 21st, 2015 have a motorized chargeport door. |
| 2 | ASY, CHARGEPORT, MDLS, GEN2, US | Unrestricted | ELECTRIC VEHICLE INLET ASSEMBLY - GEN2 US | 1026041-00-K | 1 | For use with motorized chargeport door. OK to use 1026041-99-G and 1026041-99-J. All North America and Japan vehicles manufactured on or after August 21st, 2015 have a motorized chargeport door. |
| 2 | ASY, CHARGEPORT, MDLS, GEN2, US | Unrestricted | ELECTRIC VEHICLE INLET ASSEMBLY - GEN2 US | 1026041-00-K | 1 | For use with motorized chargeport door. OK to use 1026041-99-G and 1026041-99-J. All North America and Japan vehicles manufactured on or after August 21st, 2015 have a motorized chargeport door. |
| 2 | ASY, CHARGEPORT, MDLS, GEN2, US | Unrestricted | ELECTRIC VEHICLE INLET ASSEMBLY - GEN2 US | 1026041-00-K | 1 | For use with motorized chargeport door. OK to use 1026041-99-G and 1026041-99-J. All North America and Japan vehicles manufactured on or after August 21st, 2015 have a motorized chargeport door. |
| 2 | ASY, CHARGEPORT, MDLS, GEN2, US | Unrestricted | ELECTRIC VEHICLE INLET ASSEMBLY - GEN2 US | 1026041-00-K | 1 | For use with motorized chargeport door. OK to use 1026041-99-G and 1026041-99-J. All North America and Japan vehicles manufactured on or after August 21st, 2015 have a motorized chargeport door. |
| 3 | SHIM,0.5MM THICK,POLYCARB,EMAG,INLET,EV | Unrestricted | ELECTRIC VEHICLE INLET POLYCARBONATE SHIM - 0.5MM THICK | 1017281-00-A | ** | use to adjust magnet on charge port |

| HIGH VOLTAGE SYSTEM | | | | | | |
|---------------------|--|--------------|---|--------------|-----|---|
| 3 | SHIM,0.5MM THICK,POLYCARB,EMAG,INLET,EV | Unrestricted | ELECTRIC VEHICLE INLET POLYCARBONATE SHIM - 0.5MM THICK | 1017281-00-A | ** | use to adjust magnet on charge port |
| 3 | SHIM,0.5MM THICK,POLYCARB,EMAG,INLET,EV | Unrestricted | ELECTRIC VEHICLE INLET POLYCARBONATE SHIM - 0.5MM THICK | 1017281-00-A | ** | use to adjust magnet on charge port |
| 3 | SHIM,0.5MM THICK,POLYCARB,EMAG,INLET,EV | Unrestricted | ELECTRIC VEHICLE INLET POLYCARBONATE SHIM - 0.5MM THICK | 1017281-00-A | ** | use to adjust magnet on charge port |
| 3 | SHIM,0.5MM THICK,POLYCARB,EMAG,INLET,EV | Unrestricted | ELECTRIC VEHICLE INLET POLYCARBONATE SHIM - 0.5MM THICK | 1017281-00-A | ** | use to adjust magnet on charge port |
| 4 | GASKET,SI FOAM,1.15MM Tx109.5MMx73MM | Unrestricted | SILICONE FOAM GASKET - 109.5MM X 73MM X 1.15MM THICK | 1017900-00-A | 1 | orange gasket |
| 4 | GASKET,SI FOAM,1.15MM Tx109.5MMx73MM | Unrestricted | SILICONE FOAM GASKET - 109.5MM X 73MM X 1.15MM THICK | 1017900-00-A | 1 | orange gasket |
| 4 | GASKET,SI FOAM,1.15MM Tx109.5MMx73MM | Unrestricted | SILICONE FOAM GASKET - 109.5MM X 73MM X 1.15MM THICK | 1017900-00-A | 1 | orange gasket |
| 4 | GASKET,SI FOAM,1.15MM Tx109.5MMx73MM | Unrestricted | SILICONE FOAM GASKET - 109.5MM X 73MM X 1.15MM THICK | 1017900-00-A | 1 | orange gasket |
| 4 | GASKET,SI FOAM,1.15MM Tx109.5MMx73MM | Unrestricted | SILICONE FOAM GASKET - 109.5MM X 73MM X 1.15MM THICK | 1017900-00-A | 1 | orange gasket |
| 6 | SEAL,BODY,IEC62196 INLET,MDLS | Unrestricted | INLET BODY SEAL | 1022531-00-B | 1 | |
| 6 | SEAL,BODY,IEC62196 INLET,MDLS | Unrestricted | INLET BODY SEAL | 1022531-00-B | 1 | |
| 6 | SEAL,BODY,IEC62196 INLET,MDLS | Unrestricted | INLET BODY SEAL | 1022531-00-B | 1 | |
| 6 | SEAL,BODY,IEC62196 INLET,MDLS | Unrestricted | INLET BODY SEAL | 1022531-00-B | 1 | |
| 6 | SEAL,BODY,IEC62196 INLET,MDLS | Unrestricted | INLET BODY SEAL | 1022531-00-B | 1 | |
| * | 61 ROUND CABLE CORE ASSM - FERRITE LARGE | Unrestricted | FERRITE LARGE - 61 ROUND CABLE CORE ASSEMBLY | 1038709-00-A | 1 | |
| * | 61 ROUND CABLE CORE ASSM - FERRITE LARGE | Unrestricted | FERRITE LARGE - 61 ROUND CABLE CORE ASSEMBLY | 1038709-00-A | 1 | |
| * | 61 ROUND CABLE CORE ASSM - FERRITE LARGE | Unrestricted | FERRITE LARGE - 61 ROUND CABLE CORE ASSEMBLY | 1038709-00-A | 1 | |
| * | 61 ROUND CABLE CORE ASSM - FERRITE LARGE | Unrestricted | FERRITE LARGE - 61 ROUND CABLE CORE ASSEMBLY | 1038709-00-A | 1 | |
| * | 61 ROUND CABLE CORE ASSM - FERRITE LARGE | Unrestricted | FERRITE LARGE - 61 ROUND CABLE CORE ASSEMBLY | 1038709-00-A | 1 | |
| * | 61 ROUND CABLE CORE ASSM - FERRITE | Unrestricted | FERRITE - 61 ROUND CABLE CORE ASSEMBLY | 1038706-00-A | 3 | |
| * | 61 ROUND CABLE CORE ASSM - FERRITE | Unrestricted | FERRITE - 61 ROUND CABLE CORE ASSEMBLY | 1038706-00-A | 3 | |
| * | 61 ROUND CABLE CORE ASSM - FERRITE | Unrestricted | FERRITE - 61 ROUND CABLE CORE ASSEMBLY | 1038706-00-A | 3 | |
| * | 61 ROUND CABLE CORE ASSM - FERRITE | Unrestricted | FERRITE - 61 ROUND CABLE CORE ASSEMBLY | 1038706-00-A | 3 | |
| * | 61 ROUND CABLE CORE ASSM - FERRITE | Unrestricted | FERRITE - 61 ROUND CABLE CORE ASSEMBLY | 1038706-00-A | 3 | |
| * | CLIP,TIE,SWIVEL,4.5, 5.2MM HOSE | Unrestricted | SWIVEL TIE CLIP - 4.5MM, 5.2MM HOSE | 1015203-00-A | 1 | Order in quantities of 50; minimum order: 50. |
| * | CLIP,TIE,SWIVEL,4.5, 5.2MM HOSE | Unrestricted | SWIVEL TIE CLIP - 4.5MM, 5.2MM HOSE | 1015203-00-A | 1 | Order in quantities of 50; minimum order: 50. |
| * | CLIP,TIE,SWIVEL,4.5, 5.2MM HOSE | Unrestricted | SWIVEL TIE CLIP - 4.5MM, 5.2MM HOSE | 1015203-00-A | 1 | Order in quantities of 50; minimum order: 50. |
| * | CLIP,TIE,SWIVEL,4.5, 5.2MM HOSE | Unrestricted | SWIVEL TIE CLIP - 4.5MM, 5.2MM HOSE | 1015203-00-A | 1 | Order in quantities of 50; minimum order: 50. |
| * | CLIP,TIE,SWIVEL,4.5, 5.2MM HOSE | Unrestricted | SWIVEL TIE CLIP - 4.5MM, 5.2MM HOSE | 1015203-00-A | 1 | Order in quantities of 50; minimum order: 50. |
| * | STD CABLE TIE - 5.8IN | Unrestricted | STANDARD CABLE TIE - 5.8IN | 1039480-00-A | 2 | Order in quantities of 100; minimum order: 100. |
| * | STD CABLE TIE - 5.8IN | Unrestricted | STANDARD CABLE TIE - 5.8IN | 1039480-00-A | 2 | Order in quantities of 100; minimum order: 100. |
| * | STD CABLE TIE - 5.8IN | Unrestricted | STANDARD CABLE TIE - 5.8IN | 1039480-00-A | 2 | Order in quantities of 100; minimum order: 100. |
| * | STD CABLE TIE - 5.8IN | Unrestricted | STANDARD CABLE TIE - 5.8IN | 1039480-00-A | 2 | Order in quantities of 100; minimum order: 100. |
| * | TESA ELECTRICAL TAPE | Unrestricted | TESA ELECTRICAL TAPE | 1038765-00-A | A/N | |
| * | TESA ELECTRICAL TAPE | Unrestricted | TESA ELECTRICAL TAPE | 1038765-00-A | A/N | |
| * | TESA ELECTRICAL TAPE | Unrestricted | TESA ELECTRICAL TAPE | 1038765-00-A | A/N | |
| * | TESA ELECTRICAL TAPE | Unrestricted | TESA ELECTRICAL TAPE | 1038765-00-A | A/N | |
| * | TESA ELECTRICAL TAPE | Unrestricted | TESA ELECTRICAL TAPE | 1038765-00-A | A/N | |
| 7 | ASY - CHARGE PORT DOOR | Unrestricted | CHARGE PORT DOOR ASSEMBLY | 1007189-00-G | 1 | OK to use C and newer |
| 7 | ASY - CHARGE PORT DOOR | Unrestricted | CHARGE PORT DOOR ASSEMBLY | 1007189-00-G | 1 | OK to use C and newer |
| 7 | ASY - CHARGE PORT DOOR | Unrestricted | CHARGE PORT DOOR ASSEMBLY | 1007189-00-G | 1 | OK to use C and newer |
| 7 | ASY - CHARGE PORT DOOR | Unrestricted | CHARGE PORT DOOR ASSEMBLY | 1007189-00-G | 1 | OK to use C and newer |

| | | | | | | |
|----|--------------------------------------|--------------|--|--------------|---|--|
| | | | | | | HIGH VOLTAGE SYSTEM |
| 7 | ASY - CHARGE PORT DOOR | Unrestricted | CHARGE PORT DOOR ASSEMBLY | 1007189-00-G | 1 | OK to use C and newer |
| * | SCR ST PANFLG 4X14 D9 | Unrestricted | SCREW PANHEAD FLANGE 4X14 | 1008854-00-A | 1 | To attach non-motorized chargeport door assy |
| * | SCR ST PANFLG 4X14 D9 | Unrestricted | SCREW PANHEAD FLANGE 4X14 | 1008854-00-A | 1 | To attach non-motorized chargeport door assy |
| * | SCR ST PANFLG 4X14 D9 | Unrestricted | SCREW PANHEAD FLANGE 4X14 | 1008854-00-A | 1 | To attach non-motorized chargeport door assy |
| * | SCR ST PANFLG 4X14 D9 | Unrestricted | SCREW PANHEAD FLANGE 4X14 | 1008854-00-A | 1 | To attach non-motorized chargeport door assy |
| * | SCR ST PANFLG 4X14 D9 | Unrestricted | SCREW PANHEAD FLANGE 4X14 | 1008854-00-A | 1 | To attach non-motorized chargeport door assy |
| 8 | ARMATURE SS - CHARGEPORT DOOR - SAE | Unrestricted | CHARGE PORT DOOR ARMATURE - SAE | 1007211-00-C | 1 | |
| 8 | ARMATURE SS - CHARGEPORT DOOR - SAE | Unrestricted | CHARGE PORT DOOR ARMATURE - SAE | 1007211-00-C | 1 | |
| 8 | ARMATURE SS - CHARGEPORT DOOR - SAE | Unrestricted | CHARGE PORT DOOR ARMATURE - SAE | 1007211-00-C | 1 | |
| 8 | ARMATURE SS - CHARGEPORT DOOR - SAE | Unrestricted | CHARGE PORT DOOR ARMATURE - SAE | 1007211-00-C | 1 | |
| 8 | ARMATURE SS - CHARGEPORT DOOR - SAE | Unrestricted | CHARGE PORT DOOR ARMATURE - SAE | 1007211-00-C | 1 | |
| 9 | Tape, Armature Chargeport Door C | Unrestricted | CHARGE PORT DOOR ARMATURE TAPE | 1021931-00-C | 1 | use with 1007211-00-C |
| 9 | Tape, Armature Chargeport Door C | Unrestricted | CHARGE PORT DOOR ARMATURE TAPE | 1021931-00-C | 1 | use with 1007211-00-C |
| 9 | Tape, Armature Chargeport Door C | Unrestricted | CHARGE PORT DOOR ARMATURE TAPE | 1021931-00-C | 1 | use with 1007211-00-C |
| 9 | Tape, Armature Chargeport Door C | Unrestricted | CHARGE PORT DOOR ARMATURE TAPE | 1021931-00-C | 1 | use with 1007211-00-C |
| 9 | Tape, Armature Chargeport Door C | Unrestricted | CHARGE PORT DOOR ARMATURE TAPE | 1021931-00-C | 1 | use with 1007211-00-C |
| * | ELBOW-DRAIN TUBE ASM | Unrestricted | DRAIN TUBE ELBOW ASSEMBLY | 1023052-00-A | 1 | |
| * | ELBOW-DRAIN TUBE ASM | Unrestricted | DRAIN TUBE ELBOW ASSEMBLY | 1023052-00-A | 1 | |
| * | ELBOW-DRAIN TUBE ASM | Unrestricted | DRAIN TUBE ELBOW ASSEMBLY | 1023052-00-A | 1 | |
| * | ELBOW-DRAIN TUBE ASM | Unrestricted | DRAIN TUBE ELBOW ASSEMBLY | 1023052-00-A | 1 | |
| * | ELBOW-DRAIN TUBE ASM | Unrestricted | DRAIN TUBE ELBOW ASSEMBLY | 1023052-00-A | 1 | |
| * | DRAIN TUBE ASM-LAMP HSNG | Unrestricted | LAMP HOUSING DRAIN TUBE ASSEMBLY | 1023057-00-A | 1 | |
| * | DRAIN TUBE ASM-LAMP HSNG | Unrestricted | LAMP HOUSING DRAIN TUBE ASSEMBLY | 1023057-00-A | 1 | |
| * | DRAIN TUBE ASM-LAMP HSNG | Unrestricted | LAMP HOUSING DRAIN TUBE ASSEMBLY | 1023057-00-A | 1 | |
| * | DRAIN TUBE ASM-LAMP HSNG | Unrestricted | LAMP HOUSING DRAIN TUBE ASSEMBLY | 1023057-00-A | 1 | |
| * | DRAIN TUBE ASM-LAMP HSNG | Unrestricted | LAMP HOUSING DRAIN TUBE ASSEMBLY | 1023057-00-A | 1 | |
| * | PLUG - DRAIN TUBE ACCESS | Unrestricted | DRAIN TUBE ACCESS PLUG | 1023383-00-A | 1 | |
| * | PLUG - DRAIN TUBE ACCESS | Unrestricted | DRAIN TUBE ACCESS PLUG | 1023383-00-A | 1 | |
| * | PLUG - DRAIN TUBE ACCESS | Unrestricted | DRAIN TUBE ACCESS PLUG | 1023383-00-A | 1 | |
| * | PLUG - DRAIN TUBE ACCESS | Unrestricted | DRAIN TUBE ACCESS PLUG | 1023383-00-A | 1 | |
| * | PLUG - DRAIN TUBE ACCESS | Unrestricted | DRAIN TUBE ACCESS PLUG | 1023383-00-A | 1 | |
| 12 | ASSY, MOTORIZED CHARGEPORT DOOR, SAE | Unrestricted | CHARGE PORT DOOR ASSEMBLY - MOTORIZED | 1038548-00-F | 1 | OK to use 1038548-88-C and newer. |
| 12 | ASSY, MOTORIZED CHARGEPORT DOOR, SAE | Unrestricted | CHARGE PORT DOOR ASSEMBLY - MOTORIZED | 1038548-00-F | 1 | OK to use 1038548-88-C and newer. |
| 12 | ASSY, MOTORIZED CHARGEPORT DOOR, SAE | Unrestricted | CHARGE PORT DOOR ASSEMBLY - MOTORIZED | 1038548-00-F | 1 | OK to use 1038548-88-C and newer. |
| 12 | ASSY, MOTORIZED CHARGEPORT DOOR, SAE | Unrestricted | CHARGE PORT DOOR ASSEMBLY - MOTORIZED | 1038548-00-F | 1 | OK to use 1038548-88-C and newer. |
| 12 | ASSY, MOTORIZED CHARGEPORT DOOR, SAE | Unrestricted | CHARGE PORT DOOR ASSEMBLY - MOTORIZED | 1038548-00-F | 1 | OK to use 1038548-88-C and newer. |
| * | SCR, TORX WSHR HD W/POINT R, 40x16mm | Unrestricted | SCREW, M6-1x16, TRUSSHEAD, STEEL, ZINC NICKEL WITH PATCH | 1012740-00-A | 1 | To attach motorized charge port door assy |
| * | SCR, TORX WSHR HD W/POINT R, 40x16mm | Unrestricted | SCREW, M6-1x16, TRUSSHEAD, STEEL, ZINC NICKEL WITH PATCH | 1012740-00-A | 1 | To attach motorized charge port door assy |
| * | SCR, TORX WSHR HD W/POINT R, 40x16mm | Unrestricted | SCREW, M6-1x16, TRUSSHEAD, STEEL, ZINC NICKEL WITH PATCH | 1012740-00-A | 1 | To attach motorized charge port door assy |
| * | SCR, TORX WSHR HD W/POINT R, 40x16mm | Unrestricted | SCREW, M6-1x16, TRUSSHEAD, STEEL, ZINC NICKEL WITH PATCH | 1012740-00-A | 1 | To attach motorized charge port door assy |
| * | SCR, TORX WSHR HD W/POINT R, 40x16mm | Unrestricted | SCREW, M6-1x16, TRUSSHEAD, STEEL, ZINC NICKEL WITH PATCH | 1012740-00-A | 1 | To attach motorized charge port door assy |
| 13 | ASSY, DOOR, MCD, SAE | Unrestricted | DOOR ASSEMBLY FOR MOTORIZED CHARGEPORT DOOR - SAE | 1038549-00-B | 1 | part of 1038548-88-C |
| 13 | ASSY, DOOR, MCD, SAE | Unrestricted | DOOR ASSEMBLY FOR MOTORIZED CHARGEPORT DOOR - SAE | 1038549-00-B | 1 | part of 1038548-88-C |
| 13 | ASSY, DOOR, MCD, SAE | Unrestricted | DOOR ASSEMBLY FOR MOTORIZED CHARGEPORT DOOR - SAE | 1038549-00-B | 1 | part of 1038548-88-C |

| | | | | | | |
|----|---|--------------|--|---------------------|---|---|
| 13 | ASSY, DOOR, MCD, SAE | Unrestricted | DOOR ASSEMBLY FOR MOTORIZED CHARGEPORT DOOR - SAE | 1038549-00-B | 1 | part of 1038548-88-C |
| 13 | ASSY, DOOR, MCD, SAE | Unrestricted | DOOR ASSEMBLY FOR MOTORIZED CHARGEPORT DOOR - SAE | 1038549-00-B | 1 | part of 1038548-88-C |
| 14 | PIN, MCD | Unrestricted | CHARGEPORT DOOR PIN | 1038552-00-A | 1 | part of 1038548-88-C |
| 14 | PIN, MCD | Unrestricted | CHARGEPORT DOOR PIN | 1038552-00-A | 1 | part of 1038548-88-C |
| 14 | PIN, MCD | Unrestricted | CHARGEPORT DOOR PIN | 1038552-00-A | 1 | part of 1038548-88-C |
| 14 | PIN, MCD | Unrestricted | CHARGEPORT DOOR PIN | 1038552-00-A | 1 | part of 1038548-88-C |
| 14 | PIN, MCD | Unrestricted | CHARGEPORT DOOR PIN | 1038552-00-A | 1 | part of 1038548-88-C |
| 16 | TRIM - ASY - INLET - EV | Unrestricted | ELECTRIC VEHICLE INLET TRIM ASSEMBLY | 1005613-00-E | 1 | OK to use D |
| 16 | TRIM - ASY - INLET - EV | Unrestricted | ELECTRIC VEHICLE INLET TRIM ASSEMBLY | 1005613-00-E | 1 | OK to use D |
| 16 | TRIM - ASY - INLET - EV | Unrestricted | ELECTRIC VEHICLE INLET TRIM ASSEMBLY | 1005613-00-E | 1 | OK to use D |
| 16 | TRIM - ASY - INLET - EV | Unrestricted | ELECTRIC VEHICLE INLET TRIM ASSEMBLY | 1005613-00-E | 1 | OK to use D |
| 16 | TRIM - ASY - INLET - EV | Unrestricted | ELECTRIC VEHICLE INLET TRIM ASSEMBLY | 1005613-00-E | 1 | OK to use D |
| 17 | SCR,4-20X.5,PH,TRX-T10,SST18-8,PLASTITE | Unrestricted | SCREW, 4-20X.5, PANHEAD, TORX-T10 , STAINLESS STEEL 18-8, PLASTITE | 1020445-00-A | 2 | |
| 17 | SCR,4-20X.5,PH,TRX-T10,SST18-8,PLASTITE | Unrestricted | SCREW, 4-20X.5, PANHEAD, TORX-T10 , STAINLESS STEEL 18-8, PLASTITE | 1020445-00-A | 2 | |
| 17 | SCR,4-20X.5,PH,TRX-T10,SST18-8,PLASTITE | Unrestricted | SCREW, 4-20X.5, PANHEAD, TORX-T10 , STAINLESS STEEL 18-8, PLASTITE | 1020445-00-A | 2 | |
| 17 | SCR,4-20X.5,PH,TRX-T10,SST18-8,PLASTITE | Unrestricted | SCREW, 4-20X.5, PANHEAD, TORX-T10 , STAINLESS STEEL 18-8, PLASTITE | 1020445-00-A | 2 | |
| 17 | SCR,4-20X.5,PH,TRX-T10,SST18-8,PLASTITE | Unrestricted | SCREW, 4-20X.5, PANHEAD, TORX-T10 , STAINLESS STEEL 18-8, PLASTITE | 1020445-00-A | 2 | |
| 18 | ASY,LATCH,E-MAG,INLET,EV | Unrestricted | ELECTRIC MAGNETIC ELECTRIC VEHICLE INLET LATCH ASSEMBLY | No Longer Available | 1 | not a serviceable part |
| 18 | ASY,LATCH,E-MAG,INLET,EV | Unrestricted | ELECTRIC MAGNETIC ELECTRIC VEHICLE INLET LATCH ASSEMBLY | No Longer Available | 1 | not a serviceable part |
| 18 | ASY,LATCH,E-MAG,INLET,EV | Unrestricted | ELECTRIC MAGNETIC ELECTRIC VEHICLE INLET LATCH ASSEMBLY | No Longer Available | 1 | not a serviceable part |
| 18 | ASY,LATCH,E-MAG,INLET,EV | Unrestricted | ELECTRIC MAGNETIC ELECTRIC VEHICLE INLET LATCH ASSEMBLY | No Longer Available | 1 | not a serviceable part |
| 18 | ASY,LATCH,E-MAG,INLET,EV | Unrestricted | ELECTRIC MAGNETIC ELECTRIC VEHICLE INLET LATCH ASSEMBLY | No Longer Available | 1 | not a serviceable part |
| 19 | CHARGE PORT | Unrestricted | CHARGE PORT | NA | 1 | Only available with item #1 |
| 19 | CHARGE PORT | Unrestricted | CHARGE PORT | NA | 1 | Only available with item #1 |
| 19 | CHARGE PORT | Unrestricted | CHARGE PORT | NA | 1 | Only available with item #1 |
| 19 | CHARGE PORT | Unrestricted | CHARGE PORT | NA | 1 | Only available with item #1 |
| 19 | CHARGE PORT | Unrestricted | CHARGE PORT | NA | 1 | Only available with item #1 |
| 20 | BLT PANFLG TRX M6-1.0x14[9.8] ZnAl | Unrestricted | BOLT PANHEAD FLANGE TORX M6-1.0x14 ZINC ALUMINUM | 1008644-00-A | 4 | use to install North America charge port |
| 20 | BLT PANFLG TRX M6-1.0x14[9.8] ZnAl | Unrestricted | BOLT PANHEAD FLANGE TORX M6-1.0x14 ZINC ALUMINUM | 1008644-00-A | 4 | use to install North America charge port |
| 20 | BLT PANFLG TRX M6-1.0x14[9.8] ZnAl | Unrestricted | BOLT PANHEAD FLANGE TORX M6-1.0x14 ZINC ALUMINUM | 1008644-00-A | 4 | use to install North America charge port |
| 20 | BLT PANFLG TRX M6-1.0x14[9.8] ZnAl | Unrestricted | BOLT PANHEAD FLANGE TORX M6-1.0x14 ZINC ALUMINUM | 1008644-00-A | 4 | use to install North America charge port |
| 20 | BLT PANFLG TRX M6-1.0x14[9.8] ZnAl | Unrestricted | BOLT PANHEAD FLANGE TORX M6-1.0x14 ZINC ALUMINUM | 1008644-00-A | 4 | use to install North America charge port |
| 21 | BLT,M6X1X20,BTN FLG,T30,ZnNi,PTCH | Unrestricted | BOLT, M6x1x20, BUTTON FLANGE, T30 ZINCNICKEL WITH PATCH | 1030788-00-A | 4 | use to install North AmericaGen 2 charge port |
| 21 | BLT,M6X1X20,BTN FLG,T30,ZnNi,PTCH | Unrestricted | BOLT, M6x1x20, BUTTON FLANGE, T30 ZINCNICKEL WITH PATCH | 1030788-00-A | 4 | use to install North AmericaGen 2 charge port |
| 21 | BLT,M6X1X20,BTN FLG,T30,ZnNi,PTCH | Unrestricted | BOLT, M6x1x20, BUTTON FLANGE, T30 ZINCNICKEL WITH PATCH | 1030788-00-A | 4 | use to install North AmericaGen 2 charge port |
| 21 | BLT,M6X1X20,BTN FLG,T30,ZnNi,PTCH | Unrestricted | BOLT, M6x1x20, BUTTON FLANGE, T30 ZINCNICKEL WITH PATCH | 1030788-00-A | 4 | use to install North AmericaGen 2 charge port |
| 21 | BLT,M6X1X20,BTN FLG,T30,ZnNi,PTCH | Unrestricted | BOLT, M6x1x20, BUTTON FLANGE, T30 ZINCNICKEL WITH PATCH | 1030788-00-A | 4 | use to install North AmericaGen 2 charge port |
| 24 | SUBASY - COVER - PWR LUG - INLET - EV | Unrestricted | ELECTRIC VEHICLE INLET POWER LUG COVER SUB-ASSEMBLY | 1006923-00-B | 1 | |
| 24 | SUBASY - COVER - PWR LUG - INLET - EV | Unrestricted | ELECTRIC VEHICLE INLET POWER LUG COVER SUB-ASSEMBLY | 1006923-00-B | 1 | |
| 24 | SUBASY - COVER - PWR LUG - INLET - EV | Unrestricted | ELECTRIC VEHICLE INLET POWER LUG COVER SUB-ASSEMBLY | 1006923-00-B | 1 | |
| 24 | SUBASY - COVER - PWR LUG - INLET - EV | Unrestricted | ELECTRIC VEHICLE INLET POWER LUG COVER SUB-ASSEMBLY | 1006923-00-B | 1 | |
| 24 | SUBASY - COVER - PWR LUG - INLET - EV | Unrestricted | ELECTRIC VEHICLE INLET POWER LUG COVER SUB-ASSEMBLY | 1006923-00-B | 1 | |

| HIGH VOLTAGE SYSTEM | | | | | | |
|---------------------|---|--------------|---|--------------|---|---------------------------------------|
| 25 | COVER,HV LUG,INLET,GEN II | Unrestricted | HIGH VOLTAGE INLET LUG COVER - GEN II | 1041702-00-C | 1 | |
| 25 | COVER,HV LUG,INLET,GEN II | Unrestricted | HIGH VOLTAGE INLET LUG COVER - GEN II | 1041702-00-C | 1 | |
| 25 | COVER,HV LUG,INLET,GEN II | Unrestricted | HIGH VOLTAGE INLET LUG COVER - GEN II | 1041702-00-C | 1 | |
| 25 | COVER,HV LUG,INLET,GEN II | Unrestricted | HIGH VOLTAGE INLET LUG COVER - GEN II | 1041702-00-C | 1 | |
| 25 | COVER,HV LUG,INLET,GEN II | Unrestricted | HIGH VOLTAGE INLET LUG COVER - GEN II | 1041702-00-C | 1 | |
| 26 | DUAL LOCK,COVER,HV LUG,INLET,GEN II | Unrestricted | HIGH VOLTAGE LUG DUAL LOCK INLET COVER - GEN 2 | 1054444-00-A | 1 | |
| 26 | DUAL LOCK,COVER,HV LUG,INLET,GEN II | Unrestricted | HIGH VOLTAGE LUG DUAL LOCK INLET COVER - GEN 2 | 1054444-00-A | 1 | |
| 26 | DUAL LOCK,COVER,HV LUG,INLET,GEN II | Unrestricted | HIGH VOLTAGE LUG DUAL LOCK INLET COVER - GEN 2 | 1054444-00-A | 1 | |
| 26 | DUAL LOCK,COVER,HV LUG,INLET,GEN II | Unrestricted | HIGH VOLTAGE LUG DUAL LOCK INLET COVER - GEN 2 | 1054444-00-A | 1 | |
| 26 | DUAL LOCK,COVER,HV LUG,INLET,GEN II | Unrestricted | HIGH VOLTAGE LUG DUAL LOCK INLET COVER - GEN 2 | 1054444-00-A | 1 | |
| 28 | SCR,M8-1.25x16,ETORX,9.8 ZNC,SEMS,PATCH | Unrestricted | SCREW, M8-1.25x16, EXTERNAL TORX, ZINC WITH PATCH | 1013350-00-A | 2 | use for charge port cable to EV inlet |
| 28 | SCR,M8-1.25x16,ETORX,9.8 ZNC,SEMS,PATCH | Unrestricted | SCREW, M8-1.25x16, EXTERNAL TORX, ZINC WITH PATCH | 1013350-00-A | 2 | use for charge port cable to EV inlet |
| 28 | SCR,M8-1.25x16,ETORX,9.8 ZNC,SEMS,PATCH | Unrestricted | SCREW, M8-1.25x16, EXTERNAL TORX, ZINC WITH PATCH | 1013350-00-A | 2 | use for charge port cable to EV inlet |
| 28 | SCR,M8-1.25x16,ETORX,9.8 ZNC,SEMS,PATCH | Unrestricted | SCREW, M8-1.25x16, EXTERNAL TORX, ZINC WITH PATCH | 1013350-00-A | 2 | use for charge port cable to EV inlet |
| 28 | SCR,M8-1.25x16,ETORX,9.8 ZNC,SEMS,PATCH | Unrestricted | SCREW, M8-1.25x16, EXTERNAL TORX, ZINC WITH PATCH | 1013350-00-A | 2 | use for charge port cable to EV inlet |

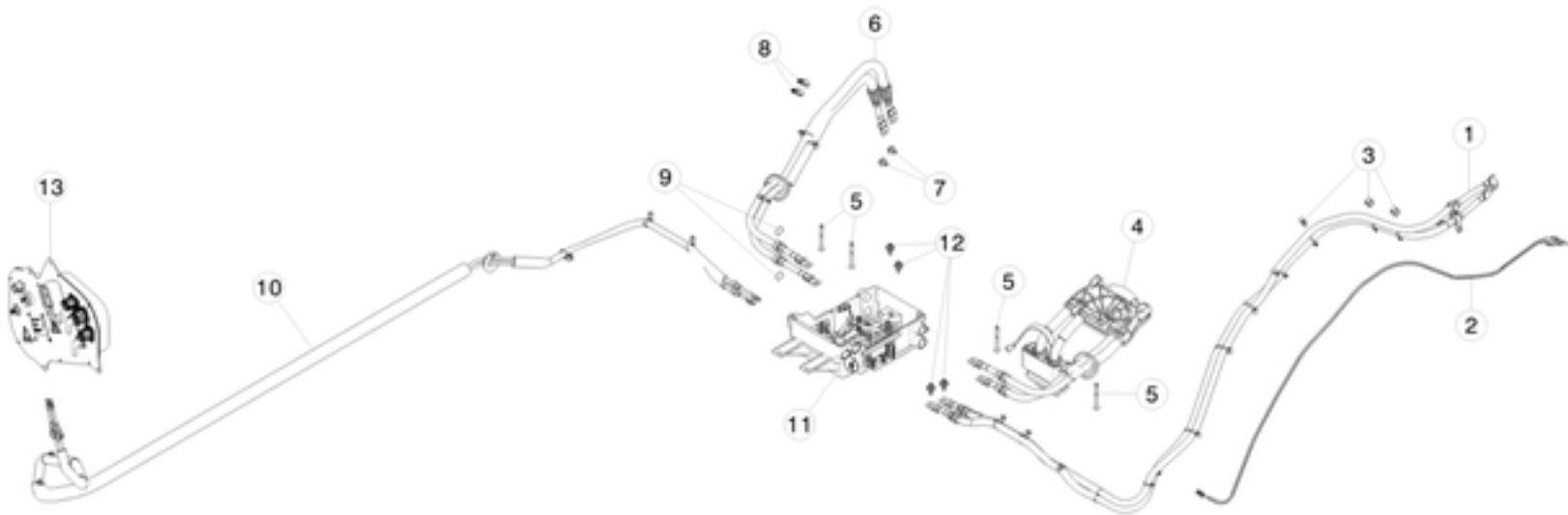

| No | Part Name | Category | Part Description | Part Number | Qty | Comments |
|----|--|--------------|---|--------------|-------|--|
| 1 | ASY, HARN, REAR HV JNCTN BX TO CHRГ PORT | Unrestricted | REAR HIGH VOLTAGE JUNCTION BOX TO CHARGE PORT HARNESS ASSEMBLY | 1004874-00-E | 1 | |
| 2 | ASY,CBL,DATA-GND,INLET,EV | Unrestricted | ELECTRIC VEHICLE INLET DATA GROUND CABLE ASSEMBLY | 1006033-00-B | 1 | Part of 1004874-00-E |
| 3 | CBL TIE,35MM,4.6MM,PA66HS,BLK,UL94 V2 | Unrestricted | STUD MOUNT CABLE TIE - 4.6MM WIDE | 1006841-00-A | 13 | Use to install 1006033-00-B. |
| 4 | ASY, HARN, HVBAT TO REAR HV JUNCTION BOX | Unrestricted | HIGH VOLTAGE BATTERY TO REAR HIGH VOLTAGE JUNCTION BOX HARNESS ASSEMBLY | 1004875-00-F | 1 | OK to use E |
| 5 | SCR,M6- 1X70,PH,STL,ZnNi,MPNT,W/PATCH | Unrestricted | SCREW ,M6-1X70, PAN HEAD, STEEL, ZINC NICKEL MATPOINT WITH PATCH | 1012321-00-A | 4 | Use on Mechanical Connection Rapidmate to BIW, and mechanical connection 4875 Retainer to BIW |
| * | LUBRICANT,NON SILICONE,P-80 EMULSION (1L bottle) | Unrestricted | NON SILICONE LUBRICANT - P-80 EMULSION (1L BOTTLE) | 1028374-00-A | 10 ml | Use on Rapidmate. Refer to TN-13-16-001 |
| 6 | ASY, HARN, DRV INV TO REAR HV JUNCTION BOX | Unrestricted | DRIVE INVERTER TO REAR HIGH VOLTAGE JUNCTION BOX HARNESS ASSEMBLY | 1004872-00-B | 1 | |
| 7 | SCR,M8- 1.25X18,HEX,STL,ZN,PTCH,W/WSHRS | Unrestricted | SCREW, M8-1.25X18 ,HEX, STEEL, ZINC, WITH PATCH, WITH WAHSER | 1004405-00-A | 2 | Use on Electrical Connection at Drive Inverter |
| 8 | CBL TIE,110MM,4.6,PA66HS,UL94V2,FIR TREE | Unrestricted | CABLE TIE WITH FIR TREE FASTENER | 1022868-00-A | 2 | Use to secure HV Cables to Subframe |
| 9 | BAND,SHIELD,2-0,MDLS | Unrestricted | CANTED COIL SPRING - 19.7X2.11X.279MM | 6009178-00-A | 2 | Spring O-ring on HV Cables to motor |
| 10 | ASY, HARN, REAR HV JNCTN BX TO DC/DC | Unrestricted | REAR HIGH VOLTAGE JUNCTION BOX TO DCDC CONVERTER HARNESS ASSEMBLY | 1004873-00-E | 1 | |

| HIGH VOLTAGE SYSTEM | | | | | |
|---------------------|--|--------------|--|--------------|---|
| 11 | ASY, REAR HV JNCTN BOX_ASY,COVR_ASY,HVJB | Unrestricted | REAR HIGH VOLTAGE JUNCTION BOX ASSEMBLY | 1016561-00-A | 1 |
| 12 | SCR,M8-1.25x22,HEX,9.8 ZNC,SEMS,PATCH | Unrestricted | SCREW, M8-1.25x22, HEX HEAD ZINC WITH PATCH | 1013352-00-A | 4 Use on electrical connections in the HVJB |
| 13 | ASY,DCDC CONVERTER-HVJB,DCDC | Unrestricted | DCDC CONVERTER ASSEMBLY | 6009170-00-J | 1 Located in wheel well |
| 13 | ASY,DCDC CONVERTER-HVJB,DCDC, REMAN | Unrestricted | DCDC CONVERTER ASSEMBLY - REMANUFACTURED | 1025470-00-A | 1 Located in wheel well |
| * | ASY,SEAL PLUG,HVIL ONLY,KET,KEY D,BLUE | Unrestricted | HIGH VOLTAGE INTERLOCK LOOP ONLY SEAL PLUG ASSEMBLY - BLUE KEY D | 1043841-00-A | 1 SERVICE/DEBUG PART ONLY - SOME ASSEMBLY REQUIRED. CONTAINS 1045047-00-A X 1, 1023867-00-A X 2, and 1021413-00-A X 1. |

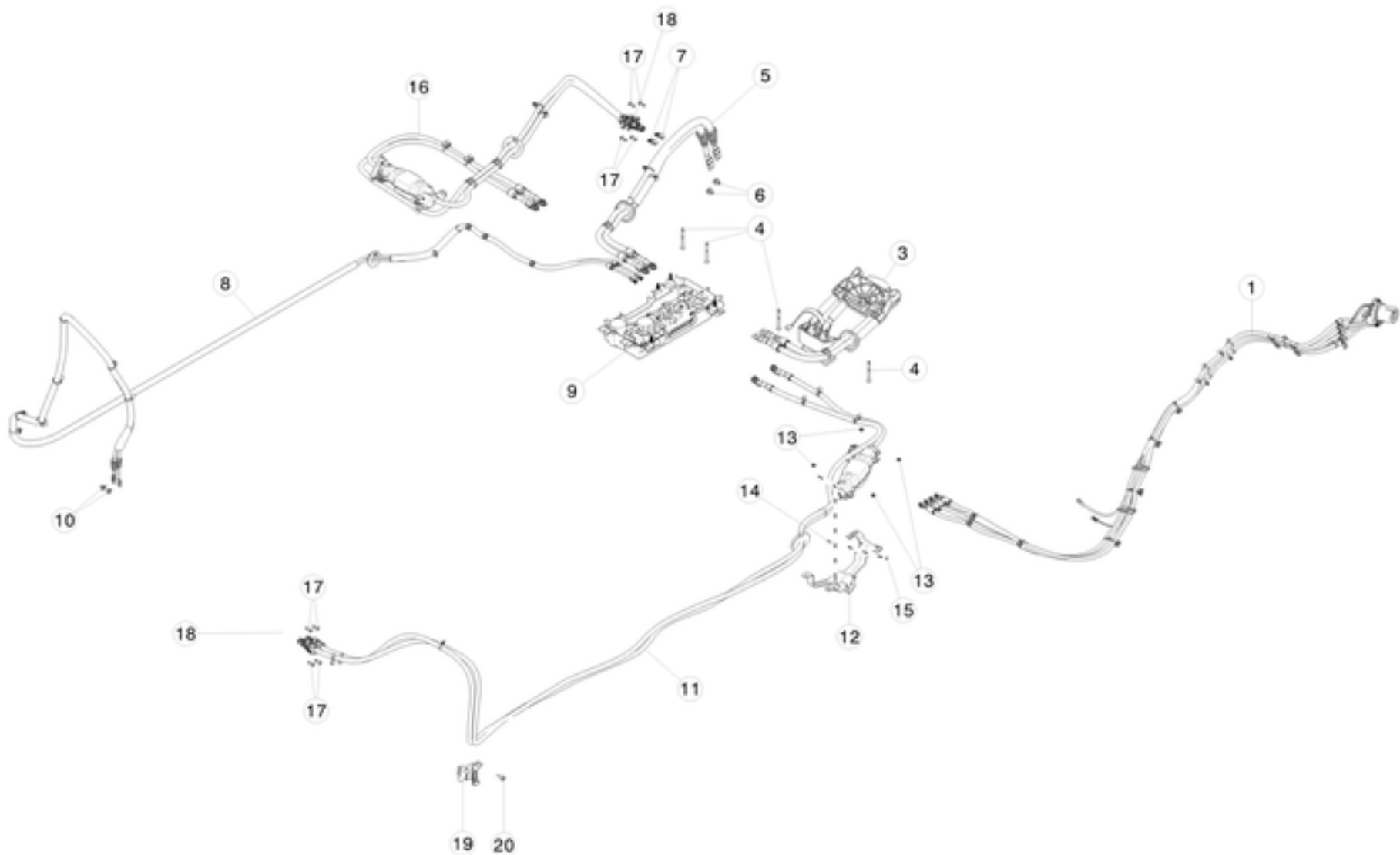

| No | Part Name | Category | Part Description | Part Number | Qty | Comments |
|----|---------------------------------------|--------------|--|--------------|-----|--|
| 1 | ASY,HARN,GEN2 REAR HVJB TO GEN1 NA CP | Unrestricted | GENERATION 2 REAR HIGH VOLTAGE JUNCTION BOX TO GENERATION 1 NORTH AMERICA CHARGE PORT HARNESS ASSEMBLY | 1030182-00-C | 1 | Connects 1st generation US/North Americacharge port to 2nd generation US/North America high voltage junction box. Not backwards or forward compatible - must use C if C is in vehicle. |
| 1 | ASY,HARN,GEN2 REAR HVJB TO GEN1 NA CP | Unrestricted | GENERATION 2 REAR HIGH VOLTAGE JUNCTION BOX TO GENERATION 1 NORTH AMERICA CHARGE PORT HARNESS ASSEMBLY | 1030182-00-C | 1 | Connects 1st generation US/North Americacharge port to 2nd generation US/North America high voltage junction box. Not backwards or forward compatible - must use C if C is in vehicle. |
| 1 | ASY,HARN,GEN2 REAR HVJB TO GEN1 NA CP | Unrestricted | GENERATION 2 REAR HIGH VOLTAGE JUNCTION BOX TO GENERATION 1 NORTH AMERICA CHARGE PORT HARNESS ASSEMBLY | 1030182-00-C | 1 | Connects 1st generation US/North Americacharge port to 2nd generation US/North America high voltage junction box. Not backwards or forward compatible - must use C if C is in vehicle. |
| 1 | ASY,HARN,GEN2 REAR HVJB TO GEN1 NA CP | Unrestricted | GENERATION 2 REAR HIGH VOLTAGE JUNCTION BOX TO GENERATION 1 NORTH AMERICA CHARGE PORT HARNESS ASSEMBLY | 1030182-00-C | 1 | Connects 1st generation US/North Americacharge port to 2nd generation US/North America high voltage junction box. Not backwards or forward compatible - must use C if C is in vehicle. |
| 1 | ASY,HARN,GEN2 REAR HVJB TO GEN1 NA CP | Unrestricted | GENERATION 2 REAR HIGH VOLTAGE JUNCTION BOX TO GENERATION 1 NORTH AMERICA CHARGE PORT HARNESS ASSEMBLY | 1030182-00-C | 1 | Connects 1st generation US/North Americacharge port to 2nd generation US/North America high voltage junction box. Not backwards or forward compatible - must use C if C is in vehicle. |
| 1 | ASY,HARN,GEN2 REAR HVJB TO GEN1 NA CP | Unrestricted | GENERATION 2 REAR HIGH VOLTAGE JUNCTION BOX TO GENERATION 1 NORTH AMERICA CHARGE PORT HARNESS ASSEMBLY | 1030182-00-D | 1 | Connects 1st generation US/North Americacharge port to 2nd generation US/North America high voltage junction box. Not backwards or forward compatible - must use D if D is in vehicle. |
| 1 | ASY,HARN,GEN2 REAR HVJB TO GEN1 NA CP | Unrestricted | GENERATION 2 REAR HIGH VOLTAGE JUNCTION BOX TO GENERATION 1 NORTH AMERICA CHARGE PORT HARNESS ASSEMBLY | 1030182-00-D | 1 | Connects 1st generation US/North Americacharge port to 2nd generation US/North America high voltage junction box. Not backwards or forward compatible - must use D if D is in vehicle. |

| HIGH VOLTAGE SYSTEM | | | | | | |
|---------------------|---------------------------------------|--------------|--|--------------|---|--|
| 1 | ASY,HARN,GEN2 REAR HVJB TO GEN1 NA CP | Unrestricted | GENERATION 2 REAR HIGH VOLTAGE JUNCTION BOX TO GENERATION 1 NORTH AMERICA CHARGE PORT HARNESS ASSEMBLY | 1030182-00-D | 1 | Connects 1st generation US/North Americacharge port to 2nd generation US/North America high voltage junction box. Not backwards or forward compatible - must use D if D is in vehicle. |
| 1 | ASY,HARN,GEN2 REAR HVJB TO GEN1 NA CP | Unrestricted | GENERATION 2 REAR HIGH VOLTAGE JUNCTION BOX TO GENERATION 1 NORTH AMERICA CHARGE PORT HARNESS ASSEMBLY | 1030182-00-D | 1 | Connects 1st generation US/North Americacharge port to 2nd generation US/North America high voltage junction box. Not backwards or forward compatible - must use D if D is in vehicle. |
| 1 | ASY,HARN,GEN2 REAR HVJB TO GEN1 NA CP | Unrestricted | GENERATION 2 REAR HIGH VOLTAGE JUNCTION BOX TO GENERATION 1 NORTH AMERICA CHARGE PORT HARNESS ASSEMBLY | 1030182-00-D | 1 | Connects 1st generation US/North Americacharge port to 2nd generation US/North America high voltage junction box. Not backwards or forward compatible - must use D if D is in vehicle. |
| 1 | ASY,HARN,GEN2 REAR HVJB TO GEN1 NA CP | Unrestricted | GENERATION 2 REAR HIGH VOLTAGE JUNCTION BOX TO GENERATION 1 NORTH AMERICA CHARGE PORT HARNESS ASSEMBLY | 1030182-00-D | 1 | Connects 1st generation US/North Americacharge port to 2nd generation US/North America high voltage junction box. Not backwards or forward compatible - must use D if D is in vehicle. |
| 1 | ASY,HARN,GEN2 REAR HVJB TO GEN1 NA CP | Unrestricted | GENERATION 2 REAR HIGH VOLTAGE JUNCTION BOX TO GENERATION 1 NORTH AMERICA CHARGE PORT HARNESS ASSEMBLY | 1030182-10-E | 1 | for 2nd gen node. Connects 1st generation US/North Americacharge port to 2nd generation US/North America high voltage junction box. Not backwards or forward compatible - must use E if E is in vehicle. OK to use 1030182-00-E. for 2nd gen node and used for Dual Motor with Gen 2 chargeport. |
| 1 | ASY,HARN,GEN2 REAR HVJB TO GEN1 NA CP | Unrestricted | GENERATION 2 REAR HIGH VOLTAGE JUNCTION BOX TO GENERATION 1 NORTH AMERICA CHARGE PORT HARNESS ASSEMBLY | 1030182-10-E | 1 | for 2nd gen node. Connects 1st generation US/North Americacharge port to 2nd generation US/North America high voltage junction box. Not backwards or forward compatible - must use E if E is in vehicle. OK to use 1030182-00-E. for 2nd gen node and used for Dual Motor with Gen 2 chargeport. |
| 1 | ASY,HARN,GEN2 REAR HVJB TO GEN1 NA CP | Unrestricted | GENERATION 2 REAR HIGH VOLTAGE JUNCTION BOX TO GENERATION 1 NORTH AMERICA CHARGE PORT HARNESS ASSEMBLY | 1030182-10-E | 1 | for 2nd gen node. Connects 1st generation US/North Americacharge port to 2nd generation US/North America high voltage junction box. Not backwards or forward compatible - must use E if E is in vehicle. OK to use 1030182-00-E. for 2nd gen node and used for Dual Motor with Gen 2 chargeport. |
| 1 | ASY,HARN,GEN2 REAR HVJB TO GEN1 NA CP | Unrestricted | GENERATION 2 REAR HIGH VOLTAGE JUNCTION BOX TO GENERATION 1 NORTH AMERICA CHARGE PORT HARNESS ASSEMBLY | 1030182-10-E | 1 | for 2nd gen node. Connects 1st generation US/North Americacharge port to 2nd generation US/North America high voltage junction box. Not backwards or forward compatible - must use E if E is in vehicle. OK to use 1030182-00-E. for 2nd gen node and used for Dual Motor with Gen 2 chargeport. |
| 1 | ASY,HARN,GEN2 REAR HVJB TO GEN1 NA CP | Unrestricted | GENERATION 2 REAR HIGH VOLTAGE JUNCTION BOX TO GENERATION 1 NORTH AMERICA CHARGE PORT HARNESS ASSEMBLY | 1030182-10-E | 1 | for 2nd gen node. Connects 1st generation US/North Americacharge port to 2nd generation US/North America high voltage junction box. Not backwards or forward compatible - must use E if E is in vehicle. OK to use 1030182-00-E. for 2nd gen node and used for Dual Motor with Gen 2 chargeport. |
| 1 | ASY,HARN,GEN2 REAR HVJB TO GEN1 NA CP | Unrestricted | GENERATION 2 REAR HIGH VOLTAGE JUNCTION BOX TO GENERATION 1 NORTH AMERICA CHARGE PORT HARNESS ASSEMBLY | 1030182-10-E | 1 | for 2nd gen node. Connects 1st generation US/North Americacharge port to 2nd generation US/North America high voltage junction box. Not backwards or forward compatible - must use E if E is in vehicle. OK to use 1030182-00-E. for 2nd gen node and used for Dual Motor with Gen 2 chargeport. |
| 2 | TERM,BRL,SHLD TO HVJB,HVIL,2X20MM,M6 | Unrestricted | HIGH VOLTAGE INTERLOCK LOOP SHIELD TO HIGH VOLTAGE JUNCTION BOX TERMINAL BRACKET - 2X20MM, M6 | 1030073-00-C | 1 | use on 1030182-00-X |
| 2 | TERM,BRL,SHLD TO HVJB,HVIL,2X20MM,M6 | Unrestricted | HIGH VOLTAGE INTERLOCK LOOP SHIELD TO HIGH VOLTAGE JUNCTION BOX TERMINAL BRACKET - 2X20MM, M6 | 1030073-00-C | 1 | use on 1030182-00-X |
| 2 | TERM,BRL,SHLD TO HVJB,HVIL,2X20MM,M6 | Unrestricted | HIGH VOLTAGE INTERLOCK LOOP SHIELD TO HIGH VOLTAGE JUNCTION BOX TERMINAL BRACKET - 2X20MM, M6 | 1030073-00-C | 1 | use on 1030182-00-X |
| 2 | TERM,BRL,SHLD TO HVJB,HVIL,2X20MM,M6 | Unrestricted | HIGH VOLTAGE INTERLOCK LOOP SHIELD TO HIGH VOLTAGE JUNCTION BOX TERMINAL BRACKET - 2X20MM, M6 | 1030073-00-C | 1 | use on 1030182-00-X |
| 2 | TERM,BRL,SHLD TO HVJB,HVIL,2X20MM,M6 | Unrestricted | HIGH VOLTAGE INTERLOCK LOOP SHIELD TO HIGH VOLTAGE JUNCTION BOX TERMINAL BRACKET - 2X20MM, M6 | 1030073-00-C | 1 | use on 1030182-00-X |
| 2 | TERM,BRL,SHLD TO HVJB,HVIL,2X20MM,M6 | Unrestricted | HIGH VOLTAGE INTERLOCK LOOP SHIELD TO HIGH VOLTAGE JUNCTION BOX TERMINAL BRACKET - 2X20MM, M6 | 1030073-00-C | 1 | use on 1030182-00-X |
| 3 | ASY,HV HARN,HVBAT TO HVJB,GEN2 | Unrestricted | HIGH VOLTAGE BATTERY TO GENERATION 2 REAR HIGH VOLTAGE JUNCTION BOX HARNESS ASSEMBLY | 1022565-10-E | 1 | OK to use -C or newer. OK to use 1022565-00-E. -E and newer are for both RWD and Dual Motor vehicles |
| 3 | ASY,HV HARN,HVBAT TO HVJB,GEN2 | Unrestricted | HIGH VOLTAGE BATTERY TO GENERATION 2 REAR HIGH VOLTAGE JUNCTION BOX HARNESS ASSEMBLY | 1022565-10-E | 1 | OK to use -C or newer. OK to use 1022565-00-E. -E and newer are for both RWD and Dual Motor vehicles |
| 3 | ASY,HV HARN,HVBAT TO HVJB,GEN2 | Unrestricted | HIGH VOLTAGE BATTERY TO GENERATION 2 REAR HIGH VOLTAGE JUNCTION BOX HARNESS ASSEMBLY | 1022565-10-E | 1 | OK to use -C or newer. OK to use 1022565-00-E. -E and newer are for both RWD and Dual Motor vehicles |
| 3 | ASY,HV HARN,HVBAT TO HVJB,GEN2 | Unrestricted | HIGH VOLTAGE BATTERY TO GENERATION 2 REAR HIGH VOLTAGE JUNCTION BOX HARNESS ASSEMBLY | 1022565-10-E | 1 | OK to use -C or newer. OK to use 1022565-00-E. -E and newer are for both RWD and Dual Motor vehicles |
| 3 | ASY,HV HARN,HVBAT TO HVJB,GEN2 | Unrestricted | HIGH VOLTAGE BATTERY TO GENERATION 2 REAR HIGH VOLTAGE JUNCTION BOX HARNESS ASSEMBLY | 1022565-10-E | 1 | OK to use -C or newer. OK to use 1022565-00-E. -E and newer are for both RWD and Dual Motor vehicles |
| 3 | ASY,HV HARN,HVBAT TO HVJB,GEN2 | Unrestricted | HIGH VOLTAGE BATTERY TO GENERATION 2 REAR HIGH VOLTAGE JUNCTION BOX HARNESS ASSEMBLY | 1022565-10-E | 1 | OK to use -C or newer. OK to use 1022565-00-E. -E and newer are for both RWD and Dual Motor vehicles |
| 4 | SCR,M6-1X70,PH,STL,ZnNi,MPNT,W/PATCH | Unrestricted | SCREW ,M6-1X70, PAN HEAD, STEEL, ZINC NICKEL MATPOINT WITH PATCH | 1012321-00-A | 4 | Use on Mechanical Connection Rapidmate to BIW, and mechanical connection 4875 Retainer to BIW |
| 4 | SCR,M6-1X70,PH,STL,ZnNi,MPNT,W/PATCH | Unrestricted | SCREW ,M6-1X70, PAN HEAD, STEEL, ZINC NICKEL MATPOINT WITH PATCH | 1012321-00-A | 4 | Use on Mechanical Connection Rapidmate to BIW, and mechanical connection 4875 Retainer to BIW |

| HIGH VOLTAGE SYSTEM | | | | | | |
|---------------------|--|--------------|--|--------------|-------|---|
| 4 | SCR,M6-1X70,PH,STL,ZnNi,MPNT,W/PATCH | Unrestricted | SCREW ,M6-1X70, PAN HEAD, STEEL, ZINC NICKEL MATPOINT WITH PATCH | 1012321-00-A | 4 | Use on Mechanical Connection Rapidmate to BIW, and mechanical connection 4875 Retainer to BIW |
| 4 | SCR,M6-1X70,PH,STL,ZnNi,MPNT,W/PATCH | Unrestricted | SCREW ,M6-1X70, PAN HEAD, STEEL, ZINC NICKEL MATPOINT WITH PATCH | 1012321-00-A | 4 | Use on Mechanical Connection Rapidmate to BIW, and mechanical connection 4875 Retainer to BIW |
| 4 | SCR,M6-1X70,PH,STL,ZnNi,MPNT,W/PATCH | Unrestricted | SCREW ,M6-1X70, PAN HEAD, STEEL, ZINC NICKEL MATPOINT WITH PATCH | 1012321-00-A | 4 | Use on Mechanical Connection Rapidmate to BIW, and mechanical connection 4875 Retainer to BIW |
| 4 | SCR,M6-1X70,PH,STL,ZnNi,MPNT,W/PATCH | Unrestricted | SCREW ,M6-1X70, PAN HEAD, STEEL, ZINC NICKEL MATPOINT WITH PATCH | 1012321-00-A | 4 | Use on Mechanical Connection Rapidmate to BIW, and mechanical connection 4875 Retainer to BIW |
| * | LUBRICANT,NON SILICONE,P-80 EMULSION (1L bottle) | Unrestricted | NON SILICONE LUBRICANT - P-80 EMULSION (1L BOTTLE) | 1028374-00-A | 10 ml | Use on Rapidmate. Refer to TN-13-16-001 |
| * | LUBRICANT,NON SILICONE,P-80 EMULSION (1L bottle) | Unrestricted | NON SILICONE LUBRICANT - P-80 EMULSION (1L BOTTLE) | 1028374-00-A | 10 ml | Use on Rapidmate. Refer to TN-13-16-001 |
| * | LUBRICANT,NON SILICONE,P-80 EMULSION (1L bottle) | Unrestricted | NON SILICONE LUBRICANT - P-80 EMULSION (1L BOTTLE) | 1028374-00-A | 10 ml | Use on Rapidmate. Refer to TN-13-16-001 |
| * | LUBRICANT,NON SILICONE,P-80 EMULSION (1L bottle) | Unrestricted | NON SILICONE LUBRICANT - P-80 EMULSION (1L BOTTLE) | 1028374-00-A | 10 ml | Use on Rapidmate. Refer to TN-13-16-001 |
| * | LUBRICANT,NON SILICONE,P-80 EMULSION (1L bottle) | Unrestricted | NON SILICONE LUBRICANT - P-80 EMULSION (1L BOTTLE) | 1028374-00-A | 10 ml | Use on Rapidmate. Refer to TN-13-16-001 |
| * | LUBRICANT,NON SILICONE,P-80 EMULSION (1L bottle) | Unrestricted | NON SILICONE LUBRICANT - P-80 EMULSION (1L BOTTLE) | 1028374-00-A | 10 ml | Use on Rapidmate. Refer to TN-13-16-001 |
| 5 | ASY,HV HARN,DRV INV TO HVJB,MDLS,GEN2 | Unrestricted | DRIVE INVERTER TO REAR HIGH VOLTAGE JUNCTION BOX HARNESS ASSEMBLY | 1022562-00-B | 1 | For large rear drive unit. OK to use 1022562-10-B |
| 5 | ASY,HV HARN,DRV INV TO HVJB,MDLS,GEN2 | Unrestricted | DRIVE INVERTER TO REAR HIGH VOLTAGE JUNCTION BOX HARNESS ASSEMBLY | 1022562-00-B | 1 | For large rear drive unit. OK to use 1022562-10-B |
| 5 | ASY,HV HARN,DRV INV TO HVJB,MDLS,GEN2 | Unrestricted | DRIVE INVERTER TO REAR HIGH VOLTAGE JUNCTION BOX HARNESS ASSEMBLY | 1022562-00-B | 1 | For large rear drive unit. OK to use 1022562-10-B |
| 5 | ASY,HV HARN,DRV INV TO HVJB,MDLS,GEN2 | Unrestricted | DRIVE INVERTER TO REAR HIGH VOLTAGE JUNCTION BOX HARNESS ASSEMBLY | 1022562-00-B | 1 | For large rear drive unit. OK to use 1022562-10-B |
| 5 | ASY,HV HARN,DRV INV TO HVJB,MDLS,GEN2 | Unrestricted | DRIVE INVERTER TO REAR HIGH VOLTAGE JUNCTION BOX HARNESS ASSEMBLY | 1022562-00-B | 1 | For large rear drive unit. OK to use 1022562-10-B |
| 5 | ASY,HV HARN,DRV INV TO HVJB,MDLS,GEN2 | Unrestricted | DRIVE INVERTER TO REAR HIGH VOLTAGE JUNCTION BOX HARNESS ASSEMBLY | 1022562-00-B | 1 | For large rear drive unit. OK to use 1022562-10-B |
| 6 | SCR,M8-1.25X18,HEX,STL,ZN,PTCH,W/WSHRS | Unrestricted | SCREW, M8-1.25X18 ,HEX, STEEL, ZINC, WITH PATCH, WITH WAHSER | 1004405-00-A | 2 | Use on Electrical Connection at Drive Inverter |
| 6 | SCR,M8-1.25X18,HEX,STL,ZN,PTCH,W/WSHRS | Unrestricted | SCREW, M8-1.25X18 ,HEX, STEEL, ZINC, WITH PATCH, WITH WAHSER | 1004405-00-A | 2 | Use on Electrical Connection at Drive Inverter |
| 6 | SCR,M8-1.25X18,HEX,STL,ZN,PTCH,W/WSHRS | Unrestricted | SCREW, M8-1.25X18 ,HEX, STEEL, ZINC, WITH PATCH, WITH WAHSER | 1004405-00-A | 2 | Use on Electrical Connection at Drive Inverter |
| 6 | SCR,M8-1.25X18,HEX,STL,ZN,PTCH,W/WSHRS | Unrestricted | SCREW, M8-1.25X18 ,HEX, STEEL, ZINC, WITH PATCH, WITH WAHSER | 1004405-00-A | 2 | Use on Electrical Connection at Drive Inverter |
| 6 | SCR,M8-1.25X18,HEX,STL,ZN,PTCH,W/WSHRS | Unrestricted | SCREW, M8-1.25X18 ,HEX, STEEL, ZINC, WITH PATCH, WITH WAHSER | 1004405-00-A | 2 | Use on Electrical Connection at Drive Inverter |
| 6 | SCR,M8-1.25X18,HEX,STL,ZN,PTCH,W/WSHRS | Unrestricted | SCREW, M8-1.25X18 ,HEX, STEEL, ZINC, WITH PATCH, WITH WAHSER | 1004405-00-A | 2 | Use on Electrical Connection at Drive Inverter |
| 7 | CBL TIE,110MM,4.6,PA66HS,UL94V2,FIR TREE | Unrestricted | CABLE TIE WITH FIR TREE FASTENER | 1022868-00-A | 2 | Use to secure HV Cables to Subframe |
| 7 | CBL TIE,110MM,4.6,PA66HS,UL94V2,FIR TREE | Unrestricted | CABLE TIE WITH FIR TREE FASTENER | 1022868-00-A | 2 | Use to secure HV Cables to Subframe |
| 7 | CBL TIE,110MM,4.6,PA66HS,UL94V2,FIR TREE | Unrestricted | CABLE TIE WITH FIR TREE FASTENER | 1022868-00-A | 2 | Use to secure HV Cables to Subframe |
| 7 | CBL TIE,110MM,4.6,PA66HS,UL94V2,FIR TREE | Unrestricted | CABLE TIE WITH FIR TREE FASTENER | 1022868-00-A | 2 | Use to secure HV Cables to Subframe |
| 7 | CBL TIE,110MM,4.6,PA66HS,UL94V2,FIR TREE | Unrestricted | CABLE TIE WITH FIR TREE FASTENER | 1022868-00-A | 2 | Use to secure HV Cables to Subframe |
| 7 | CBL TIE,110MM,4.6,PA66HS,UL94V2,FIR TREE | Unrestricted | CABLE TIE WITH FIR TREE FASTENER | 1022868-00-A | 2 | Use to secure HV Cables to Subframe |
| 8 | ASY, HV HARN, HVJB TO FJB | Unrestricted | HIGH VOLTAGE JUNCTION BOX TO FRONT JUNCTION BOX HIGH VOLTAGE HARNESS ASSEMBLY - DUAL MOTOR | 1030582-10-G | 1 | OK to use 1030582-00-G. Must use -G if -G is in vehicle. |
| 8 | ASY, HV HARN, HVJB TO FJB | Unrestricted | HIGH VOLTAGE JUNCTION BOX TO FRONT JUNCTION BOX HIGH VOLTAGE HARNESS ASSEMBLY - DUAL MOTOR | 1030582-10-G | 1 | OK to use 1030582-00-G. Must use -G if -G is in vehicle. |
| 8 | ASY, HV HARN, HVJB TO FJB | Unrestricted | HIGH VOLTAGE JUNCTION BOX TO FRONT JUNCTION BOX HIGH VOLTAGE HARNESS ASSEMBLY - DUAL MOTOR | 1030582-10-G | 1 | OK to use 1030582-00-G. Must use -G if -G is in vehicle. |

| HIGH VOLTAGE SYSTEM | | | | | | |
|---------------------|---|--------------|--|--------------|---|--|
| 8 | ASY, HV HARN, HVJB TO FJB | Unrestricted | HIGH VOLTAGE JUNCTION BOX TO FRONT JUNCTION BOX HIGH VOLTAGE HARNESS ASSEMBLY - DUAL MOTOR | 1030582-10-G | 1 | OK to use 1030582-00-G. Must use -G if -G is in vehicle. |
| 8 | ASY, HV HARN, HVJB TO FJB | Unrestricted | HIGH VOLTAGE JUNCTION BOX TO FRONT JUNCTION BOX HIGH VOLTAGE HARNESS ASSEMBLY - DUAL MOTOR | 1030582-10-G | 1 | OK to use 1030582-00-G. Must use -G if -G is in vehicle. |
| 8 | ASY, HV HARN, HVJB TO FJB | Unrestricted | HIGH VOLTAGE JUNCTION BOX TO FRONT JUNCTION BOX HIGH VOLTAGE HARNESS ASSEMBLY - DUAL MOTOR | 1030582-10-G | 1 | OK to use 1030582-00-G. Must use -G if -G is in vehicle. |
| * | SCR, HEX, M5X12 SEMS | Unrestricted | SCR, HEX, M5X12 SEMS | 1014191-00-A | 2 | Fastener used for the High Voltage Junction Box to Front Junction Box LHD harness, currently 1030582-10-G (LHD). Order in quantities of 50; minimum order: 50. |
| * | SCR, HEX, M5X12 SEMS | Unrestricted | SCR, HEX, M5X12 SEMS | 1014191-00-A | 2 | Fastener used for the High Voltage Junction Box to Front Junction Box LHD harness, currently 1030582-10-G (LHD). Order in quantities of 50; minimum order: 50. |
| * | SCR, HEX, M5X12 SEMS | Unrestricted | SCR, HEX, M5X12 SEMS | 1014191-00-A | 2 | Fastener used for the High Voltage Junction Box to Front Junction Box LHD harness, currently 1030582-10-G (LHD). Order in quantities of 50; minimum order: 50. |
| * | SCR, HEX, M5X12 SEMS | Unrestricted | SCR, HEX, M5X12 SEMS | 1014191-00-A | 2 | Fastener used for the High Voltage Junction Box to Front Junction Box LHD harness, currently 1030582-10-G (LHD). Order in quantities of 50; minimum order: 50. |
| * | SCR, HEX, M5X12 SEMS | Unrestricted | SCR, HEX, M5X12 SEMS | 1014191-00-A | 2 | Fastener used for the High Voltage Junction Box to Front Junction Box LHD harness, currently 1030582-10-G (LHD). Order in quantities of 50; minimum order: 50. |
| * | SCR, HEX, M5X12 SEMS | Unrestricted | SCR, HEX, M5X12 SEMS | 1014191-00-A | 2 | Fastener used for the High Voltage Junction Box to Front Junction Box LHD harness, currently 1030582-10-G (LHD). Order in quantities of 50; minimum order: 50. |
| 9 | ASY, HVJB, THREE PHASE MODEL S NA | Unrestricted | 3 PHASE HIGH VOLTAGE JUNCTION BOX ASSEMBLY - NORTH AMERICA - RWD | 1021154-02-J | 1 | OK to use G and newer. |
| 9 | ASY, HVJB, THREE PHASE MODEL S NA | Unrestricted | 3 PHASE HIGH VOLTAGE JUNCTION BOX ASSEMBLY - NORTH AMERICA - RWD | 1021154-02-J | 1 | OK to use G and newer. |
| 9 | ASY, HVJB, THREE PHASE MODEL S NA | Unrestricted | 3 PHASE HIGH VOLTAGE JUNCTION BOX ASSEMBLY - NORTH AMERICA - RWD | 1021154-02-J | 1 | OK to use G and newer. |
| 9 | ASY, HVJB, THREE PHASE MODEL S NA | Unrestricted | 3 PHASE HIGH VOLTAGE JUNCTION BOX ASSEMBLY - NORTH AMERICA - RWD | 1021154-02-J | 1 | OK to use G and newer. |
| 9 | ASY, HVJB, THREE PHASE MODEL S NA | Unrestricted | 3 PHASE HIGH VOLTAGE JUNCTION BOX ASSEMBLY - NORTH AMERICA - RWD | 1021154-02-J | 1 | OK to use G and newer. |
| 9 | ASY, HVJB, THREE PHASE MODEL S NA | Unrestricted | 3 PHASE HIGH VOLTAGE JUNCTION BOX ASSEMBLY - NORTH AMERICA - RWD | 1021154-02-J | 1 | OK to use G and newer. |
| 9 | ASY, HVJB, THREE PHASE MODEL S | Unrestricted | 3 PHASE HIGH VOLTAGE JUNCTION BOX ASSEMBLY - RWD | 1021154-00-J | 1 | OK to use E and newer. |
| 9 | ASY, HVJB, THREE PHASE MODEL S | Unrestricted | 3 PHASE HIGH VOLTAGE JUNCTION BOX ASSEMBLY - RWD | 1021154-00-J | 1 | OK to use E and newer. |
| 9 | ASY, HVJB, THREE PHASE MODEL S | Unrestricted | 3 PHASE HIGH VOLTAGE JUNCTION BOX ASSEMBLY - RWD | 1021154-00-J | 1 | OK to use E and newer. |
| 9 | ASY, HVJB, THREE PHASE MODEL S | Unrestricted | 3 PHASE HIGH VOLTAGE JUNCTION BOX ASSEMBLY - RWD | 1021154-00-J | 1 | OK to use E and newer. |
| 9 | ASY, HVJB, THREE PHASE MODEL S | Unrestricted | 3 PHASE HIGH VOLTAGE JUNCTION BOX ASSEMBLY - RWD | 1021154-00-J | 1 | OK to use E and newer. |
| 9 | ASY, HVJB, DUMO, 1P | Unrestricted | 1 PHASE HIGH VOLTAGE JUNCTION BOX ASSEMBLY - DUAL MOTOR | 1048910-00-C | 1 | OK to use 1048910-99-A and 1048910-00-B. |
| 9 | ASY, HVJB, DUMO, 1P | Unrestricted | 1 PHASE HIGH VOLTAGE JUNCTION BOX ASSEMBLY - DUAL MOTOR | 1048910-00-C | 1 | OK to use 1048910-99-A and 1048910-00-B. |
| 9 | ASY, HVJB, DUMO, 1P | Unrestricted | 1 PHASE HIGH VOLTAGE JUNCTION BOX ASSEMBLY - DUAL MOTOR | 1048910-00-C | 1 | OK to use 1048910-99-A and 1048910-00-B. |
| 9 | ASY, HVJB, DUMO, 1P | Unrestricted | 1 PHASE HIGH VOLTAGE JUNCTION BOX ASSEMBLY - DUAL MOTOR | 1048910-00-C | 1 | OK to use 1048910-99-A and 1048910-00-B. |
| 9 | ASY, HVJB, DUMO, 1P | Unrestricted | 1 PHASE HIGH VOLTAGE JUNCTION BOX ASSEMBLY - DUAL MOTOR | 1048910-00-C | 1 | OK to use 1048910-99-A and 1048910-00-B. |
| * | BLOCK OFF PLATE, 3P_HVJB | Unrestricted | 3 PHASE HIGH VOLTAGE JUNCTION BOX BLOCK OFF PLATE | 1026860-10-B | 1 | Cover for HVJB in single 2nd generation charger configuration. OK to use 1026860-00-A. |
| * | BLOCK OFF PLATE, 3P_HVJB | Unrestricted | 3 PHASE HIGH VOLTAGE JUNCTION BOX BLOCK OFF PLATE | 1026860-10-B | 1 | Cover for HVJB in single 2nd generation charger configuration. OK to use 1026860-00-A. |
| * | BLOCK OFF PLATE, 3P_HVJB | Unrestricted | 3 PHASE HIGH VOLTAGE JUNCTION BOX BLOCK OFF PLATE | 1026860-10-B | 1 | Cover for HVJB in single 2nd generation charger configuration. OK to use 1026860-00-A. |
| * | BLOCK OFF PLATE, 3P_HVJB | Unrestricted | 3 PHASE HIGH VOLTAGE JUNCTION BOX BLOCK OFF PLATE | 1026860-10-B | 1 | Cover for HVJB in single 2nd generation charger configuration. OK to use 1026860-00-A. |
| * | BLOCK OFF PLATE, 3P_HVJB | Unrestricted | 3 PHASE HIGH VOLTAGE JUNCTION BOX BLOCK OFF PLATE | 1026860-10-B | 1 | Cover for HVJB in single 2nd generation charger configuration. OK to use 1026860-00-A. |
| 10 | SCR,M6-1x16,HEX,w/WSHR,SEM,ST,BK,ZNC,P AT | Unrestricted | SCREW, M6-1x16, HEX HEAD, WITH WASHER, STEEL, BLACK, ZINC WITH PATCH | 1009210-00-A | 4 | Use on DCDC header and DCDC connection in HVJB |
| 10 | SCR,M6-1x16,HEX,w/WSHR,SEM,ST,BK,ZNC,P AT | Unrestricted | SCREW, M6-1x16, HEX HEAD, WITH WASHER, STEEL, BLACK, ZINC WITH PATCH | 1009210-00-A | 4 | Use on DCDC header and DCDC connection in HVJB |
| 10 | SCR,M6-1x16,HEX,w/WSHR,SEM,ST,BK,ZNC,P AT | Unrestricted | SCREW, M6-1x16, HEX HEAD, WITH WASHER, STEEL, BLACK, ZINC WITH PATCH | 1009210-00-A | 4 | Use on DCDC header and DCDC connection in HVJB |
| 10 | SCR,M6-1x16,HEX,w/WSHR,SEM,ST,BK,ZNC,P AT | Unrestricted | SCREW, M6-1x16, HEX HEAD, WITH WASHER, STEEL, BLACK, ZINC WITH PATCH | 1009210-00-A | 4 | Use on DCDC header and DCDC connection in HVJB |

| HIGH VOLTAGE SYSTEM | | | | | | |
|---------------------|---|--------------|---|--------------|---|--|
| 10 | SCR,M6-1x16,HEX,w/WSHR,SEM,ST,BK,ZNC,P AT | Unrestricted | SCREW, M6-1x16, HEX HEAD, WITH WASHER, STEEL, BLACK, ZINC WITH PATCH | 1009210-00-A | 4 | Use on DCDC header and DCDC connection in HVJB |
| 10 | SCR,M6-1x16,HEX,w/WSHR,SEM,ST,BK,ZNC,P AT | Unrestricted | SCREW, M6-1x16, HEX HEAD, WITH WASHER, STEEL, BLACK, ZINC WITH PATCH | 1009210-00-A | 4 | Use on DCDC header and DCDC connection in HVJB |
| * | ASY,SEAL PLUG,HVIL ONLY,KET,KEY D,BLUE | Unrestricted | HIGH VOLTAGE INTERLOCK LOOP ONLY SEAL PLUG ASSEMBLY - BLUE KEY D | 1043841-00-A | 1 | SERVICE/DEBUG PART ONLY - SOME ASSEMBLY REQUIRED. CONTAINS 1045047-00-A X 1, 1023867-00-A X 2, and 1021413-00-A X 1. |
| * | ASY,SEAL PLUG,HVIL ONLY,KET,KEY D,BLUE | Unrestricted | HIGH VOLTAGE INTERLOCK LOOP ONLY SEAL PLUG ASSEMBLY - BLUE KEY D | 1043841-00-A | 1 | SERVICE/DEBUG PART ONLY - SOME ASSEMBLY REQUIRED. CONTAINS 1045047-00-A X 1, 1023867-00-A X 2, and 1021413-00-A X 1. |
| * | ASY,SEAL PLUG,HVIL ONLY,KET,KEY D,BLUE | Unrestricted | HIGH VOLTAGE INTERLOCK LOOP ONLY SEAL PLUG ASSEMBLY - BLUE KEY D | 1043841-00-A | 1 | SERVICE/DEBUG PART ONLY - SOME ASSEMBLY REQUIRED. CONTAINS 1045047-00-A X 1, 1023867-00-A X 2, and 1021413-00-A X 1. |
| * | ASY,SEAL PLUG,HVIL ONLY,KET,KEY D,BLUE | Unrestricted | HIGH VOLTAGE INTERLOCK LOOP ONLY SEAL PLUG ASSEMBLY - BLUE KEY D | 1043841-00-A | 1 | SERVICE/DEBUG PART ONLY - SOME ASSEMBLY REQUIRED. CONTAINS 1045047-00-A X 1, 1023867-00-A X 2, and 1021413-00-A X 1. |
| * | ASY,SEAL PLUG,HVIL ONLY,KET,KEY D,BLUE | Unrestricted | HIGH VOLTAGE INTERLOCK LOOP ONLY SEAL PLUG ASSEMBLY - BLUE KEY D | 1043841-00-A | 1 | SERVICE/DEBUG PART ONLY - SOME ASSEMBLY REQUIRED. CONTAINS 1045047-00-A X 1, 1023867-00-A X 2, and 1021413-00-A X 1. |
| * | ASY,SEAL PLUG,HVIL ONLY,KET,KEY D,BLUE | Unrestricted | HIGH VOLTAGE INTERLOCK LOOP ONLY SEAL PLUG ASSEMBLY - BLUE KEY D | 1043841-00-A | 1 | SERVICE/DEBUG PART ONLY - SOME ASSEMBLY REQUIRED. CONTAINS 1045047-00-A X 1, 1023867-00-A X 2, and 1021413-00-A X 1. |
| 11 | ASY, HV HARN, FR SDU, FUSED, MS, DM | Unrestricted | FUSED FRONT SMALL DRIVE UNIT HIGH VOLTAGE HARNESS - DUAL MOTOR | 1050805-10-D | 1 | OK to use -C or newer. Use with 1021165-00-A (single-use patched screws). |
| 11 | ASY, HV HARN, FR SDU, FUSED, MS, DM | Unrestricted | FUSED FRONT SMALL DRIVE UNIT HIGH VOLTAGE HARNESS - DUAL MOTOR | 1050805-10-D | 1 | OK to use -C or newer. Use with 1021165-00-A (single-use patched screws). |
| 11 | ASY, HV HARN, FR SDU, FUSED, MS, DM | Unrestricted | FUSED FRONT SMALL DRIVE UNIT HIGH VOLTAGE HARNESS - DUAL MOTOR | 1050805-10-D | 1 | OK to use -C or newer. Use with 1021165-00-A (single-use patched screws). |
| 11 | ASY, HV HARN, FR SDU, FUSED, MS, DM | Unrestricted | FUSED FRONT SMALL DRIVE UNIT HIGH VOLTAGE HARNESS - DUAL MOTOR | 1050805-10-D | 1 | OK to use -C or newer. Use with 1021165-00-A (single-use patched screws). |
| 11 | ASY, HV HARN, FR SDU, FUSED, MS, DM | Unrestricted | FUSED FRONT SMALL DRIVE UNIT HIGH VOLTAGE HARNESS - DUAL MOTOR | 1050805-10-D | 1 | OK to use -C or newer. Use with 1021165-00-A (single-use patched screws). |
| 11 | ASY, HV HARN, FR SDU, FUSED, MS, DM | Unrestricted | FUSED FRONT SMALL DRIVE UNIT HIGH VOLTAGE HARNESS - DUAL MOTOR | 1050805-10-D | 1 | OK to use -C or newer. Use with 1021165-00-A (single-use patched screws). |
| * | ASY, HV HARN, REAR HVJB TO SDU, MDLS AWD | Unrestricted | FRONT SMALL DRIVE UNIT HIGH VOLTAGE HARNESS - NO INLINE FUSE - DUAL MOTOR | 1063415-10-B | 1 | Do not use -A. |
| * | ASY, HV HARN, REAR HVJB TO SDU, MDLS AWD | Unrestricted | FRONT SMALL DRIVE UNIT HIGH VOLTAGE HARNESS - NO INLINE FUSE - DUAL MOTOR | 1063415-10-B | 1 | Do not use -A. |
| * | ASY, HV HARN, REAR HVJB TO SDU, MDLS AWD | Unrestricted | FRONT SMALL DRIVE UNIT HIGH VOLTAGE HARNESS - NO INLINE FUSE - DUAL MOTOR | 1063415-10-B | 1 | Do not use -A. |
| * | ASY, HV HARN, REAR HVJB TO SDU, MDLS AWD | Unrestricted | FRONT SMALL DRIVE UNIT HIGH VOLTAGE HARNESS - NO INLINE FUSE - DUAL MOTOR | 1063415-10-B | 1 | Do not use -A. |
| * | ASY, HV HARN, REAR HVJB TO SDU, MDLS AWD | Unrestricted | FRONT SMALL DRIVE UNIT HIGH VOLTAGE HARNESS - NO INLINE FUSE - DUAL MOTOR | 1063415-10-B | 1 | Do not use -A. |
| 12 | BRACKET,HV FUSE,INLINE,FRONT | Unrestricted | FRONT HIGH VOLTAGE INLINE FUSE BRACKET | 1051614-00-B | 1 | use in 1050805-10-C |
| 12 | BRACKET,HV FUSE,INLINE,FRONT | Unrestricted | FRONT HIGH VOLTAGE INLINE FUSE BRACKET | 1051614-00-B | 1 | use in 1050805-10-C |
| 12 | BRACKET,HV FUSE,INLINE,FRONT | Unrestricted | FRONT HIGH VOLTAGE INLINE FUSE BRACKET | 1051614-00-B | 1 | use in 1050805-10-C |
| 12 | BRACKET,HV FUSE,INLINE,FRONT | Unrestricted | FRONT HIGH VOLTAGE INLINE FUSE BRACKET | 1051614-00-B | 1 | use in 1050805-10-C |
| 12 | BRACKET,HV FUSE,INLINE,FRONT | Unrestricted | FRONT HIGH VOLTAGE INLINE FUSE BRACKET | 1051614-00-B | 1 | use in 1050805-10-C |
| 12 | BRACKET,HV FUSE,INLINE,FRONT | Unrestricted | FRONT HIGH VOLTAGE INLINE FUSE BRACKET | 1051614-00-B | 1 | use in 1050805-10-C |
| * | HARN,HVIL SWITCH,INLINE FUSE | Unrestricted | MICRO SWITCH FOR INLINE FUSE | 1052360-00-A | 1 | Use in 1050805-10-D and with 1054614-00-B bracket. |
| * | HARN,HVIL SWITCH,INLINE FUSE | Unrestricted | MICRO SWITCH FOR INLINE FUSE | 1052360-00-A | 1 | Use in 1050805-10-D and with 1054614-00-B bracket. |
| * | HARN,HVIL SWITCH,INLINE FUSE | Unrestricted | MICRO SWITCH FOR INLINE FUSE | 1052360-00-A | 1 | Use in 1050805-10-D and with 1054614-00-B bracket. |
| * | HARN,HVIL SWITCH,INLINE FUSE | Unrestricted | MICRO SWITCH FOR INLINE FUSE | 1052360-00-A | 1 | Use in 1050805-10-D and with 1054614-00-B bracket. |
| * | HARN,HVIL SWITCH,INLINE FUSE | Unrestricted | MICRO SWITCH FOR INLINE FUSE | 1052360-00-A | 1 | Use in 1050805-10-D and with 1054614-00-B bracket. |
| * | HARN,HVIL SWITCH,INLINE FUSE | Unrestricted | MICRO SWITCH FOR INLINE FUSE | 1052360-00-A | 1 | Use in 1050805-10-D and with 1054614-00-B bracket. |
| 13 | NUT,HF,M5-0.8,5,STL,ZNC,W/PATCH | Unrestricted | NUT, M5-0.8, 5, STEEL, ZINC, WITH PATCH | 1004295-00-A | 4 | Use on 1051614-00-B to hold fuse to bracket. Order in quantities of 50; minimum order: 50. |
| 13 | NUT,HF,M5-0.8,5,STL,ZNC,W/PATCH | Unrestricted | NUT, M5-0.8, 5, STEEL, ZINC, WITH PATCH | 1004295-00-A | 4 | Use on 1051614-00-B to hold fuse to bracket. Order in quantities of 50; minimum order: 50. |
| 13 | NUT,HF,M5-0.8,5,STL,ZNC,W/PATCH | Unrestricted | NUT, M5-0.8, 5, STEEL, ZINC, WITH PATCH | 1004295-00-A | 4 | Use on 1051614-00-B to hold fuse to bracket. Order in quantities of 50; minimum order: 50. |
| 13 | NUT,HF,M5-0.8,5,STL,ZNC,W/PATCH | Unrestricted | NUT, M5-0.8, 5, STEEL, ZINC, WITH PATCH | 1004295-00-A | 4 | Use on 1051614-00-B to hold fuse to bracket. Order in quantities of 50; minimum order: 50. |
| 13 | NUT,HF,M5-0.8,5,STL,ZNC,W/PATCH | Unrestricted | NUT, M5-0.8, 5, STEEL, ZINC, WITH PATCH | 1004295-00-A | 4 | Use on 1051614-00-B to hold fuse to bracket. Order in quantities of 50; minimum order: 50. |
| 13 | NUT,HF,M5-0.8,5,STL,ZNC,W/PATCH | Unrestricted | NUT, M5-0.8, 5, STEEL, ZINC, WITH PATCH | 1004295-00-A | 4 | Use on 1051614-00-B to hold fuse to bracket. Order in quantities of 50; minimum order: 50. |
| * | SCR,M3.5-0.6X14,PH,TRX,STL,ZI,SM | Unrestricted | SCREW,M3.5-0.6X14,TORX, STAINLESS STEEL | 1021652-00-B | 1 | use in 1050805-10-C |
| * | SCR,M3.5-0.6X14,PH,TRX,STL,ZI,SM | Unrestricted | SCREW,M3.5-0.6X14,TORX, STAINLESS STEEL | 1021652-00-B | 1 | use in 1050805-10-C |
| * | SCR,M3.5-0.6X14,PH,TRX,STL,ZI,SM | Unrestricted | SCREW,M3.5-0.6X14,TORX, STAINLESS STEEL | 1021652-00-B | 1 | use in 1050805-10-C |
| * | SCR,M3.5-0.6X14,PH,TRX,STL,ZI,SM | Unrestricted | SCREW,M3.5-0.6X14,TORX, STAINLESS STEEL | 1021652-00-B | 1 | use in 1050805-10-C |

| HIGH VOLTAGE SYSTEM | | | | | | |
|---------------------|---|--------------|---|--------------|---|--|
| * | SCR,M3.5-0.6X14,PH,TRX,STL,ZI,SM | Unrestricted | SCREW,M3.5-0.6X14,TORX, STAINLESS STEEL | 1021652-00-B | 1 | use in 1050805-10-C |
| * | SCR,M3.5-0.6X14,PH,TRX,STL,ZI,SM | Unrestricted | SCREW,M3.5-0.6X14,TORX, STAINLESS STEEL | 1021652-00-B | 1 | use in 1050805-10-C |
| 14 | SCREW, BUTTON HD, M3 X 12 T10, ZINC | Unrestricted | M3 X 12 TORX 10 DRIVE BUTTON HEAD SCREW, ZINC COATED | 1010047-00-A | 1 | use on 1050805-10-C for microswitch |
| 14 | SCREW, BUTTON HD, M3 X 12 T10, ZINC | Unrestricted | M3 X 12 TORX 10 DRIVE BUTTON HEAD SCREW, ZINC COATED | 1010047-00-A | 1 | use on 1050805-10-C for microswitch |
| 14 | SCREW, BUTTON HD, M3 X 12 T10, ZINC | Unrestricted | M3 X 12 TORX 10 DRIVE BUTTON HEAD SCREW, ZINC COATED | 1010047-00-A | 1 | use on 1050805-10-C for microswitch |
| 14 | SCREW, BUTTON HD, M3 X 12 T10, ZINC | Unrestricted | M3 X 12 TORX 10 DRIVE BUTTON HEAD SCREW, ZINC COATED | 1010047-00-A | 1 | use on 1050805-10-C for microswitch |
| 14 | SCREW, BUTTON HD, M3 X 12 T10, ZINC | Unrestricted | M3 X 12 TORX 10 DRIVE BUTTON HEAD SCREW, ZINC COATED | 1010047-00-A | 1 | use on 1050805-10-C for microswitch |
| 14 | SCREW, BUTTON HD, M3 X 12 T10, ZINC | Unrestricted | M3 X 12 TORX 10 DRIVE BUTTON HEAD SCREW, ZINC COATED | 1010047-00-A | 1 | use on 1050805-10-C for microswitch |
| 15 | NUT,STEEL,LOCKING,NYLON-INSERT,ZINC-PLATED,DIN 985,M3x0.5 | Unrestricted | NUT,STEEL,LOCKING,NYLON-INSERT,ZINC-PLATED,DIN 985,M3x0.5 | 2000869 | 1 | Use in 1050805-10-C. Order in quantities of 100; minimum order: 100. |
| 15 | NUT,STEEL,LOCKING,NYLON-INSERT,ZINC-PLATED,DIN 985,M3x0.5 | Unrestricted | NUT,STEEL,LOCKING,NYLON-INSERT,ZINC-PLATED,DIN 985,M3x0.5 | 2000869 | 1 | Use in 1050805-10-C. Order in quantities of 100; minimum order: 100. |
| 15 | NUT,STEEL,LOCKING,NYLON-INSERT,ZINC-PLATED,DIN 985,M3x0.5 | Unrestricted | NUT,STEEL,LOCKING,NYLON-INSERT,ZINC-PLATED,DIN 985,M3x0.5 | 2000869 | 1 | Use in 1050805-10-C. Order in quantities of 100; minimum order: 100. |
| 15 | NUT,STEEL,LOCKING,NYLON-INSERT,ZINC-PLATED,DIN 985,M3x0.5 | Unrestricted | NUT,STEEL,LOCKING,NYLON-INSERT,ZINC-PLATED,DIN 985,M3x0.5 | 2000869 | 1 | Use in 1050805-10-C. Order in quantities of 100; minimum order: 100. |
| 15 | NUT,STEEL,LOCKING,NYLON-INSERT,ZINC-PLATED,DIN 985,M3x0.5 | Unrestricted | NUT,STEEL,LOCKING,NYLON-INSERT,ZINC-PLATED,DIN 985,M3x0.5 | 2000869 | 1 | Use in 1050805-10-C. Order in quantities of 100; minimum order: 100. |
| 15 | NUT,STEEL,LOCKING,NYLON-INSERT,ZINC-PLATED,DIN 985,M3x0.5 | Unrestricted | NUT,STEEL,LOCKING,NYLON-INSERT,ZINC-PLATED,DIN 985,M3x0.5 | 2000869 | 1 | Use in 1050805-10-C. Order in quantities of 100; minimum order: 100. |
| 16 | ASY, HV HARN, RR SDU, FUSED, MS, DM | Unrestricted | FUSED REAR SMALL DRIVE UNIT HIGH VOLTAGE HARNESS - DUAL MOTOR | 1048690-10-C | 1 | For small rear drive unit. OK to use 1048690-91-A. Use with 1021165-00-A (single-use patched screws). |
| 16 | ASY, HV HARN, RR SDU, FUSED, MS, DM | Unrestricted | FUSED REAR SMALL DRIVE UNIT HIGH VOLTAGE HARNESS - DUAL MOTOR | 1048690-10-C | 1 | For small rear drive unit. OK to use 1048690-91-A. Use with 1021165-00-A (single-use patched screws). |
| 16 | ASY, HV HARN, RR SDU, FUSED, MS, DM | Unrestricted | FUSED REAR SMALL DRIVE UNIT HIGH VOLTAGE HARNESS - DUAL MOTOR | 1048690-10-C | 1 | For small rear drive unit. OK to use 1048690-91-A. Use with 1021165-00-A (single-use patched screws). |
| 16 | ASY, HV HARN, RR SDU, FUSED, MS, DM | Unrestricted | FUSED REAR SMALL DRIVE UNIT HIGH VOLTAGE HARNESS - DUAL MOTOR | 1048690-10-C | 1 | For small rear drive unit. OK to use 1048690-91-A. Use with 1021165-00-A (single-use patched screws). |
| 16 | ASY, HV HARN, RR SDU, FUSED, MS, DM | Unrestricted | FUSED REAR SMALL DRIVE UNIT HIGH VOLTAGE HARNESS - DUAL MOTOR | 1048690-10-C | 1 | For small rear drive unit. OK to use 1048690-91-A. Use with 1021165-00-A (single-use patched screws). |
| 16 | ASY, HV HARN, RR SDU, FUSED, MS, DM | Unrestricted | FUSED REAR SMALL DRIVE UNIT HIGH VOLTAGE HARNESS - DUAL MOTOR | 1048690-10-C | 1 | For small rear drive unit. OK to use 1048690-91-A. Use with 1021165-00-A (single-use patched screws). |
| 17 | SCR,M6X1X20,PH,T30,ZnNi,PTCH | Unrestricted | PATCHED SCREW - M6X1X20,PH,T30,ZnNi | 1021165-00-A | 8 | Qty. (4) for 1050805-10-D and Qty. (4) for 1048690-91-A. Single-use screws, must be replaced after removal. |
| 17 | SCR,M6X1X20,PH,T30,ZnNi,PTCH | Unrestricted | PATCHED SCREW - M6X1X20,PH,T30,ZnNi | 1021165-00-A | 8 | Qty. (4) for 1050805-10-D and Qty. (4) for 1048690-91-A. Single-use screws, must be replaced after removal. |
| 17 | SCR,M6X1X20,PH,T30,ZnNi,PTCH | Unrestricted | PATCHED SCREW - M6X1X20,PH,T30,ZnNi | 1021165-00-A | 8 | Qty. (4) for 1050805-10-D and Qty. (4) for 1048690-91-A. Single-use screws, must be replaced after removal. |
| 17 | SCR,M6X1X20,PH,T30,ZnNi,PTCH | Unrestricted | PATCHED SCREW - M6X1X20,PH,T30,ZnNi | 1021165-00-A | 8 | Qty. (4) for 1050805-10-D and Qty. (4) for 1048690-91-A. Single-use screws, must be replaced after removal. |
| 17 | SCR,M6X1X20,PH,T30,ZnNi,PTCH | Unrestricted | PATCHED SCREW - M6X1X20,PH,T30,ZnNi | 1021165-00-A | 8 | Qty. (4) for 1050805-10-D and Qty. (4) for 1048690-91-A. Single-use screws, must be replaced after removal. |
| 17 | SCR,M6X1X20,PH,T30,ZnNi,PTCH | Unrestricted | PATCHED SCREW - M6X1X20,PH,T30,ZnNi | 1021165-00-A | 8 | Qty. (4) for 1050805-10-D and Qty. (4) for 1048690-91-A. Single-use screws, must be replaced after removal. |
| 18 | SEAL,RSNBRGR,HPK,SVC REPLACEMENT,BLUE | Unrestricted | HIGH VOLTAGE HARNESS - SMALL DRIVE UNIT - SEAL | 1062023-00-A | 4 | Qty. (4) 70D and 85D. Qty. (2) for P85D. The original seal is orange/red and the service replacement seal is blue. |
| 18 | SEAL,RSNBRGR,HPK,SVC REPLACEMENT,BLUE | Unrestricted | HIGH VOLTAGE HARNESS - SMALL DRIVE UNIT - SEAL | 1062023-00-A | 4 | Qty. (4) 70D and 85D. Qty. (2) for P85D. The original seal is orange/red and the service replacement seal is blue. |
| 18 | SEAL,RSNBRGR,HPK,SVC REPLACEMENT,BLUE | Unrestricted | HIGH VOLTAGE HARNESS - SMALL DRIVE UNIT - SEAL | 1062023-00-A | 4 | Qty. (4) 70D and 85D. Qty. (2) for P85D. The original seal is orange/red and the service replacement seal is blue. |
| 18 | SEAL,RSNBRGR,HPK,SVC REPLACEMENT,BLUE | Unrestricted | HIGH VOLTAGE HARNESS - SMALL DRIVE UNIT - SEAL | 1062023-00-A | 4 | Qty. (4) 70D and 85D. Qty. (2) for P85D. The original seal is orange/red and the service replacement seal is blue. |
| 18 | SEAL,RSNBRGR,HPK,SVC REPLACEMENT,BLUE | Unrestricted | HIGH VOLTAGE HARNESS - SMALL DRIVE UNIT - SEAL | 1062023-00-A | 4 | Qty. (4) 70D and 85D. Qty. (2) for P85D. The original seal is orange/red and the service replacement seal is blue. |
| 18 | SEAL,RSNBRGR,HPK,SVC REPLACEMENT,BLUE | Unrestricted | HIGH VOLTAGE HARNESS - SMALL DRIVE UNIT - SEAL | 1062023-00-A | 4 | Qty. (4) 70D and 85D. Qty. (2) for P85D. The original seal is orange/red and the service replacement seal is blue. |
| 19 | ASSEMBLY, HIGH VOLTAGE CABLE FRONT SILL RETAINER | Unrestricted | ASSEMBLY, HIGH VOLTAGE CABLE FRONT SILL RETAINER | 1053528-10-A | 1 | use on 1050805-10-D with 1006529-00-A |
| 19 | ASSEMBLY, HIGH VOLTAGE CABLE FRONT SILL RETAINER | Unrestricted | ASSEMBLY, HIGH VOLTAGE CABLE FRONT SILL RETAINER | 1053528-10-A | 1 | use on 1050805-10-D with 1006529-00-A |
| 19 | ASSEMBLY, HIGH VOLTAGE CABLE FRONT SILL RETAINER | Unrestricted | ASSEMBLY, HIGH VOLTAGE CABLE FRONT SILL RETAINER | 1053528-10-A | 1 | use on 1050805-10-D with 1006529-00-A |
| 19 | ASSEMBLY, HIGH VOLTAGE CABLE FRONT SILL RETAINER | Unrestricted | ASSEMBLY, HIGH VOLTAGE CABLE FRONT SILL RETAINER | 1053528-10-A | 1 | use on 1050805-10-D with 1006529-00-A |
| 19 | ASSEMBLY, HIGH VOLTAGE CABLE FRONT SILL RETAINER | Unrestricted | ASSEMBLY, HIGH VOLTAGE CABLE FRONT SILL RETAINER | 1053528-10-A | 1 | use on 1050805-10-D with 1006529-00-A |
| 19 | ASSEMBLY, HIGH VOLTAGE CABLE FRONT SILL RETAINER | Unrestricted | ASSEMBLY, HIGH VOLTAGE CABLE FRONT SILL RETAINER | 1053528-10-A | 1 | use on 1050805-10-D with 1006529-00-A |
| 20 | BOLT M6x1.00x18 ZINC ALUMINUM | Unrestricted | BOLT M6x1.00x18 ZINC ALUMINUM | 1006529-00-A | 1 | use with 1053528-10-A and 1053528-99-A |
| 20 | BOLT M6x1.00x18 ZINC ALUMINUM | Unrestricted | BOLT M6x1.00x18 ZINC ALUMINUM | 1006529-00-A | 1 | use with 1053528-10-A and 1053528-99-A |
| 20 | BOLT M6x1.00x18 ZINC ALUMINUM | Unrestricted | BOLT M6x1.00x18 ZINC ALUMINUM | 1006529-00-A | 1 | use with 1053528-10-A and 1053528-99-A |

| HIGH VOLTAGE SYSTEM | | | | | | |
|---------------------|--|--------------|--|--------------|---|--|
| 20 | BOLT M6x1.00x18 ZINC ALUMINUM | Unrestricted | BOLT M6x1.00x18 ZINC ALUMINUM | 1006529-00-A | 1 | use with 1053528-10-A and 1053528-99-A |
| 20 | BOLT M6x1.00x18 ZINC ALUMINUM | Unrestricted | BOLT M6x1.00x18 ZINC ALUMINUM | 1006529-00-A | 1 | use with 1053528-10-A and 1053528-99-A |
| 20 | BOLT M6x1.00x18 ZINC ALUMINUM | Unrestricted | BOLT M6x1.00x18 ZINC ALUMINUM | 1006529-00-A | 1 | use with 1053528-10-A and 1053528-99-A |
| * | RELAY BOX ASSEMBLY | Unrestricted | RELAY BOX ASSEMBLY | 1046439-00-B | 1 | |
| * | RELAY BOX ASSEMBLY | Unrestricted | RELAY BOX ASSEMBLY | 1046439-00-B | 1 | |
| * | RELAY BOX ASSEMBLY | Unrestricted | RELAY BOX ASSEMBLY | 1046439-00-B | 1 | |
| * | RELAY BOX ASSEMBLY | Unrestricted | RELAY BOX ASSEMBLY | 1046439-00-B | 1 | |
| * | RELAY BOX ASSEMBLY | Unrestricted | RELAY BOX ASSEMBLY | 1046439-00-B | 1 | |
| * | RELAY BOX ASSEMBLY | Unrestricted | RELAY BOX ASSEMBLY | 1046439-00-B | 1 | |
| * | HIGH VOLTAGE JUNCTION BOX TO RELAY BOX MASTER HARNESS ASSEMBLY | Unrestricted | HIGH VOLTAGE JUNCTION BOX TO RELAY BOX MASTER HARNESS ASSEMBLY | 1046994-00-B | 1 | |
| * | HIGH VOLTAGE JUNCTION BOX TO RELAY BOX MASTER HARNESS ASSEMBLY | Unrestricted | HIGH VOLTAGE JUNCTION BOX TO RELAY BOX MASTER HARNESS ASSEMBLY | 1046994-00-B | 1 | |
| * | HIGH VOLTAGE JUNCTION BOX TO RELAY BOX MASTER HARNESS ASSEMBLY | Unrestricted | HIGH VOLTAGE JUNCTION BOX TO RELAY BOX MASTER HARNESS ASSEMBLY | 1046994-00-B | 1 | |
| * | HIGH VOLTAGE JUNCTION BOX TO RELAY BOX MASTER HARNESS ASSEMBLY | Unrestricted | HIGH VOLTAGE JUNCTION BOX TO RELAY BOX MASTER HARNESS ASSEMBLY | 1046994-00-B | 1 | |
| * | HIGH VOLTAGE JUNCTION BOX TO RELAY BOX MASTER HARNESS ASSEMBLY | Unrestricted | HIGH VOLTAGE JUNCTION BOX TO RELAY BOX MASTER HARNESS ASSEMBLY | 1046994-00-B | 1 | |
| * | HIGH VOLTAGE JUNCTION BOX TO RELAY BOX MASTER HARNESS ASSEMBLY | Unrestricted | HIGH VOLTAGE JUNCTION BOX TO RELAY BOX MASTER HARNESS ASSEMBLY | 1046994-00-B | 1 | |
| * | HIGH VOLTAGE JUNCTION BOX TO RELAY BOX SLAVE HARNESS ASSEMBLY | Unrestricted | HIGH VOLTAGE JUNCTION BOX TO RELAY BOX SLAVE HARNESS ASSEMBLY | 1046995-00-C | 1 | |
| * | HIGH VOLTAGE JUNCTION BOX TO RELAY BOX SLAVE HARNESS ASSEMBLY | Unrestricted | HIGH VOLTAGE JUNCTION BOX TO RELAY BOX SLAVE HARNESS ASSEMBLY | 1046995-00-C | 1 | |
| * | HIGH VOLTAGE JUNCTION BOX TO RELAY BOX SLAVE HARNESS ASSEMBLY | Unrestricted | HIGH VOLTAGE JUNCTION BOX TO RELAY BOX SLAVE HARNESS ASSEMBLY | 1046995-00-C | 1 | |
| * | HIGH VOLTAGE JUNCTION BOX TO RELAY BOX SLAVE HARNESS ASSEMBLY | Unrestricted | HIGH VOLTAGE JUNCTION BOX TO RELAY BOX SLAVE HARNESS ASSEMBLY | 1046995-00-C | 1 | |
| * | HIGH VOLTAGE JUNCTION BOX TO RELAY BOX SLAVE HARNESS ASSEMBLY | Unrestricted | HIGH VOLTAGE JUNCTION BOX TO RELAY BOX SLAVE HARNESS ASSEMBLY | 1046995-00-C | 1 | |
| * | HIGH VOLTAGE JUNCTION BOX TO RELAY BOX SLAVE HARNESS ASSEMBLY | Unrestricted | HIGH VOLTAGE JUNCTION BOX TO RELAY BOX SLAVE HARNESS ASSEMBLY | 1046995-00-C | 1 | |
| * | BOLT,M6,12.7MM,TF | Unrestricted | BOLT,M6,12.7MM,TF | 1060341-00-A | 2 | use to secure the relay box to the high voltage junction box (SB-15-44-006) |
| * | BOLT,M6,12.7MM,TF | Unrestricted | BOLT,M6,12.7MM,TF | 1060341-00-A | 2 | use to secure the relay box to the high voltage junction box (SB-15-44-006) |
| * | BOLT,M6,12.7MM,TF | Unrestricted | BOLT,M6,12.7MM,TF | 1060341-00-A | 2 | use to secure the relay box to the high voltage junction box (SB-15-44-006) |
| * | BOLT,M6,12.7MM,TF | Unrestricted | BOLT,M6,12.7MM,TF | 1060341-00-A | 2 | use to secure the relay box to the high voltage junction box (SB-15-44-006) |
| * | BOLT,M6,12.7MM,TF | Unrestricted | BOLT,M6,12.7MM,TF | 1060341-00-A | 2 | use to secure the relay box to the high voltage junction box (SB-15-44-006) |
| * | BOLT,M6,12.7MM,TF | Unrestricted | BOLT,M6,12.7MM,TF | 1060341-00-A | 2 | use to secure the relay box to the high voltage junction box (SB-15-44-006) |
| * | DUAL LOCK 25MM X 20MM | Unrestricted | DUAL LOCK 25MM X 20MM | 1008246-00-B | 2 | use to secure connectors on relay box and slave charger harness (SB-15-44-006) |
| * | DUAL LOCK 25MM X 20MM | Unrestricted | DUAL LOCK 25MM X 20MM | 1008246-00-B | 2 | use to secure connectors on relay box and slave charger harness (SB-15-44-006) |
| * | DUAL LOCK 25MM X 20MM | Unrestricted | DUAL LOCK 25MM X 20MM | 1008246-00-B | 2 | use to secure connectors on relay box and slave charger harness (SB-15-44-006) |
| * | DUAL LOCK 25MM X 20MM | Unrestricted | DUAL LOCK 25MM X 20MM | 1008246-00-B | 2 | use to secure connectors on relay box and slave charger harness (SB-15-44-006) |
| * | DUAL LOCK 25MM X 20MM | Unrestricted | DUAL LOCK 25MM X 20MM | 1008246-00-B | 2 | use to secure connectors on relay box and slave charger harness (SB-15-44-006) |
| * | DUAL LOCK 25MM X 20MM | Unrestricted | DUAL LOCK 25MM X 20MM | 1008246-00-B | 2 | use to secure connectors on relay box and slave charger harness (SB-15-44-006) |

DC-DC CONVERTER

DC-DC Converter - 1st Generation

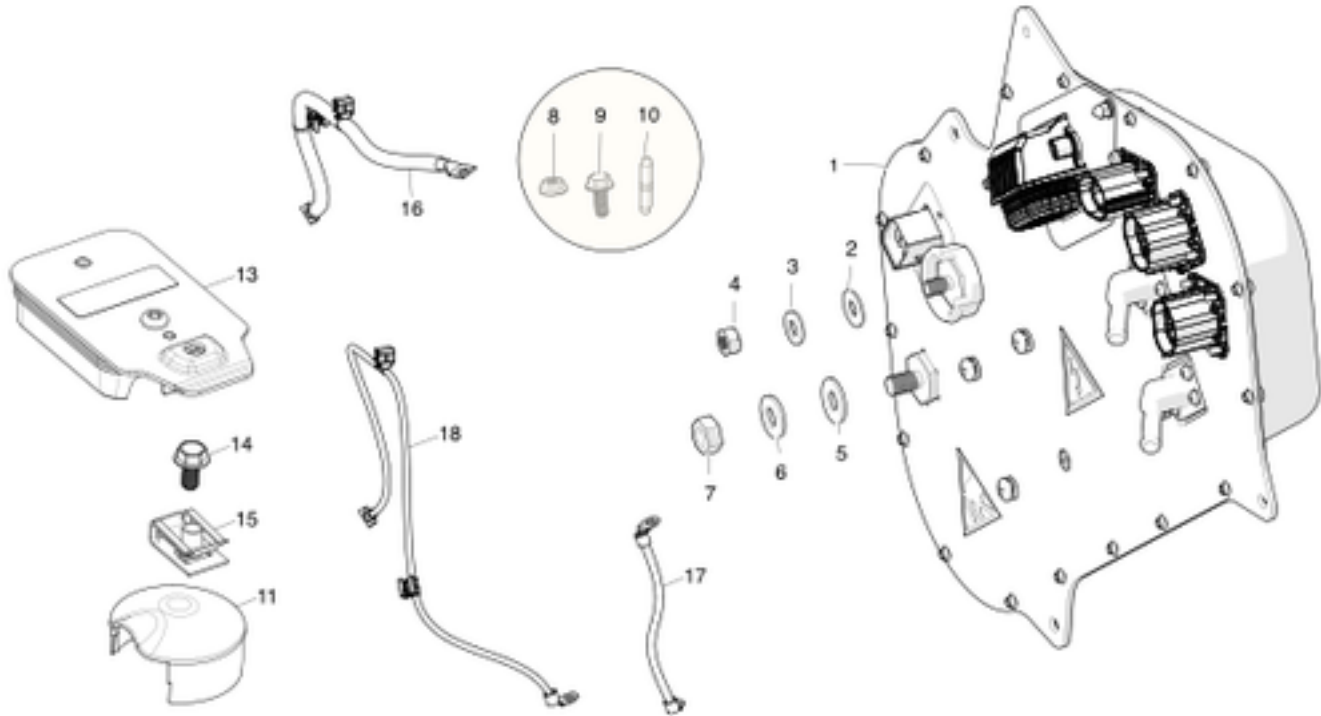

| No | Part Name | Category | Part Description | Part Number | Qty | Comments |
|----|--|--------------|--|--------------|-----|---|
| 1 | ASY - DC-DC CONVERTER - HVJB - DCDC | Unrestricted | DCDC CONVERTER ASSEMBLY | 6009170-00-J | 1 | |
| 1 | ASY - DC-DC CONVERTER,HVJB,DCDC, REMAN | Unrestricted | DCDC CONVERTER ASSEMBLY - REMANUFACTURED | 1025470-00-A | 1 | |
| * | ASY,HRN,PGTL,MLX19418-0011,SN | Unrestricted | PIGTAIL HARNESS ASSEMBLY FOR X040 CONNECTOR | 1030148-00-A | 1 | Service only - use in 1004423-XX-X. Connector for X040. |
| 2 | WASHER - FLAT - M8X20X1.5 - SST | Unrestricted | WASHER, FLAT, M8, 20MM OUTER DIAMETER, 1.5MM THICK, STAINLESS STEEL | 1009510-00-C | 1 | Order in quantities of 50; minimum order: 50. |
| 3 | WASHER - BELL - M8X18X2 - SST - NC | Unrestricted | WASHER, BELL, M8, 18MM OUTER DIAMETER, 2MM THICK, STAINLESS STEEL | 1009511-00-C | 1 | Order in quantities of 100; minimum order: 100. |
| 4 | NUT - HEX - M8X1.0 - SST | Unrestricted | NUT, HEX, M8, 1.25, STAINLESS STEEL | 1009512-00-C | 1 | |
| 5 | WASHER - FLAT - M10X25X2 - SST - NC | Unrestricted | WASHER, FLAT, M10, 25MM OUTER DIAMETER, 2MM THICK, STAINLESS STEEL | 1009513-00-C | 1 | |
| 6 | WASHER - BELL - M10X23X2.5 - SST | Unrestricted | WASHER, BELL, M10, 23MM OUTER DIAMETER, 2.5MM THICK,STAINLESS STEEL | 1009514-00-C | 1 | |
| 7 | NUT - HEX - M10X1.5 - SST | Unrestricted | NUT, HEX, M10, 1.5, STAINLESS STEEL | 1009515-00-C | 1 | |
| 8 | NUT - HEX - M6X1.0 - STL - ZNCFL1000 - SL | Unrestricted | NUT, HEX, M6, 1.0, STEEL, ZINC | 1006799-00-B | 2 | |
| 9 | SCREW - M6X16 HF- HEX - STL - ZNCFL1000 - SL | Unrestricted | SCREW, M6X16, HEX, STEEL, ZINC | 1006798-00-B | 1 | |
| 10 | SCREW 2 STUD - M6X12X12 - SSMT - ALN - STL - ZNCFL1000 | Unrestricted | SCREW, DUAL STUD, M6X12X12, SOCKET SET MAT POINT, EXTERNAL TORX, STEEL, ZINC FLAKE | 1006797-00-C | 1 | |
| 11 | COVER - INSULATOR - LV+STUD - DCDC | Unrestricted | LOW VOLTAGE POSITIVE DCDC INSULATOR STUD COVER | 1007495-00-A | 1 | |

| | | | | | | HIGH VOLTAGE SYSTEM |
|----|---|--------------|--|--------------|---|--|
| 13 | ASY,80A BOX HEADER LID ASM | Unrestricted | HV COVER, DCDC CONVERTER | 1020268-00-B | 1 | Order in quantities of 10; minimum order: 10. |
| 14 | SCR,M6-1X10,HF,STL,ZNFLAKE | Unrestricted | SCREW, M6-1X10, STEEL | 1010917-00-B | 1 | |
| 15 | CLIP, M6,BUR100015 | Unrestricted | CLIP, M6, BUR100015 | 1013802-00-A | 2 | |
| 16 | ASY,CABLE,DCDC+BATT+,MDLS | Unrestricted | DCDC CONVERTER POSITIVE TO 12 VOLT BATTERY POSITIVE | 1005654-00-D | 1 | use with DCDC converter in right wheel well |
| 16 | DCDC CONVERTER POSITIVE TO 12 VOLT BATTERY POSITIVE - LEFT HAND DRIVE | Unrestricted | DCDC CONVERTER POSITIVE TO 12 VOLT BATTERY POSITIVE - LEFT HAND DRIVE | 1028941-00-A | 1 | use with DCDC converter behind frunk |
| 16 | DCDC CONVERTER POSITIVE TO 12 VOLT BATTERY POSITIVE - DUAL MOTOR | Unrestricted | DCDC CONVERTER POSITIVE TO 12 VOLT BATTERY POSITIVE - DUAL MOTOR | 1032273-00-B | 1 | |
| 16 | ASY,CBL,MDLS,ALL,DCDC+ | Unrestricted | DCDC CONVERTER POSITIVE TO 12 VOLT BATTERY POSITIVE - RWD AND DUAL MOTOR | 1057374-00-A | 1 | use with 1028665-00-B DCDC but not 1028665-00-C DCDC |
| 16 | SY,CBL,MDLS,ALL,DCDC+ | Unrestricted | DCDC CONVERTER POSITIVE TO 12 VOLT BATTERY POSITIVE - RWD AND DUAL MOTOR | 1028941-00-P | 1 | use with 1028665-00-C DCDC. vehicles manufactured on or after October 8th, 2015 - 5YJSA1E29FF109301 |
| 17 | ASY,CBL,MDLS,ALL,BATT- | Unrestricted | BATTERY NEGATIVE CABLE ASSEMBLY | 1005653-00-N | 1 | Must check part number on vehicle. OK to use D and newer. |
| 18 | ASY,CABLE,DCDC-,MDLS | Unrestricted | DCDC NEGATIVE CABLE ASSEMBLY | 1005651-00-C | 1 | Vehicles built before June 1, 2013(VIN P12142), must check part number on vehicle. use with DCDC converter in right wheel well |
| 18 | ASY,CABLE,DCDC-,MDLS | Unrestricted | DCDC NEGATIVE CABLE ASSEMBLY | 1005651-00-H | 1 | Vehicles built after June 1, 2013(VIN P12142), must check part number on vehicle. use with DCDC converter in right wheel well |
| 18 | ASY,CBL,12V,DCDC-,MDLS | Unrestricted | DCDC NEGATIVE CABLE ASSEMBLY | 1028674-00-B | 1 | use with DCDC converter behind frunk |
| * | CAP, BATT+ CBL TERMINAL COVER | Unrestricted | 12VOLT POSITIVE CABLE TERMINAL CAP | 1066518-00-A | 1 | |
| * | ASY, CABLE, 12V+, MDLS, DUAL MOTOR | Unrestricted | 12VOLT POSITIVE CABLE ASSEMBLY - DUAL MOTOR | 1032274-00-D | 1 | for use on Dual Motor. OK to use 1032274-90-D |
| * | ASY, CABLE, 12V+, MDLS, RWD | Unrestricted | 12VOLT POSITIVE CABLE ASSEMBLY - LHD - RWD | 1052328-90-P | 1 | For use on RWD vehicles. |

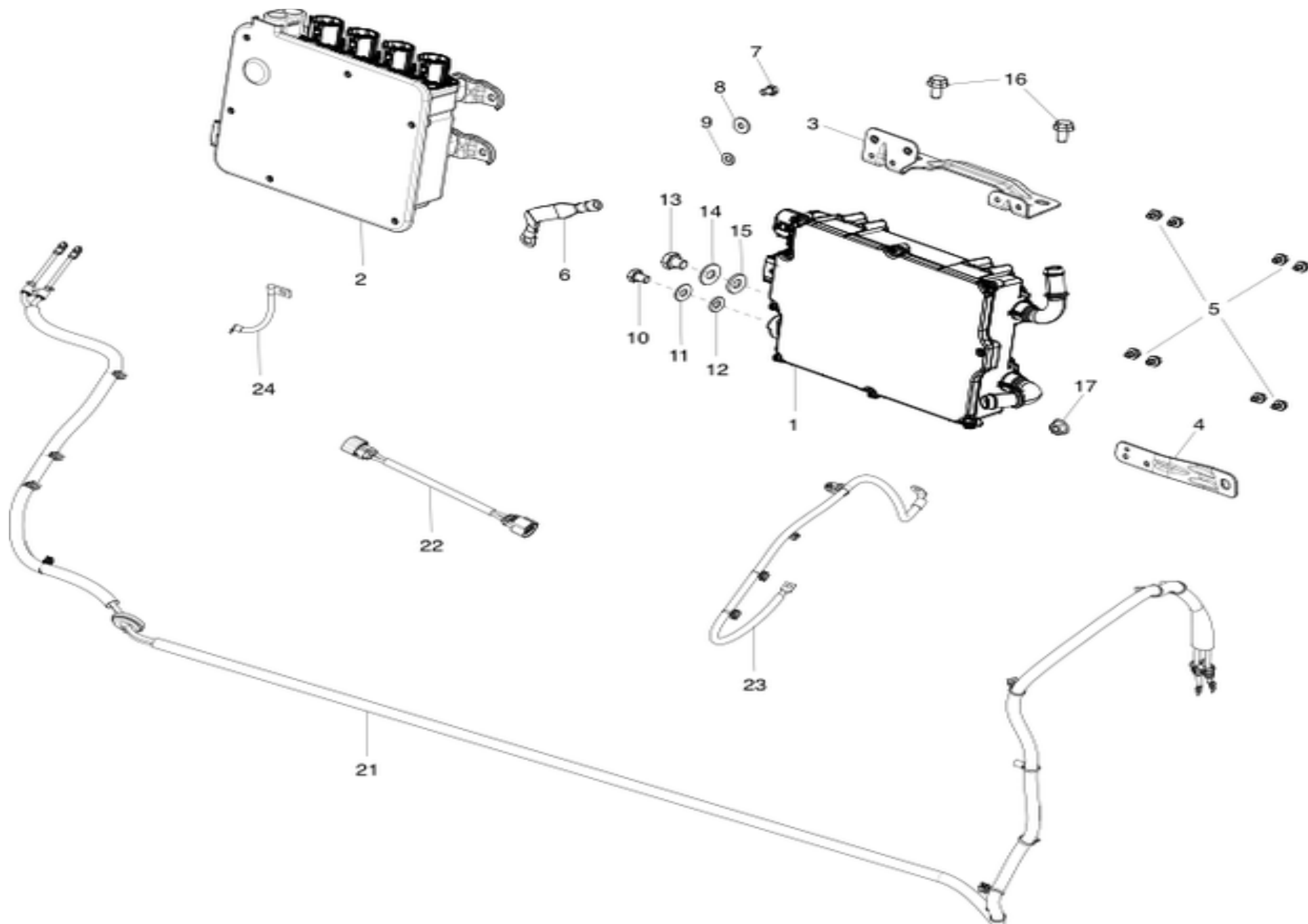

| No | Part Name | Category | Part Description | Part Number | Qty | Comments |
|----|--|--------------|---|--------------|-----|---|
| 1 | ASY,DCDC CONVERTER GEN2 | Unrestricted | GENERATION 2 DCDC CONVERTER ASSEMBLY | 1028665-00-B | 1 | Use B or newer only |
| 1 | ASY,DCDC CONVERTER GEN2 | Unrestricted | GENERATION 2 DCDC CONVERTER ASSEMBLY | 1028665-00-C | 1 | for vehicles manufactured on or after October 8th, 2015 - 5YJSA1E29FF109301. use with 1028941-00-P DCDC+ to 12V cable. |
| 2 | FRONT JUNCTION BOX HV DSTRBTN | Unrestricted | FRONT HIGH VOLTAGE JUNCTION DISTRIBUTION BOX | 1028843-01-C | 1 | OK to use 1028843-01-A/B and 1028843-00-B/C or newer in North America only. OK to use 1028843-01-A/B and 1028843-00-C in all countries. |
| 2 | FRONT JUNCTION BOX HV DSTRBTN | Unrestricted | FRONT HIGH VOLTAGE JUNCTION DISTRIBUTION BOX | 1028843-99-B | 1 | RWD and Dual Motor, Left Hand Drive and Right Hand Drive. functionally identical to 1028843-01-B. |
| * | FUSE,CART,20A,500V,6.4,31.8,UL248-14 | Unrestricted | CARTRIDGE FUSE - 20AMP, 500VOLT, 6.3 DIAMETER X 32MM LONG | 1031238-00-A | 2 | use in 1028843-01-A and 1028843-00-C |
| * | FUSE,FAST,40A,700VAC/DC,14MM x 51MM | Unrestricted | FAST FUSE - 40AMP, 700VOLT AC/DC, 14MM DIAMETER X 51MM LONG | 1019010-00-A | 2 | Use in 1028843-01-A and 1028843-00-C. Order in quantities of 10; minimum order: 10. |
| * | LID ASSY_FRNT JB_HV DSTRBTN | Unrestricted | FRONT HIGH VOLTAGE JUNCTION DISTRIBUTION BOX LID ASSEMBLY | 1030935-00-C | 1 | use in 1028843-01-A |
| 3 | ASY,BRKT,DCDC,TOP | Unrestricted | DCDC CONVERTER TOP BRACKET ASSEMBLY | 1028676-00-D | 1 | OK to use C |
| 4 | BRKT,DCDC,BTM | Unrestricted | DCDC CONVERTER BOTTOM BRACKET | 1033107-00-A | 1 | |
| 5 | SCR,M5X10 SEMS, ZINC STEEL, PATCHED | Unrestricted | SCREW, M5X10, ZINC STEEL, PATCHED | 1017558-00-A | 8 | Order in quantities of 100; minimum order: 100. |
| 6 | STRAP,GROUND,DCDC | Unrestricted | DCDC CONVERTER GROUND STRAP | 1031159-00-A | 1 | |
| 7 | SCR,M6-1.0x10,HEX,DIN933,SST,NC | Unrestricted | SCREW, M6-1.0x10, HEX HEAD STAINLESS STEEL | 1031138-99-B | 1 | Order in quantities of 100; minimum order: 100. |
| 8 | WSHR,FLAT,M6,18,1.6,DIN9021,SST18-8,NC | Unrestricted | WASHER, FLAT, M6, 18MM DIAMETER, 1.6MM THICK, STAINLESS STEEL 18-8 | 2005666 | 1 | Order in quantities of 100; minimum order: 100. |
| 9 | WSHR,BELL,M6,14,1.5,SST,NC | Unrestricted | WASHER, BELL, M6, 14MM DIAMETER, 1.5MM THICK, STAINLESS STEEL | 1031484-99-A | 1 | Order in quantities of 100; minimum order: 100. |
| 10 | SCR,M8-1.25x12,HEX,DIN933,SST,NC | Unrestricted | SCREW, M8-1.25x12, HEX HEAD, STAINLESS STEEL | 1031139-99-B | 1 | |
| 11 | WSHR,FLAT,M8,20,1.5,SST,NC | Unrestricted | WASHER, FLAT, M8, 20MM OUTER DIAMETER, 1.5MM THICK, STAINLESS STEEL | 1009510-00-C | 1 | Order in quantities of 50; minimum order: 50. |

| HIGH VOLTAGE SYSTEM | | | | | | |
|---------------------|---|--------------|--|--------------|---|--|
| 12 | WSHR,BELL,M8,18,2,SST,NC | Unrestricted | WASHER, BELL, M8, 18MM OUTER DIAMETER, 2MM THICK, STAINLESS STEEL | 1009511-00-C | 1 | Order in quantities of 100; minimum order: 100. |
| 13 | SCR,M10-1.5x12,HEX,DIN933,SST,NC | Unrestricted | SCREW, M10-1.5x12, HEX HEAD, STAINLESS STEEL | 1031140-99-B | 1 | Order in quantities of 10; minimum order: 10. |
| 14 | WSHR,FLAT,M10,25,2,SST,NC | Unrestricted | WASHER, FLAT, M10, 25MM OUTER DIAMETER, 2MM THICK, STAINLESS STEEL | 1009513-00-C | 1 | |
| 15 | WSHR,BELL,M10,23,2.5,SST,NC | Unrestricted | WASHER, BELL, M10, 23MM OUTER DIAMETER, 2.5MM THICK,STAINLESS STEEL | 1009514-00-C | 1 | |
| 16 | BLT HF M8-1.25x16[8.8]ZnAl | Unrestricted | BOLT, M8-1.25x16MM, ZINC ALUMINUM | 1005582-00-A | 2 | Order in quantities of 25; minimum order: 25. |
| 17 | NUT,M8-1.25,HF,Steel[10],ZnAl,BLACK | Unrestricted | NUT,M8-1.25,STEEL,ZINC ALUMINUM,BLACK | 1006628-01-A | 1 | Order in quantities of 50; minimum order: 50. |
| 18 | SCR,M5X10,HEX FLNG,STL8.8,ZN-NI,PATCH | Unrestricted | SCR, M5X10, HEX FLANGE, STEEL, ZNIC NICKEL WITH PATCH | 1015872-00-A | 6 | |
| 19 | NUT,FLG,HEX,M6x1.00[8]-14 | Unrestricted | NUT, LOCK, HEX, FLANGE, M6x1.00 | 1004378-00-B | 2 | Order in quantities of 50; minimum order: 50. |
| 20 | BOLT HF M6x1.00x16 DP [8.8] | Unrestricted | BOLT, M6x1.00x16MM | 1004341-00-B | 1 | |
| 21 | ASY, HV HARN, HVJB TO FJB | Unrestricted | HIGH VOLTAGE JUNCTION BOX TO FRONT JUNCTION BOX HIGH VOLTAGE HARNESS ASSEMBLY | 1030582-00-D | 1 | Not backwards or forward compatible - must use D if D is in vehicle. |
| 21 | ASY, HV HARN, HVJB TO FJB | Unrestricted | HIGH VOLTAGE JUNCTION BOX TO FRONT JUNCTION BOX HIGH VOLTAGE HARNESS ASSEMBLY | 1030582-00-F | 1 | Not backwards compatible with D - must use E or F if E or F is in vehicle. |
| 21 | ASY, HV HARN, HVJB TO FJB | Unrestricted | HIGH VOLTAGE JUNCTION BOX TO FRONT JUNCTION BOX HIGH VOLTAGE HARNESS ASSEMBLY - DUAL MOTOR | 1030582-10-G | 1 | Not backwards compatible with F - must use G if G is in vehicle. |
| * | SCR, HEX, M5X12 SEMS | Unrestricted | SCR, HEX, M5X12 SEMS | 1014191-00-A | 2 | Fastener used for the High Voltage Junction Box to Front Junction Box harnesses. Order in quantities of 50; minimum order: 50. |
| 22 | ASY,HARN,20A HV 2P+HVL KEY D,3MMSQ,KET | Unrestricted | 20AMP 2-PIN HIGH VOLTAGE INLET KEY D HIGH VOLTAGE HARNESS ASSEMBLY | 1032804-00-A | 1 | |
| 23 | DCDC CONVERTER POSITIVE TO 12 VOLT BATTERY POSITIVE - LEFT HAND DRIVE | Unrestricted | DCDC CONVERTER POSITIVE TO 12 VOLT BATTERY POSITIVE - LEFT HAND DRIVE | 1028941-00-A | 1 | |
| 23 | DCDC CONVERTER POSITIVE TO 12 VOLT BATTERY POSITIVE - DUAL MOTOR | Unrestricted | DCDC CONVERTER POSITIVE TO 12 VOLT BATTERY POSITIVE - DUAL MOTOR | 1032273-00-B | 1 | |
| 24 | ASY,CBL,12V,DCDC-,MDLS | Unrestricted | DCDC NEGATIVE CABLE ASSEMBLY | 1028674-00-B | 1 | |

ONBOARD CHARGER

Onboard Charger

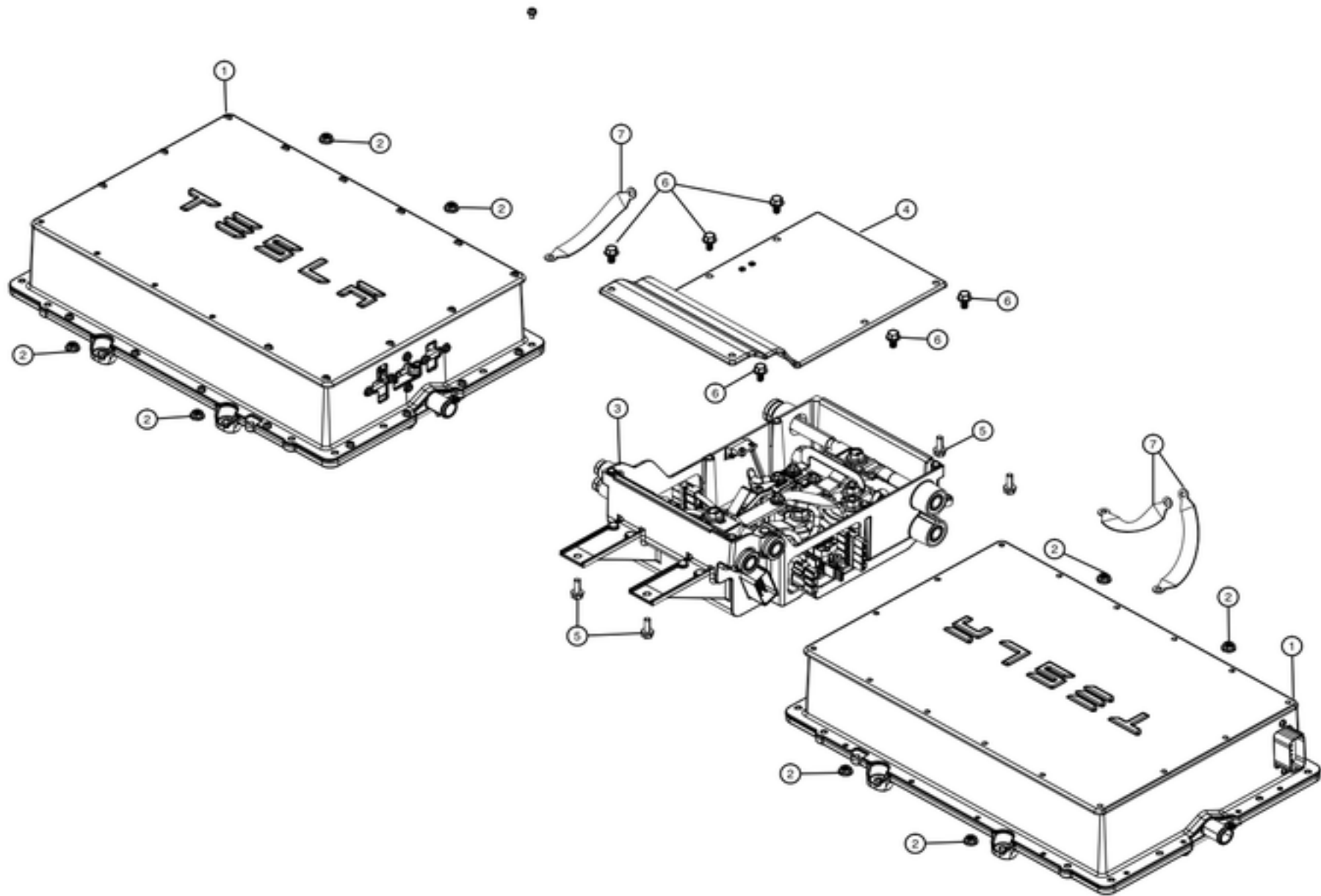

| No | Part Name | Category | Part Description | Part Number | Qty | Comments |
|----|---|--------------|--|--------------|-----|--|
| 1 | ASY - CHRGR - SEALED - 10kW | Unrestricted | 10KW SEALED CHARGER | 6009278-00-F | 2 | 1st generation Match current vehicle configuration |
| 1 | ASY - CHRGR - SEALED - 10kW - Reman | Unrestricted | 10KW SEALED CHARGER - REMANUFACTURED | 6009278-84-F | 2 | 1st generation Match current vehicle configuration |
| 1 | ASY,GEN2 CHRGR,MDLS | Unrestricted | GENERATION 2 SEALED CHARGER | 1014963-00-K | 2 | for USA vehicles as of 6/1/13. OK to use B or newer. OK to use 1014963-01-A and 1014963-03-A if it was in the originally in the vehicle. |
| 1 | ASY,GEN2 CHRGR,MDLS | Unrestricted | GENERATION 2 SEALED CHARGER | 1014963-00-L | 2 | |
| 1 | ASY,32A,CONVRTD,GEN2 CHRGR | Unrestricted | GENERATION 2 SEALED CHARGER, MASTER ONLY | 1014963-06-A | 2 | Same as 1014963-00-K. OK to use to replace 48A charger. |
| 1 | ASY,32A,CONVRTD,GEN2 CHRGR | Unrestricted | GENERATION 2 SEALED CHARGER, MASTER ONLY | 1014963-03-A | 2 | Same as 1014963-00-C. OK to use to replace 48A charger. |
| * | ASY,HRN,LOOP,HVIL,SLAVE CHARGER | Unrestricted | SLAVE CHARGER HIGH VOLTAGE INTERLOCK LOOP HARNESS ASSEMBLY | 1028415-00-A | 2 | Use the Loopback connector with 2nd generation charger in slave position to complete HVIL |
| * | ASY,WIRING,HVIL_JUMPER,HVJB | Unrestricted | HIGH VOLTAGE INTERLOCK LOOP JUMPER FOR HIGH VOLTAGE JUNCTION BOX | 1011371-00-A | 1 | HVILjumper inside 1016561-00-A |
| * | ASY,WIRING,HVIL,HVJB | Unrestricted | HIGH VOLTAGE JUNCTION BOX HIGH VOLTAGE INTERLOCK LOOP HARNESS ASSEMBLY | 1007185-00-C | 1 | use inside of 1016561-00-A. Contains Reed switch. |
| * | ASY,HARN,DRV INV TO REAR HV JUNCTION BOX | Unrestricted | DRIVE INVERTER TO REAR HIGH VOLTAGE JUNCTION BOX HARNESS ASSEMBLY | 1004872-00-B | 1 | use with 1016561-00-A. 1004872-00-B is for cars built before 12/4/2013 only |
| * | ASY,HARN,REAR HV JUNCTION BOX TO DC/DC REAR | Unrestricted | REAR HIGH VOLTAGE JUNCTION BOX TO DCDC CONVERTER HARNESS ASSEMBLY | 1004873-00-E | 1 | use with 1016561-00-A |
| * | ASY,HARN,REAR HV JNCTN BOX TO CHRG PORT | Unrestricted | REAR HIGH VOLTAGE JUNCTION BOX TO CHARGE PORT HARNESS ASSEMBLY | 1004874-00-E | 1 | use with 1016561-00-A |

| HIGH VOLTAGE SYSTEM | | | | | | |
|---------------------|--|--------------|--|--------------|----|---|
| * | ASY,HARN,HVBAT TO REAR HV JUNCTION BOX | Unrestricted | HIGH VOLTAGE BATTERY TO REAR HIGH VOLTAGE JUNCTION BOX HARNESS ASSEMBLY | 1004875-00-F | 1 | use with 1016561-00-A |
| 2 | NUT - HEX - M6 - 1 - STL - ZNCFL1000 - SL | Unrestricted | NUT, HEX, M6, 1.0, STEEL, ZINC | 1006799-00-B | 8 | |
| 3 | ASY, HVJB, THREE PHASE MODEL S NA | Unrestricted | 3 PHASE HIGH VOLTAGE JUNCTION BOX ASSEMBLY - NORTH AMERICA | 1021154-02-J | 1 | OK to use G and newer. |
| * | ELECTRICAL JOINT COMPOUND, A-13 | Unrestricted | ELECTRICAL JOINT COMPOUND, A-13 | 1089974-00-A | 1 | Replaces 2006271. |
| 3 | ASY, HVJB, DUMO, 1P | Unrestricted | 1 PHASE HIGH VOLTAGE JUNCTION BOX ASSEMBLY - DUAL MOTOR | 1048910-00-C | 1 | For Dual Motor. OK to use 1048910-99-A and 1048910-00-B. |
| 4 | REAR HV JNCTN BOX_ASY,COVR_ASY,HVJB | Unrestricted | REAR HIGH VOLTAGE JUNCTION BOX ASSEMBLY | 1016561-00-A | 1 | only available as an assembly |
| 4 | ASY,LID,GEN2 HVJB,NA | Unrestricted | GENERATION 2 HIGH VOLTAGE JUNCTION BOX LID ASSEMBLY - NORTH AMERICA | 1033020-12-A | 1 | |
| 4 | ASY,LID,DUMO HVJB,1P | Unrestricted | 1 PHASE HIGH VOLTAGE JUNCTION BOX DUAL MOTOR LID ASSEMBLY | 1048893-00-A | 1 | |
| * | INSULATOR,LID,PLASTIC,3P_HVJB | Unrestricted | 3 PHASE HIGH VOLTAGE JUNCTION BOX PLASTIC LID INSULATOR | 1031046-00-A | 1 | use on item #4 |
| * | TAPE, FILM POLYIMIDE W/SILCON, 1IN.,.0025IN | Unrestricted | POLYIMIDE FILM TAPE WITH SILICONE ADHESIVE- 1IN WIDE X .0025IN THICK X 35YARD LENGTH | 1089935-00-A | ** | Replaces 1005348-00-A. Use on item #4 |
| * | ASY,HV HARN,HVJB_CHARGER,AC/DC,MASTER,GEN2 | Unrestricted | HIGH VOLTAGE JUNCTION BOX TO GENERATION 2 MASTER CHARGER HIGH VOLTAGE HARNESS ASSEMBLY | 1025644-00-C | 2 | |
| * | ASY,HV HARN,JB_CHGR,AC/DC,SSBR,MSTR,GEN2 | Unrestricted | HIGH VOLTAGE JUNCTION BOX TO GENERATION 2 MASTER CHARGER HIGH VOLTAGE HARNESS ASSEMBLY - SUPER SABER | 1037646-00-B | 2 | OK to use A |
| * | ASY,HV HARN,JB_CHGR,AC/DC,SSBR,SLV,GEN2 | Unrestricted | HIGH VOLTAGE JUNCTION BOX TO GENERATION 2 SLAVE CHARGER HIGH VOLTAGE HARNESS ASSEMBLY - SUPER SABER | 1037648-00-B | 2 | OK to use A |
| * | BLOCK OFF PLATE, 3P_HVJB | Unrestricted | 3 PHASE HIGH VOLTAGE JUNCTION BOX BLOCK OFF PLATE | 1026860-10-B | 1 | Use in 2nd generation - single charger. OK to use 1026860-00-A. |
| * | SCR, M6X25, INTERNAL HEX | Unrestricted | SCREW, M6X25, INTERNAL HEX- HVIL ACTIVATION | 1028186-00-A | 1 | HVIL ACTIVATION BOLT |
| * | ASY, HARN, HVJB_CHARGER, LOGIC, EU | Unrestricted | HIGH VOLTAGE JUNCTION BOX TO CHARGER LOGIC HARNESS ASSEMBLY - SINGLE CHARGER - 85 - 85D - 90 - 90D | 1024956-00-C | 1 | For use with 85, 85D, 90, 90D vehicles. OK to use -A or newer. |
| * | ASY, HARN, HVJB_CHARGER, LOGIC, DUAL CHG | Unrestricted | HIGH VOLTAGE JUNCTION BOX TO CHARGER LOGIC HARNESS ASSEMBLY - 2 WHEEL DRIVE - DUAL CHARGER | 1024956-01-C | 1 | Use for 2 wheel drive dual chargers. OK to use -A or newer. |
| * | ASY,HRN,MDLS,4WD,HVJB CHRGL,SS,SC | Unrestricted | HIGH VOLTAGE JUNCTION BOX TO CHARGER LOGIC HARNESS ASSEMBLY - SINGLE CHARGER - 70 - 70D | 1024956-02-C | 1 | Use for 70 and 70D vehicles. OK to use -B or newer. |
| * | ASY,HRN,MDLS,4WD,HVJB CHRGL,SS,DC | Unrestricted | HIGH VOLTAGE JUNCTION BOX TO CHARGER LOGIC HARNESS ASSEMBLY - DUAL CHARGER - DUAL SMALL REAR / SMALL FRONT MOTOR | 1024956-03-C | 1 | Use for 85D dual chargers. OK to use B or newer. |
| * | ASY,HRN,MDLS,4WD,HVJB CHRGL,LS,SC | Unrestricted | HIGH VOLTAGE JUNCTION BOX TO CHARGER LOGIC HARNESS ASSEMBLY - SINGLE CHARGER - DUAL LARGE REAR / SMALL FRONT MOTOR | 1024956-04-C | 1 | Use for P85D single chargers. OK to use B or newer. |
| * | ASY,HRN,MDLS,4WD,HVJB CHRGL,LS,DC | Unrestricted | HIGH VOLTAGE JUNCTION BOX TO CHARGER LOGIC HARNESS ASSEMBLY - DUAL CHARGER - DUAL LARGE REAR / SMALL FRONT MOTOR | 1024956-05-C | 1 | Use for P85D dual chargers. OK to use B or newer. |
| * | GEN2 DUAL CHRGR UPGRD KIT, 2WD-SERVICE | Unrestricted | GEN2 DUAL CHARGER UPGRADE KIT, RWD - SERVICE | 1047977-00-B | 1 | |
| 5 | SCR, HEX, M6X16 | Unrestricted | SCREW, HEX, M6X16 | 1014179-00-A | 4 | |
| 6 | SCREW - M6-1X1 2 - HC - ST L - B LK - SERRATD FLNGE HD | Unrestricted | SCREW, TORX30, M6-1.00x10mm | 1006772-00-A | 7 | |
| 7 | ASY - GROUND STRAP - BRAIDED - WITH TERMINAL - CHARGER | Unrestricted | BRAIDED CHARGER GROUNDING STRAP WITH TERMINAL ASSEMBLY | 1008531-00-C | 1 | |
| 8 | BOLT,M6-1.0X12,FHCS,DIN6921,G10.9,ZF720 | Unrestricted | BOLT, M6-1.0X12, FLANGED HEAD CAP SCREW | 1008770-00-A | 1 | For North America Charger ground. Order in quantities of 100; minimum order: 100. |
| * | SCR, HEX, M6X16 | Unrestricted | SCREW, HEX, M6X16 | 1014179-00-A | 4 | use to install item #3 |
| * | SCR,M8-1.25x22,HEX,9.8 ZNC,SEMS,PATCH | Unrestricted | SCREW, M8-1.25x22, HEX HEAD ZINC WITH PATCH | 1013352-00-A | 4 | Use on electrical connections in the HVJB |
| * | SCR,M6-1x16,HEX,w/WSHR,SEM,ST,BK,ZNC,PAT | Unrestricted | SCREW, M6-1x16, HEX HEAD, WITH WASHER, STEEL, BLACK, ZINC WITH PATCH | 1009210-00-A | 4 | Use on DCDC header and DCDC connection in HVJB |
| * | SCR,M5-0.8X35,HEX HD,8.8,ST,ZN,PATCH | Unrestricted | SCREW, M5-0.8X35, HEX HEAD,STEEL, ZINC WITH PATCH- HVIL ACTIVATION | 1018396-00-B | 1 | HVIL activation bolt. Order in quantities of 50; minimum order: 50. |
| * | STUD WLD AL GRD M8-1.25x26 | Unrestricted | WELD STUD - ALUMINUM M8-1.25x26 | 2007130-00-A | 3 | includes nut for grounding strap |

HIGH VOLTAGE SYSTEM

| | | | | | | |
|---|---|--------------|---|--------------|---|---|
| * | TAPE,COPPER FOIL,2.6MIL,1.5IN WIDE | Unrestricted | COPPER FOIL TAPE, 2.6ML, 1.5" WIDE - 1MM | 1013211-00-A | 2 | Used to create a better ground connection between the master charger and the HVJB. Two, 70mm long strips per application. Order one roll = 16,459mm |
| * | CBL TIE,ANCHOR,0.7-1.8MM,ARROWHD W/SEAL | Unrestricted | CABLE TIE,ANCHOR,0.7-1.8MM,ARROWHD W/SEAL | 1025880-00-A | 3 | charger cable tie clip |

ANTENNA - AM FM HD RADIO

AM FM Antennas and Amplifiers

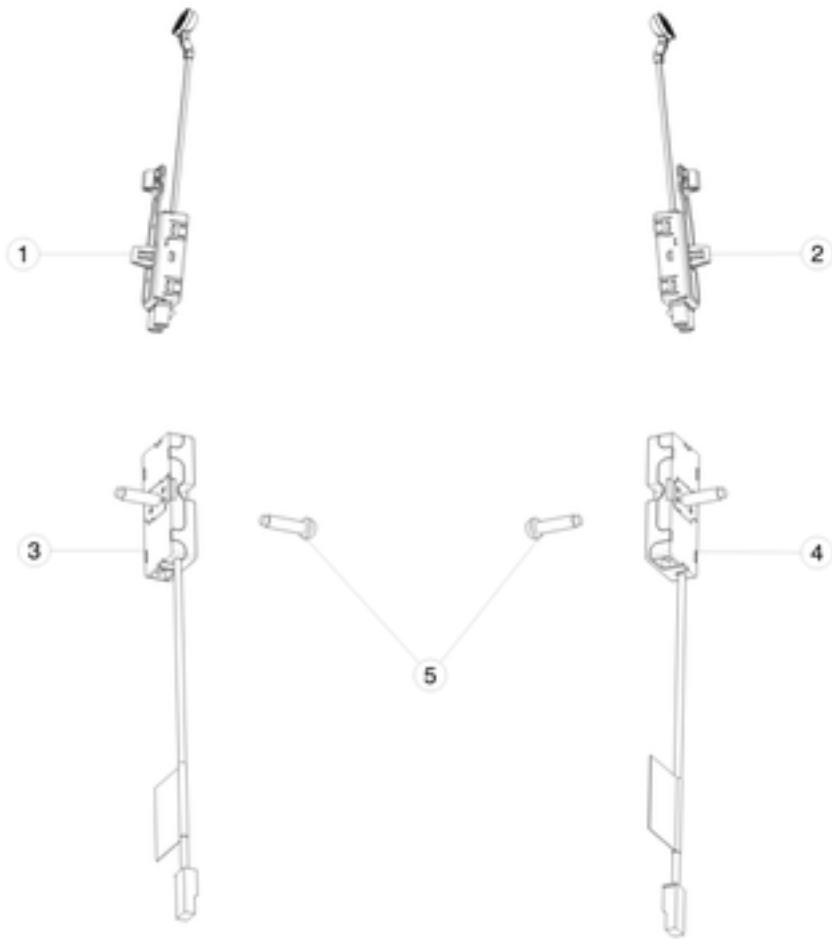

| No | Part Name | Category | Part Description | Part Number | Qty | Comments |
|----|---|--------------|---|--------------|-----|--|
| 1 | ANTENNA AMPLIFIER AM/FM1 RKE-NA EU APAC | Unrestricted | ANTENNA AMPLIFIER AM/FM1 RKE-NA EU APAC | 1004793-00-F | 1 | 1004793-00-F is fully interchangeable with 1004793-00-E and 1004793-00-D |
| 2 | ANTENNA AMPLIFIER, FM2 - NA EU APAC | Unrestricted | ANTENNA AMPLIFIER, FM2 - NA EU APAC | 1004808-00-F | 1 | |
| 3 | ANTENNA, RF FILTER, LHS 2D label | Unrestricted | ANTENNA, RF FILTER, LHS 2D label | 1012002-01-B | 1 | |
| 4 | ANTENNA, RF FILTER, RHS 2D label | Unrestricted | ANTENNA, RF FILTER, RHS 2D label | 1012002-00-B | 1 | |
| 5 | SCR,M6-1.0X18,BH,STL 8.8,ZNC,W/PATCH | Unrestricted | SCR,M6-1.0X18,BH,STL 8.8,ZNC,W/PATCH | 1004373-00-A | 2 | |

ANTENNA - GPS

GPS Antenna

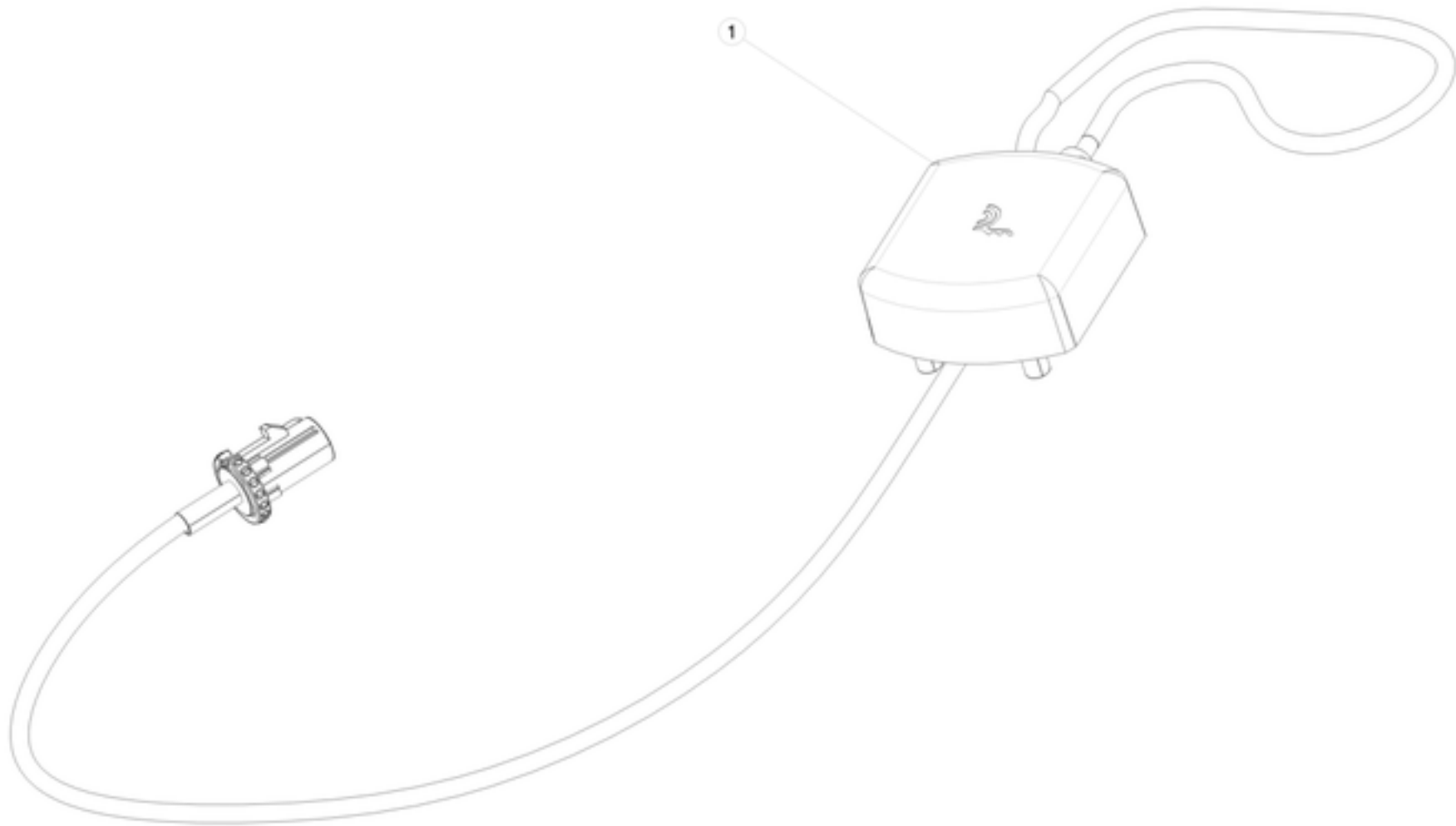

| No | Part Name | Category | Part Description | Part Number | Qty | Comments |
|----|-----------------------|--------------|-----------------------|--------------|-----|--|
| 1 | ANTENNA, GPS | Unrestricted | ANTENNA, GPS | 1004794-00-B | 1 | For vehicles produced until October 12th, 2016. With option codes: DA01, DA02 |
| 1 | Antenna, GNSS, WW, MS | Unrestricted | Antenna, GNSS, WW, MS | 1097297-00-A | 1 | For vehicles produced on and after October 12th, 2016. With option codes: APH0, APH2 |

ANTENNA - GSM

GSM Antenna

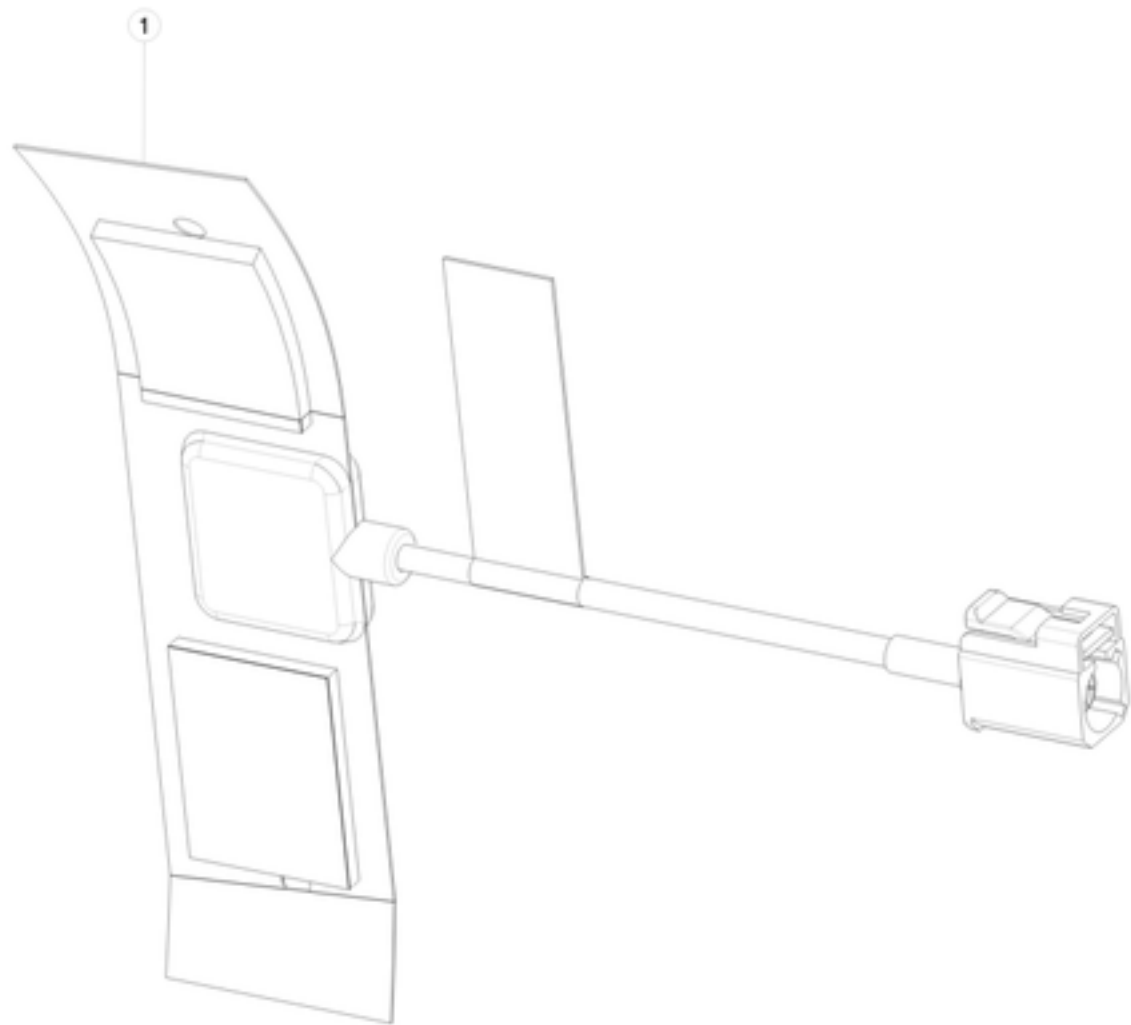

| No | Part Name | Category | Part Description | Part Number | Qty | Comments |
|----|-------------------|--------------|-------------------|-------------|-----|--|
| 1 | ANTENNA, GSM (3G) | Unrestricted | ANTENNA, GSM (3G) | NA | 1 | Only available w/ Exterior Mirror Assembly |

ANTENNA - SATELLITE RADIO

Satellite Radio - Antenna

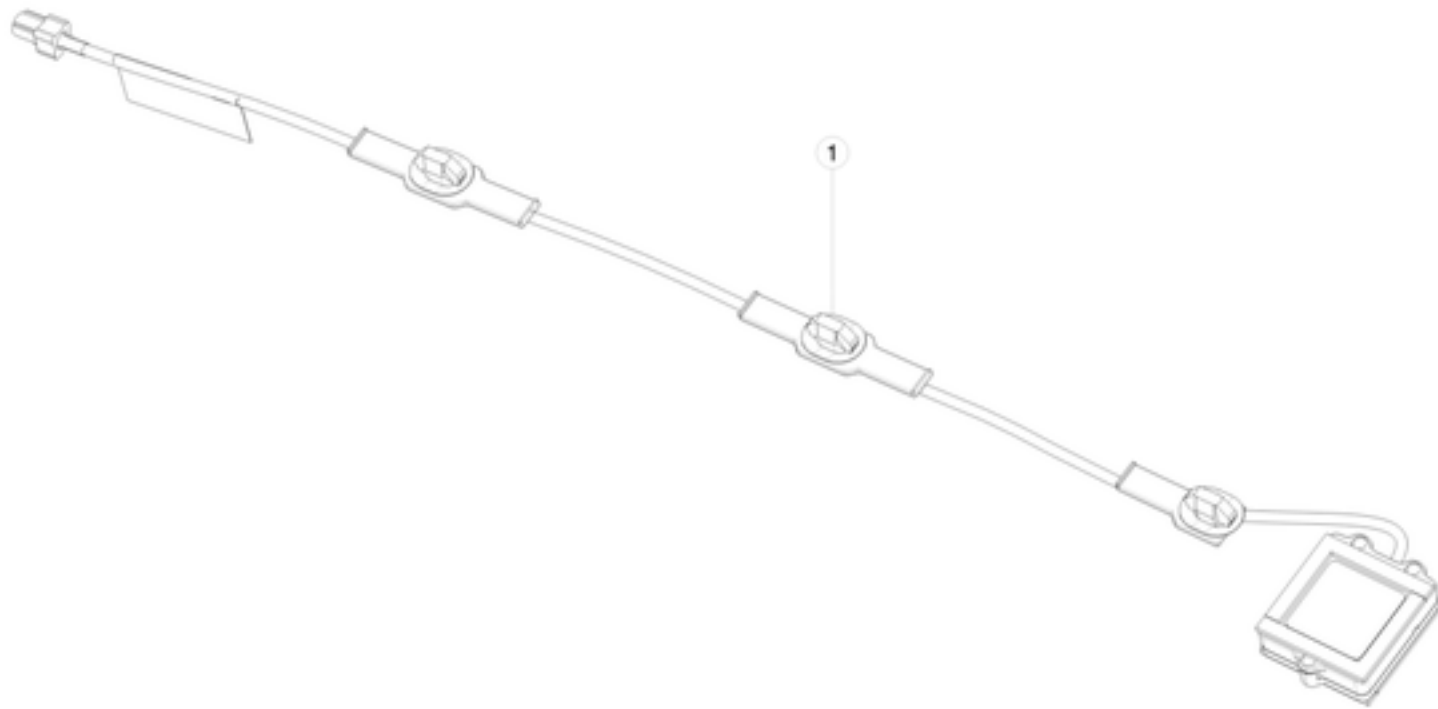

| No | Part Name | Category | Part Description | Part Number | Qty | Comments |
|----|----------------------------|--------------|----------------------------|--------------|-----|---|
| 1 | XM ANTENNA | Unrestricted | XM ANTENNA | 1018362-00-A | 1 | For vehicles with option codes: X013 AND RFBC AND RENA, X013 AND RFBK AND RENA. |
| 1 | ANTENNA, SDARS-IOP, XM, MS | Unrestricted | ANTENNA, SDARS-IOP, XM, MS | 1050256-00-B | 1 | For vehicles with option codes: RENA AND X013 AND RFP2 |

ANTENNA - WI-FI

WI-FI Antenna

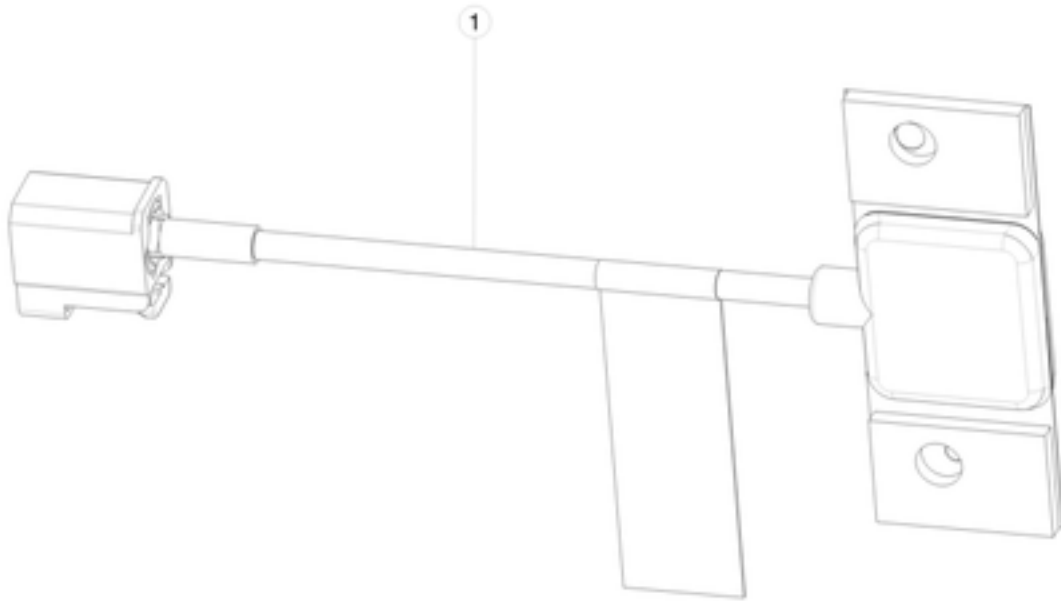

| No | Part Name | Category | Part Description | Part Number | Qty | Comments |
|----|---------------|--------------|------------------|-------------|-----|--|
| 1 | ANTENNA, WIFI | Unrestricted | ANTENNA, WIFI | NA | 1 | Only available w/ Exterior Mirror Assembly |

AUDIO SYSTEM - AM FM HD RADIO

Radio

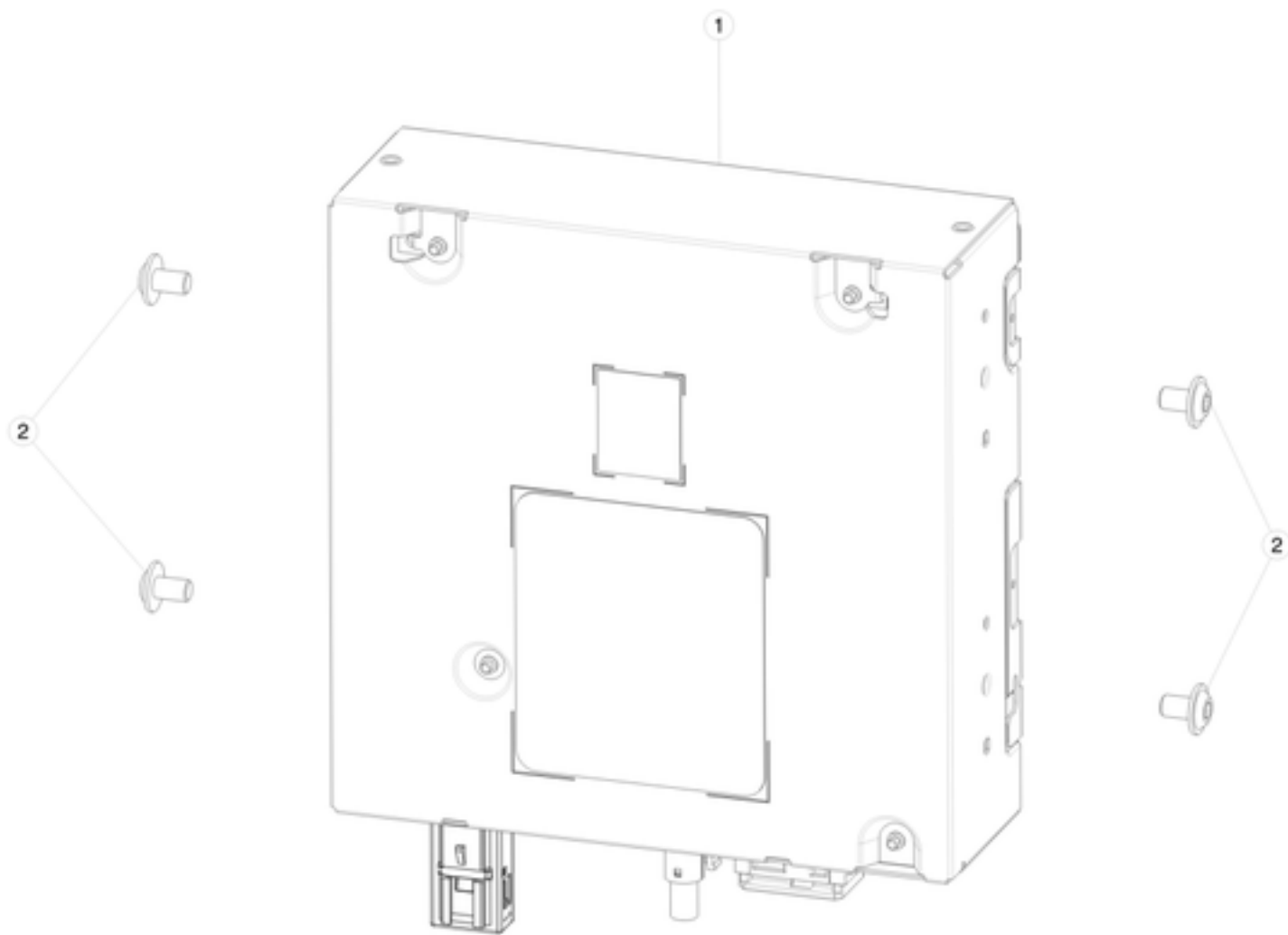

| No | Part Name | Category | Part Description | Part Number | Qty | Comments |
|----|--|--------------|--|--------------|-----|---|
| 1 | RADIO, NORTH AMERICA, PREMIUM, 500KB CAN | Unrestricted | RADIO, NORTH AMERICA, PREMIUM, 500KB CAN | 1052322-00-B | 1 | 1052322-00-B can replace 1004787-00-E |
| 1 | RADIO, NORTH AMERICA, BASE , 500KB CAN | Unrestricted | RADIO, NORTH AMERICA, BASE , 500KB CAN | 1052323-00-B | 1 | 1052323-00-Bcan replace 1004787-01-E |
| 2 | FASTENER, BOLT, TORX25, M5-0.8X8MM | Unrestricted | BOLT, TORX 25, M5-0.8X8MM | 1009129-00-A | 4 | Use to install item #1. Order in quantities of 50; minimum order: 50. |

AUDIO SYSTEM - BLUETOOTH

Bluetooth and Microphones

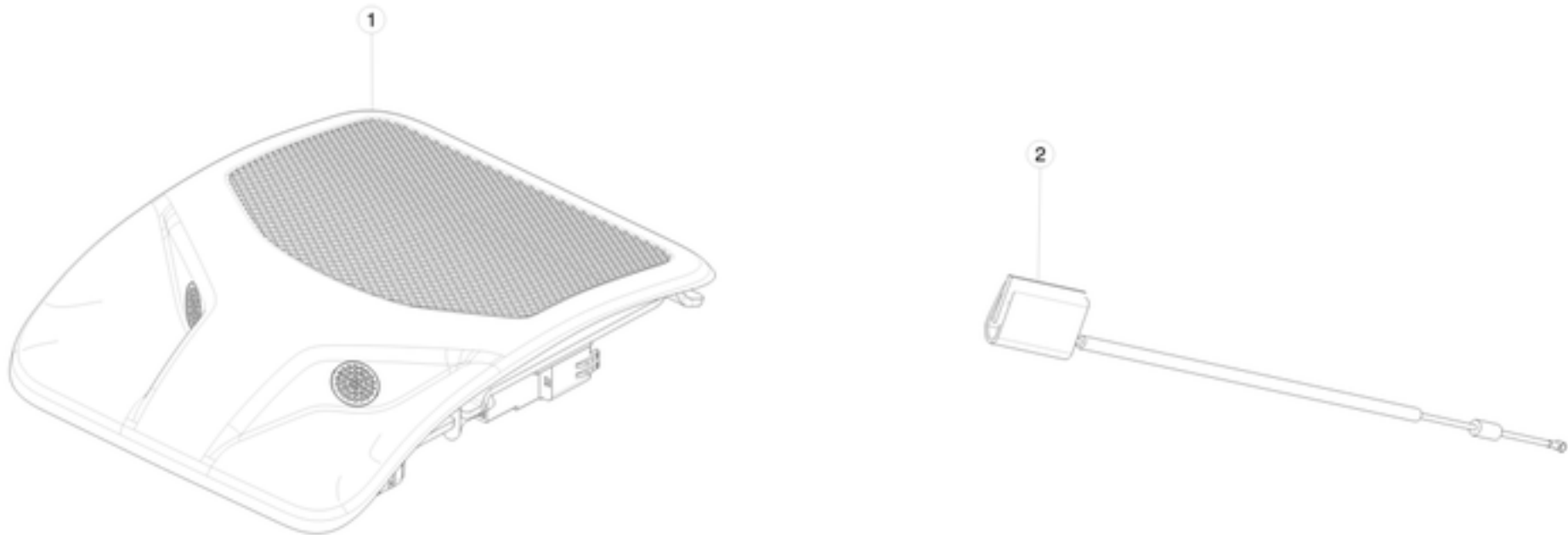

| No | Part Name | Category | Part Description | Part Number | Qty | Comments |
|----|--|--------------|---|--------------|-----|--|
| 1 | ASSY COMPLETE - OVERHEAD CONSOLE - FOG | Unrestricted | OVERHEAD CONSOLE ASSEMBLY - WHITE | 1002404-00-B | 1 | includes microphone |
| 1 | ASSY COMPLETE - OVERHEAD CONSOLE - BLACK | Unrestricted | OVERHEAD CONSOLE ASSEMBLY - BLACK | 1002404-02-B | 1 | includes microphone |
| 1 | ASSY COMPLETE - OVERHEAD CONSOLE - INTRSN SNSR FOG | Unrestricted | OVERHEAD CONSOLE ASSEMBLY WITH INTRUSION SENSOR - WHITE | 1021099-00-B | 1 | includes microphone and intrusion sensor |
| 1 | ASSY COMPLETE - OVERHEAD CONSOLE - INTRSN SNSR BLACK | Unrestricted | OVERHEAD CONSOLE ASSEMBLY WITH INTRUSION SENSOR - BLACK | 1021099-02-B | 1 | includes microphone and intrusion sensor |
| 2 | EXTERNAL BLUETOOTH ANTENNA ASSY | Unrestricted | EXTERNAL BLUETOOTH ANTENNA ASSY | 1022386-00-A | 1 | |
| * | STRAIN RELIEF, CABLE | Unrestricted | STRAIN RELIEF, CABLE | 1023743-00-A | 1 | |
| * | CLIP,EDGE HT PN 156-00865 | Unrestricted | CLIP,EDGE HT PN 156-00865 | 1024295-00-A | 1 | |

AUDIO SYSTEM - SPEAKERS, SUBWOOFER AND AMPLIFIER

Audio Speakers - Base

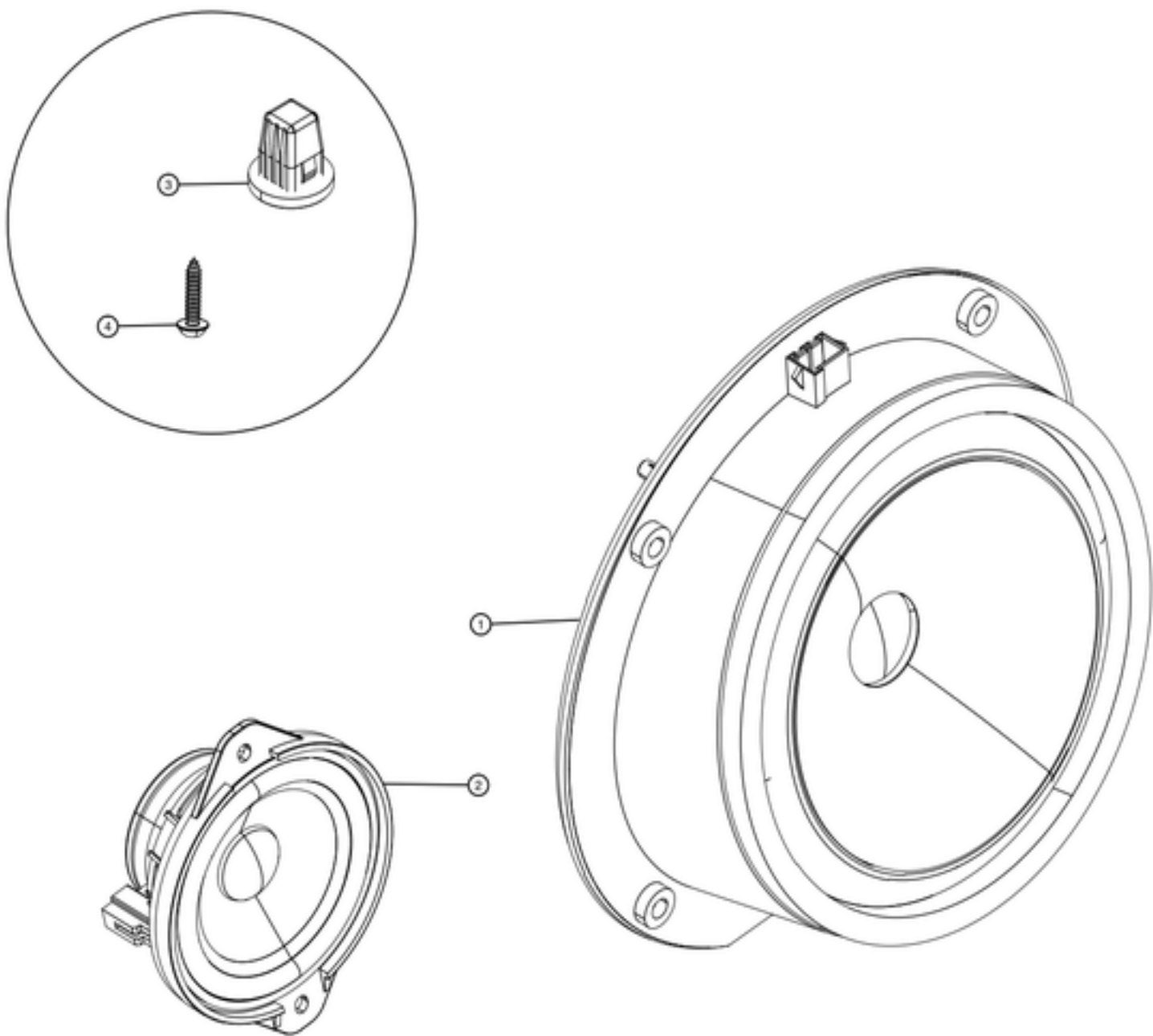

| No | Part Name | Category | Part Description | Part Number | Qty | Comments |
|----|---|--------------|-----------------------------------|--------------|-----|---|
| 1 | AUDIO - SPEAKER - MID WOOFER 160MM | Unrestricted | 160MM SPEAKER | 1004833-02-A | 4 | |
| 2 | AUDIO - SPEAKER - MID RANGE - 80MM | Unrestricted | 80MM SPEAKER | 1004833-01-A | 1 | |
| 3 | GROM, SCR, M5 SELF TAP, 0.8-2.5, 7MM SQ | Unrestricted | GROMMET, SCREW, M5 SELF-TAPPING | 1003209-00-A | 16 | Use to install item #1. Order in quantities of 100; minimum order: 100. |
| 4 | SCR ,M5X16,TRX,10.9,ZnNi,PT,R point | Unrestricted | SCREW, TORX, M5X16, ZINC NICKEL | 1012629-00-B | 16 | use to install item #1 |
| * | BLT,TPG,TRX,BTN,ST4.2x1.4-20[SS]-S-01 | Unrestricted | BOLT, TORX, BUTTON HEAD, M4.2x1.4 | 1014049-00-B | 4 | use to install item #2 |

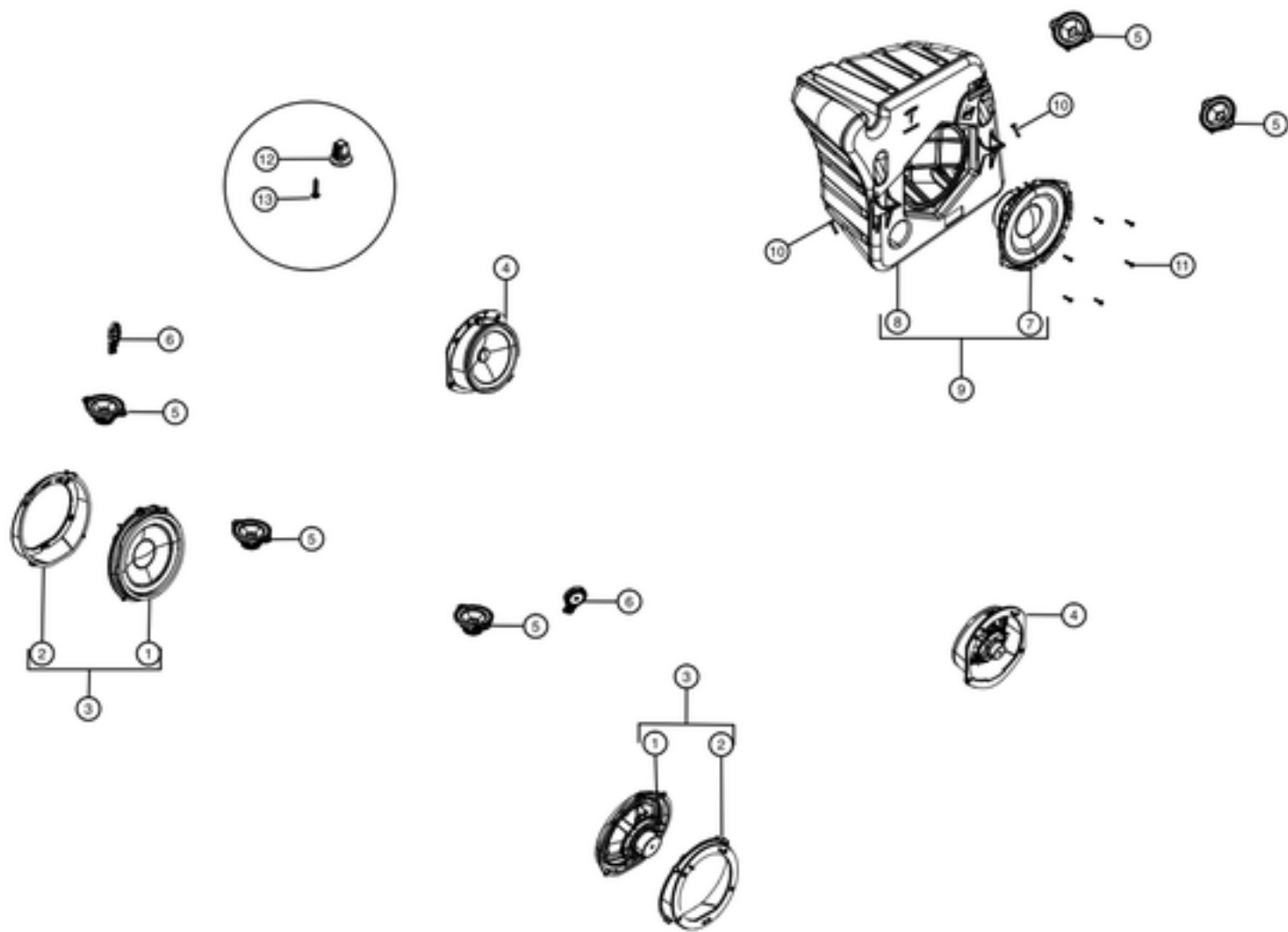

| No | Part Name | Category | Part Description | Part Number | Qty | Comments |
|----|--|--------------|---|--------------|-----|--|
| 1 | AUDIO - SPEAKER - MID WOOFER 200MM | Unrestricted | 200MM SPEAKER | 1004833-11-A | 2 | Front door speaker, contains 1004833-03-A speaker and 1004833-04-A spacer. |
| 2 | AUDIO - SPEAKER - SPACER - 200MM | Unrestricted | AUDIO - SPEAKER - SPACER - 200MM | NA | 2 | only available with item #1 |
| 3 | AUDIO, SPEAKER, ASSEMBLY, 200MM | Unrestricted | 200MM SPEAKER | 1004833-11-A | 2 | Front door speaker, contains 1004833-03-A speaker and 1004833-04-A spacer. |
| 4 | AUDIO, SPEAKER, MID WOOFER SPEAKER 160MM | Unrestricted | 160MM SPEAKER | 1004833-02-A | 2 | use on Rear Door |
| 5 | AUDIO, SPEAKER, MID RANGE, 80MM | Unrestricted | 80MM SPEAKER | 1004833-01-A | 5 | use on dash and Tailgate |
| 6 | AUDIO, SPEAKER, TWEETER, 30MM | Unrestricted | AUDIO, SPEAKER, TWEETER, 30MM | 1004833-00-A | 2 | use on A-Pillar |
| 7 | AUDIO SPEAKER SUB WOOFER SPEAKER | Unrestricted | AUDIO SPEAKER SUB WOOFER SPEAKER | NA | 1 | only available as part of item #9 |
| 8 | AUDIO SPEAKER SUB WOOFER ENCLOSURE | Unrestricted | AUDIO SPEAKER SUB WOOFER ENCLOSURE | NA | 1 | only available as part of item #9 |
| 9 | AUDIO, SPEAKER, ASSEMBLY, SUBWOOFER | Unrestricted | SUBWOOFER SPEAKER ASSEMBLY - 2ND GEN NODE | 1042544-00-B | 1 | |
| 9 | AUDIO, SPEAKER, ASSEMBLY, SUBWOOFER | Unrestricted | SUBWOOFER SPEAKER ASSEMBLY - 2ND GEN NODE | 1042544-00-A | 1 | use on vehicles manufactured on or after November 2nd, 2014 |
| 9 | AUDIO, SPEAKER, ASSEMBLY, SUBWOOFER | Unrestricted | SUBWOOFER SPEAKER ASSEMBLY | 1004833-05-C | 1 | use on vehicles manufactured before November 2nd, 2014 |
| 10 | BLT HEX WSHR M6-1.00x25 ZnAl | Unrestricted | BOLT HEX WASHER M6-1.00x25 ZINC ALUMINUM | 1006551-00-B | 3 | use to mount Subwoofer to trunk. ok to use A. |
| 11 | Screw - M4 x 19 Delta Point Pan Head | Unrestricted | Screw - M4 x 19 Delta Point Pan Head | NA | 6 | |
| 12 | GROM, SCR, M5 SELF TAP, 0.8-2.5, 7MM SQ | Unrestricted | GROMMET, SCREW, M5 SELF-TAPPING | 1003209-00-A | 16 | Use on doors. Order in quantities of 100; minimum order: 100. |
| 13 | SCR ,M5X16,TRX,10.9,ZnNi,PT,R point | Unrestricted | SCREW, TORX, M5X16, ZINC NICKEL | 1012629-00-B | 16 | use on item #3 and 4 |
| * | BLT,TPG,TRX,BTN,ST4.2x1.4-20[SS]-S-01 | Unrestricted | BOLT, TORX, BUTTON HEAD, M4.2x1.4 | 1014049-00-B | 10 | Use on item #5 |

| | | | | | | |
|---|--------------------------------------|--------------|---|--------------|---|----------------------|
| * | SCR,M4.8-2.82x16mm,WH,HEX,POLYFAST.A | Unrestricted | SCREW, M4.82.82x16mm, POLYFAST WITH TYPE A TIP, WASHER HEAD, EXTERNAL HEX (7mm) | 1016812-00-A | 8 | Use on item #1 and 2 |
| * | AUDIO, AMPLIFIER, EXTERNAL, PREMIUM | Unrestricted | AUDIO, AMPLIFIER, EXTERNAL, PREMIUM | 1004833-10-A | 1 | |

AUDIO SYSTEM - USB MEDIA PORT

USB Hubs and Brackets

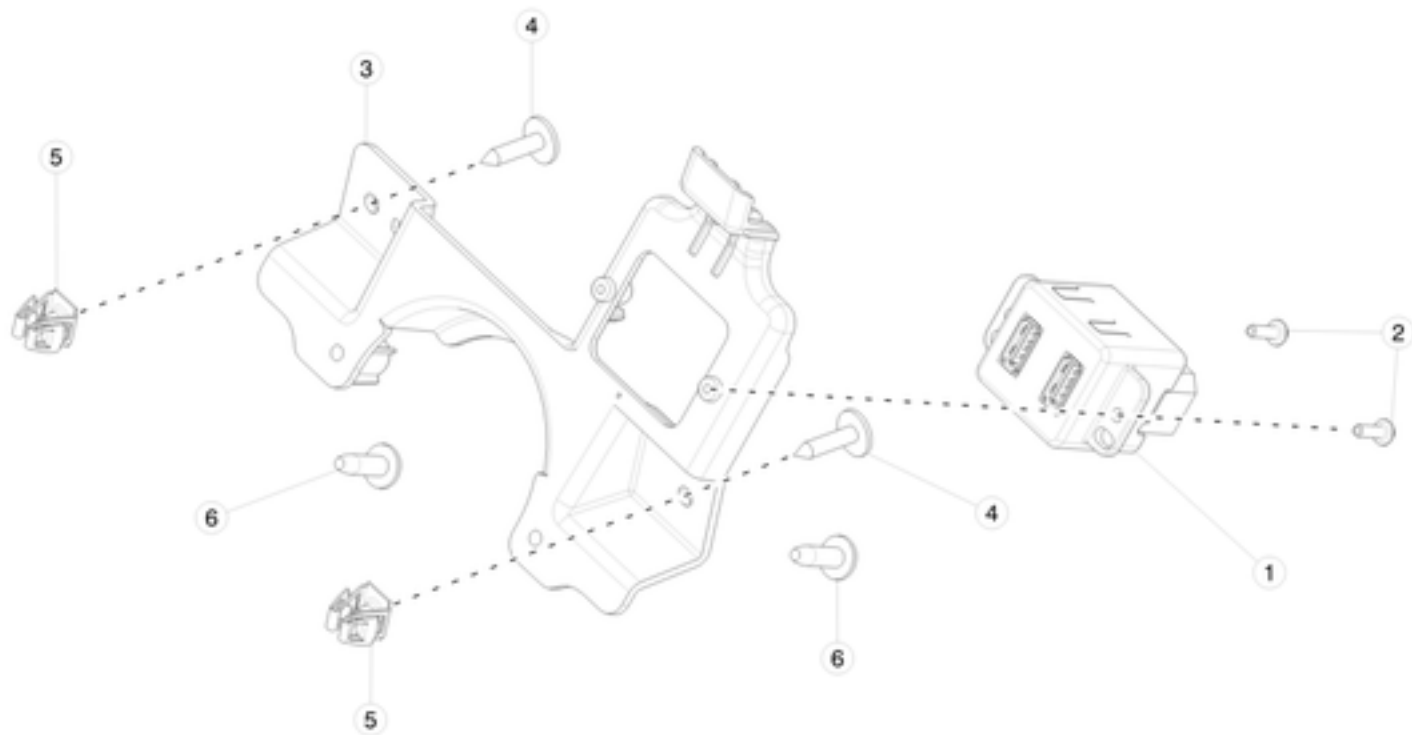

| No | Part Name | Category | Part Description | Part Number | Qty | Comments |
|----|---|--------------|--|--------------|-----|----------|
| 1 | USB CONNECTOR | Unrestricted | USB CONNECTOR | 1004815-01-B | 1 | |
| 2 | SCR,M3.0-1.12x10,Delta PT,TRX,ZnNi 1000 | Unrestricted | SCR,M3.0-1.12x10,Delta PT,TRX,ZnNi 1000 | 1008307-00-A | 2 | |
| 3 | ADAPTER, PASSIVE, ENTRY SYSTEM | Unrestricted | PASSIVE ENTRY SYSTEM ADAPTER WITHOUT CABIN TEMP SENSOR | 1009245-00-D | 1 | |
| 4 | BLT,TPG,TRX,PFLG,M4.2x19x11.5[St]-01 | Unrestricted | BLT,TPG,TRX,PFLG,M4.2x19x11.5[St]-01 | 1014049-00-B | 2 | |
| 5 | NUT PSH M4.2 | Unrestricted | NUT PSH M4.2 | 1007116-00-A | 2 | |
| 6 | SCR ,M5X16,TRX,10.9,ZnNi,PT,R point | Unrestricted | SCR ,M5X16,TRX,10.9,ZnNi,PT,R point | 1012629-00-B | 2 | |

DISPLAYS

Instrument Cluster

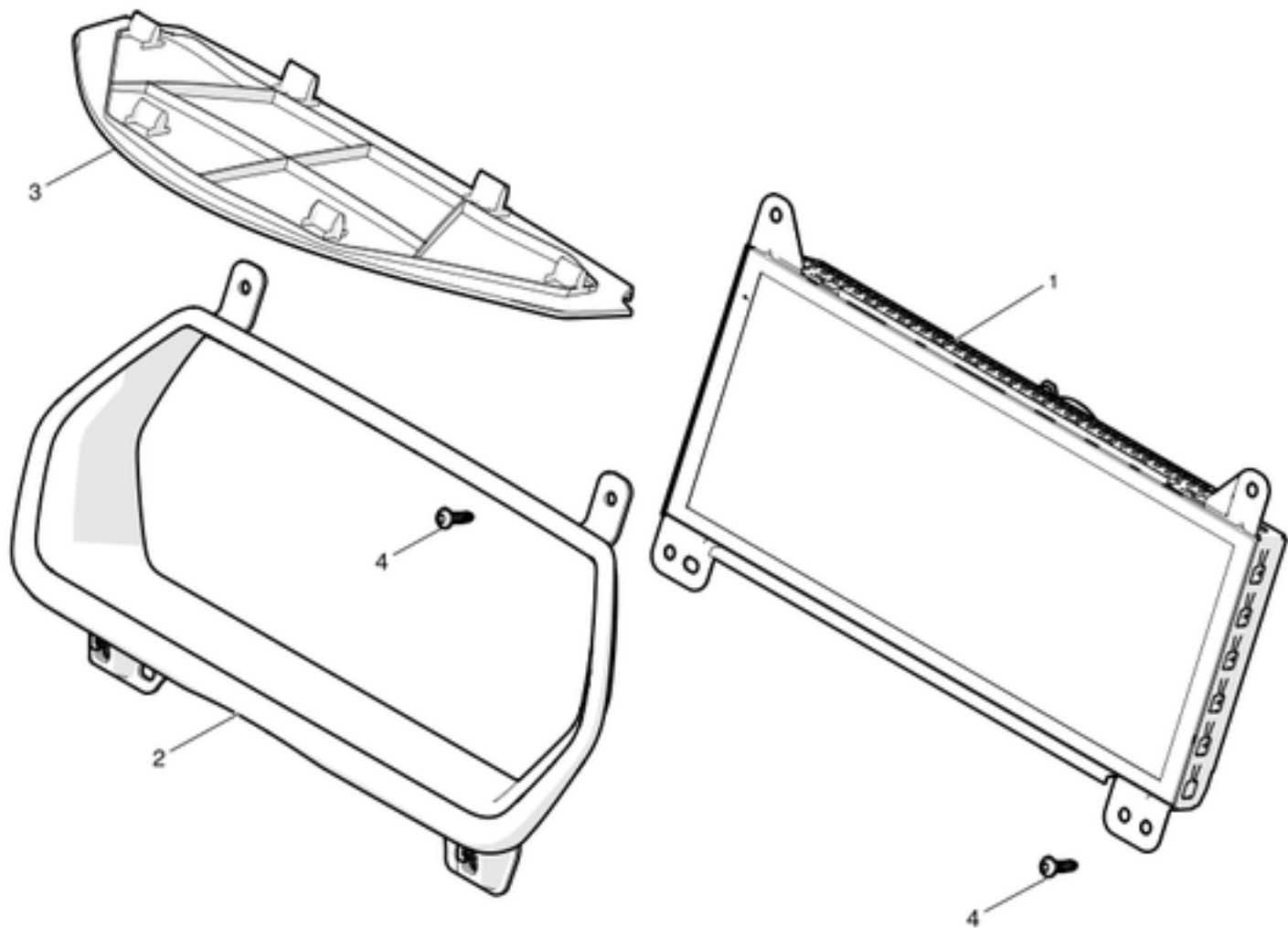

| No | Part Name | Category | Part Description | Part Number | Qty | Comments |
|----|---------------------------------------|--------------|--|--------------|-----|--|
| 1 | PREMIUM INSTRUMENT CLUSTER | Unrestricted | PREMIUM INSTRUMENT CLUSTER (GEN2) | 1004788-00-D | 1 | Use only with 1033041-00-C. |
| 1 | PREMIUM INSTRUMENT CLUSTER | Unrestricted | PREMIUM INSTRUMENT CLUSTER | 1004788-00-F | 1 | Installed on vehicles built on or after December 14, 2015. |
| 1 | PREMIUM INSTRUMENT CLUSTER - REMAN | Unrestricted | PREMIUM INSTRUMENT CLUSTER - REMAN (GEN1) | 1039357-00-C | 1 | REMAN equivalent of 1004788-00-C. |
| 1 | PREMIUM INSTRUMENT CLUSTER - REMAN | Unrestricted | PREMIUM INSTRUMENT CLUSTER - REMAN (GEN2) | 1039357-00-D | 1 | REMAN equivalent of 1004788-00-D. |
| * | ASY,WIRE,IP TRIM GND,150MM | Unrestricted | INSTRUMENT PANEL TRIM GROUND WIRE ASSEMBLY - 150MM | 1038450-00-A | 1 | |
| 2 | ASY FRAME INSTRUMENT CLUSTER | Unrestricted | FRAME INSTRUMENT CLUSTER ASSEMBLY | 6007725-00-B | 1 | use only with 1004788-00-C, 1010330-00-E, and 1010328-00-E |
| 2 | ASY CLUSTER BEZEL | Unrestricted | CLUSTER BEZEL ASSEMBLY | 1033041-00-C | 1 | use only with 1004788-00-D or 1029055-00-B, 1010330-00-F, and 1010328-00-F |
| 3 | ASY COVER BINNACLE LOWER | Unrestricted | BINNACLE COVER | 1008500-00-D | 1 | OK to use -C or newer. Includes clips. |
| * | CLIP, TRIM, A-PNL 1.3, B-PNL 12.51 | Unrestricted | TRIM CLIP 10.3MM X 10MM | 1007722-00-A | 4 | replacement clips for 1008500-00-C or newer |
| 4 | BLT,TPG,TRX,BTN,ST4.2x1.4-20[SS]-S-01 | Unrestricted | BOLT, TORX, BUTTON HEAD, M4.2x1.4 | 1014049-00-B | 8 | |

MEDIA CONTROL UNIT (TOUCH SCREEN)

Touchscreen

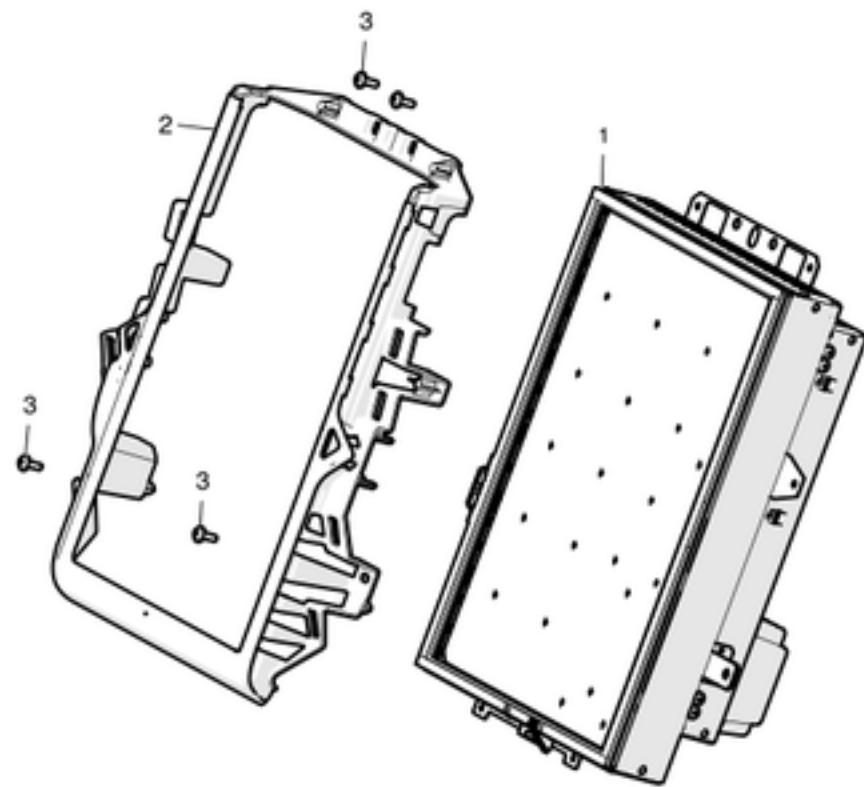

| No | Part Name | Category | Part Description | Part Number | Qty | Comments |
|----|--|--------------|---|--------------|-----|--|
| 1 | SERVICE MCU KIT 1045006 - NORTH AMERICA | Unrestricted | SERVICE MCU KIT 1045006- NORTH AMERICA For replacements of MCUs 1045006* on cars with AP 1.0 | 8764561-00-B | 1 | For vehicles built since December 21st, 2015 until December 15th, 2017. Use to replace 1045006-00-A, B, C |
| 1 | SERVICE MCU KIT - NORTH AMERICA | Unrestricted | SERVICE MCU KIT - NORTH AMERICA For replacements of legacy MCUs 1004777* | 1452455-00-B | 1 | For vehicles built from start of production until December 21st, 2015. Use for replace 1004777-00-X |
| 1 | MCU, NORTH AMERICA PREMIUM AND GPS, 3G | Unrestricted | TOUCH SCREEN WITH NAVIGATION AND PREMIUM AUDIO - NORTH AMERICA | 1004777-40-L | 1 | Use in vehicles with 3G. Use to replace 104777-00-L or older in NA |
| 1 | MCU NA,PREM AUD,3G,GPS,MAPS,OGS, REMAN | Unrestricted | TOUCH SCREEN WITH NAVIGATION AND PREMIUM AUDIO - NORTH AMERICA - REMANUFACTURED | 1004780-40-A | 1 | Remanufactured part number for 1004777-00-L or 1004780-00-L with new OGS screen |
| 1 | MCU, NORTH AMERICA PREMIUM AND GPS, LTE | Unrestricted | TOUCH SCREEN WITH NAVIGATION AND PREMIUM AUDIO AND LTE - NORTH AMERICA | 1004777-41-M | 1 | For vehicles manufactured between May 26th, 2015 and December 20, 2015. OK to use 1004777-00-M or 1004777-00-N |
| 1 | MCU, NORTH AMERICA PREMIUM AND GPS, LTE, REMAN | Unrestricted | TOUCH SCREEN WITH NAVIGATION AND PREMIUM AUDIO AND LTE - NORTH AMERICA - REMANUFACTURED | 1004780-41-A | 1 | Remanufactured part number for 1004777-00-M with new OGS screen. |
| 1 | MCU NA BASE, NO Tech Package | Unrestricted | TOUCH SCREEN BASE - NORTH AMERICA | 1004777-03-G | 1 | No Tech Package. Use in all Base Audio vehicles without Driver's Assist (iBoost). |
| 1 | MCU, US BASE, NO TECH PKG, REMAN | Unrestricted | TOUCH SCREEN BASE - NORTH AMERICA - REMANUFACTURED | 1004780-03-C | 1 | No Tech Package |
| 1 | MEDIA CONTROL UNIT, NA BASE, NO TECH PACKAGE, JASPER SIM REMAN | Unrestricted | TOUCH SCREEN BASE - NORTH AMERICA - REMANUFACTURED | 1004780-03-F | 1 | No Tech Package. Reman for 1004777-03-F, 1004780-03-E, and 1004777-03-E. OK to use C or newer. |
| 1 | MEDIA CONTROL UNIT, NA BASE, NO TECH PACKAGE, JASPER SIM REMAN | Unrestricted | TOUCH SCREEN BASE - NORTH AMERICA - REMANUFACTURED | 1004780-03-G | 1 | No Tech Package. Reman for 1004777-03-G. OK to use C or newer. |
| 2 | FRAME CENTER SCREEN | Unrestricted | CENTER SCREEN FRAME | 1002294-00-G | 1 | OK to use D or newer |
| 3 | BLT,PFLG,TRX,M5x25[08.8]-05 | Unrestricted | BOLT, TORX, M5x25 | 1008884-00-C | 4 | |

| | | | | | | |
|---|--|--------------|--|--------------|-----|--|
| * | SWITCH, HAZARD, IP | Unrestricted | INSTRUMENT PANEL - HAZARD SWITCH | 6008905-00-C | 1 | |
| * | EDGE CLIP CABLE TIE, 1-3MM PANEL | Unrestricted | EDGE CLIP CABLE TIE | 1020965-00-A | 1 | Use to install 1004777-15-K. Order in quantities of 50; minimum order: 50. |
| * | CABLE ASSY, HSD 450mm D-D KEY | Unrestricted | HSD CABLE ASSEMBLY - 450mm | 1032108-00-A | 1 | use to install 1004777-15-K |
| * | SWITCH, GLOVE BOX, IP | Unrestricted | INSTRUMENT PANEL - GLOVE BOX SWITCH | 6008906-00-C | 1 | |
| * | SIM CARD, 4G/3G 64K | Unrestricted | SIM CARD - 4G/3G - 64K | 1013043-00-A | 1 | use on 1004777-00-F or 1004777-03-E and earlier |
| * | SIM CARD, JASPER | Unrestricted | SIM CARD - JASPER | 1035347-00-A | 1 | 3G and LTE for US, Canada, Japan and China. Use on 1004777-00-G or 1004777-03-F and newer. |
| * | SIM CARD, 4G/3G 64K, SWISSCOM | Unrestricted | SIM CARD - 4G/3G - 64K - SWISSCOM | 1030260-00-A | 1 | for Switzerland |
| * | SIM CARD, 4G/3G 64K, Teliasonera | Unrestricted | SIM CARD - 4G/3G - 64K - TELIASONERA | 1030262-00-A | 1 | Teliasonera to be used with Denmark, Sweden, Finland, Estonia, Lithuania |
| * | SIM CARD, 4G/3G 64K, ICELAND | Unrestricted | SIM CARD, 4G/3G 64K, ICELAND | 1062636-00-A | 1 | for Iceland |
| * | MICRO SD CARD 16GB | Unrestricted | MICRO SD CARD - 16GB | 1014633-00-B | 1 | Pre-loaded with maps. |
| * | PCBA, MCU, 3G CONNECTIVITY, GPS | Unrestricted | 3G CONNECTIVITY PCBA WITH GPS | 1010687-01-B | 1 | |
| * | PCBA, LTE CONNECTIVITY, UBLOX GPS | Unrestricted | PCBA, LTE CONNECTIVITY, UBLOX GPS | 1054968-01-B | 1 | |
| * | SCR,M3x4.PH.TRX10.W/PATCH | Unrestricted | M3X4 TORX 10 DRIVE BUTTON HEAD SCREW, ZINC COATED | 1010052-00-A | 3 | use for LTE Retrofit |
| * | SCR,M5X6.PH.TRX25.SST.W/PATCH | Unrestricted | M5X6 SOCKET HEAD CAP SCREW, 4MM HEX DRIVE, ZINC COATED | 1010058-00-A | 12 | use for LTE Retrofit |
| * | CBL,COAXIAL.50.OHM,100MM.U.FL | Unrestricted | CABLE, 100mm, U.FL COAX, 50 OHM | 1010854-00-A | 3 | use for LTE Retrofit |
| * | SDF,M3X6.M/F.HEXAGON.W/PATCH | Unrestricted | FASTENER, STAND OFF, M3 x 6 M/F HEXAGONPATCHED | 1010816-00-A | A/N | use for LTE Retrofit |
| * | SCR,M3x6.TPH.RX10.W/PATCH | Unrestricted | M3X6 BUTTON HEAD CAP SCREW, TORX 10 DRIVE, ZINC COATED | 1010062-00-A | 3 | use for LTE Retrofit |
| * | AUDIO, AMPLIFIER BOARD, MCU, BASE, 5CH | Unrestricted | TOUCH SCREEN - AMPLIFIER BASE BOARD | 1006163-00-D | 1 | |
| * | AUDIO, AMPLIFIER BOARD, MCU, PREMIUM | Unrestricted | TOUCH SCREEN - AMPLIFIER PREMIUM BOARD | 1006163-01-D | 1 | |

INSTRUMENT PANEL

Dash Panel

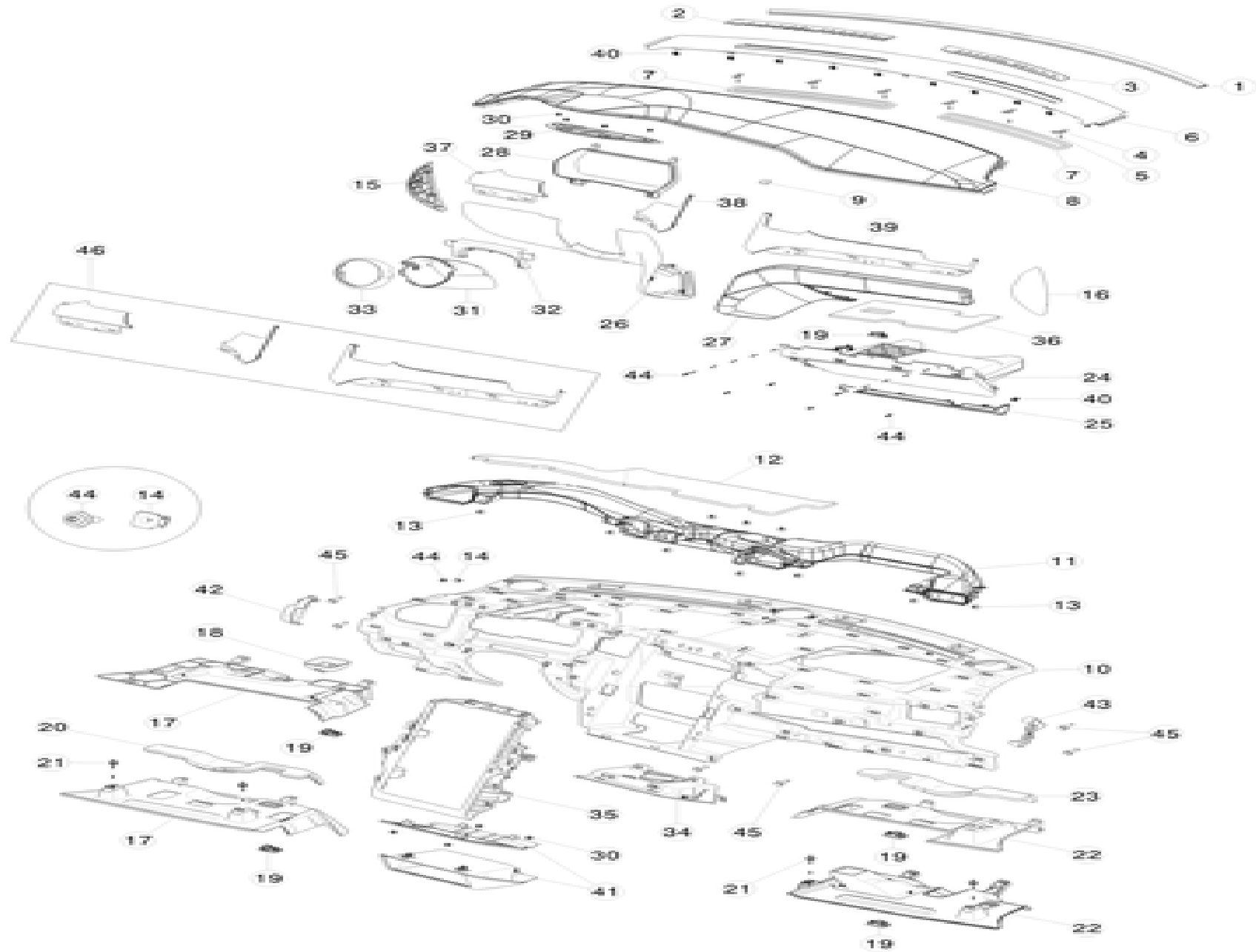

| No | Part Name | Category | Part Description | Part Number | Qty | Comments |
|----|---|--------------|--|--------------|-----|---|
| 1 | SEAL, WINDSHIELD EDGE | Unrestricted | WINDSHIELD EDGE SEAL | 1004376-00-D | 1 | OK to use C or newer |
| * | ASY MESH GRILLE DEFROST - W/INSERTS | Unrestricted | MESH GRILLE DEFROST WITH /INSERTS | NA | 1 | Not available. Please order the following items: 1023272-00-B, 1023273-00-B, 1023274-00-B, 1009344-00-A, 1023745-00-C, 1007167-00-B |
| 2 | DEFROSTER BEZEL OUTLET LH | Unrestricted | DEFROSTER OUTLET BEZEL LEFT | 1023272-00-B | 1 | OK to use A |
| 3 | DEFROSTER BEZEL OUTLET RH | Unrestricted | DEFROSTER OUTLET BEZEL RIGHT | 1023273-00-B | 1 | OK to use A |
| 4 | DEFROSTER BEZEL BRIDGE | Unrestricted | DEFROSTER BEZEL BRIDGE | 1023274-00-B | 6 | OK to use A |
| 5 | SCR PT TRX WSHR M4x1.46-12 ZnBlue | Unrestricted | SCREW TORX WASHER M4x1.46 | 1009344-00-A | 6 | |
| 6 | LASER CUT MESH GRILLE DEFROST | Unrestricted | LASER CUT MESH GRILL DEFROSTER | 1023745-00-C | 1 | |
| 7 | SEAL MESH DEFROST | Unrestricted | SEAL MESH DEFROSTER | 1007167-00-B | 2 | |
| 8 | ASY, TOP PAD IP COMPLETE, PUR/PUR BLK | Unrestricted | INSTRUMENT PANEL TOP PAD ASSEMBLY - PUR/PUR, BLACK | 1004397-05-O | 1 | Black Stitch. OK to use F or newer. Do not use G. |
| 8 | ASY, TOP PAD IP COMPLETE, PUR/PUR BLK | Unrestricted | INSTRUMENT PANEL TOP PAD ASSEMBLY - PUR-B/PUR-B, BLACK | 1004397-10-O | 1 | OK to use 1004397-90-O |
| 8 | ASY, TOP PAD IP COMPLETE, PUR/ALC BLK | Unrestricted | INSTRUMENT PANEL TOP PAD ASSEMBLY - PUR/ALCANTARA, BLACK | 1004397-07-O | 1 | OK to use -F or newer |
| 8 | ASY, TOP PAD IP COMPLETE, PUR-B/ALC BLK | Unrestricted | INSTRUMENT PANEL TOP PAD ASSEMBLY - PUR-B/ALCANTARA, BLACK | 1004397-11-O | 1 | OK to use 1004397-91-O |
| 9 | Top Pad Foam Standoff | Unrestricted | TOP PAD FOAM STANDOFF | 1048228-00-A | 1 | |
| 10 | PLASTICS SUB ASY - IP CARRIER | Unrestricted | PLASTIC INSTRUMENT PANEL CARRIER COVER | 1011184-00-G | 1 | OK to use C or newer |

| | | | | | | |
|----|--|--------------|--|--------------|----|--|
| 11 | AIR DUCT | Unrestricted | AIR DUCT | 1002275-00-C | 1 | use with 1011184-00-G |
| 12 | NVH, IP CARRIER | Unrestricted | NOISE VIBRATION HARSHNESS FOR INSTRUMENT PANEL CARRIER | 1009476-00-E | 1 | use with 1011184-00-G, OK to use C |
| 13 | PUSH PIN 5.8x17 D17.8 | Unrestricted | PUSH PIN 5.8x17 D17.8 | 1009115-00-A | 10 | use to install 1011184-00-G |
| 14 | NUT, PUSH, M4.2 | Unrestricted | NUT, PUSH, M4.2 x 1.41 | 1007116-00-A | 21 | Use to install 1011184-00-G. Order in quantities of 50; minimum order: 50. |
| 15 | ASY IP SIDE COVER LEFT | Unrestricted | LEFT INSTRUMENT PANEL SIDE COVER | 1028357-00-A | 1 | Contains 1028359-00-A and 4 clips (1007818-00-A). Interchangeable with 1007776-00-D. |
| 16 | ASY IP SIDE COVER RIGHT | Unrestricted | RIGHT INSTRUMENT PANEL SIDE COVER | 1028360-00-A | 1 | Contains 1028362-00-A and 4 clips (1007818-00-A). Interchangeable with 1007777-00-D. |
| 17 | PLASTICS SUB ASY - COVER FOOT WELL LEFT | Unrestricted | FOOTWELL COVER - LEFT | 1016340-00-F | 1 | OK to use D |
| 18 | ADAPTOR AIR DUCT LEFT | Unrestricted | AIR DUCT ADAPTER - LEFT | 1007566-00-C | 1 | |
| 19 | LAMP, PUDDLE | Unrestricted | PUDDLE LAMP | 1007151-00-D | 2 | OK to use B or newer |
| 22 | PLASTICS SUB ASY - COVER FOOT WELL RIGHT | Unrestricted | FOOTWELL COVER - RIGHT | 1016343-00-A | 1 | |
| 23 | NVH, FOOTWELL RIGHT | Unrestricted | NOISE VIBRATION HARSHNESS, FOOTWELL RIGHT | 1009478-00-B | 1 | |
| 24 | ASY, GLOVE BOX COMP, LTHR BLK | Unrestricted | GLOVE BOX - LEATHER, BLACK | 1003327-01-O | 1 | For option codes: LT3B AND DRLH. |
| 24 | ASY, GLOVE BOX COMP, LTHR TAN | Unrestricted | GLOVE BOX - LEATHER TAN | 1003327-02-L | 1 | |
| 24 | ASY, GLOVE BOX COMP, LTHR WHT | Unrestricted | GLOVE BOX - LEATHER, WHITE | 1003327-03-L | 1 | |
| 24 | ASY, GLOVE BOX COMP, LTHR GREY | Unrestricted | GLOVE BOX - LEATHER, GREY | 1003327-04-N | 1 | |
| 24 | ASY, GLOVE BOX COMP, PUR BLK | Unrestricted | GLOVE BOX - PUR, BLACK | Discontinued | 1 | Please order Service Kit: 1103857-14-A |
| 24 | ASY, GLOVE BOX COMP, PUR GREY | Unrestricted | GLOVE BOX - PUR GREY | Discontinued | 1 | Please order Service Kit: 1103857-15-A |
| 24 | ASY, GLOVE BOX COMP, PUR TAN | Unrestricted | GLOVE BOX - PUR TAN | Discontinued | 1 | Please order Service Kit: 1103857-16-A |
| 24 | ASY, GLOVE BOX, PVC BLK | Unrestricted | GLOVE BOX - PVC BLACK | Discontinued | 1 | Please order Service Kit: 1103857-14-A |
| 24 | ASY, GLOVE BOX, PVC GREY | Unrestricted | GLOVE BOX - PVC GREY | Discontinued | 1 | Please order Service Kit: 1103857-15-A |
| 24 | ASY, GLOVE BOX, PVCB GREY | Unrestricted | GLOVE BOX - PVCB GREY | Discontinued | 1 | Please order Service Kit: 1103857-15-A |
| 24 | ASY, GLOVE BOX, PVC TAN | Unrestricted | GLOVE BOX - PVC TAN | Discontinued | 1 | Please order Service Kit: 1103857-16-A |
| 24 | ASY, GLOVE BOX, PVCB TAN | Unrestricted | GLOVE BOX - PVCB TAN | Discontinued | 1 | Please order Service Kit: 1103857-16-A |
| 24 | ASY, GLOVE BOX, PUR B WHITE | Unrestricted | GLOVE BOX - PUR B WHITE | Discontinued | 1 | Please order Service Kit: 1103857-17-A. For vehicles with Option Codes LT1W AND DRLH, LT3W AND DRLH, LT4W AND DRLH |
| 25 | ASY, IP LOWER GLOVE BOX, LTHR BLK | Unrestricted | LOWER GLOVE BOX - LEATHER BLACK | 1002301-01-B | 1 | |
| 25 | ASY, IP LOWER GLOVE BOX, LTHR TAN | Unrestricted | LOWER GLOVE BOX - LEATHER TAN | 1002301-02-B | 1 | |
| 25 | ASY, IP LOWER GLOVE BOX, LTHR WHT | Unrestricted | LOWER GLOVE BOX - LEATHER WHITE | 1002301-03-B | 1 | |
| 25 | ASY, IP LOWER GLOVE BOX, LTHR GREY | Unrestricted | LOWER GLOVE BOX - LEATHER GREY | 1002301-04-B | 1 | |
| 25 | ASY, IP LOWER GLOVE BOX, PUR BLK | Unrestricted | LOWER GLOVE BOX - PUR BLACK | Discontinued | 1 | Please order Service Kit: 1103857-14-A |
| 25 | ASY, IP LOWER GLOVE BOX, PUR GREY | Unrestricted | LOWER GLOVE BOX - PUR GREY | Discontinued | 1 | Please order Service Kit: 1103857-15-A |
| 25 | ASY, IP LOWER GLOVE BOX, PUR TAN | Unrestricted | LOWER GLOVE BOX - PUR TAN | Discontinued | 1 | Please order Service Kit: 1103857-16-A |
| 25 | ASY, IP LOWER GLOVE BOX, PVC BLK | Unrestricted | LOWER GLOVE BOX - PVC BLACK | Discontinued | 1 | Please order Service Kit: 1103857-14-A |
| 25 | ASY, IP LOWER GLOVE BOX, PVC GREY | Unrestricted | LOWER GLOVE BOX - PVC GREY | Discontinued | 1 | Please order Service Kit: 1103857-15-A |
| 25 | ASY, IP LOWER GLOVE BOX, PVC TAN | Unrestricted | LOWER GLOVE BOX - PVC TAN | Discontinued | 1 | Please order Service Kit: 1103857-16-A |
| 26 | ASSY IP LOWER LEFT LTHR BLACK | Unrestricted | LOWER LEFT INSTRUMENT PANEL - LEATHER BLACK | 1002405-01-G | 1 | |
| 26 | ASSY IP LOWER LEFT LTHR TAN | Unrestricted | LOWER LEFT INSTRUMENT PANEL - LEATHER TAN | 1002405-02-G | 1 | |
| 26 | ASSY IP LOWER LEFT LTHR WHITE | Unrestricted | LOWER LEFT INSTRUMENT PANEL - LEATHER WHITE | 1002405-03-F | 1 | |
| 26 | ASSY IP LOWER LEFT LTHR GREY | Unrestricted | LOWER LEFT INSTRUMENT PANEL - LEATHER GREY | 1002405-04-F | 1 | |
| 26 | ASSY IP LOWER LEFT PUR BLACK | Unrestricted | LOWER LEFT INSTRUMENT PANEL - PUR BLACK | Discontinued | 1 | Please order Service Kit: 1103857-14-A |
| 26 | ASSY IP LOWER LEFT PUR GREY | Unrestricted | LOWER LEFT INSTRUMENT PANEL - PUR GREY | Discontinued | 1 | Please order Service Kit: 1103857-15-A |
| 26 | ASSY IP LOWER LEFT PUR TAN | Unrestricted | LOWER LEFT INSTRUMENT PANEL - PUR TAN | Discontinued | 1 | Please order Service Kit: 1103857-16-A |
| 26 | ASSY IP LOWER LEFT PVC BLACK | Unrestricted | LOWER LEFT INSTRUMENT PANEL - PVC BLACK | Discontinued | 1 | Please order Service Kit: 1103857-14-A |
| 26 | ASSY IP LOWER LEFT PVCB BLACK | Unrestricted | LOWER LEFT INSTRUMENT PANEL - PVC B BLACK | Discontinued | 1 | Please order Service Kit: 1103857-14-A |

| | | | | | | |
|----|--|--------------|---|--------------|---|--|
| 26 | ASSY IP LOWER LEFT PVC GREY | Unrestricted | LOWER LEFT INSTRUMENT PANEL - PVC GREY | Discontinued | 1 | Please order Service Kit: 1103857-15-A |
| 26 | ASSY IP LOWER LEFT PVCB GREY | Unrestricted | LOWER LEFT INSTRUMENT PANEL - PVCB GREY | Discontinued | 1 | Please order Service Kit: 1103857-15-A |
| 26 | ASSY IP LOWER LEFT PVC TAN | Unrestricted | LOWER LEFT INSTRUMENT PANEL - PVC TAN | Discontinued | 1 | Please order Service Kit: 1103857-16-A |
| 26 | ASSY IP LOWER LEFT PVCB TAN | Unrestricted | LOWER LEFT INSTRUMENT PANEL - PVC B TAN | Discontinued | 1 | Please order Service Kit: 1103857-16-A |
| 27 | ASY, IP LOWER RIGHT, LTHR BLK | Unrestricted | LOWER RIGHT INSTRUMENT PANEL - LEATHER BLACK | 1002310-01-D | 1 | |
| 27 | ASY, IP LOWER RIGHT, LTHR TAN | Unrestricted | LOWER RIGHT INSTRUMENT PANEL - LEATHER TAN | 1002310-02-D | 1 | |
| 27 | ASY, IP LOWER RIGHT, LTHR WHT | Unrestricted | LOWER RIGHT INSTRUMENT PANEL - LEATHER WHITE | 1002310-03-D | 1 | |
| 27 | ASY, IP LOWER RIGHT, LTHR GREY | Unrestricted | LOWER RIGHT INSTRUMENT PANEL - LEATHER GRAY | 1002310-04-D | 1 | |
| 27 | ASY, IP LOWER RIGHT, PUR BLK | Unrestricted | LOWER RIGHT INSTRUMENT PANEL - PUR BLACK | Discontinued | 1 | Please order Service Kit: 1103857-14-A |
| 27 | ASY, IP LOWER RIGHT, PUR GREY | Unrestricted | LOWER RIGHT INSTRUMENT PANEL - PUR GRAY | Discontinued | 1 | Please order Service Kit: 1103857-15-A |
| 27 | ASY, IP LOWER RIGHT, PUR TAN | Unrestricted | LOWER RIGHT INSTRUMENT PANEL - PUR TAN | Discontinued | 1 | Please order Service Kit: 1103857-16-A |
| 27 | ASY, IP LOWER RIGHT, PVC BLK | Unrestricted | LOWER RIGHT INSTRUMENT PANEL - PVC BLACK | Discontinued | 1 | Please order Service Kit: 1103857-14-A |
| 27 | ASY, IP LOWER RIGHT, PVC GREY | Unrestricted | LOWER RIGHT INSTRUMENT PANEL - PVC GRAY | Discontinued | 1 | Please order Service Kit: 1103857-15-A |
| 27 | ASY, IP LOWER RIGHT, PVC TAN | Unrestricted | LOWER RIGHT INSTRUMENT PANEL - PVC TAN | Discontinued | 1 | Please order Service Kit: 1103857-16-A |
| 28 | ASY FRAME INSTRUMENT CLUSTER | Unrestricted | FRAME INSTRUMENT CLUSTER ASSEMBLY | 6007725-00-B | 1 | use only with 1004788-00-D, 1010330-00-E, and 1010328-00-E |
| 28 | ASY CLUSTER BEZEL | Unrestricted | CLUSTER BEZEL ASSEMBLY | 1033041-00-C | 1 | use only with 1004788-00-D or 1029055-00-B, 1010330-00-F, and 1010328-00-F |
| 29 | ASY COVER BINNACLE LOWER | Unrestricted | BINNACLE COVER | 1008500-00-D | 1 | OK to use -C or newer. Includes clips. |
| 30 | CLIP, TRIM, A-PNL 1.3, B-PNL 12.51 | Unrestricted | TRIM CLIP 10.3MM X 10MM | 1007722-00-A | 8 | replacement clips for 1008500-00-C or newer |
| 31 | STEERING COLUMN Cover | Unrestricted | STEERING COLUMN COVER - FRONT | 6007711-00-D | 1 | OK to use C. |
| 32 | STEERING COLUMN GAP HIDER | Unrestricted | STEERING COLUMN GAP HIDER | 1008303-01-D | 1 | |
| 33 | STEERING COLUMN COVER REAR (Trim Ring) | Unrestricted | STEERING COLUMN COVER - REAR | 1007009-00-C | 1 | OK to use B and newer |
| 34 | ASY BIN STORAGE CENTER COMPARTMENT | Unrestricted | CENTER COMPARTMENT BIN STORAGE ASSEMBLY | 1002273-00-C | 1 | |
| 35 | FRAME CENTER SCREEN | Unrestricted | CENTER SCREEN FRAME | 1002294-00-H | 1 | OK to use -G. |
| 36 | NVH - GLOVE BOX | Unrestricted | NOISE VIBRATION HARSHNESS GLOVE BOX | 1009475-00-B | 1 | |
| 37 | FINISHER IP LEFT LACEWOOD | Unrestricted | INSTRUMENT PANEL, FINISHER LEFT LACEWOOD | NA | 1 | only available in kit number 1004518-01-F |
| 37 | FINISHER IP LEFT PIANO BLACK | Unrestricted | INSTRUMENT PANEL, FINISHER LEFT PIANO BLACK | NA | 1 | only available in kit number 1004518-03-F |
| 37 | FINISHER IP LEFT CARBON FIBER | Unrestricted | INSTRUMENT PANEL, FINISHER LEFT CARBON FIBER | NA | 1 | only available in kit number 1004518-04-F |
| 37 | FINISHER IP LEFT OBECHÉ OPEN PORE (VERTICAL) | Unrestricted | INSTRUMENT PANEL, FINISHER LEFT OBECHÉ OPEN PORE (VERTICAL) | NA | 1 | only available in kit number 1004518-05-F |
| 37 | FINISHER IP LEFT OBECHÉ GLOSSY (VERTICAL) | Unrestricted | INSTRUMENT PANEL, FINISHER LEFT OBECHÉ GLOSSY (VERTICAL) | NA | 1 | only available in kit number 1004518-06-F |
| 37 | FINISHER IP LEFT OBECHÉ OPEN PORE (HORIZONTAL) | Unrestricted | INSTRUMENT PANEL, FINISHER LEFT OBECHÉ OPEN PORE (HORIZONTAL) | NA | 1 | only available in kit number 1004518-07-F |
| 37 | FINISHER IP LEFT OBECHÉ GLOSSY (HORIZONTAL) | Unrestricted | INSTRUMENT PANEL, FINISHER LEFT OBECHÉ GLOSSY (HORIZONTAL) | NA | 1 | only available in kit number 1004518-08-F |
| 38 | FINISHER IP CENTER LACEWOOD | Unrestricted | INSTRUMENT PANEL, FINISHER CENTER LACEWOOD | NA | 1 | only available in kit number 1004518-01-F |
| 38 | FINISHER IP CENTER PIANO BLACK | Unrestricted | INSTRUMENT PANEL, FINISHER CENTER PIANO BLACK | NA | 1 | only available in kit number 1004518-03-F |
| 38 | FINISHER IP CENTER CARBON FIBER | Unrestricted | INSTRUMENT PANEL, FINISHER CENTER CARBON FIBER | NA | 1 | only available in kit number 1004518-04-F |
| 38 | FINISHER IP CENTER OBECHÉ OPEN PORE (VERTICAL) | Unrestricted | INSTRUMENT PANEL, FINISHER CENTER OBECHÉ OPEN PORE (VERTICAL) | NA | 1 | only available in kit number 1004518-05-F |
| 38 | FINISHER IP CENTER OBECHÉ GLOSSY (VERTICAL) | Unrestricted | INSTRUMENT PANEL, FINISHER CENTER OBECHÉ GLOSSY (VERTICAL) | NA | 1 | only available in kit number 1004518-06-F |
| 38 | FINISHER IP CENTER OBECHÉ OPEN PORE (HORIZONTAL) | Unrestricted | INSTRUMENT PANEL, FINISHER CENTER OBECHÉ OPEN PORE (HORIZONTAL) | NA | 1 | only available in kit number 1004518-07-F |
| 38 | FINISHER IP CENTER OBECHÉ GLOSSY (HORIZONTAL) | Unrestricted | INSTRUMENT PANEL, FINISHER CENTER OBECHÉ GLOSSY (HORIZONTAL) | NA | 1 | only available in kit number 1004518-08-F |
| 39 | FINISHER IP RIGHT LACEWOOD | Unrestricted | INSTRUMENT PANEL, FINISHER RIGHT LACEWOOD | NA | 1 | only available in kit number 1004518-01-F |
| 39 | FINISHER IP RIGHT PIANO BLACK | Unrestricted | INSTRUMENT PANEL, FINISHER RIGHT PIANO BLACK | NA | 1 | only available in kit number 1004518-03-F |

| | | | | | | |
|----|--|--------------|---|--------------|----|---|
| 39 | FINISHER IP RIGHT CARBON FIBER | Unrestricted | INSTRUMENT PANEL, FINISHER RIGHT CARBON FIBER | NA | 1 | only available in kit number 1004518-04-F |
| 39 | FINISHER IP RIGHT OBECHÉ OPEN PORE (VERTICAL) | Unrestricted | INSTRUMENT PANEL, FINISHER RIGHT OBECHÉ OPEN PORE (VERTICAL) | NA | 1 | only available in kit number 1004518-05-F |
| 39 | FINISHER IP RIGHT OBECHÉ GLOSSY (VERTICAL) | Unrestricted | INSTRUMENT PANEL, FINISHER RIGHT OBECHÉ GLOSSY (VERTICAL) | NA | 1 | only available in kit number 1004518-06-F |
| 39 | FINISHER IP RIGHT OBECHÉ OPEN PORE (HORIZONTAL) | Unrestricted | INSTRUMENT PANEL, FINISHER RIGHT OBECHÉ OPEN PORE (HORIZONTAL) | NA | 1 | only available in kit number 1004518-07-F |
| 39 | FINISHER IP RIGHT OBECHÉ GLOSSY (HORIZONTAL) | Unrestricted | INSTRUMENT PANEL, FINISHER RIGHT OBECHÉ GLOSSY (HORIZONTAL) | NA | 1 | only available in kit number 1004518-08-F |
| 40 | ERGO CLIP, 2.5 - 3.00 PNL, 12 W, 16 L | Unrestricted | ERGO CLIP, 2.5 - 3.00 PANEL, 12MM WIDE, 16MM LONG | 1007818-00-B | 26 | Use to install item #3. Order in quantities of 50; minimum order: 50. |
| 41 | ASY, COVER, CENTER COMPARTMENT | Unrestricted | CENTER COMPARTMENT COVER ASSEMBLY | 1045057-00-B | 1 | |
| 41 | ASY - IP CUBBY | Unrestricted | INSTRUMENT PANEL CUBBY ASSEMBLY | 1018893-00-E | 1 | OK to use B and newer |
| 42 | Support Bracket, IP Side Cover Left | Unrestricted | INSTRUMENT PANEL SIDE COVER SUPPORT BRACKET - LEFT | 1026910-00-B | 1 | OK to use A |
| 43 | Support Bracket, IP Side Cover Right | Unrestricted | INSTRUMENT PANEL SIDE COVER SUPPORT BRACKET - RIGHT | 1028405-00-A | 1 | |
| 44 | BLT,TPG,TRX,BTN,ST4.2x1.4-20[SS]-S-01 | Unrestricted | BOLT, TORX, BUTTON HEAD, M4.2x1.4 | 1014049-00-B | 53 | use to install the glove box |
| 45 | BLT HEX FL M8-1.25X25 8.8 -M-ZnAl | Unrestricted | BOLT HEX FLAT HEAD M8-1.25X25 ZINC ALUMINUM | 1005805-00-A | 9 | |
| 46 | IP FINISHER TRIM SET LACEWOOD | Unrestricted | INSTRUMENT PANEL FINISHER ASSEMBLY - COMPLETE SET LACEWOOD | 1004518-01-F | 1 | OK to use E |
| 46 | IP FINISHER TRIM SET PIANO BLACK | Unrestricted | INSTRUMENT PANEL FINISHER ASSEMBLY - COMPLETE SET PIANO BLACK | 1004518-03-F | 1 | OK to use D |
| 46 | IP FINISHER TRIM SET CARBON FIBER | Unrestricted | INSTRUMENT PANEL FINISHER ASSEMBLY - COMPLETE SET CARBON FIBER | 1004518-04-F | 1 | OK to use D |
| 46 | ASY IP FINISH TRIM SET OBECHÉ OPEN PORE (VERTICAL) | Unrestricted | INSTRUMENT PANEL FINISHER ASSEMBLY - COMPLETE SET WOOD OPEN PORE - VERTICAL | 1004518-05F | 1 | OK to use D |
| 46 | ASY IP FINISH TRIM SET OBECHÉ GLOSSY (VERTICAL) | Unrestricted | INSTRUMENT PANEL FINISHER ASSEMBLY - COMPLETE SET WOOD GLOSSY - VERTICAL | 1004518-06-F | 1 | OK to use D |
| 46 | ASY IP FINISH TRIM SET OBECHÉ OPEN PORE (HORIZONTAL) | Unrestricted | INSTRUMENT PANEL FINISHER ASSEMBLY - COMPLETE SET WOOD OPEN PORE - HORIZONTAL | 1004518-07F | 1 | |
| 46 | ASY IP FINISH TRIM SET OBECHÉ GLOSSY (HORIZONTAL) | Unrestricted | INSTRUMENT PANEL FINISHER ASSEMBLY - COMPLETE SET WOOD GLOSSY - HORIZONTAL | 1004518-08-F | 1 | |

Dash Support Frame

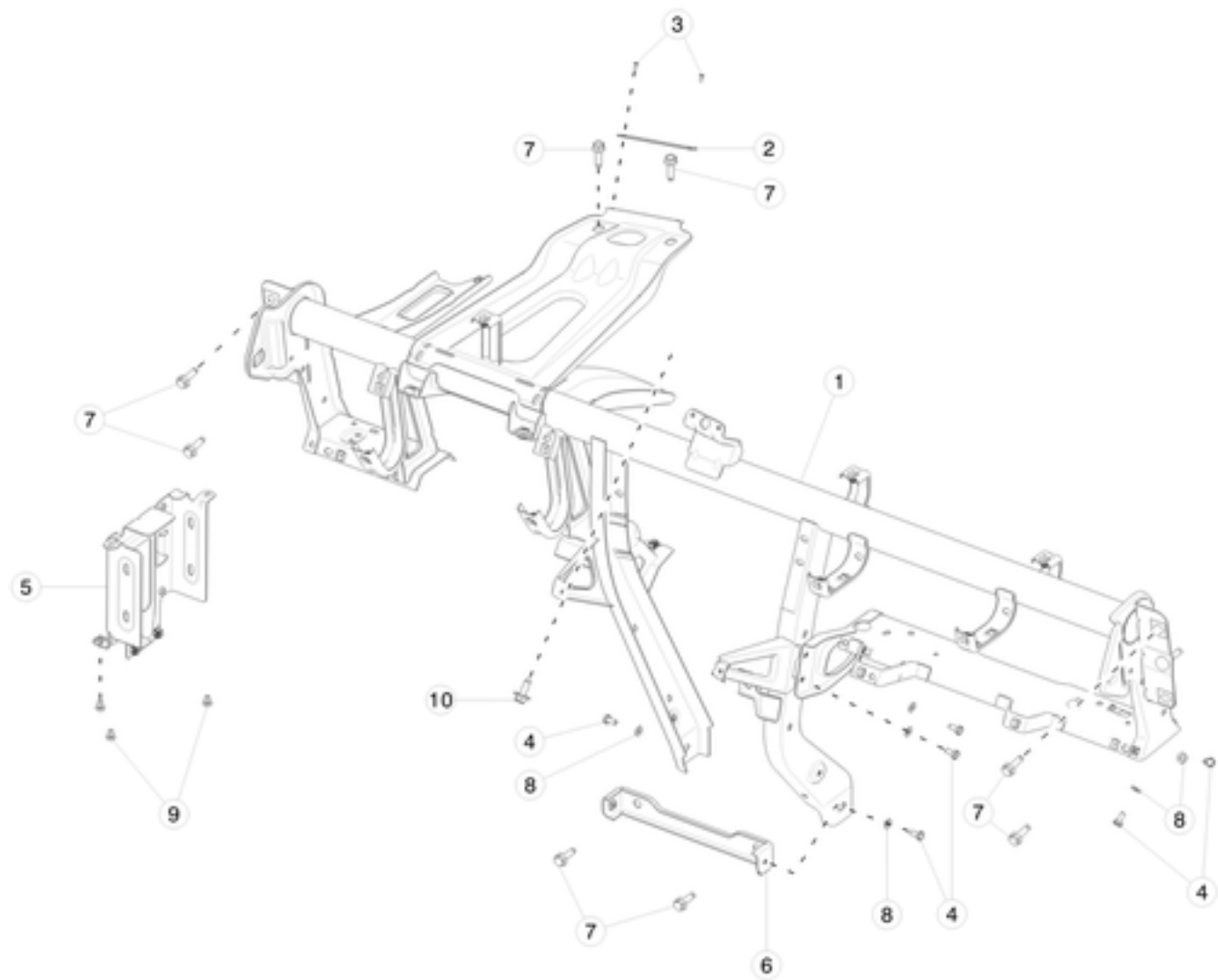

| No | Part Name | Category | Part Description | Part Number | Qty | Comments |
|----|---|--------------|---|---------------------|-----|---|
| 1 | BEAM ASY-CROSS CAR IP REINF (COMP) | Unrestricted | REINFORCED INSTRUMENT PANEL CROSS CAR BEAM ASSEMBLY | NO LONGER AVAILABLE | 1 | Please order 1060362-00-B and 1027811-00-F. |
| 2 | VIN PLATE | Unrestricted | VIN PLATE | 1006865-00-B | 1 | Must specify full vin number when ordering |
| 3 | DOMED HEAD ALUMINUM POP RIVET - DIAMTER 3.2MM | Unrestricted | DOMED HEAD ALUMINUM POP RIVET - DIAMTER 3.2MM | 1006824-00-A | 2 | Use on Vin Plate |
| 4 | BLT, HEX M6 x 14 ZnAl | Unrestricted | BOLT, HEX M6 x 14 ZINC ALUMINUM | 1011347-00-A | 6 | Use on knee airbag bracket |
| 5 | ASY - BRKT - AMP AND TUNER COMP. | Unrestricted | AMPLIFIER AND TUNER BRACKET ASSEMBLY | 1009126-00-E | 1 | |
| 6 | ASY - BRKT - DOWN CHANNEL BOTTOM | Unrestricted | DOWN CHANNEL BOTTOM BRACKET ASSEMBLY | 1010342-00-C | 1 | |
| 7 | BLT HEX FL M8-1.25X25 8.8 -M-ZnAl | Unrestricted | BOLT HEX FLAT HEAD M8-1.25X25 ZINC ALUMINUM | 1005805-00-A | 8 | |
| 8 | WSHR CNCL SPRNG M6x14x1.5 ZnAl | Unrestricted | WASHER SPRING M6x14x1.5 ZINC ALUMINUM | 1007042-00-A | 2 | |
| 9 | Fastener, Screw, Torx30, M6-1.00x10mm | Unrestricted | SCREW, TORX30, M6-1.00x10mm | 1006772-00-A | 3 | |
| 10 | BLT HF M8-1.25x28[9.8]ZnAl | Unrestricted | BOLT M8-1.25X25 MATPOINT SERRATED ZINC ALUMINUM BLACK | 2007212-00-C | 1 | Order in quantities of 50; minimum order: 50. |

Interior Ducting and Vents

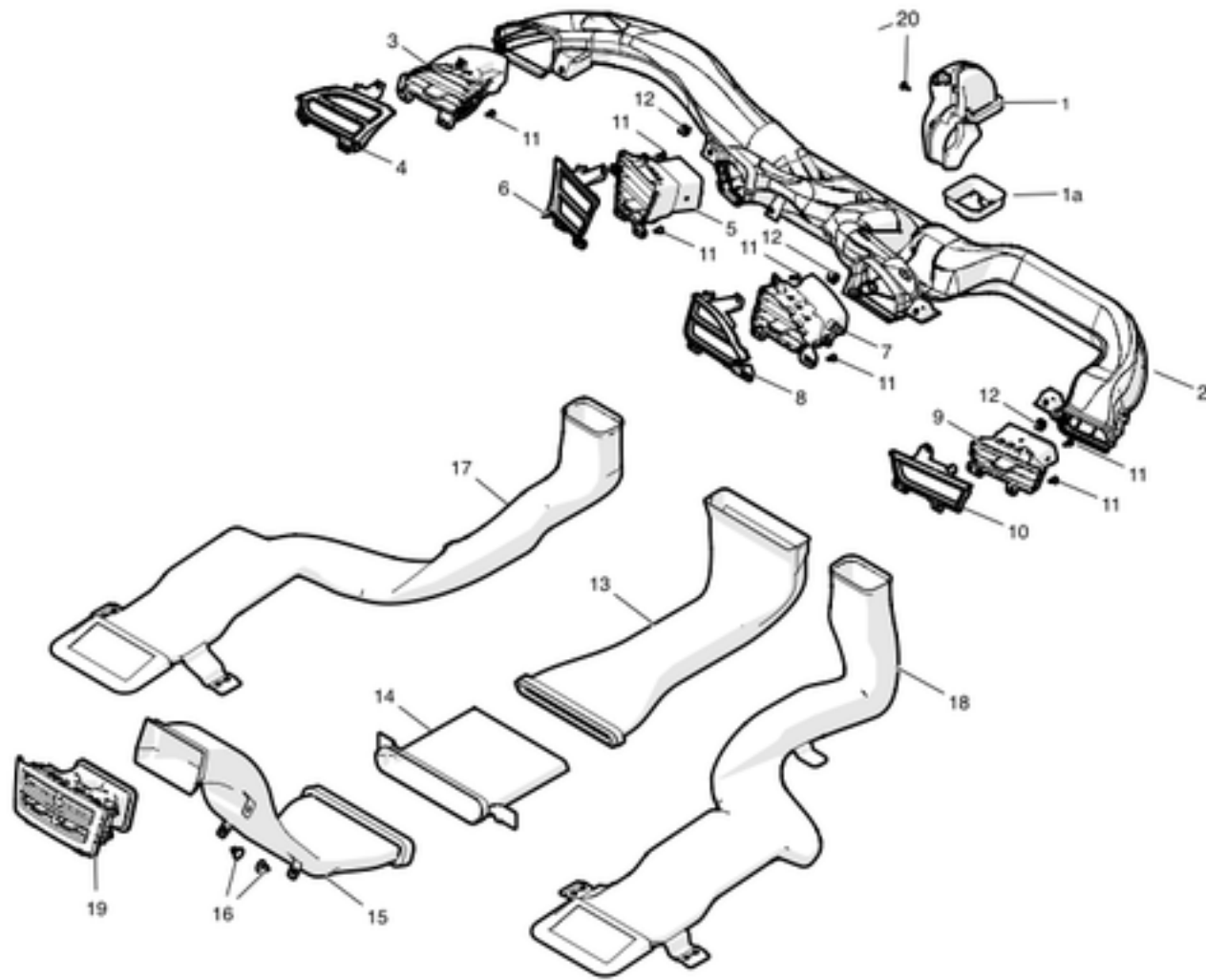

| No | Part Name | Category | Part Description | Part Number | Qty | Comments |
|----|-----------------------------------|--------------|--|--------------|-----|---|
| 1 | DUCT- ADAPTOR - DR | Unrestricted | DEFROST DUCT UPPER | 1008282-00-A | 1 | |
| 1a | ADAPTOR AIR DUCT LEFT | Unrestricted | AIR DUCT ADAPTER - LEFT | 1007566-00-C | 1 | |
| 2 | AIR DUCT | Unrestricted | AIR DUCT | 1002275-00-C | 1 | |
| 3 | ASY AIR OUTLET LEFT | Unrestricted | AIR OUTLET LEFT | 1007834-00-C | 1 | |
| 4 | ASY OUTLET EDGE RING LEFT | Unrestricted | OUTLET EDGE RING ASSEMBLY - LEFT SATIN CHROME | 1010330-00-E | 1 | Revision C and earlier is Chrome. Revision D and later is Satin Chrome. Use only with 6007725-00-B |
| 4 | ASY OUTLET EDGE RING LEFT | Unrestricted | OUTLET EDGE RING ASSEMBLY - LEFT SATIN CHROME | 1010330-00-F | 1 | Use only with 1033041-00-C |
| 5 | ASY AIR OUTLET CENTER LEFT | Unrestricted | AIR OUTLET CENTER ASSEMBLY - LEFT | 6007629-00-C | 1 | |
| 6 | ASY OUTLET EDGE RING CENTER LEFT | Unrestricted | OUTLET EDGE RING CENTER ASSEMBLY - LEFT SATIN CHROME | 1010328-00-E | 1 | Revision C and earlier is Chrome. Revision D and later is Satin Chrome. Use only with 6007725-00-B. |
| 6 | ASY OUTLET EDGE RING CENTER LEFT | Unrestricted | OUTLET EDGE RING CENTER ASSEMBLY - LEFT SATIN CHROME | 1010328-00-F | 1 | Use only with 1033041-00-C |
| 7 | ASY AIR OUTLET CENTER RIGHT | Unrestricted | AIR OUTLET CENTER ASSEMBLY - RIGHT | 6007628-00-C | 1 | |
| 8 | ASY OUTLET EDGE RING CENTER RIGHT | Unrestricted | OUTLET EDGE RING CENTER ASSEMBY - RIGHT | 1010323-00-E | 1 | Revision C and earlier is Chrome. Revision D and later is Satin Chrome |
| 9 | ASY AIR OUTLET RIGHT | Unrestricted | AIR OUTLET ASSEMBLY - RIGHT | 1007825-00-C | 1 | |
| 10 | ASY OUTLET EDGE RING RIGHT | Unrestricted | OUTLET EDGE RING ASSEMBLY - RIGHT | 1010325-00-E | 1 | Revision C and earlier is Chrome. Revision D and later is Satin Chrome |
| 11 | SCR PT TRX WSHR M4x1.46-12 ZnBlue | Unrestricted | SCREW TORX WASHER M4x1.46 | 1009344-00-A | 12 | |
| 12 | NUT PSH M4.2 | Unrestricted | NUT, PUSH, M4.2 x 1.41 | 1007116-00-A | 12 | Order in quantities of 50; minimum order: 50. |

| | | | | | | |
|----|---|--------------|---|--------------|---|----------------------|
| 13 | ASY - AIR DUCT CENTER CONSOLE FRONT | Unrestricted | CENTER CONSOLE AIR DUCT ASSEMBLY - FRONT | 1008281-00-D | 1 | OK to use C |
| 14 | ASY - DUCT - CNTR - CENTER CONSOLE | Unrestricted | CENTER CONSOLE AIR DUCT ASSEMBLY | 1008302-00-C | 1 | |
| 15 | ASY - AIR DUCT - CNTR CONSOLE - RR | Unrestricted | CENTER CONSOLE AIR DUCT ASSEMBLY - REAR | 1008221-00-D | 1 | OK to use C or newer |
| 16 | PUSH PIN 5.8x17 D17.8 | Unrestricted | PUSH PIN 5.8x17 D17.8 | 1009115-00-A | 4 | |
| 17 | ASY - AIR DUCT - FLOOR - LH | Unrestricted | FLOOR AIR DUCT ASSEMBLY - LEFT | 1008449-00-E | 1 | OK to use D |
| 18 | ASY - AIR DUCT - FLOOR - RH | Unrestricted | FLOOR AIR DUCT ASSEMBLY - RIGHT | 1008450-00-E | 1 | OK to use D |
| 19 | AIR OUTLET CENTER CONSOLE | Unrestricted | AIR OUTLET - CENTER CONSOLE | 6006016-00-D | 1 | |

CARPETING AND MATS

Interior Sound Insulation

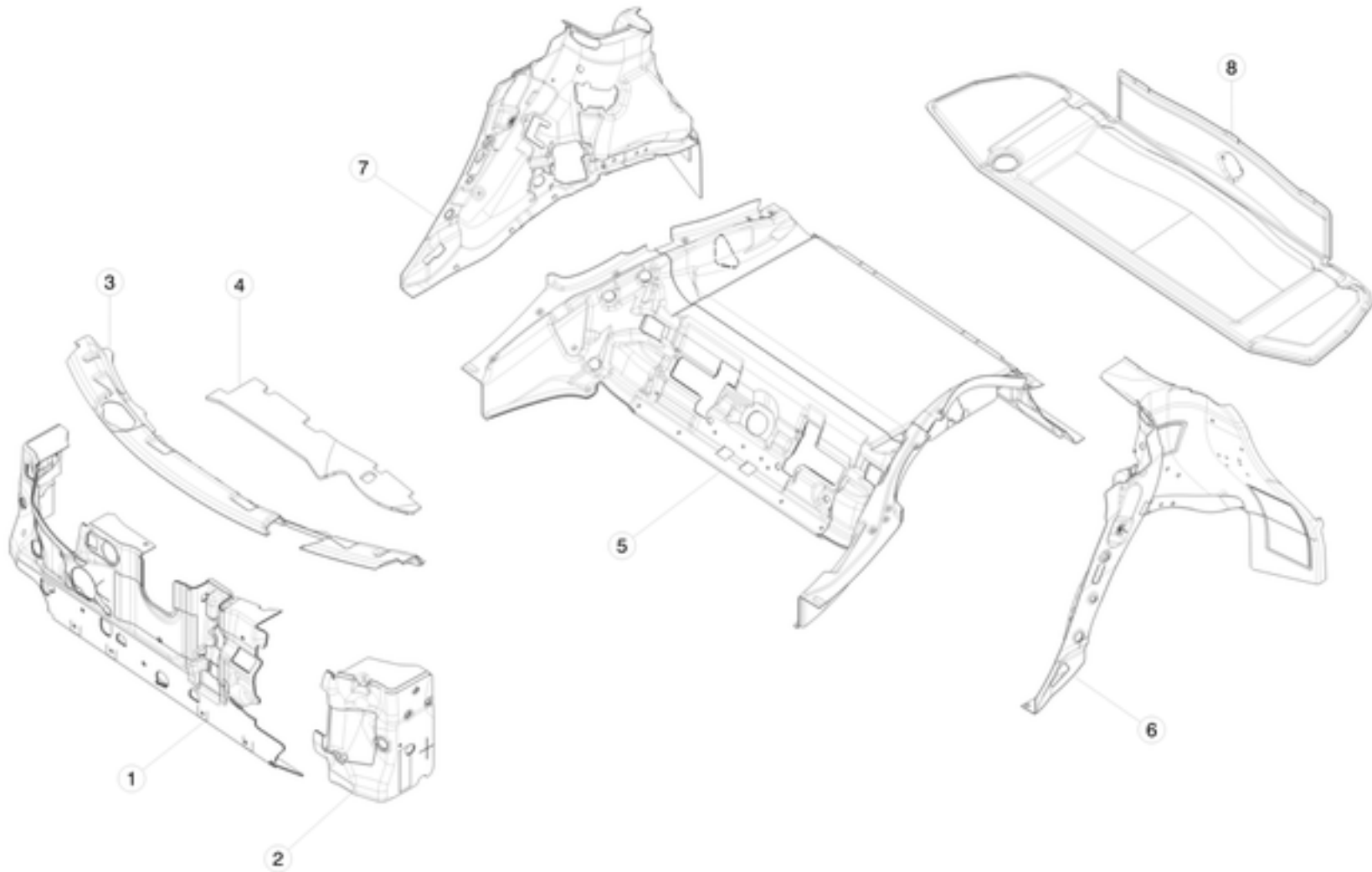

| No | Part Name | Category | Part Description | Part Number | Qty | Comments |
|----|------------------------------------|--------------|--|--------------|-----|--|
| 1 | Dash Insulator RH | Unrestricted | DASHBOARD INSULATOR - RIGHT | 1046732-00-B | 1 | Use on vehicles manufactured before September 16, 2015. |
| 1 | Dash Insulator RH | Unrestricted | DASHBOARD INSULATOR - RIGHT | 1046732-00-C | 1 | Use on vehicles manufactured on or after September 16, 2015. |
| 2 | Dash Insulator LH | Unrestricted | DASHBOARD INSULATOR - LEFT | 1046734-00-B | 1 | |
| 3 | Plenum Insulator | Unrestricted | PLENUM INSULATOR | 1046737-00-A | 1 | |
| 4 | NVH, IP CARRIER | Unrestricted | NOISE VIBRATION HARSHNESS FOR INSTRUMENT PANEL CARRIER | 1009476-00-E | 1 | OK to use C |
| 5 | MOTOR BAY COVER INSULATOR | Unrestricted | MOTOR BAY COVER - INNER | 6008723-00-E | 1 | Please order 1045211-00-A and 1045212-00-A |
| 6 | REAR WHEELHOUSE ABSORBER LH | Unrestricted | WHEELHOUSE ABSORBER - LEFT REAR | 6008719-00-F | 1 | OK to use D and newer |
| 6 | REAR WHEELHOUSE ABSORBER LH | Unrestricted | WHEELHOUSE ABSORBER - LEFT REAR | 1045213-00-B | 1 | for 2nd gen node |
| 7 | REAR WHEELHOUSE ABSORBER RH | Unrestricted | WHEELHOUSE ABSORBER - RIGHT REAR | 6008717-00-F | 1 | OK to use D and newer |
| 7 | REAR WHEELHOUSE ABSORBER RH SUBWFR | Unrestricted | WHEELHOUSE ABSORBER WITH SUBWOOFER - RIGHT REAR | 1045214-00-B | 1 | for 2nd gen node |
| 8 | REAR TRUNK ABSORBER | Unrestricted | REAR TRUNK ABSORBER | 6008721-00-C | 1 | |

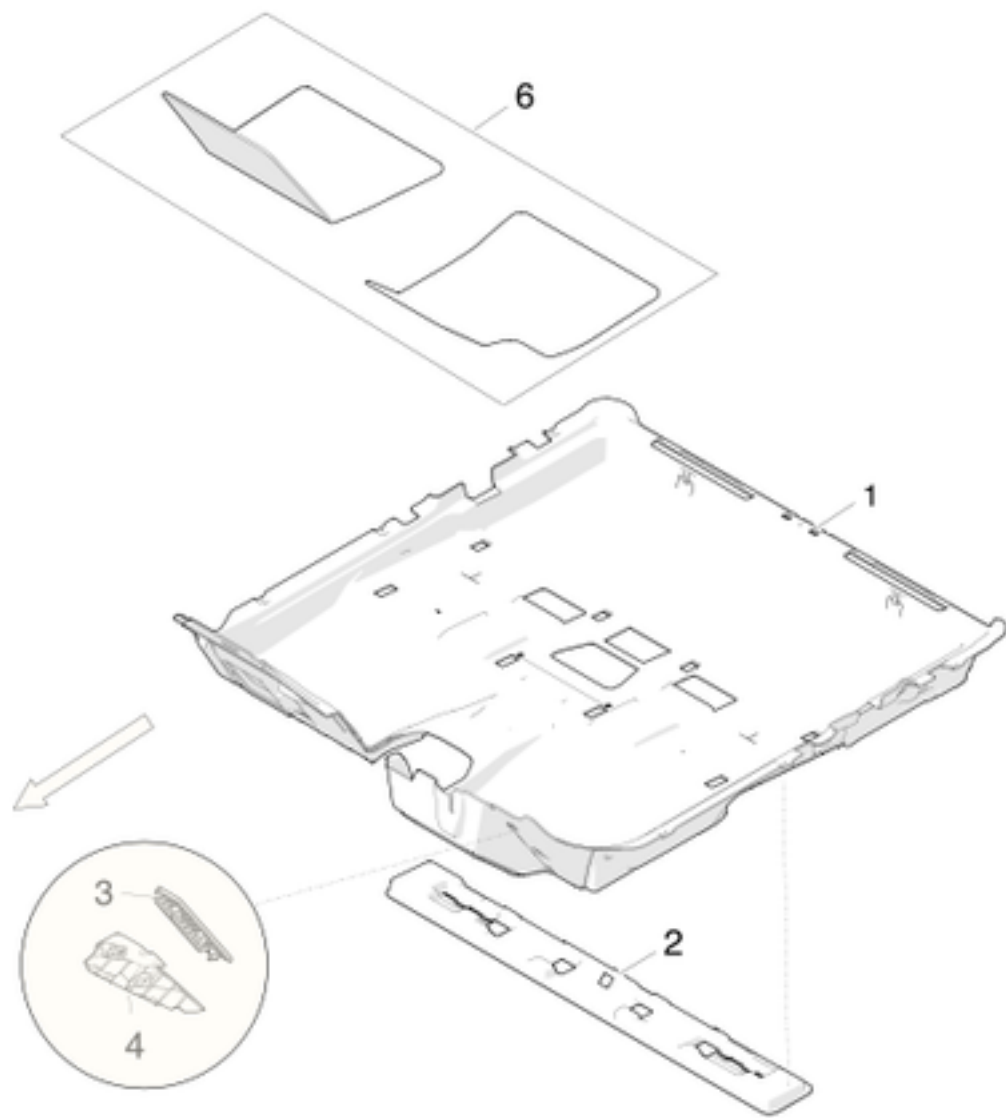

| No | Part Name | Category | Part Description | Part Number | Qty | Comments |
|----|--|--------------|--|--------------|-----|---|
| 1 | PRIMARY CARPET - PASSENGER COMPARTMENT | Unrestricted | PASSENGER COMPARTMENT PRIMARY CARPET | 1002392-00-G | 1 | For vehicles built before September 15, 2015. OK to use C and newer. F and newer for 2nd generation chargers. G has floor mat attachment holes. |
| 1 | PRIMARY CARPET - PASSENGER COMPARTMENT | Unrestricted | PASSENGER COMPARTMENT PRIMARY CARPET | 1047582-00-A | 1 | For vehicles built on or after September 15, 2015. NOT BACKWARDS COMPATIBLE with 1002392-00-G. |
| * | ASY, 2ND ROW CUP-HOLDER (pair set) | Unrestricted | 2ND ROW CUP-HOLDER - SET | 1030388-00-A | 1 | |
| 3 | FOOT REST, DRIVER | Unrestricted | FOOTREST - DRIVER | 6005968-00-C | 1 | |
| 4 | FOOTREST DEAD PEDAL | Unrestricted | FOOTREST - DEAD PEDAL | 1007280-00-A | 1 | |
| 6 | MAT KIT-FLOOR PSGR CMPT | Unrestricted | FLOOR MAT KIT | 6005972-00-G | 1 | OK to use D or newer. D does not have floor mat attachment holes. E had floor mat attachment holes. |
| * | FLOOR MAT ATTACHMENT | Unrestricted | FLOOR MAT ATTACHMENT | 1037078-00-A | 8 | use to hold floor mats to carpet |
| * | BRUSH CLIP 6MM, 30.5MM, OD20 | Unrestricted | BRUSH CLIP 6MM X 30.5MM, 20MM OUTSIDE DIAMETER | 1010499-00-A | 3 | Order in quantities of 50; minimum order: 50. |

Trunk Carpet and Side Finishers

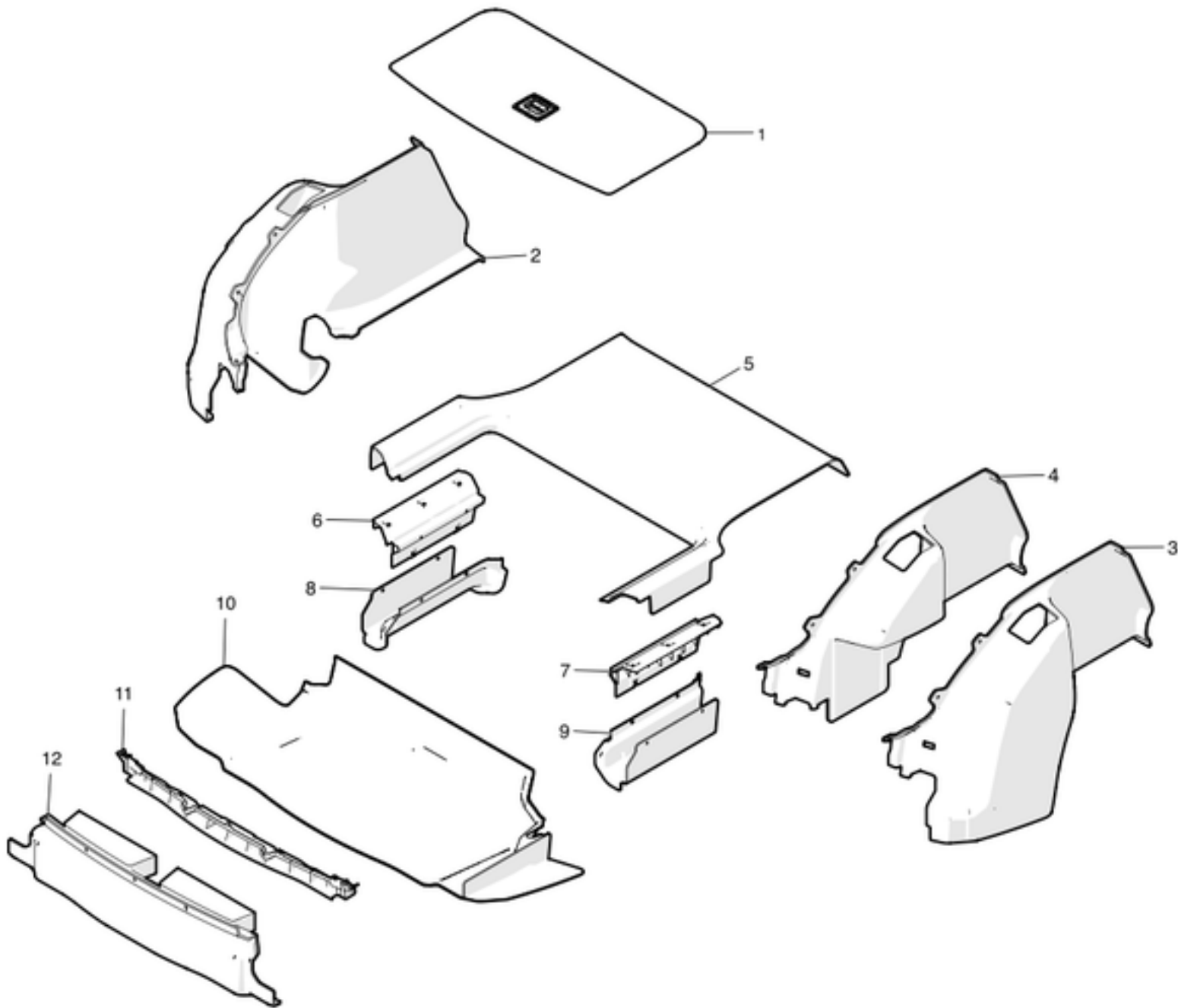

| No | Part Name | Category | Part Description | Part Number | Qty | Comments |
|----|--|--------------|---|--------------|-----|---|
| 1 | TRUNK LOADFLOOR | Unrestricted | TRUNK LOADFLOOR | 1005534-00-F | 1 | |
| 2 | ASY - TRUNK SIDE TRIM LH, NO LAMP | Unrestricted | TRUNK SIDE TRIM ASSEMBLY WITHOUT LAMPS - LEFT | 1025978-00-C | 1 | OK to use A |
| 2 | ASY - TRUNK SIDE TRIM LH, NO LAMP | Unrestricted | TRUNK SIDE TRIM ASSEMBLY WITHOUT LAMPS - LEFT | 1045201-00-A | 1 | for 2nd gen node |
| 2 | ASY - TRUNK SIDE TRIM LH 3ROW | Unrestricted | TRUNK SIDE TRIM ASSEMBLY WITH 3RD ROW - LEFT | 1018355-00-E | 1 | If not available, use 1025978-00-C |
| * | CHARGE PORT COVER TRIM | Unrestricted | CHARGE PORT COVER TRIM | 1051663-00-A | 1 | |
| 3 | ASY - TRUNK SIDE TRIM RH, NO LAMP | Unrestricted | TRUNK SIDE TRIM ASSEMBLY WITHOUT LAMP - RIGHT | 1025976-00-C | 1 | OK to use A. |
| 3 | ASY - TRUNK SIDE TRIM RH, NO LAMP | Unrestricted | TRUNK SIDE TRIM ASSEMBLY WITHOUT LAMP - RIGHT | 1045200-00-A | 1 | for 2nd gen node |
| 3 | ASY - TRUNK SIDE TRIM RH 3ROW | Unrestricted | TRUNK SIDE TRIM ASSEMBLY WITH 3RD ROW - RIGHT | 1018356-00-E | 1 | If not available, use 1025976-00-C |
| 4 | ASY - TRUNK SIDE TRIM RH SUBWFR, NO LAMP | Unrestricted | TRUNK SIDE TRIM ASSEMBLY WITH SUBWOOFER, WITHOUT LAMP - RIGHT | 1025980-00-C | 1 | OK to use A |
| 4 | ASY - TRUNK SIDE TRIM RH SUBWFR, 3ROW | Unrestricted | TRUNK SIDE TRIM ASSEMBLY WITH SUBWOOFER - RIGHT | 1018357-00-E | 1 | If not available, use 1025980-00-C |
| 4 | ASY - TRUNK SIDE TRIM RH SUBWFR, 3ROW | Unrestricted | TRUNK SIDE TRIM ASSEMBLY WITH SUBWOOFER - RIGHT | 1045202-00-A | 1 | for 2nd gen node |
| 5 | TRUNK FLOOR TRIM - BASE | Unrestricted | TRUNK FLOOR TRIM - BASE | 1002413-00-G | 1 | OK to use D and newer |
| 5 | TRUNK FLOOR TRIM - BASE | Unrestricted | TRUNK FLOOR TRIM - BASE | 1045195-00-A | 1 | for 2nd gen node - introduced in vehicles Novemeber 2nd, 2014 |
| 5 | TRUNK FLOOR TRIM - SUBWFR | Unrestricted | TRUNK FLOOR TRIM WITH SUBWOOFER | 1012352-00-G | 1 | OK to use D and newer |
| 5 | TRUNK FLOOR TRIM - BASE - 3ROW | Unrestricted | TRUNK FLOOR TRIM WITH 3RD ROW | 1018358-00-G | 1 | OK to use D and newer |
| 5 | TRUNK FLOOR TRIM - SUBWFR - 3ROW | Unrestricted | TRUNK FLOOR TRIM WITH SUBWOOFER AND 3RD ROW | 1018359-00-G | 1 | OK to use D and newer |

| | | | | | | |
|----|---|--------------|---|--------------|----|---|
| 6 | BRKT, TRUNK LH | Unrestricted | TRUNK BRACKET LEFT | 1009173-00-D | 1 | OK to use B and newer. May need to drill 3 holes if B is used. |
| 6 | BRKT, TRUNK LH | Unrestricted | TRUNK BRACKET LEFT | 1009173-00-E | 1 | for 2nd gen node |
| 7 | BRKT - TRUNK. RH | Unrestricted | TRUNK BRACKET RIGHT | 1009174-00-D | 1 | OK to use B and newer. May need to drill 3 holes if B is used. |
| 7 | BRKT - TRUNK. RH | Unrestricted | TRUNK BRACKET RIGHT | 1009174-00-E | 1 | for 2nd gen node |
| 8 | COVER,STRUT, TRUNK TRIM LH | Unrestricted | STRUT COVER TRUNK TRIM - LEFT | 1012354-00-F | 1 | OK to use D and newer |
| 8 | COVER,STRUT, TRUNK TRIM LH | Unrestricted | STRUT COVER TRUNK TRIM - LEFT | 1045204-00-A | 1 | for 2nd gen node |
| 9 | COVER, STRUT, TRUNK TRIM RH - BASE | Unrestricted | STRUT COVER TRUNK TRIM - RIGHT | 1012353-00-F | 1 | OK to use D and newer |
| 9 | COVER, STRUT, TRUNK TRIM RH - BASE | Unrestricted | STRUT COVER TRUNK TRIM - RIGHT | 1045203-00-A | 1 | for 2nd gen node |
| 9 | COVER, STRUT, TRUNK TRIM RH - SUBWFR | Unrestricted | STRUT COVER TRUNK TRIM WITH SUBWOOFER - RIGHT | 1018384-00-G | 1 | OK to use D and newer |
| 9 | COVER, STRUT, TRUNK TRIM RH - SUBWFR | Unrestricted | STRUT COVER TRUNK TRIM WITH SUBWOOFER - RIGHT | 1045205-00-A | 1 | for 2nd gen node |
| 10 | TRUNK TRIM REAR FOOTWELL - BASE | Unrestricted | REAR FOOTWELL TRUNK TRIM | 1002415-00-G | 1 | OK to use D and newer. |
| 10 | TRUNK TRIM REAR FOOTWELL - BASE | Unrestricted | REAR FOOTWELL TRUNK TRIM | 1045210-00-A | 1 | For 2nd gen node. For all vehicles manufactured on or after November 2, 2015. |
| 10 | TRUNK TRIM REAR FOOTWELL - SUBWFR | Unrestricted | REAR FOOTWELL TRUNK TRIM WITH SUBWOOFER | 1002412-00-G | 1 | OK to use D and newer |
| 10 | TRUNK TRIM REAR FOOTWELL 3ROW | Unrestricted | REAR FOOTWELL TRUNK TRIM WITH 3RD ROW | 1018761-00-F | 1 | OK to use 1002415-00-H. |
| 10 | TRUNK TRIM REAR FOOTWELL W/ SBWFR, 3ROW | Unrestricted | REAR FOOTWELL TRUNK TRIM WITH SUBWOOFER AND 3RD ROW | 1018762-00-F | 1 | OK to use 1002412-00-G. |
| 11 | BRKT, TRUNK, REAR | Unrestricted | REAR TRUNK BRACKET | 1009175-00-C | 1 | OK to use B and newer |
| 11 | BRKT, TRUNK, REAR | Unrestricted | REAR TRUNK BRACKET | 1009175-00-D | 1 | for 2nd gen node |
| 12 | TRUNK TRIM - REAR WALL | Unrestricted | REAR WALL TRUNK TRIM | 6007436-00-G | 1 | OK to use D and newer |
| 12 | TRUNK TRIM - REAR WALL | Unrestricted | REAR WALL TRUNK TRIM | 1045215-00-A | 1 | for 2nd gen node |
| * | LAMP, PUDDLE | Unrestricted | PUDDLE LAMP | 1007151-00-D | 2 | For items #2 and #3. OK to use B or newer |
| * | CLIP, BRUSH, 7MM, 3.75-12.5, D20 | Unrestricted | CLIP, BRUSH, 7MM DIAMETER HOLES, 20MM DIAMTER HEAD | 1010026-00-A | 2 | |
| * | RATCHETING ACTION RIVET - BLACK | Unrestricted | PLASTIC RATCHETING RIVET - BLACK | 1018830-01-A | 22 | |
| * | SCR ST WSHR M6x20 ZnAl | Unrestricted | SCREW WASHER M6x20 ZINC ALUMINUM | 1006539-00-A | 4 | Use to install item #11 |
| * | GROMMET 11F 5 | Unrestricted | GROMMET FOR M6 THREADS | 1006642-00-A | 4 | Use to install item #11. Order in quantities of 50; minimum order: 50. |
| * | BRUSH CLIP 5MM - 22.20MM | Unrestricted | BRUSH CLIP 5MM - 22.20MM | 1009399-00-A | 8 | Order in quantities of 50; minimum order: 50. |

CENTER CONSOLE

Center Tunnel Trim

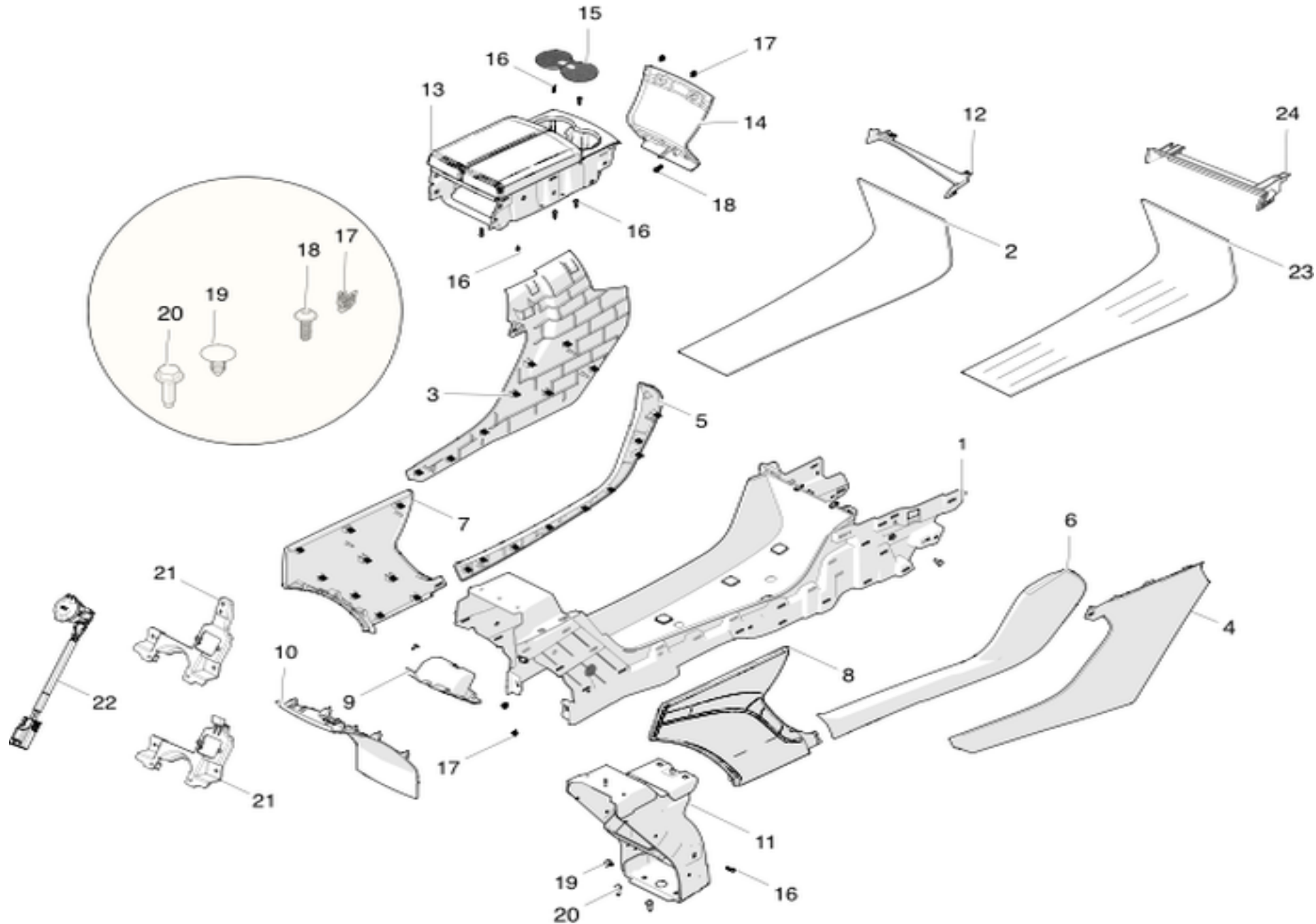

| No | Part Name | Category | Part Description | Part Number | Qty | Comments |
|----|-------------------------------------|--------------|--|--------------|-----|--|
| 1 | PLASTICS SUB ASY - CC CARRIER | Unrestricted | CENTER CONSOLE CARRIER - WITH CABIN TEMP SENSOR - LEFT HAND DRIVE AND RIGHT HAND DRIVE | 1026728-S0-E | 1 | For vehicles manufactured on or after January 1st, 2014. With Cabin Temperature Sensor in Center Console. For use with cars that have the cabin temperature sensor mounted underneath the USB ports. |
| 1 | PLASTICS SUB ASY - CC CARRIER | Unrestricted | CENTER CONSOLE CARRIER - WITHOUT CABIN TEMP SENSOR - LEFT HAND DRIVE | 1010759-00-A | 1 | Without Cabin Temperature Sensor in Center Console. For use with cars that have the cabin temperature sensor mounted at the steering column. |
| 1 | PLASTICS SUB ASY - CC CARRIER | Unrestricted | CENTER CONSOLE CARRIER - WITH CABIN TEMP SENSOR - LEFT HAND DRIVE | 1010759-00-B | 1 | With Cabin Temperature Sensor in Center Console. For use with cars that have the cabin temperature sensor mounted underneath the USB ports. |
| 2 | MAT, CENTER CONSOLE | Unrestricted | CENTER CONSOLE MAT | 1002390-00-G | 1 | OK to use F |
| 3 | ASY, CLOSEOUT, FR, LH, CNTR CONSOLE | Unrestricted | CENTER CONSOLE CLOSEOUT - FRONT LEFT | 1008247-00-I | 1 | OK to use E. H and newer has carpet. |
| 4 | ASY, CLOSEOUT, FR, RH, CNTR CONSOLE | Unrestricted | CENTER CONSOLE CLOSEOUT - FRONT RIGHT | 1008244-98-I | 1 | |
| 5 | ASY, PANEL, WRAPPED LH | Unrestricted | CENTER CONSOLE PANEL ASSEMBLY - LEFT FRONT - WRAPPED - BLACK STITCHING | 1005365-00-C | 1 | Black stitching |
| 5 | ASY, PANEL, WRAPPED PVC, LH | Unrestricted | CENTER CONSOLE PANEL ASSEMBLY - LEFT FRONT - PVC WRAPPED - GRAY STITCHING | 1005365-01-C | 1 | Gray stitching |
| 6 | ASY PANEL WRAPPED RH | Unrestricted | CENTER CONSOLE PANEL ASSEMBLY - RIGHT FRONT - WRAPPED - BLACK STITCHING | 1004705-00-D | 1 | Black stitching |
| 6 | ASY, PANEL, WRAPPED PVC, RH | Unrestricted | CENTER CONSOLE PANEL ASSEMBLY - RIGHT FRONT - PVC WRAPPED - GRAY STITCHING | 1004705-01-E | 1 | Gray stitching. OK to use -D or newer. |

| | | | | | | |
|----|--|--------------|--|--------------|---|--|
| 7 | ASY, PANEL, WRAPPED, LH, RR | Unrestricted | CENTER CONSOLE PANEL ASSEMBLY - LEFT REAR - WRAPPED - BLACK STITCHING | 1008224-00-F | 1 | Black stitching. OK to use E or newer. |
| 7 | ASY, PANEL, WRAPPED PVC, LH, RR | Unrestricted | CENTER CONSOLE PANEL ASSEMBLY - LEFT REAR - PVC WRAPPED - GRAY STITCHING | 1008224-01-F | 1 | Gray stitching. OK to use E or newer |
| 8 | ASY, PANEL, WRAPPED, RH, RR | Unrestricted | CENTER CONSOLE PANEL ASSEMBLY - RIGHT REAR - WRAPPED - BLACK STITCHING | 1008227-00-F | 1 | Black stitching. OK to use E or newer. |
| 8 | ASY, PANEL, WRAPPED PVC, RH, RR | Unrestricted | CENTER CONSOLE PANEL ASSEMBLY - RIGHT REAR - PVC WRAPPED - GRAY STITCHING | 1008227-01-F | 1 | Gray stitching. OK to use E or newer. |
| 9 | MEDIA HUB, USB PORTS | Unrestricted | USB MEDIA HUB PORTS | 1004815-01-B | 1 | |
| 10 | PANEL, CENTER CONSOLE, REAR | Unrestricted | CENTER CONSOLE PANEL ASSEMBLY - REAR | 1012718-00-F | 1 | OK to use C or newer |
| 11 | ASY, MTG BRACKET, CENTER CONSOLE REAR | Unrestricted | CENTER CONSOLE MOUNTING BRACKET ASSEMBLY - REAR | 6007484-00-C | 1 | |
| 12 | ASY, MLDG, FR CONSOLE | Unrestricted | CENTER CONSOLE MOULDING ASSEMBLY - FRONT | 1009246-00-D | 1 | |
| 13 | ASY, BASE ARMREST | Unrestricted | ARMREST ASSEMBLY | 1002366-00-E | 1 | |
| * | ASY, ARMREST PAD, SET LTHR BLACK | Unrestricted | ARMREST PAD SET - LEATHER BLACK | 1046444-01-D | 1 | Track (1005374-00-D) and track hardware (1052534-00-A) not included. Double decorative stitching. OK to use -B. |
| * | ASY ARMREST PAD SET PUR BLACK | Unrestricted | ASY ARMREST PAD SET PUR BLACK | 1046444-21-D | 1 | For vehicles built on or after August 18, 2017 with option codes: LT5P |
| * | ASY, ARMREST PAD, SET LTHR TAN | Unrestricted | ARMREST PAD SET - LEATHER TAN | 1024238-02-B | 1 | OK to use A or newer |
| * | ASY, ARMREST PAD, SET LTHR TAN | Unrestricted | ARMREST PAD SET - LEATHER TAN | 1046444-02-D | 1 | Track (1005374-00-D) and track hardware (1052534-00-A) not included. Double decorative stitching. OK to use -B. |
| * | ASY ARMREST PAD SET PUR CREAM | Unrestricted | ASY ARMREST PAD SET PUR CREAM | 1046444-22-D | 1 | For vehicles built on or after August 18, 2017 with option codes: LT5C |
| * | ASY, ARMREST PAD, SET LTHR WHITE | Unrestricted | ARMREST PAD SET - LEATHER WHITE | 1024238-03-B | 1 | OK to use A or newer |
| * | ASY, ARMREST PAD, SET LTHR GREY | Unrestricted | ARMREST PAD SET - LEATHER GREY | 1024238-04-B | 1 | OK to use A or newer |
| * | ASY, ARMREST PAD, SET LTHR GREY | Unrestricted | ARMREST PAD SET - LEATHER GREY | 1046444-04-D | 1 | Track (1005374-00-D) and track hardware (1052534-00-A) not included. Double decorative stitching. OK to use -B. |
| * | ASY, ARMREST PAD, SET, PVC BLACK | Unrestricted | ARMREST PAD SET - PVC BLACK | 1024238-08-B | 1 | OK to use A or newer |
| * | ASY, ARMREST PAD, SET, PVC BLACK | Unrestricted | ARMREST PAD SET - PVC BLACK | 1046444-08-B | 1 | Track (1005374-00-D) and track hardware (1052534-00-A) not included. |
| * | ASY, ARMREST PAD, SET, PVC GREY | Unrestricted | ARMREST PAD SET - PVC GRAY | 1024238-09-B | 1 | OK to use A or newer |
| * | ASY, ARMREST PAD, SET, PVC GREY | Unrestricted | ARMREST PAD SET - PVC GREY | 1046444-09-C | 1 | Track (1005374-00-D) and track hardware (1052534-00-A) not included. Double decorative stitching. OK to use -B. |
| * | ASY, ARMREST PAD, SET, PVC TAN | Unrestricted | ARMREST PAD SET - PVC TAN | 1024238-10-B | 1 | OK to use A or newer |
| * | ASY, ARMREST PAD, SET, PVC TAN | Unrestricted | ARMREST PAD SET - PVC TAN | 1046444-10-C | 1 | Track (1005374-00-D) and track hardware (1052534-00-A) not included. Double decorative stitching. OK to use -B. |
| * | TRIM DECOR, CONSOLE, LACEWOOD | Unrestricted | CENTER CONSOLE ARMREST DECOR - LACEWOOD | 1024237-01-B | 1 | OK to use A; A is bright chrome; B is satin chrome. |
| * | TRIM DECOR, CONSOLE, PIANO BLACK | Unrestricted | CENTER CONSOLE ARMREST DECOR - PIANO BLACK | 1024237-02-B | 1 | For vehicles built before March 8, 2016 with option code IDPB. OK to use A; A is bright chrome; B is satin chrome. |
| * | TRIM DECOR, CONSOLE, PIANO BLACK | Unrestricted | CENTER CONSOLE ARMREST DECOR - PIANO BLACK | 1065900-93-C | 1 | For vehicles built on or after March 8, 2016 with option code: IDPB. |
| * | TRIM DECOR, CONSOLE, CARBON FIBER | Unrestricted | CENTER CONSOLE ARMREST DECOR - CARBON FIBER | 1024237-03-C | 1 | For vehicles with option code: IDCF. |
| * | TRIM DECOR, CONSOLE, OBECHÉ MATTE | Unrestricted | CENTER CONSOLE ARMREST DECOR - OBECHÉ OPEN PORE | 1024237-04-C | 1 | For vehicles with option codes IDHM OR IDOM. |
| * | TRIM DECOR, CONSOLE, OBECHÉ GLOSS | Unrestricted | CENTER CONSOLE ARMREST DECOR - OBECHÉ GLOSS | 1065900-08-C | 1 | For vehicles built on or after Feb. 23, 2016 with option codes: IDHG or IDOG. |
| * | TRIM DECOR, CONSOLE, FIGURED ASH | Unrestricted | CENTER CONSOLE ARMREST DECOR - FIGURED ASH | 1065900-09-C | 1 | For vehicles with option codes: IDBO AND DRLH. |
| * | TRIM DECOR, CONSOLE, DARK ASH | Unrestricted | CENTER CONSOLE ARMREST DECOR - DARK ASH | 1065900-10-C | 1 | For vehicles with option codes: IDBA AND DRLH. |
| * | TRACK ARMREST | Unrestricted | ARMREST TRACK | 1005374-00-D | 2 | |
| * | BOLT PN M5x6 PC88 | Unrestricted | BOLT M5x6 | 1052534-00-A | 4 | Use with armrest pad track |
| * | CLIP, U-BELL, 5.8 X 1.5-3.5 | Unrestricted | U-BELL CLIP, 5.8 X 1.5-3.5 | 1008245-00-A | 8 | |
| * | NUT, HEX-FLNG, M5X.8, STL, ZNC, NYLOCK | Unrestricted | NUT, HEX FLANGE LOCK, M5X.8, STEEL, ZINC | 1012845-00-A | 4 | Order in quantities of 50; minimum order: 50. |
| 14 | ASY, PNL, CLOSEOUT, FRONT | Unrestricted | CENTER CONSOLE FRONT CLOSEOUT PANEL ASSEMBLY - WITHOUT CABIN TEMP SENSOR | 1008326-00-C | 1 | Use without Cabin Temperature Sensor |
| 14 | ASY, PNL, CLOSEOUT, FRONT | Unrestricted | CENTER CONSOLE FRONT CLOSEOUT PANEL ASSEMBLY - WITHOUT CABIN TEMP SENSOR | 1008326-00-D | 1 | Use with Cabin Temperature Sensor |

| | | | | | | |
|----|--|--------------|--|--------------|----|---|
| 15 | MAT, CUP HOLDER, COMMON | Unrestricted | CUP HOLDER MAT | 1005376-00-B | 1 | |
| 16 | BLT,TPG,TRX,BTN,M4.2x1.4-19[St]-07 | Unrestricted | BOLT, TORX, BUTTON HEAD, M4.2x1.4 | 1014049-00-B | 8 | |
| 17 | NUT PSH M4.2 | Unrestricted | NUT, PUSH, M4.2 x 1.41 | 1007116-00-A | 40 | Order in quantities of 50; minimum order: 50. |
| 18 | SCR TRX WSHR M5x1.8-16 Zn | Unrestricted | SCREW TORX WASHER M5x1.8-16 ZINC | 1009335-00-A | 2 | |
| 19 | PUSH PIN 5.8x17 D17.8 | Unrestricted | PUSH PIN 5.8x17 D17.8 | 1009115-00-A | 4 | |
| 20 | BLT HEX WSHR M6-1.00x25 ZnAl | Unrestricted | BOLT HEX WASHER M6-1.00x25 ZINC ALUMINUM | 1006551-00-B | 2 | OK to use A. |
| 21 | ADAPTER, PASSIVE, ENTRY SYSTEM | Unrestricted | PASSIVE ENTRY SYSTEM ADAPTER WITHOUT CABIN TEMP SENSOR | 1009245-00-D | 1 | Use with Cabin Temperature Sensor |
| 22 | RT ANGLED POWER OUTLET 12V | Unrestricted | RIGHT ANGLED POWER OUTLET 12V | 1011678-00-A | 1 | |
| 23 | CC FLOOR FINISHER, LACEWOOD | Unrestricted | CENTER CONSOLE FLOOR FINISHER (YACHT FLOOR) - LACEWOOD | 1023170-01-C | 1 | Yacht Floor. B has rubber trim. C does not have rubber trim. |
| 23 | CC FLOOR FINISHER, PIANO BLACK | Unrestricted | CENTER CONSOLE FLOOR FINISHER (YACHT FLOOR) - PIANO BLACK | 1023170-02-C | 1 | Yacht Floor. B has rubber trim. C does not have rubber trim. |
| 23 | CC FLOOR FINISHER, CARBON FIBER | Unrestricted | CENTER CONSOLE FLOOR FINISHER (YACHT FLOOR) - CARBON FIBER | 1023170-03-C | 1 | Yacht Floor. B has rubber trim. C does not have rubber trim. |
| 23 | CC FLOOR FINISHER, OBECHÉ MATTE | Unrestricted | CENTER CONSOLE FLOOR FINISHER (YACHT FLOOR) - OBECHÉ OPEN PORE | 1023170-04-C | 1 | Yacht Floor. B has rubber trim. C does not have rubber trim. |
| 23 | CC FLOOR FINISHER, OBECHÉ GLOSS | Unrestricted | CENTER CONSOLE FLOOR FINISHER (YACHT FLOOR) - OBECHÉ GLOSSY | 1023170-05-C | 1 | Yacht Floor. B has rubber trim. C does not have rubber trim. |
| 24 | MLDG, FR CONSOLE, FLOOR FINISHER | Unrestricted | FRONT CONSOLE FLOOR FINISHER MOULDING | 1023330-00-C | 1 | Use with item #23. Also order clips - 1008245-00-A. OK to use A or newer. |
| * | CLIP, U-BELL, 5.8 X 1.5-3.5 | Unrestricted | U-BELL CLIP, 5.8 X 1.5-3.5 | 1008245-00-A | 2 | use to install item #24 |
| * | DUAL LOCK, 25.0 x 20.0 | Unrestricted | DUAL LOCK 25MM x 25MM | 1006396-00-A | 16 | |
| * | WSHR CNCL SPRNG M6x14x1.5 ZnAl | Unrestricted | WASHER SPRING M6x14x1.5 ZINC ALUMINUM | 1007042-00-A | 2 | |
| * | BLT,TPG,TRX,BTN,ST4.2x1.4-20[SS]-S-01 | Unrestricted | BOLT, TORX, BUTTON HEAD, M4.2x1.4 | 1014049-00-B | 14 | |
| * | SCR, HEX, M6X16 | Unrestricted | SCREW, HEX, M6X16 | 1014179-00-A | 4 | use to install item #1 |
| * | PUSH PIN 5.8x17 D17.8 | Unrestricted | PUSH PIN 5.8x17 D17.8 | 1009115-00-A | 4 | |
| * | SCR,M3.0-1.12x10,Delta PT,TRX,ZnNi 1000 | Unrestricted | SCREW, TORX, M3.0-1.12x10 ZINC NICKEL | 1008307-00-A | 1 | |
| * | CLIP, U-BELL, 5.8 X 1.5-3.5 | Unrestricted | U-BELL CLIP, 5.8 X 1.5-3.5 | 1008245-00-A | 20 | |
| * | NUT HEX M6-1.00 8 CONICAL FREE SPIN WSHR | Unrestricted | NUT, HEX, M6-1.00 CONICAL FREE SPIN WASHER | 1009946-00-A | 8 | Order in quantities of 50; minimum order: 50. |
| * | CLIP, BOSS, 1.5 x 7.5, SNAPPING 0.7-1.5 | Unrestricted | SNAPPING CLIP 1.5MM x 7.5MM, 0.7-1.5MM PANELS | 1010951-00-A | 4 | |
| * | U NUT,M4.2x1.41, TINNERMAN D99389-M42141 | Unrestricted | U NUT, M4.2MM X 1.41MM | 1013655-00-A | 2 | |
| * | 5056 Al Body/Steel Mandrel pop rivet | Unrestricted | POP RIVET 5/32INCH DIAMETER X 1/8INCH GRIP | 1011742-00-A | 8 | |
| * | SCR PT TRX WSHR M4x1.46-12 ZnBlue | Unrestricted | SCREW TORX WASHER M4x1.46 | 1009344-00-A | 8 | |
| * | SCR ,M5X16,TRX,10.9,ZnNi,PT,R point | Unrestricted | SCREW, TORX, M5X16, ZINC NICKEL | 1012629-00-B | 4 | use to install item #1 and 14 |
| * | SUBASY, RR CONSOLE, EXEC, LTHR BLK | Unrestricted | REAR CONSOLE SUBASSEMBLY- EXECUTIVE LEATHER BLACK | 1035650-01-B | 1 | use for Executive Seat |
| * | SUBASY, RR CONSOLE, EXEC, LTHR TAN | Unrestricted | REAR CONSOLE SUBASSEMBLY - EXECUTIVE LEATHER TAN | 1035650-02-B | 1 | use for Executive Seat |
| * | SUBASY, RR CONSOLE, EXEC, LTHR GREY | Unrestricted | REAR CONSOLE SUBASSEMBLY - EXECUTIVE LEATHER GRAY | 1035650-04-B | 1 | use for Executive Seat |
| * | SUBASY, LID LOWER | Unrestricted | REAR CONSOLE - LOWER LID AND HINGE SUBASSEMBLY | 1043280-00-B | 1 | for rear console lid and hinge repairs |
| * | RUBBER MAT, MAIN BIN | Unrestricted | RUBBER MAT - MAIN BIN | 1035665-00-B | 1 | for Executive Seat center console |
| * | RUBBER MAT, CUP HOLDER | Unrestricted | RUBBER MAT - CUP HOLDER | 1035666-00-B | 1 | for Executive Seat center console |
| * | BOLT PF M5x25 PC88 | Unrestricted | BOLT M5X25 | 1046226-00-A | 6 | for Executive Seat center console |
| * | DUST BAG, 2ND ROW CONSOLE | Unrestricted | DUST BAG - 2ND ROW CONSOLE | 1049554-00-A | 1 | use to store 2nd row console |
| * | ASY, DECOR, LACEWOOD | Unrestricted | REAR CONSOLE DECOR - LACEWOOD | 1031546-01-A | 1 | use for Executive Seat |

| | | | | | | |
|---|--------------------------|--------------|---------------------------------------|--------------|---|------------------------|
| * | ASY, DECOR, PIANO BLACK | Unrestricted | REAR CONSOLE DECOR - PIANO BLACK | 1031546-02-A | 1 | use for Executive Seat |
| * | ASY, DECOR, CARBON FIBER | Unrestricted | REAR CONSOLE DECOR - CARBON FIBER | 1031546-03-A | 1 | use for Executive Seat |
| * | ASY, DECOR, OBECHÉ MATTE | Unrestricted | REAR CONSOLE DECOR - OBECHÉ OPEN PORE | 1031546-04-A | 1 | use for Executive Seat |
| * | ASY, DECOR, OBECHÉ GLOSS | Unrestricted | REAR CONSOLE DECOR - OBECHÉ GLOSSY | 1031546-05-A | 1 | use for Executive Seat |
| * | CUSHION CLOSE PANEL | Unrestricted | REAR CONSOLE CUSHION CLOSE PANEL | 1041018-00-A | 1 | use for Executive Seat |

Premium Console Insert

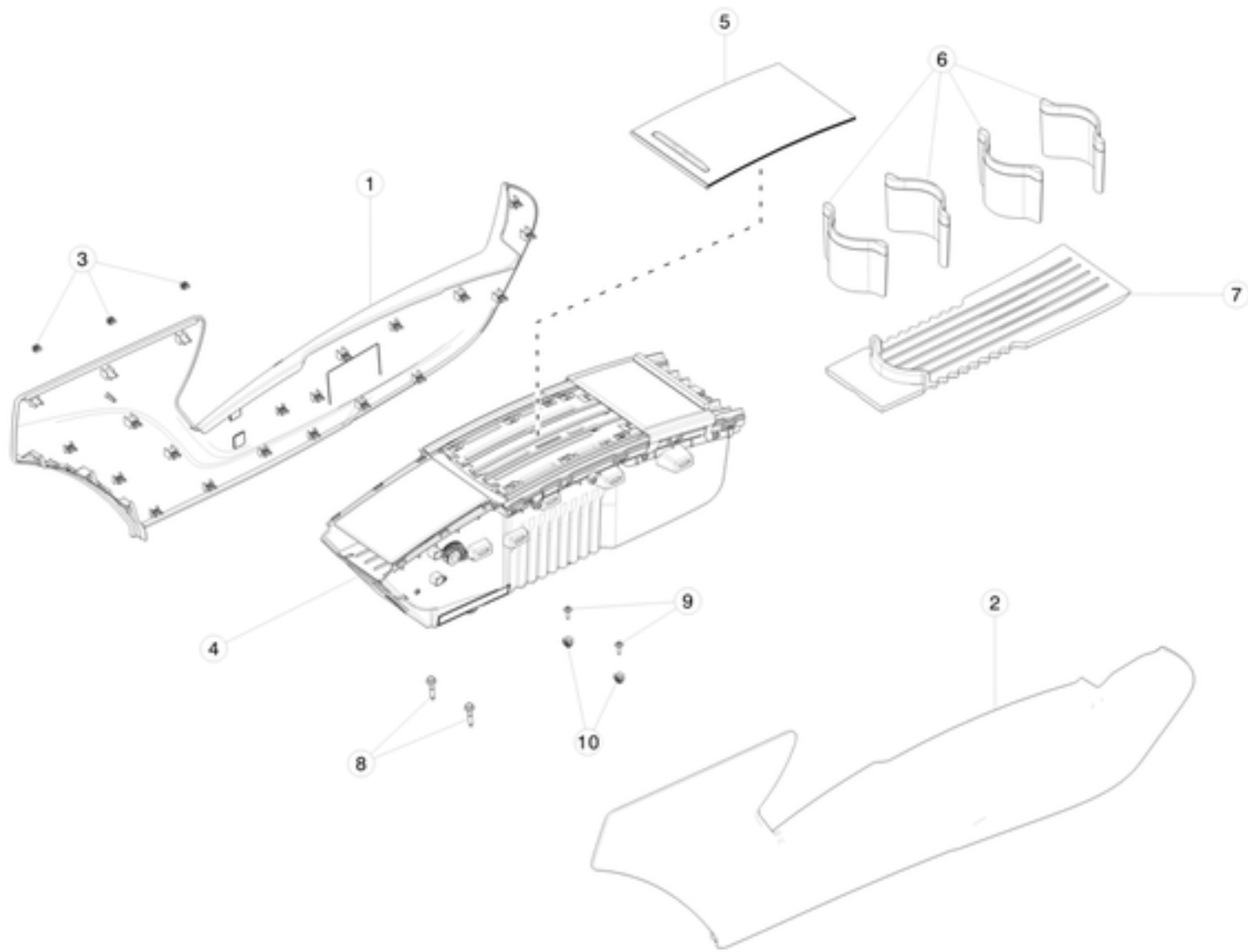

| No | Part Name | Category | Part Description | Part Number | Qty | Comments |
|----|--------------------------------------|--------------|--------------------------------------|--------------|-----|---|
| 1 | ASY, PANEL, PREM, LH, PVC B, BLK/BLK | Unrestricted | ASY, PANEL, PREM, LH, PVC B, BLK/BLK | 1055163-02-C | 1 | Use on all vehicles EXCEPT those with option codes LT1C, LT5C |
| 1 | ASY, PANEL, PREM, LH, PVC B, CREAM | Unrestricted | ASY, PANEL, PREM, LH, PVC B, CREAM | 1055163-05-C | 1 | For vehicles with option codes LT1C, LT5C |
| 2 | ASY, PANEL, PREM, RH, PVC B, BLK/BLK | Unrestricted | ASY, PANEL, PREM, RH, PVC B, BLK/BLK | 1055164-02-C | 1 | Use on all vehicles EXCEPT those with option codes LT1C, LT5C |
| 2 | ASY, PANEL, PREM, RH, PVC B, BLK/BLK | Unrestricted | ASY, PANEL, PREM, RH, PVC B, BLK/BLK | 1055164-05-C | 1 | For vehicles with option codes LT1C, LT5C |
| 3 | CLIP, U-BELL, 5.8 X 1.5-3.5 | Unrestricted | CLIP, U-BELL, 5.8 X 1.5-3.5 | 1008245-00-A | 43 | |
| 4 | PREMIUM CONSOLE SUBASY | Unrestricted | PREMIUM CONSOLE SUBASY | 1055149-00-E | 1 | |
| 5 | SLIDING LID, MAMMOTH | Unrestricted | SLIDING LID, MAMMOTH | 1058088-06-A | 1 | For vehicles built before May 5, 2017. |
| 5 | SLIDING LID, FIG ASH BURL | Unrestricted | SLIDING LID, FIG ASH BURL | 1058088-09-B | 1 | For vehicles built on or after May 5, 2017 with option code IDBO. |
| 5 | SLIDING LID, CARBON FIBER | Unrestricted | SLIDING LID, CARBON FIBER | 1058088-11-A | 1 | For vehicles built on or after May 5, 2017 with option code IDCF. |
| 5 | SLIDING LID, LINEAR DARK ASH | Unrestricted | SLIDING LID, LINEAR DARK ASH | 1058088-12-A | 1 | For vehicles built on or after May 5, 2017 with option code IDBA. |
| 6 | DIVIDER, PREMIUM CONSOLE | Unrestricted | DIVIDER, PREMIUM CONSOLE | 1058082-00-B | 4 | |
| 7 | MAT, FRONT, PREMIUM CONSOLE | Unrestricted | MAT, FRONT, PREMIUM CONSOLE | 1058083-00-B | 1 | |
| 8 | BLT HF M6x1.00x30 [10.9] DP ZnAl-W | Unrestricted | BLT HF M6x1.00x30 [10.9] DP ZnAl-W | 1004354-00-A | 2 | |
| 9 | BLT,TPG,TRX,PFLG,M4.2x19x11.5[St]-01 | Unrestricted | BLT,TPG,TRX,PFLG,M4.2x19x11.5[St]-01 | 1014049-00-B | 2 | |
| 10 | NUT PSH M4.2 | Unrestricted | NUT PSH M4.2 | 1007116-00-A | 2 | |
| * | PHONE DOCK KIT, COMPLETE | Unrestricted | PHONE DOCK KIT, COMPLETE | 1067700-00-B | 1 | |

| | | | | | | |
|---|--|--------------|--|--------------|---|--|
| * | MEDIA CABLE APPLE LIGHTNING, PREMIUM CONSOLE | Unrestricted | MEDIA CABLE APPLE LIGHTNING, PREMIUM CONSOLE | 1058085-00-A | 1 | |
| * | MEDIA CABLE MICRO USB, PREMIUM CONSOLE | Unrestricted | MEDIA CABLE MICRO USB, PREMIUM CONSOLE | 1058086-00-A | 1 | |

DOOR TRIM

Front Door Trim Pad

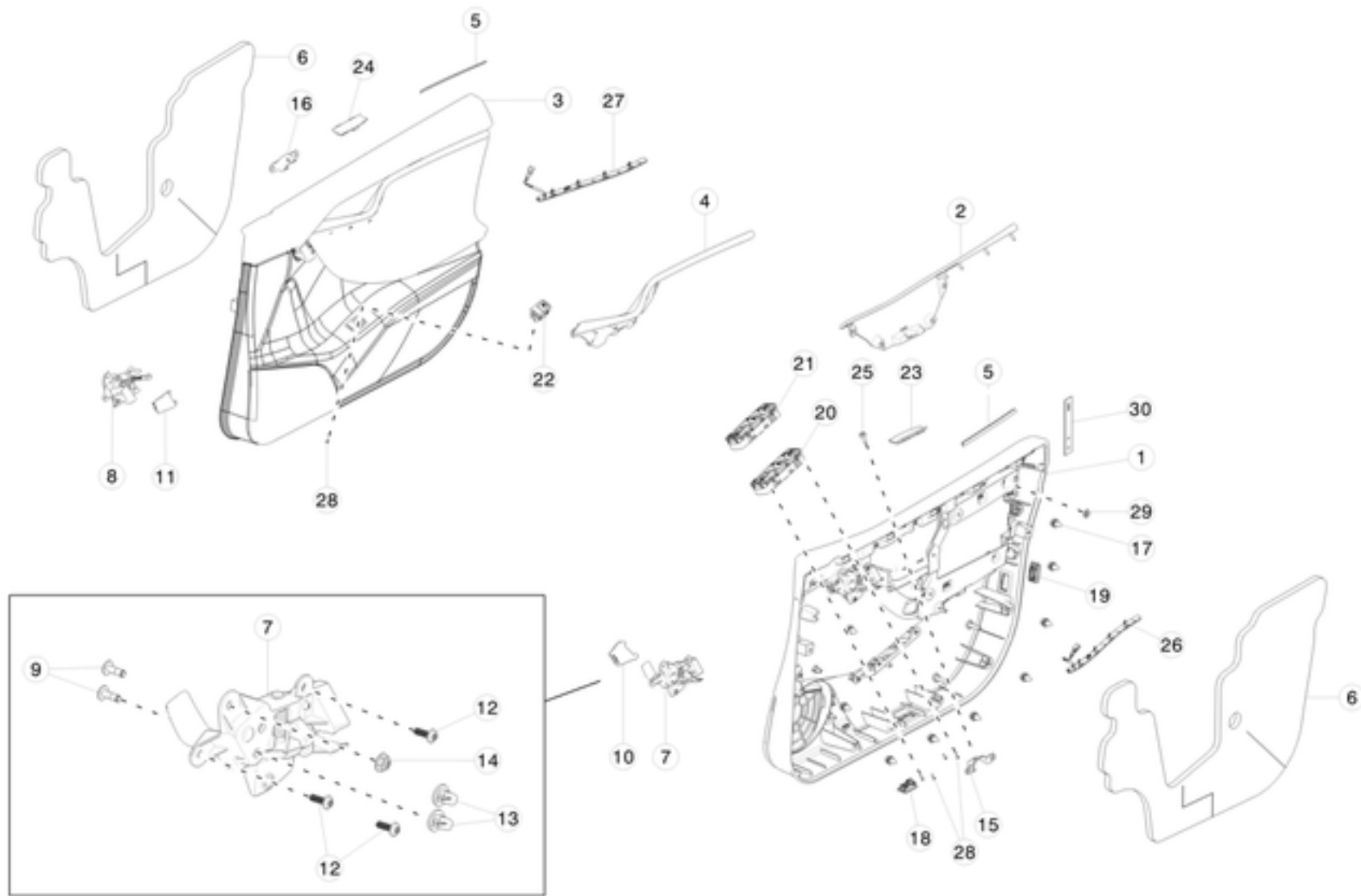

| No | Part Name | Category | Part Description | Part Number | Qty | Comments |
|----|---|--------------|--|--------------|-----|---|
| 1 | DR FR LH PUR BLK NO ADPT | Unrestricted | DOOR PANEL - LEFT FRONT - PVC BLACK | 6006071-08-L | 1 | OK to use 6006071-08-M. |
| 1 | DR FR LH LTHR BLK NO ADPT | Unrestricted | DOOR PANEL - LEFT FRONT - LEATHER BLACK | 6006071-09-L | 1 | OK to use 6006071-09-M. |
| 1 | DR FR LH LTHR TAN NO ADPT | Unrestricted | DOOR PANEL - LEFT FRONT - LEATHER TAN | 6006071-10-L | 1 | OK to use 6006071-10-M. |
| 1 | DR FR LH LTHR GREY NO ADPT | Unrestricted | DOOR PANEL - LEFT FRONT - LEATHER GRAY | 6006071-11-L | 1 | |
| 1 | DOOR TRIM DR FR LH LTHRA/LTHRA/PVCA BLACK | Unrestricted | DOOR PANEL - LEFT FRONT - LEATHER-A/LEATHER-A/PVCA BLACK | 6006071-12-L | 1 | OK to use 6006071-12-M. |
| 1 | DOOR TRIM DR FR LH LTHRA/LTHRA/PVCA TAN | Unrestricted | DOOR PANEL - LEFT FRONT - LEATHER-A/LEATHER-A/PVCA TAN | 6006071-13-L | 1 | OK to use 6006071-13-M. |
| 1 | DOOR TRIM DR FR LH LTHRA/LTHRA/PVCA WHITE | Unrestricted | DOOR PANEL - LEFT FRONT - LEATHER-A/LEATHER-A/PVCA WHITE | 6006071-14-L | 1 | OK to use 6006071-14-M. |
| 1 | DOOR TRIM DR FR LH LTHRA/LTHRA/PVCA GREY | Unrestricted | DOOR PANEL - LEFT FRONT - LEATHER-A/LEATHER-A/PVCA GREY | 6006071-15-L | 1 | OK to use 6006071-15-M. |
| 1 | DR FR LH LTHR WHT NO ADPT | Unrestricted | DOOR PANEL - LEFT FRONT - LEATHER WHITE | 6006071-17-L | 1 | OK to use 6006071-17-M. |
| 1 | DOOR TRIM DR FR LH PURR/PVCA/PVCA TAN | Unrestricted | DOOR PANEL - LEFT FRONT - PVC TAN | 6006071-20-L | 1 | OK to use 6006071-20-M. |
| 1 | DR FR LH PUR GREY NO ADPT | Unrestricted | DOOR PANEL - LEFT FRONT - PVC GRAY | 6006071-21-L | 1 | OK to use 6006071-21-M. |
| 1 | DR FR LH PURB/PVCB/PVCB BLK | Unrestricted | DOOR PANEL - LEFT FRONT - PURB/PVCB/PVCB BLACK | 6006071-22-M | 1 | For vehicles built on or after October 26, 2015 with option codes: LT1B AND DRLH, LT00 AND DRLH AND CW00, LT00 AND DRLH AND CW02. |
| 1 | DR FR LH PURB/PVCB/PVCB TAN | Unrestricted | DOOR PANEL - LEFT FRONT - PURB/PVCB/PVCB TAN | 6006071-23-M | 1 | For vehicles built on or after October 26, 2015 with option codes: LT1T AND DRLH. |
| 1 | DR FR LH PURB/PVCB/PVCB GREY | Unrestricted | DOOR PANEL - LEFT FRONT - PURB/PVCB/PVCB GREY | 6006071-24-M | 1 | For vehicles built on or after November 16, 2015 with option codees: LT1G AND DRLH. |

INTERIOR TRIM

| | | | | | | |
|----|--|--------------|--|--------------|----|---|
| 1 | DOOR TRIM DR FR LH LTHRA/LTHRA/PVCB BLK | Unrestricted | DOOR PANEL - LEFT FRONT - LTHRA / PVCB BLACK | 6006071-25-M | 1 | For vehicles built on or after October 13, 2015 with option codes: LT2B AND DRLH, LT3B AND DRLH. |
| 1 | DOOR TRIM DR FR LH LTHRA/LTHRA/PVCB TAN | Unrestricted | DOOR PANEL - LEFT FRONT - LTHRA / PVCB TAN | 6006071-26-M | 1 | For vehicles built on or after October 13, 2015 with option codes: LT2T AND DRLH, LT3T AND DRLH. |
| 1 | DOOR TRIM DR FR LH LTHRA/LTHRA/PVCB GREY | Unrestricted | DOOR PANEL - LEFT FRONT - LTHRA / PVCB GREY | 6006071-27-M | 1 | For vehicles built on or after October 13, 2015 with option codes: LT2G AND DRLH, LT3G AND DRLH. |
| 2 | ASY, DCOR DOOR TRIM PULL CUP LH FR | Unrestricted | DOOR TRIM DECOR ASSEMBLY WILL PULL CUP INNER TRIM - LEFT FRONT | 1051387-00-A | 1 | chrome trim on door panel |
| 3 | DR FR RH PUR BLK/BLK NO ADPT | Unrestricted | DOOR PANEL - RIGHT FRONT - PVC BLACK | 1007936-08-L | 1 | Premium Stereo - Revisions older than K is PUR (black stitching). K and newer is PVC (grey stitching). Order Indirect lighting, puddle lamps and reflector lamps as necessary. OK to use 1007936-00-K for vehicles with base audio (160mm speaker). |
| 3 | DR FR RH LTHR BLK NO ADPT | Unrestricted | DOOR PANEL - RIGHT FRONT - LEATHER BLACK | 1007936-09-L | 1 | Premium Stereo - Revisions older than K is PUR (black stitching). K and newer is PVC (grey stitching). Order Indirect lighting, puddle lamps and reflector lamps as necessary. OK to use 1007936-01-K for vehicles with base audio (160mm speaker). |
| 3 | DR FR RH LTHR TAN NO ADPT | Unrestricted | DOOR PANEL - RIGHT FRONT - LEATHER TAN | 1007936-10-L | 1 | Premium Stereo - Revisions older than K is PUR (black stitching). K and newer is PVC (grey stitching). Order Indirect lighting, puddle lamps and reflector lamps as necessary. OK to use 1007936-02-K for vehicles with base audio (160mm speaker). |
| 3 | DR FR RH LTHR GREY NO ADPT | Unrestricted | DOOR PANEL - RIGHT FRONT - LEATHER GRAY | 1007936-11-L | 1 | Premium Stereo - Revisions older than K is PUR (black stitching). K and newer is PVC (grey stitching). Order Indirect lighting, puddle lamps and reflector lamps as necessary. |
| 3 | DOOR TRIM DR FR RH LTHRA/LTHRA/PVCA BLACK | Unrestricted | DOOR PANEL - RIGHT FRONT - LEATHER- A/LEATHER-A/PVCA BLACK | 1007936-12-M | 1 | Premium black interior. Installed on vehicles from August 20, 2015 to October 12, 2015. |
| 3 | R RH LTHR WHT NO ADPT | Unrestricted | DOOR PANEL - RIGHT FRONT - LEATHER WHITE | 1007936-17-L | 1 | Premium Stereo - Revisions older than K is PUR (black stitching). K and newer is PVC (grey stitching). Order Indirect lighting, puddle lamps and reflector lamps as necessary. |
| 3 | DR FR RH PUR TAN NO ADPT | Unrestricted | DOOR PANEL - RIGHT FRONT - PVC TAN | 1007936-20-L | 1 | Premium Stereo - Revisions older than K is PUR (black stitching). K and newer is PVC (grey stitching). Order Indirect lighting, puddle lamps and reflector lamps as necessary. OK to use 1007936-18-K for vehicles with base audio (160mm speaker). |
| 3 | DR FR RH PUR GREY NO ADPT | Unrestricted | DOOR PANEL - RIGHT FRONT - PVC GRAY | 1007936-21-L | 1 | Premium Stereo - Revisions older than K is PUR (black stitching). K and newer is PVC (grey stitching). Order Indirect lighting, puddle lamps and reflector lamps as necessary. OK to use 1007936-19-K for vehicles with base audio (160mm speaker). |
| 3 | DOOR TRIM DR FR RH PURB/PVCB/PVCB BLACK | Unrestricted | DOOR PANEL - RIGHT FRONT - PURB/PVCB/PVCB BLACK | 1007936-22-M | 1 | For non-leather, including Vegan vehicles. |
| 3 | DOOR TRIM DR FR RH PURB/PVCB/PVCB TAN | Unrestricted | DOOR PANEL - RIGHT FRONT - PURB/PVCB/PVCB TAN | 1007936-23-M | 1 | For non-leather, including Vegan vehicles. |
| 3 | DOOR TRIM DR FR RH PURB/PVCB/PVCB GREY | Unrestricted | DOOR PANEL - RIGHT FRONT - PURB/PVCB/PVCB GREY | 1007936-24-M | 1 | For non-leather, including Vegan vehicles. |
| 3 | DOOR TRIM DR FR RH LTHRA/LTHRA/PVCB BLACK | Unrestricted | DOOR PANEL - RIGHT FRONT - LEATHER- A/LEATHER-A/PVCB BLACK | 1007936-25-M | 1 | For Premium interior package. |
| 3 | DOOR TRIM DR FR RH LTHRA/LTHRA/PVCB TAN | Unrestricted | DOOR PANEL - RIGHT FRONT - LEATHER- A/LEATHER-A/PVCB TAN | 1007936-26-M | 1 | For Premium interior package. |
| 3 | DOOR TRIM DR FR RH LTHRA/LTHRA/PVCB GREY | Unrestricted | DOOR PANEL - RIGHT FRONT - LEATHER- A/LEATHER-A/PVCB GREY | 1007936-27-M | 1 | For Premium interior package. |
| 4 | ASY, DCOR DOOR TRIM PULL CUP RH FR | Unrestricted | DOOR TRIM DECOR ASSEMBLY WILL PULL CUP INNER TRIM - RIGHT FRONT | 1051388-00-A | 1 | chrome trim on door panel |
| 5 | FELT TAPE 210 x 8 x 1 | Unrestricted | FELT TAPE 210MM X 8MM X 1MM | 1029042-00-A | 12 | use on door trim to prevent squeak |
| 6 | INSULATOR - ACOUSTIC - FR | Unrestricted | ACOUSTIC INSULATOR - FRONT | 1007912-00-D | 2 | |
| 7 | ASY, OPENER, DOOR, LH, FRONT | Unrestricted | DOOR OPENER ASSEMBLY - LEFT FRONT | 1002973-00-F | 1 | |
| 8 | ASY, OPENER, DOOR, RH, FRONT | Unrestricted | DOOR OPENER ASSEMBLY - RIGHT FRONT | 1007940-00-F | 1 | |
| 9 | SCR, M6x16,TRX,STL,Znc | Unrestricted | SCREW, M6x16,TORX, STEEL ZINC | 1008169-00-A | 4 | Use on item #7 if grommet is present. Order in quantities of 50; minimum order: 50. |
| 9 | BLT,BTN,TRX,M5x16[10.9]-BK-X-SP-05 | Unrestricted | BOLT, BUTTON HEAD, TORX, M5x16 | 1015888-00-C | 4 | Use on item #7 if rivnuts are present. |
| 10 | INSERT, FR, LH, DOOR HANDLE | Unrestricted | DOOR HANDLE INSERT - LEFT FRONT | 1002974-00-E | 1 | |
| 11 | INSERT, FR, RH, DOOR HANDLE | Unrestricted | DOOR HANDLE INSERT - RIGHT FRONT | 1007942-00-E | 1 | |
| * | Screw | Unrestricted | SCREW M6x16 ZINC ALUMINUM | 1008780-00-A | 4 | |
| 12 | M5-16 TRX WSHR | Unrestricted | SCREW TORX WASHER M5x1.8-16 ZINC | 1009335-00-A | 6 | |
| 13 | GROMMET 11F 5 | Unrestricted | GROMMET FOR M6 THREADS | 1006642-00-A | 4 | Order in quantities of 50; minimum order: 50. |
| 14 | PALNUT TYPE-SD M5x10-15 | Unrestricted | PALNUT M5x10 | 1009338-00-A | 2 | |
| 15 | ASY - BRKT - FR DOOR PULL CUP LH | Unrestricted | DOOR PULL CUP BRACKET ASSEMBLY - FRONT LEFT | 1003540-00-A | 1 | |
| 16 | ASY - BRKT - FR DOOR PULL CUP RH | Unrestricted | DOOR PULL CUP BRACKET ASSEMBLY - FRONT RIGHT | 1003541-00-A | 1 | |
| 17 | CLIP, HEART FLEX W WSHR 70 LBS RETENTION | Unrestricted | HEART FLEX CLIP WITH WASHER - 70 LBS RETENTION | 1025401-00-A | 18 | Order in quantities of 50; minimum order: 50. All door panel clips must be replaced after removal. |
| 18 | LAMP, PUDDLE | Unrestricted | PUDDLE LAMP | 1007151-00-D | 2 | OK to use B or newer |
| 19 | LAMP, REFLECTOR, RED | Unrestricted | RED REFLECTOR LAMP | 1007152-00-D | 2 | OK to use B or newer |
| 20 | SWITCH, POWER WINDOW, DRIVER LH | Unrestricted | POWER WINDOW SWITCH - DRIVER SIDE | 1003589-00-B | 1 | without folding mirrors switch |

| | | | | | | |
|----|---|--------------|--|--------------|----|--|
| 21 | SWITCH, WINDOW, POWER FOLD, DRIVER LH | Unrestricted | POWER WINDOW SWITCH WITH POWER FOLD MIRROR - DRIVER SIDE | 1028641-00-A | 1 | with folding mirrors switch |
| 22 | SWITCH, PWR WINDOW, PASSENGER | Unrestricted | POWER WINDOW SWITCH - PASSENGER SIDE | 1003749-00-B | 1 | |
| 23 | INSERT, PULL CUP, LH DOOR TRIM | Unrestricted | DOOR TRIM PULL CUP INSERT - LEFT | 1002966-00-B | 1 | rubber cover in pull cup |
| 24 | INSERT, PULL CUP, RH, DOOR TRIM | Unrestricted | DOOR TRIM PULL CUP INSERT - RIGHT | 1007941-00-B | 1 | rubber cover in pull cup |
| 25 | BLT HF M6x1.00x18 [8.8]-D-ZnAl-W | Unrestricted | BOLT M6x1.00x18 ZINC ALUMINUM | 1006529-00-A | 2 | use in pull cup to secure door panel to door. |
| 26 | INDIRECT LIGHTING, PAD, LH FRONT DOOR | Unrestricted | DOOR INDIRECT LIGHTING PAD - LEFT FRONT | 1002977-00-E | 1 | OK to use D. ambient light on door panel |
| 27 | INDIRECT LIGHTING, PAD, RH FRONT DOOR | Unrestricted | DOOR INDIRECT LIGHTING PAD - RIGHT FRONT | 1007955-00-E | 1 | OK to use D. ambient light on door panel |
| 28 | SCR PAN TRX M2.5x12 Zn | Unrestricted | SCREW PAN TORX M2.5x12 ZINC | 1008887-00-A | 5 | use for Window Switch |
| 29 | PUSH NUT ID 7.9MM OD 23.8MM FOR PLASTIC | Unrestricted | PUSH NUT 7.9X23.8MM DIAMETER | 1025670-00-A | 2 | use for per SB-14-15-002 |
| 30 | DOOR TRIM RETENTION STRAP | Unrestricted | DOOR TRIM RETENTION STRAP | 1055371-00-B | 2 | for Dual Motor front door panels. OK to use 1055371-00-A |
| * | BLIND RIVET 3/16x0.376-0.5 AL/AL AAPS | Unrestricted | BLIND RIVET 3/16 x 0.376 - 0.5 ALUMINIUM | 1055452-00-A | 2 | for Dual Motor front door panels |
| * | CLIP-DOOR TRIM BELT LINE | Unrestricted | CLIP-DOOR TRIM BELT LINE | 1005783-00-B | 10 | clip underneath seal to secure door trim panel |

Rear Door Trim Pad

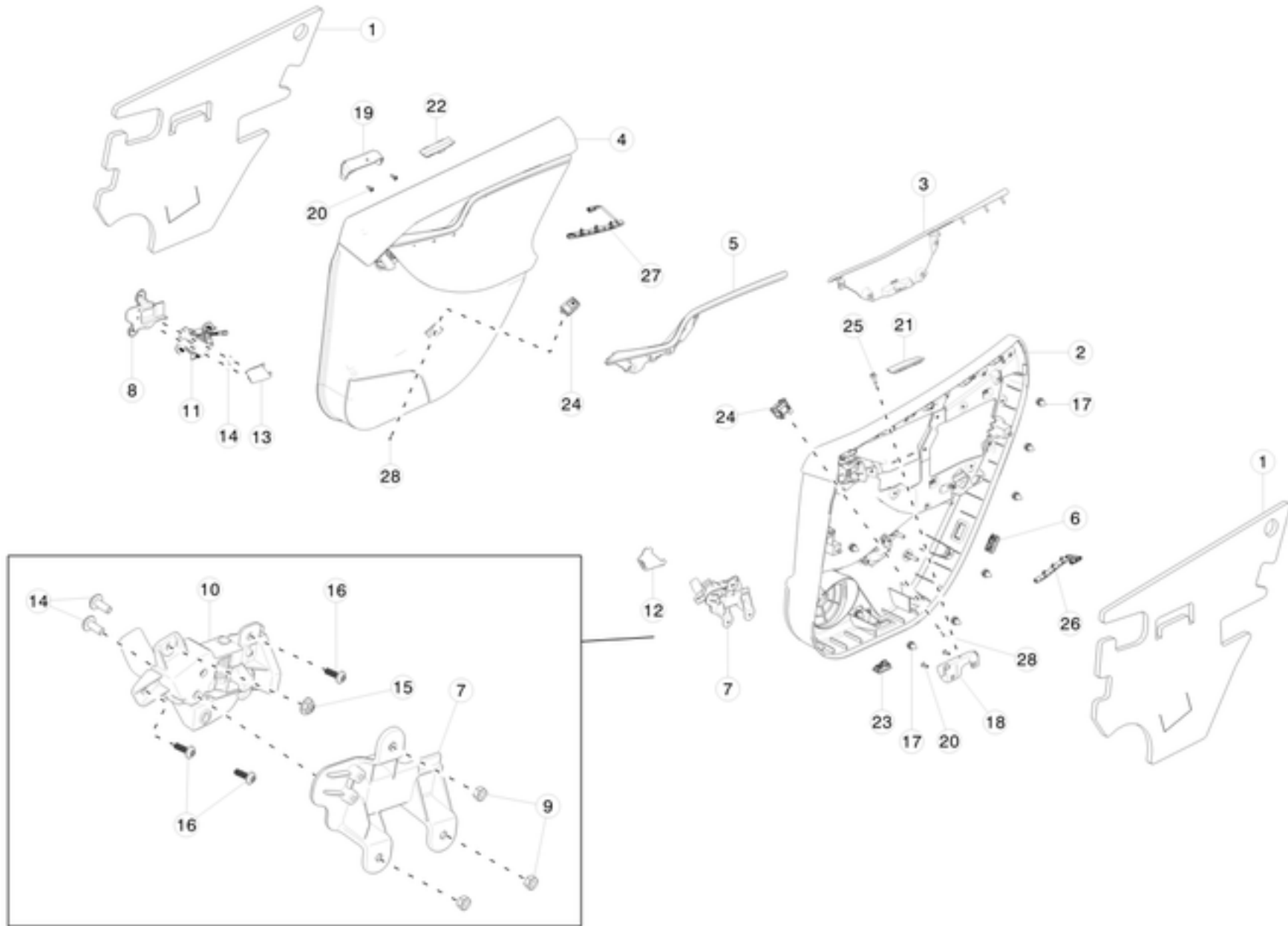

| No | Part Name | Category | Part Description | Part Number | Qty | Comments |
|----|---|--------------|---|--------------|-----|---|
| 1 | INSULATOR - ACOUSTIC - RR | Unrestricted | ACOUSTIC INSULATOR - REAR | 1008133-00-D | 2 | OK to use C |
| 2 | DR RR LH PUR BLK | Unrestricted | DOOR PANEL - LEFT REAR - PVC BLACK | 6006133-00-L | 1 | Revisions older than K is PUR (black stitching). K and newer is PVC (grey stitching). Order Indirect lighting, puddle lamps and reflector lamps as necessary. |
| 2 | DR RR LH LTHR BLK | Unrestricted | DOOR PANEL - LEFT REAR - LEATHER BLACK | 6006133-01-L | 1 | Revisions older than K is PUR (black stitching). K and newer is PVC (grey stitching). Order Indirect lighting, puddle lamps and reflector lamps as necessary. |
| 2 | DR RR LH LTHR TAN | Unrestricted | DOOR PANEL - LEFT REAR - LEATHER TAN | 6006133-02-L | 1 | Revisions older than K is PUR (black stitching). K and newer is PVC (grey stitching). Order Indirect lighting, puddle lamps and reflector lamps as necessary. |
| 2 | DR RR LH LTHR GREY | Unrestricted | DOOR PANEL - LEFT REAR - LEATHER GRAY | 6006133-03-L | 1 | Revisions older than K is PUR (black stitching). K and newer is PVC (grey stitching). Order Indirect lighting, puddle lamps and reflector lamps as necessary. |
| 2 | DOOR TRIM DR RR LH LTHRA/LTHRA/PVCA BLACK | Unrestricted | DOOR PANEL - LEFT REAR - LEATHER-A/LEATHER-A/PVCA BLACK | 6006133-04-L | 1 | Used in production from August 13, 2015 to October 12, 2015. |
| 2 | DR RR LH LTHR/LTHR TAN | Unrestricted | DOOR PANEL - LEFT REAR - LEATHER/LEATHER TAN | 6006133-05-L | 1 | Used in production from August 13, 2015 to October 12, 2015. |
| 2 | DR RR LH LTHR/LTHR GREY | Unrestricted | DOOR PANEL - LEFT REAR - LEATHER/LEATHER GREY | 6006133-07-L | 1 | Used in production from August 6, 2015 to October 12, 2015. |
| 2 | DR RR LH LTHR WHT | Unrestricted | DOOR PANEL - LEFT REAR - LEATHER WHITE | 6006133-08-L | 1 | Revisions older than K is PUR (black stitching). K and newer is PVC (grey stitching). Order Indirect lighting, puddle lamps and reflector lamps as necessary. |
| 2 | DR RR LH PUR TAN | Unrestricted | DOOR PANEL - LEFT REAR - PVC TAN | 6006133-09-L | 1 | Revisions older than K is PUR (black stitching). K and newer is PVC (grey stitching). Order Indirect lighting, puddle lamps and reflector lamps as necessary. |
| 2 | DR RR LH PUR GREY | Unrestricted | DOOR PANEL - LEFT REAR - PVC GRAY | 6006133-10-L | 1 | Revisions older than K is PUR (black stitching). K and newer is PVC (grey stitching). Order Indirect lighting,puddle lamps and reflector lamps as necessary. |
| 2 | DR RR LH PURB/PVCB/PVCB BLACK | Unrestricted | DOOR PANEL - LEFT REAR - PURB/PVCB/PVCB BLACK | 6006133-11-L | 1 | Production start date: October 26, 2015. |
| 2 | DR RR LH PURB/PVCB/PVCB TAN | Unrestricted | DOOR PANEL - LEFT REAR - PURB/PVCB/PVCB TAN | 6006133-12-L | 1 | Production start date: October 26, 2015. |
| 2 | DR RR LH PURB/PVCB/PVCB GREY | Unrestricted | DOOR PANEL - LEFT REAR - PURB/PVCB/PVCB GREY | 6006133-13-L | 1 | Production start date: November 16, 2015. |
| 2 | DR RR LH LTHRA/LTHRA/PVCB BLACK | Unrestricted | DOOR PANEL - LEFT REAR - LTHRA/LTHRA/PVCB BLACK | 6006133-14-L | 1 | Production start date: October 13, 2015. |

| | | | | | | |
|----|--|--------------|--|--------------|----|---|
| 2 | DR RR LH LTHRA/LTHRA/PVCB TAN | Unrestricted | DOOR PANEL - LEFT REAR - LTHRA/LTHRA/PVCB TAN | 6006133-15-L | 1 | Production start date: October 13, 2015. |
| 2 | DR RR LH LTHRA/LTHRA/PVCB GREY | Unrestricted | DOOR PANEL - LEFT REAR - LTHRA/LTHRA/PVCB GREY | 6006133-16-L | 1 | Production start date: October 13, 2015. |
| 3 | ASY, DCOR DOOR TRIM PULL CUP LH RR | Unrestricted | DOOR TRIM DECOR ASSEMBLY WILL PULL CUP INNER TRIM - LEFT REAR | 1051389-00-A | 1 | chrome trim on door panel |
| 4 | DR RR RH PUR BLK | Unrestricted | DOOR PANEL - RIGHT REAR - PVC BLACK | 1008105-00-L | 1 | Revisions older than K is PUR (black stitching). K and newer is PVC (grey stitching). Order Indirect lighting, puddle lamps and reflector lamps as necessary. |
| 4 | DR RR RH LTHR BLK | Unrestricted | DOOR PANEL - RIGHT REAR - LEATHER BLACK | 1008105-01-L | 1 | Revisions older than K is PUR (black stitching). K and newer is PVC (grey stitching). Order Indirect lighting, puddle lamps and reflector lamps as necessary. |
| 4 | DR RR RH LTHR TAN | Unrestricted | DOOR PANEL - RIGHT REAR - LEATHER TAN | 1008105-02-L | 1 | Revisions older than K is PUR (black stitching). K and newer is PVC (grey stitching). Order Indirect lighting, puddle lamps and reflector lamps as necessary. |
| 4 | DR RR RH LTHR GREY | Unrestricted | DOOR PANEL - RIGHT REAR - LEATHER GRAY | 1008105-03-L | 1 | Revisions older than K is PUR (black stitching). K and newer is PVC (grey stitching). Order Indirect lighting, puddle lamps and reflector lamps as necessary. |
| 4 | DR RR RH LTHR/LTHR BLACK | Unrestricted | DOOR PANEL - RIGHT REAR - LEATHER/LEATHER BLACK | 1008105-04-L | 1 | Used in production from August 13, 2015 to October 12, 2015. |
| 4 | DR RR RH LTHR/LTHR TAN | Unrestricted | DOOR PANEL - RIGHT REAR - LEATHER/LEATHER TAN | 1008105-05-L | 1 | Used in production from August 13, 2015 to October 12, 2015. |
| 4 | DR RR RH LTHRA/LTHRA/PVCA GREY | Unrestricted | DOOR PANEL - RIGHT REAR - LEATHERA/LEATHERA/PVCA GREY | 1008105-07-L | 1 | Used in production from August 6, 2015 to October 12, 2015. |
| 4 | DR RR RH LTHR WHT | Unrestricted | DOOR PANEL - RIGHT REAR - LEATHER WHITE | 1008105-08-L | 1 | Revisions older than K is PUR (black stitching). K and newer is PVC (grey stitching). Order Indirect lighting, puddle lamps and reflector lamps as necessary. |
| 4 | DR RR RH PUR TAN | Unrestricted | DOOR PANEL - RIGHT REAR - PVC TAN | 1008105-09-L | 1 | Revisions older than K is PUR (black stitching). K and newer is PVC (grey stitching). Order Indirect lighting, puddle lamps and reflector lamps as necessary. |
| 4 | DR RR RH PUR GREY | Unrestricted | DOOR PANEL - RIGHT REAR - PVC GRAY | 1008105-10-L | 1 | Revisions older than K is PUR (black stitching). K and newer is PVC (grey stitching). Order Indirect lighting, puddle lamps and reflector lamps as necessary. |
| 4 | DR RR RH PURB/PVCB/PVCB BLACK | Unrestricted | DOOR PANEL - RIGHT REAR - PURB/PVCB/PVCB BLACK | 1008105-11-L | 1 | Production start date: October 26, 2015. |
| 4 | DR RR RH PURB/PVCB/PVCB TAN | Unrestricted | DOOR PANEL - RIGHT REAR - PURB/PVCB/PVCB TAN | 1008105-12-L | 1 | Production start date: October 26, 2015. |
| 4 | DR RR RH PURB/PVCB/PVCB GREY | Unrestricted | DOOR PANEL - RIGHT REAR - PURB/PVCB/PVCB GREY | 1008105-13-L | 1 | Production start date: November 16, 2015. |
| 4 | DR RR RH LTHRA/LTHRA/PVCB BLACK | Unrestricted | DOOR PANEL - RIGHT REAR - LTHRA/LTHRA/PVCB BLACK | 1008105-14-L | 1 | Production start date: October 13, 2015. |
| 4 | DR RR RH LTHRA/LTHRA/PVCB TAN | Unrestricted | DOOR PANEL - RIGHT REAR - LTHRA/LTHRA/PVCB TAN | 1008105-15-L | 1 | Production start date: October 13, 2015. |
| 4 | DR RR RH LTHRA/LTHRA/PVCB GREY | Unrestricted | DOOR PANEL - RIGHT REAR - LTHRA/LTHRA/PVCB GREY | 1008105-16-L | 1 | Production start date: October 13, 2015. |
| 5 | ASY, DCOR DOOR TRIM PULL CUP RH RR | Unrestricted | DOOR TRIM DECOR ASSEMBLY WILL PULL CUP INNER TRIM - RIGHT REAR | 1051390-00-A | 1 | chrome trim on door panel |
| 6 | LAMP, REFLECTOR, RED | Unrestricted | RED REFLECTOR LAMP | 1007152-00-D | 2 | OK to use B or newer |
| 7 | BRKT - RR DOOR INR HNDL LH | Unrestricted | DOOR OPENER BRACKET - LEFT REAR | 1008413-00-D | 1 | |
| 8 | BRKT - RR DOOR INR HNDL RH | Unrestricted | DOOR OPENER BRACKET - RIGHT REAR | 1008404-00-D | 1 | |
| 9 | NUT HEX M6-1.00 8 CONICAL FREE SPIN WSHR | Unrestricted | NUT, HEX, M6-1.00 CONICAL FREE SPIN WASHER | 1009946-00-A | 6 | Use on item #7. Order in quantities of 50; minimum order: 50. |
| 10 | ASY, OPENER, DOOR, LH, REAR | Unrestricted | DOOR OPENER ASSEMBLY - LEFT REAR | 6007505-00-E | 1 | |
| 11 | ASY, OPENER, DOOR, RH, REAR | Unrestricted | DOOR OPENER ASSEMBLY - RIGHT REAR | 1008131-00-E | 1 | |
| 12 | Interior Handle Cover LH Rear | Unrestricted | DOOR HANDLE INSERT - LEFT REAR | 1007998-00-D | 1 | |
| 13 | Interior Handle Cover RH Rear | Unrestricted | DOOR HANDLE INSERT - RIGHT REAR | 1008134-00-D | 1 | |
| 14 | Screw | Unrestricted | SCREW M6x16 ZINC ALUMINUM | 1008780-00-A | 4 | |
| 15 | PALNUT TYPE-SD M5x10-15 | Unrestricted | PALNUT M5x10 | 1009338-00-A | 2 | |
| 16 | M5-16 TRX WSHR | Unrestricted | TORX WASHER M5x1.8-16 ZINC | 1009335-00-A | 6 | |
| 17 | CLIP, HEART FLEX W WSHR 70 LBS RETENTION | Unrestricted | HEART FLEX CLIP WITH WASHER - 70 LBS RETENTION | 1025401-00-A | 16 | Order in quantities of 50; minimum order: 50. All door panel clips must be replaced after removal. |
| 18 | ASY - BRKT RR DOOR PULL CUP LH | Unrestricted | DOOR PULL CUP BRACKET ASSEMBLY - REAR LEFT | 1003139-00-B | 1 | OK to use A |
| 19 | ASY - BRKT RR DOOR PULL CUP RH | Unrestricted | DOOR PULL CUP BRACKET ASSEMBLY - REAR RIGHT | 1003140-00-B | 1 | OK to use A |
| 20 | NUT HF M6-1.00[8]ZnAl | Unrestricted | NUT M6-1.00 ZINC ALUMINUM | 2007207 | 4 | Use with item #16 and 17. Order in quantities of 25; minimum order: 25. |
| 20 | BLT,BTN,TRX,M5x16[10.9]-BK-X-SP-05 | Unrestricted | BOLT, BUTTON HEAD, TORX, M5x16 | 1015888-00-C | 4 | use on item #16 and 17, if rivnuts are present |
| 21 | Insert pull cup LH door trim | Unrestricted | DOOR TRIM PULL CUP INSERT - LEFT | 1002966-00-B | 1 | rubber cover in pull cup |
| 22 | Insert pull cup RH door trim | Unrestricted | DOOR TRIM PULL CUP INSERT - RIGHT | 1007941-00-B | 1 | rubber cover in pull cup |
| 23 | LAMP, PUDDLE | Unrestricted | PUDDLE LAMP | 1007151-00-D | 2 | OK to use B or newer |
| 24 | SWITCH, PWR WINDOW, PASSENGER | Unrestricted | POWER WINDOW SWITCH - PASSENGER SIDE | 1003749-00-B | 2 | |
| 25 | BLT HF M6x1.00x18 [8.8]-D-ZnAl-W | Unrestricted | BOLT M6x1.00x18 ZINC ALUMINUM | 1006529-00-A | 2 | use in pull cup to secure door panel to door. |
| 26 | INDIRECT LIGHTING PAD LH, REAR DOOR | Unrestricted | DOOR INDIRECT LIGHTING PAD - LEFT REAR | 1007988-00-E | 1 | ambient light on door panel. OK to use D |

| | | | | | | |
|----|-------------------------------------|--------------|---|--------------|----|--|
| 27 | INDIRECT LIGHTING PAD RH, REAR DOOR | Unrestricted | DOOR INDIRECT LIGHTING PAD - RIGHT REAR | 1008121-00-E | 1 | OK to use D. ambient light on door panel |
| 28 | SCR PAN TRX M2.5x12 Zn | Unrestricted | SCREW PAN TORX M2.5x12 ZINC | 1008887-00-A | 4 | use for Window Switch |
| * | CLIP-DOOR TRIM BELT LINE | Unrestricted | CLIP-DOOR TRIM BELT LINE | 1005783-00-B | 10 | clip underneath seal to secure door trim panel |

HEADLINER

Headlining

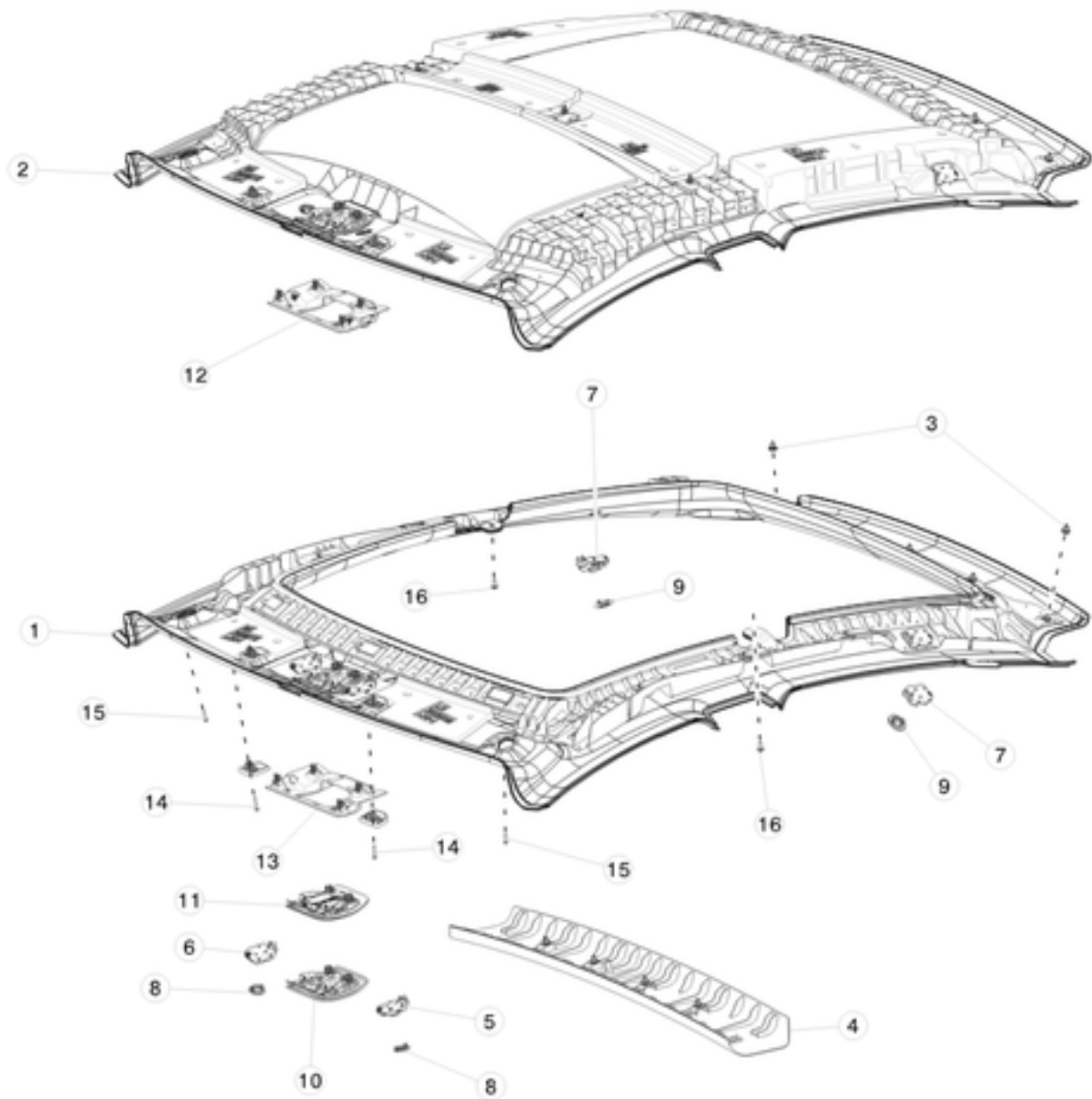

| No | Part Name | Category | Part Description | Part Number | Qty | Comments |
|----|--|--------------|--|--------------|-----|--|
| 1 | PANORAMIC ROOF HEADLINER ASSEMBLY - TEXTILE | Unrestricted | PANORAMIC ROOF HEADLINER ASSEMBLY - TEXTILE | 1045932-00-B | 1 | use with new A-pillars 1002485-00-G/H and 1007441-00-G/H. OK to use 1002472-00-J, 1037875-00-C, and A and newer. Contains 1037523-03-M. May need to re-use old wiring harness. |
| 1 | PANORAMIC ROOF HEADLINER ASSEMBLY - ALCANTARA | Unrestricted | PANORAMIC ROOF HEADLINER ASSEMBLY - ALCANTARA | 1045932-01-B | 1 | use with new A-pillars 1002488-00-F and 1007440-00-F. OK to use 1002472-01-J, 1037875-01-C, and A and newer. Contains 1037523-03-M. May need to re-use old wiring harness. |
| 1 | PANORAMIC ROOF HEADLINER ASSEMBLY - ALCANTARA BLACK | Unrestricted | PANORAMIC ROOF HEADLINER ASSEMBLY - ALCANTARA BLACK | 1045932-02-B | 1 | use with new A-pillars 1002488-02-G and 1007440-02-G. OK to use 1002472-02-J, 1037875-02-C, and A and newer. Contains 1037523-03-M. May need to re-use old wiring harness. |
| 1 | PANORAMIC ROOF HEADLINER ASSEMBLY WITH MONOCAM - TEXTILE | Unrestricted | PANORAMIC ROOF HEADLINER ASSEMBLY WITH MONOCAM - TEXTILE | 1045936-00-C | 1 | use with new A-pillars 1002485-00-G/H and 1007441-00-G/H. Contains 1037523-01-M. May need to re-use old wiring harness. OK to use A or newer. |
| 1 | PANORAMIC ROOF HEADLINER ASSEMBLY WITH MONOCAM - ALCANTARA | Unrestricted | PANORAMIC ROOF HEADLINER ASSEMBLY WITH MONOCAM - ALCANTARA | 1045936-01-D | 1 | use with new A-pillars 1002488-00-F and 1007440-00-F. Contains 1037523-01-M. May need to re-use old wiring harness. OK to use A or newer. |
| 1 | PANORAMIC ROOF HEADLINER ASSEMBLY WITH MONOCAM - ALCANTARA BLACK | Unrestricted | PANORAMIC ROOF HEADLINER ASSEMBLY WITH MONOCAM - ALCANTARA BLACK | 1045936-02-D | 1 | use with new A-pillars 1002488-02-G and 1007440-02-G. Contains 1037523-01-M. May need to re-use old wiring harness. OK to use A or newer. |
| 2 | HEADLINER ASSEMBLY - TEXTILE | Unrestricted | HEADLINER ASSEMBLY - TEXTILE | 1045931-00-A | 1 | OK to use and replace 1002469-00-J and 1037874-00-C. Contains 1037523-03-M. May need to re-use old wiring harness. |
| 2 | HEADLINER ASSEMBLY - ALCANTARA | Unrestricted | HEADLINER ASSEMBLY - ALCANTARA | 1045931-01-A | 1 | OK to use 1002469-01-J and 1037874-01-C. Contains 1037523-03-M. May need to re-use old wiring harness. |
| 2 | HEADLINER ASSEMBLY - ALCANTARA BLACK | Unrestricted | HEADLINER ASSEMBLY - ALCANTARA BLACK | 1045931-02-A | 1 | OK to use 1002469-02-J and 1037874-02-C. Contains 1037523-03-M. May need to re-use old wiring harness. |
| 2 | HEADLINER ASSEMBLY WITH MONOCAM - TEXTILE | Unrestricted | HEADLINER ASSEMBLY WITH MONOCAM - TEXTILE | 1045935-00-C | 1 | Contains 1037523-01-M. May need to re-use old wiring harness. OK to use A or newer. |
| 2 | HEADLINER ASSEMBLY WITH MONOCAM - ALCANTARA | Unrestricted | HEADLINER ASSEMBLY WITH MONOCAM - ALCANTARA | 1045935-01-C | 1 | Contains 1037523-01-M. May need to re-use old wiring harness. OK to use A or newer. |
| 2 | HEADLINER ASSEMBLY WITH MONOCAM - ALCANTARA BLACK | Unrestricted | HEADLINER ASSEMBLY WITH MONOCAM - ALCANTARA BLACK | 1045935-02-A | 1 | Contains 1037523-01-C. May need to re-use old wiring harness. OK to use A or newer. |

| | | | | | | |
|----|--|--------------|--|--------------|-------|---|
| 2 | HEADLINER ASSEMBLY WITH INTRUSION SENSOR AND MONOCAM - MONOREVERSE | Unrestricted | HEADLINER ASSEMBLY WITH INTRUSION SENSOR AND MONOCAM - MONOREVERSE | 1052274-00-A | 1 | For vehicles with option codes:UTMF AND RFBC AND SP01 AND DA01;UTMF AND RFBK AND SP01 AND DA01;UTMF AND RFBC AND SP01 AND DA02;UTMF AND RFBK AND SP01 AND DA02. |
| 2 | HEADLINER ASSEMBLY WITH INTRUSION SENSOR AND MONOCAM - ALCANTARA WHITE | Unrestricted | HEADLINER ASSEMBLY WITH INTRUSION SENSOR AND MONOCAM - ALCANTARA WHITE | 1052274-01-A | 1 | For vehicles with option codes:UTAW AND RFBC AND SP01 AND DA01;UTAW AND RFBK AND SP01 AND DA01;UTAW AND RFBC AND SP01 AND DA02;UTAW AND RFBK AND SP01 AND DA02. |
| 2 | HEADLINER ASSEMBLY WITH INTRUSION SENSOR AND MONOCAM - ALCANTARA BLACK | Unrestricted | HEADLINER ASSEMBLY WITH INTRUSION SENSOR AND MONOCAM - ALCANTARA BLACK | 1052274-02-A | 1 | For vehicles with option codes:UTAB AND RFBC AND SP01 AND DA01;UTAB AND RFBK AND SP01 AND DA01;UTAB AND RFBC AND SP01 AND DA02;UTAB AND RFBK AND SP01 AND DA02. |
| * | Trim Clip, TRW 1030063840 | Unrestricted | TRIM CLIP,8MM HOLE,2.5MM PANEL | 1014969-00-A | 3 | Order in quantities of 100; minimum order: 100. |
| 3 | TRIM CLIP NIFCO 12733 | Unrestricted | TRIM CLIP 12733 | 1011813-00-A | 5 | Order in quantities of 100; minimum order: 100. |
| 4 | COVER - PANORAMIC ROOF BOW | Unrestricted | PANORAMIC ROOF MIDDLE COVER | 1008203-00-E | 1 | |
| 4 | COVER ASY PANO ROOF BOW ALCANTARA WHITE | Unrestricted | PANORAMIC ROOF MIDDLE COVER ALCANTARA | 1039464-01-C | 1 | OK to use A or newer |
| 4 | COVER ASY PANO ROOF BOW ALCANTARA BLACK | Unrestricted | PANORAMIC ROOF MIDDLE COVER ALCANTARA BLACK | 1039464-02-C | 1 | OK to use A or newer |
| 5 | MAP LIGHT DRIVER | Unrestricted | INTERIOR LIGHT DRIVER | N/A | 1 | Comes with 1013687-00-F |
| 6 | MAP LIGHT PASSENGER | Unrestricted | INTERIOR LIGHT PASSENGER | NA | 1 | Comes with 1013687-00-F |
| 7 | REAR INTERIOR LIGHT LH/RH | Unrestricted | REAR INTERIOR LIGHT LEFT AND RIGHT | 1002484-00-D | 2 | C = 6000-7000K (white tint) vs. -D = 2900-3200K (yellow tint). OK to use -C or newer. Replace with same version as on vehicle (C or D). |
| 8 | INTERIOR FRT LIGHT BEZEL LH/RH - FOG - SMALL | Unrestricted | INTERIOR FRONT LIGHT BEZEL WHITE | 1023772-00-A | 2 | |
| 8 | INTERIOR FRT LIGHT BEZEL LH/RH - BLACK - SMALL | Unrestricted | INTERIOR FRONT LIGHT BEZEL BLACK | 1023772-02-A | 2 | |
| 9 | INTERIOR RR LIGHT BEZEL - FOG | Unrestricted | INTERIOR REAR LIGHT BEZEL WHITE | 1002547-00-B | 2 | |
| 9 | INTERIOR RR LIGHT BEZEL - BLACK | Unrestricted | INTERIOR REAR LIGHT BEZEL BLACK | 1002547-02-B | 2 | |
| 10 | ASSY COMPLETE - OVERHEAD CONSOLE - FOG | Unrestricted | OVERHEAD CONSOLE ASSEMBLY - WHITE | 1002404-00-B | 1 | includes microphone |
| 10 | ASSY COMPLETE - OVERHEAD CONSOLE - BLACK | Unrestricted | OVERHEAD CONSOLE ASSEMBLY - BLACK | 1002404-02-B | 1 | includes microphone |
| 11 | ASSY COMPLETE - OVERHEAD CONSOLE - INTRSN SNSR FOG | Unrestricted | OVERHEAD CONSOLE ASSEMBLY WITH INTRUSION SENSOR - WHITE | 1021099-00-B | 1 | includes microphone and intrusion sensor |
| 11 | ASSY COMPLETE - OVERHEAD CONSOLE - INTRSN SNSR BLACK | Unrestricted | OVERHEAD CONSOLE ASSEMBLY WITH INTRUSION SENSOR - BLACK | 1021099-02-B | 1 | includes microphone and intrusion sensor |
| 12 | OVERHEAD CONSOLE BACKING PLATE ASSEMBLY | Unrestricted | OVERHEAD CONSOLE BACKING PLATE ASSEMBLY | 1013687-00-F | 1 | Includes backing plate and left and right map light. -D and -E = 6000-7000K (white tint) vs. -F = 2900-3200K (yellow tint). OK to use -D or newer. Replace with same version as on vehicle (D or E or F). |
| 13 | HEADLINER SERVICE KIT | Unrestricted | HEADLINER SERVICE KIT | 1019037-00-A | 1 | Use with headliners for pre VIN F00012 vehicles - See SB-12-15-009 |
| 14 | BOLT,TRX,SOCKET,M4.2x29[St] | Unrestricted | BOLT, TORX, SOCKET, M4.2x29 | 1013810-00-A | 2 | For center support |
| * | TAPE,HEADLINER,20MM WIDE,POLYOLEFIN,HPSA | Unrestricted | HEADLINER TAPE, 20MM WIDE, POLYOLEFIN | 1020389-00-A | 520mm | Comes in 50m rolls. Order in increments of 50,000mm. |
| 15 | SCR,M4.8x19,SFHC,TRX,STL,ZnAl,ST | Unrestricted | BOLT, TORX, M4.8X24 STEEL ZINC ALUMINUM | 1011958-00-C | 2 | |
| * | CLIP, TRIM, H16 | Unrestricted | CLIP, TRIM, H16 | 1011458-00-A | 3 | |
| 16 | BLT,BTN,TRX,M5x16[TBD]-01 | Unrestricted | BOLT, BUTTON HEAD, TORX, M5x16 | 1018693-00-B | 2 | OK to use A (20mm long) |
| * | MICROPHONE | Unrestricted | MICROPHONE | 1004812-00-B | 2 | Included with overhead console. OK to use A. |

INTERIOR MIRROR AND SUN VISORS

Rearview Mirror

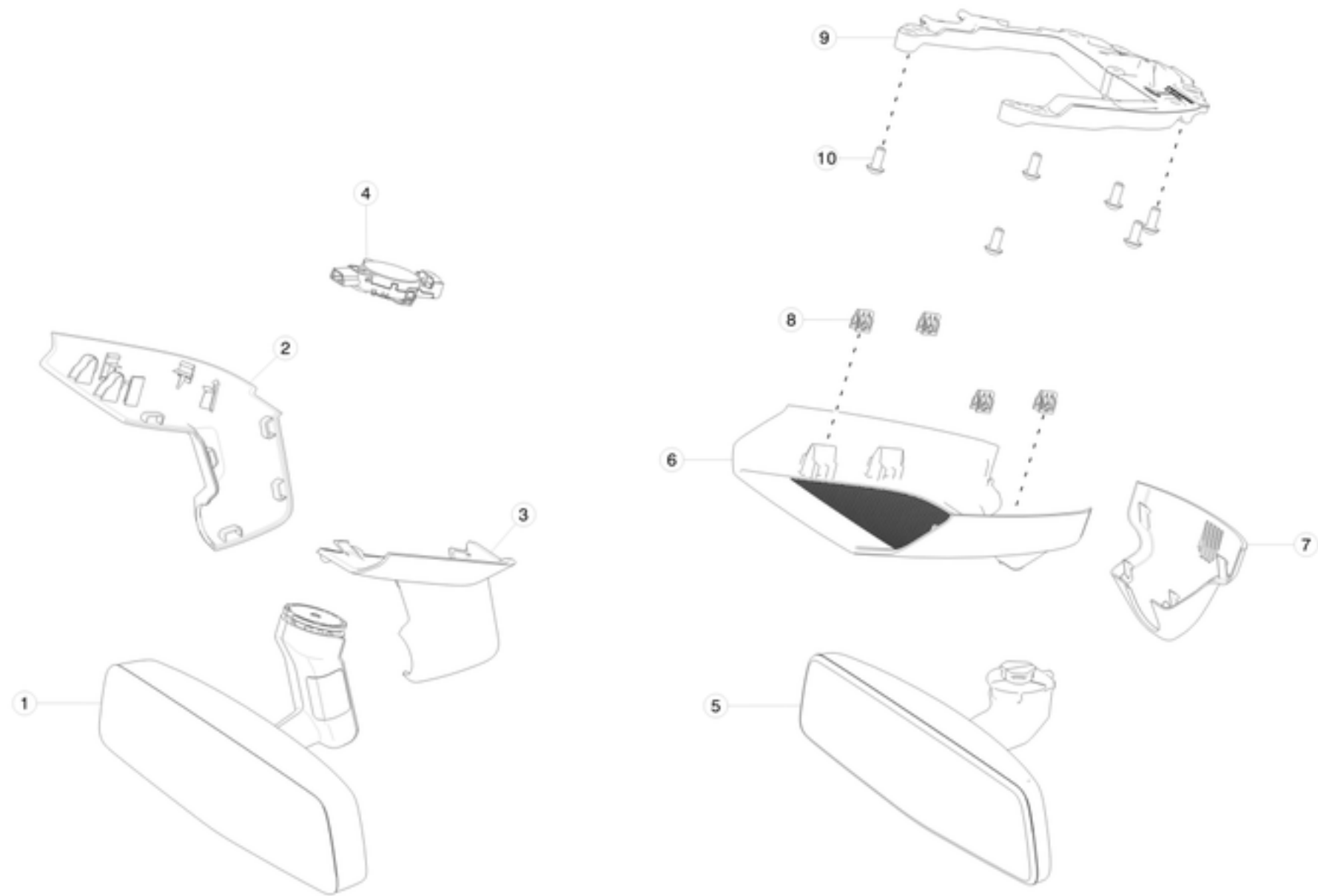

| No | Part Name | Category | Part Description | Part Number | Qty | Comments |
|----|---|--------------|---|--------------|-----|--|
| 1 | MIRROR-RR VIEW - INSIDE - Premium | Unrestricted | REAR VIEW MIRROR - PREMIUM | 6006941-00-B | 1 | Has 6 pin connector. Not forwards compatible. |
| 1 | MIRROR-RR VIEW - INSIDE - Premium | Unrestricted | REAR VIEW MIRROR - PREMIUM | 6006941-00-C | 1 | Has 5 pin connector. Not backwards compatible. |
| 1 | MIRROR-RR VIEW - INSIDE - Base | Unrestricted | REAR VIEW MIRROR - BASE | 1025114-00-A | 1 | |
| 2 | COVER, LH, RAIN SENSOR (lower mount mirror) | Unrestricted | RAIN SENSOR COVER - LEFT (HIGH MOUNT MIRROR) | 1008369-00-F | 1 | Must use with 1021634-XX-X. OK to use D and newer. |
| 3 | COVER, RH, RAIN SENSOR (lower mount mirror) | Unrestricted | RAIN SENSOR COVER - RIGHT (HIGH MOUNT MIRROR) | 1008370-00-F | 1 | Must use with 1021634-XX-X. OK to use D and newer. |
| 4 | MODULE - SENSOR - LIGHT/RAIN | Unrestricted | LIGHT AND RAIN SENSOR | 1011582-00-C | 1 | use C only |
| 5 | REAR VIEW MIRROR - MONOCAM | Unrestricted | REAR VIEW MIRROR - MONOCAM | 1041486-00-B | 1 | OK to use -A or -C. |
| 6 | MIRROR COVER - BACK | Unrestricted | MIRROR COVER - BACK | 1037573-00-A | 1 | Use with 1041486-00-A |
| 7 | MIRROR COVER - FRONT | Unrestricted | MIRROR COVER - FRONT | 1037574-00-A | 1 | Use with 1041486-00-A |
| 8 | CLIP, U-BELL, 5.8 X 1.5-3.5 | Unrestricted | CLIP, U-BELL, 5.8 X 1.5-3.5 | 1008245-00-A | 4 | |
| 9 | MIRROR BRACKET CARRIER | Unrestricted | MIRROR BRACKET CARRIER FOR MONOCAM | 1043428-00-A | 1 | Can also order assembly 1038476-00-A which includes this carrier |
| 10 | SCREW TORX M5 x 12 TRUSS HEAD (T25) | Unrestricted | TRUSS HEAD SCREW M5X12 WITH T25 TORX DRIVE | 1011784-00-A | 6 | Use with 1041486-00-A |

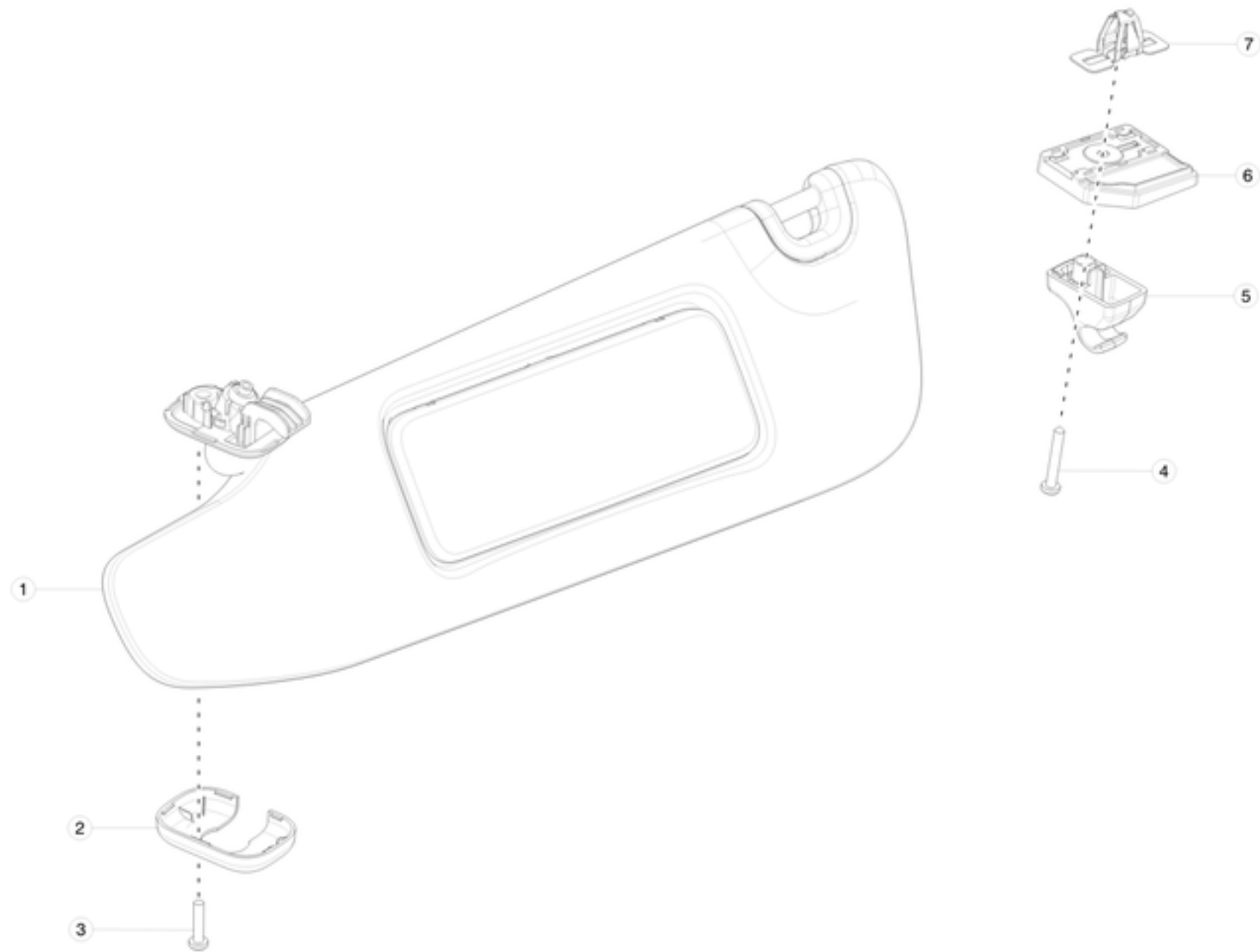

| No | Part Name | Category | Part Description | Part Number | Qty | Comments |
|----|---|--------------|---|--------------|-----|---|
| 1 | SUN VISOR ASSEMBLY - LEFT - TEXTILE - US - LARGE | Unrestricted | SUN VISOR ASSEMBLY - LEFT - TEXTILE - US - LARGE | 1050619-00-A | 1 | OK to use 1002477-00-E(or lower) and 1002477-00-H |
| 1 | SUN VISOR ASSEMBLY - RIGHT - TEXTILE - US - LARGE | Unrestricted | SUN VISOR ASSEMBLY - RIGHT - TEXTILE - US - LARGE | 1050620-00-A | 1 | OK to use 1007471-00-E(or lower) and 1007471-00-H |
| 1 | SUN VISOR ASSEMBLY - LEFT - ALCANTARA - US - LARGE | Unrestricted | SUN VISOR ASSEMBLY - LEFT - ALCANTARA - US - LARGE | 1050619-01-A | 1 | OK to use 1002477-01-E(or lower) and 1002477-01-H |
| 1 | SUN VISOR ASSEMBLY - RIGHT - ALCANTARA - US - LARGE | Unrestricted | SUN VISOR ASSEMBLY - RIGHT - ALCANTARA - US - LARGE | 1050620-01-A | 1 | OK to use 1007471-01-E(or lower) and 1007471-01-H |
| 1 | SUN VISOR ASSEMBLY - LEFT - ALCANTARA BLACK - US - LARGE | Unrestricted | SUN VISOR ASSEMBLY - LEFT - ALCANTARA BLACK - US - LARGE | 1050619-02-A | 1 | OK to use 1002477-02-E(or lower) and 1002477-02-H |
| 1 | SUN VISOR ASSEMBLY - RIGHT - ALCANTARA BLACK - US - LARGE | Unrestricted | SUN VISOR ASSEMBLY - RIGHT - ALCANTARA BLACK - US - LARGE | 1050620-02-A | 1 | OK to use 1007471-02-E(or lower) and 1007471-02-H |
| 1 | SUN VISOR ASSEMBLY - LEFT - TEXTILE - CANADA - LARGE | Unrestricted | SUN VISOR ASSEMBLY - LEFT - TEXTILE | 1002477-00-J | 1 | OK to use 1002477-00-E(or lower) and 1002477-00-H |
| 1 | SUN VISOR ASSEMBLY - RIGHT - TEXTILE - CANADA - LARGE | Unrestricted | SUN VISOR ASSEMBLY - RIGHT - TEXTILE | 1007471-00-J | 1 | OK to use 1007471-00-E(or lower) and 1007471-00-H |
| 1 | SUN VISOR ASSEMBLY - LEFT - ALCANTARA - CANADA - LARGE | Unrestricted | SUN VISOR ASSEMBLY - LEFT - ALCANTARA | 1002477-01-J | 1 | OK to use 1002477-01-E(or lower) and 1002477-01-H |
| 1 | SUN VISOR ASSEMBLY - RIGHT - ALCANTARA - CANADA - LARGE | Unrestricted | SUN VISOR ASSEMBLY - RIGHT - ALCANTARA | 1007471-01-J | 1 | OK to use 1007471-01-E(or lower) and 1007471-01-H |
| 1 | SUN VISOR ASSEMBLY - LEFT - ALCANTARA BLACK - CANADA - LARGE | Unrestricted | SUN VISOR ASSEMBLY - LEFT - ALCANTARA BLACK | 1002477-02-J | 1 | OK to use 1002477-02-E(or lower) and 1002477-02-H |
| 1 | SUN VISOR ASSEMBLY - RIGHT - ALCANTARA BLACK - CANADA - LARGE | Unrestricted | SUN VISOR ASSEMBLY - RIGHT - ALCANTARA BLACK | 1007471-02-J | 1 | OK to use 1007471-02-E(or lower) and 1007471-02-H |
| 2 | COVER BRACKET SUN VISOR OUTER - FOG | Unrestricted | SUN VISOR OUTER COVER BRACKET - TEXTILE | 1002480-00-B | 2 | use with Textile/monoreverse parts |
| 2 | COVER BRACKET SUN VISOR OUTER - WHT | Unrestricted | SUN VISOR OUTER COVER BRACKET - ALCANTARA | 1002480-01-B | 2 | use with Alcantara parts |

| | | | | | | |
|---|--|--------------|--|--------------|---|---|
| 2 | COVER BRACKET SUN VISOR OUTER - BLK | Unrestricted | SUN VISOR OUTER COVER BRACKET - ALCANTARA BLACK | 1002480-02-B | 2 | |
| 3 | BLT,TPG,CS,TRX,M4.8x24[St]-C-BK-07 | Unrestricted | BOLT, TORX, M4.8X24 STEEL ZINC ALUMINUM | 1011958-00-C | 2 | |
| 4 | BOLT,TRX,SOCKET,M4.2x29[St] | Unrestricted | BOLT, TORX, SOCKET, M4.2x29 | 1013810-00-A | 2 | |
| 5 | CENTER SUPPORT W/COVER SUNVISOR FOG | Unrestricted | SUNVISOR CENTER SUPPORT WITH COVER - TEXTILE | 1002479-00-D | 2 | use with Textile/monoreverse parts |
| 5 | CENTER SUPPORT W/COVER SUNVISOR WHT | Unrestricted | SUNVISOR CENTER SUPPORT WITH COVER - ALCANTARA | 1002479-01-D | 2 | use with Alcantara parts |
| 5 | CENTER SUPPORT W/COVER SUNVISOR BLACK | Unrestricted | SUNVISOR CENTER SUPPORT WITH COVER - ALCANTARA BLACK | 1002479-02-D | 2 | use with Alcantara parts |
| 6 | Backplate - Sunvisor Center Support LH | Unrestricted | SUNVISOR CENTER SUPPORT BACKPLATE - LEFT | 1013831-00-C | 1 | OK to use B or newer. Use 1013831-00-B with 6006941-00-B. Use 1013831-00-C with 6006941-00-C. |
| 6 | Backplate - Sunvisor Center Support RH | Unrestricted | SUNVISOR CENTER SUPPORT BACKPLATE - RIGHT | 1013832-00-C | 1 | OK to use B or newer. Use 1013832-00-B with 6006941-00-B. Use 1013832-00-C with 6006941-00-C. |
| 7 | High Retension Clip-Termax2687 | Unrestricted | CLIP, LONG BASE 2 WING, METAL | 1013811-00-B | 2 | |

INTERIOR TRIM

A - B and C Post Interior Trim

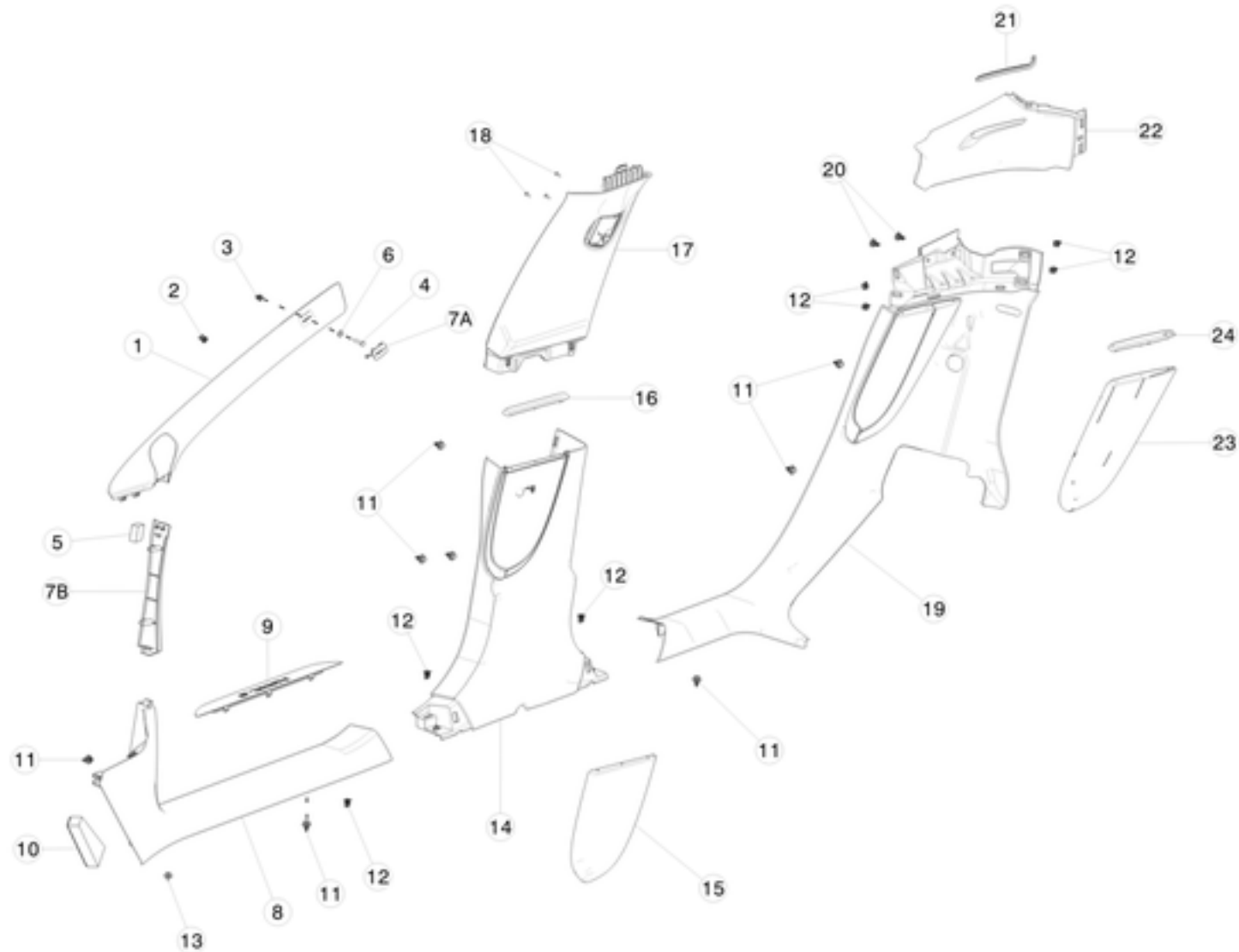

| No | Part Name | Category | Part Description | Part Number | Qty | Comments |
|----|--|--------------|--|--------------|-----|---|
| 1 | ASY, A-PLR UPPER TRIM LH, MONOREVERSE | Unrestricted | A-PILLAR UPPER TRIM ASSEMBLY - LEFT TEXTILE | 1002485-00-D | 1 | For vehicles manufactured before August 26th, 2013. OK to use B to D. Use with Pre-J headliners. |
| 1 | ASY, A-PLR UPPER TRIM LH, MONOREVERSE | Unrestricted | A-PILLAR UPPER TRIM ASSEMBLY - LEFT TEXTILE | 1002485-00-J | 1 | For vehicles manufactured on or after August 26th, 2013. OK to use E and newer. E use with Pre-J headliners. F or newer, use with J level headliners. |
| 1 | ASY, A-PLR UPPER TRIM LH, ALCANTARA | Unrestricted | A-PILLAR UPPER TRIM ASSEMBLY - LEFT ALCANTARA | 1002488-00-D | 1 | OK to use B and newer. Use with Pre-J headliners. |
| 1 | ASY, A-PLR UPPER TRIM LH, ALCANTARA | Unrestricted | A-PILLAR UPPER TRIM ASSEMBLY - LEFT ALCANTARA | 1002488-00-F | 1 | Use with J level headliners. OK to use E or newer. |
| 1 | ASY, A-PLR UPPER TRIM LH, ALCANTARA, BLK | Unrestricted | A-PILLAR UPPER TRIM ASSEMBLY - LEFT ALCANTARA BLACK | 1002488-02-G | 1 | OK to use B and newer |
| 1 | ASY, A-PLR UPPER TRIM RH, MONOREVERSE | Unrestricted | A-PILLAR UPPER TRIM ASSEMBLY - RIGHT TEXTILE | 1007441-00-D | 1 | For vehicles manufactured before August 26th, 2013. OK to use B to D. Use with Pre-J headliners. |
| 1 | ASY, A-PLR UPPER TRIM RH, MONOREVERSE | Unrestricted | A-PILLAR UPPER TRIM ASSEMBLY - RIGHT TEXTILE | 1007441-00-J | 1 | For vehicles manufactured on or after August 26th, 2013. OK to use E and newer. E use with Pre-J headliners. F or newer, use with J level headliners. |
| 1 | ASY, A-PLR UPPER TRIM RH, ALCANTARA | Unrestricted | A-PILLAR UPPER TRIM ASSEMBLY - RIGHT ALCANTARA | 1007440-00-D | 1 | OK to use B and newer. Use with Pre-J headliners. |
| 1 | ASY, A-PLR UPPER TRIM RH, ALCANTARA | Unrestricted | A-PILLAR UPPER TRIM ASSEMBLY - RIGHT ALCANTARA | 1007440-00-F | 1 | Use with J level headliners. OK to use E or newer. |
| 1 | ASY, A-PLR UPPER TRIM RH, ALCANTARA, BLK | Unrestricted | A-PILLAR UPPER TRIM ASSEMBLY - RIGHT ALCANTARA BLACK | 1007440-02-G | 1 | OK to use B and newer |
| 2 | CLIP, UBELL, PNL 1.5-3.5 SLT 6.0x 21.0 | Unrestricted | CLIP, U-BELL, PANEL 1.5-3.5 SLOTTED 6.0x 21.0 | 1011978-00-A | 2 | Order in quantities of 50; minimum order: 50. |
| 3 | GROM, SCR, M5 SELF TAP, 0.8-2.5, 7MM SQ | Unrestricted | GROMMET, SCREW, M5 SELF-TAPPING | 1003209-00-A | 2 | Order in quantities of 100; minimum order: 100. |
| 4 | BLT,TPG,HEX,FLG,5x30[SI]-07 | Unrestricted | BOLT, HEX, FLANGE, 5x30 | 1016389-00-A | 2 | |

| | | | | | | |
|----|--|--------------|---|--------------|----|--|
| 5 | A-PILLAR UPPER STANDOFF, FOAM NEOPRENE | Unrestricted | A-PILLAR UPPER STANDOFF, FOAM NEOPRENE | 1020856-00-A | 4 | Order in quantities of 3; minimum order: 3. |
| 6 | WSHR,6.4,14.3,Zinc Steel | Unrestricted | WASHER, 6.4X14.3MM OUTSIDE DIAMTER, ZINC STEEL | 1022661-00-A | 2 | |
| 7A | CAP A-PILLAR TRIM, LH FOG | Unrestricted | CAP A-PILLAR TRIM, LH FOG | NA | 1 | Only available with item #1 |
| 7A | CAP A-PILLAR TRIM, LH ZUMA | Unrestricted | CAP A-PILLAR TRIM, LH ZUMA | NA | 1 | Only available with item #1 |
| 7A | CAP A-PILLAR TRIM, LH, BLK | Unrestricted | CAP A-PILLAR TRIM, LH, BLK | NA | 1 | Only available with item #1 |
| 7A | CAP A-PILLAR TRIM, RH FOG | Unrestricted | CAP A-PILLAR TRIM, RH FOG | NA | 1 | Only available with item #1 |
| 7A | CAP A-PILLAR TRIM, RH ZUMA | Unrestricted | CAP A-PILLAR TRIM, RH ZUMA | NA | 1 | Only available with item #1 |
| 7A | CAP A-PILLAR TRIM, RH, BLK | Unrestricted | CAP A-PILLAR TRIM, RH, BLK | NA | 1 | Only available with item #1 |
| 7B | A-PILLAR TRIM MIDDLE LH | Unrestricted | A-PILLAR TRIM MIDDLE LEFT | 1002515-00-D | 1 | OK to use C. D has new colorant |
| 7B | A-PILLAR TRIM MIDDLE RH | Unrestricted | A-PILLAR TRIM MIDDLE RIGHT | 1007711-00-D | 1 | OK to use C. D has new colorant |
| 8 | ASY, A PILLAR TRIM LOWER LH | Unrestricted | A-PILLAR TRIM LOWER ASSEMBLY LEFT | 1010668-00-F | 1 | Ok to use D and newer for NA and EU. F and newer is China compliant |
| 8 | ASY, A PILLAR TRIM LOWER LH | Unrestricted | A-PILLAR TRIM LOWER ASSEMBLY LEFT - WITH INSERT | 1030390-00-E | 1 | OK to use A and newer. |
| 8 | ASY, A PILLAR TRIM LOWER RH | Unrestricted | A-PILLAR TRIM LOWER ASSEMBLY RIGHT | 1010669-00-F | 1 | OK to use D and newer for NA and EU. F and newer is China compliant |
| 8 | ASY, A PILLAR TRIM LOWER RH | Unrestricted | A-PILLAR TRIM LOWER ASSEMBLY RIGHT - WITH INSERT | 1030391-00-E | 1 | OK to use A and newer. |
| 9 | A PILLAR LOWER TRIM, BASE SILL INSERT | Unrestricted | A-PILLAR BASE SILL LOWER TRIM INSERT | 1030392-00-D | 2 | OK to use A or newer. If not available order 1030391-00-E or 1030390-00-E |
| 10 | A PILLAR LOWER FOAM STANDOFF W/ DOUBLE SIDE TAPE | Unrestricted | A-PILLAR LOWER FOAM STANDOFF WITH DOUBLE SIDE TAPE | 1022662-00-A | 2 | |
| 11 | Trim Clip, TRW 1030063840 | Unrestricted | TRIM CLIP,8MM HOLE,2.5MM PANEL | 1014969-00-A | 16 | Order in quantities of 100; minimum order: 100. |
| 12 | ERGO CLIP, 2.5-3.5 PNL,12 W,15.27 L | Unrestricted | ERGO CLIP, 2.5 - 3.5MM PLASTIC PANEL, 12MM WIDE X 15.27MM LONG | 1018220-00-A | 14 | |
| 13 | CLIP, TRIM, 1.6-2.0, OD 8.0 | Unrestricted | CLIP, TRIM, 1.6-2.0MM HOLE, OUTSIDE DIAMETER 8.0 | 1009755-00-A | 4 | |
| 14 | ASY B-PLR TRIM LOWER LH, PUR BLK - WRAPPED | Unrestricted | B-PILLAR TRIM LOWER ASSEMBLY LEFT - PUR BLACK - WRAPPED | 1002517-00-E | 1 | Installed on vehicles built before Aug. 1, 2013. OK to use 1024631-14 if 1024686-14 and upper B-pillars are replaced too. |
| 14 | ASY B-PLR TRIM LOWER LH, LTHR BLK - WRAPPED | Unrestricted | B-PILLAR TRIM LOWER ASSEMBLY LEFT - LEATHER BLACK - WRAPPED | 1002517-02-E | 1 | Installed on vehicles built before Aug. 1, 2013. OK to use 1024631-02 if 1024686-02 and upper B-pillars are replaced too. |
| 14 | ASY B-PLR TRIM LOWER LH, LTHR TAN - WRAPPED | Unrestricted | B-PILLAR TRIM LOWER ASSEMBLY LEFT - LEATHER TAN - WRAPPED | 1002517-03-E | 1 | Installed on vehicles built before Aug. 1, 2013. OK to use 1024631-03 if 1024686-03 and upper B-pillars are replaced too. |
| 14 | ASY B-PLR TRIM LOWER LH, LTHR WHT - WRAPPED | Unrestricted | B-PILLAR TRIM LOWER ASSEMBLY LEFT - LEATHER WHITE - WRAPPED | 1002517-04-E | 1 | Installed on vehicles built before Aug. 1, 2013. OK to use 1024631-04 if 1024686-04 and upper B-pillars are replaced too. |
| 14 | ASY B-PLR TRIM LOWER LH, LTHR GREY - WRAPPED | Unrestricted | B-PILLAR TRIM LOWER ASSEMBLY LEFT - LEATHER GRAY - WRAPPED | 1002517-05-E | 1 | Installed on vehicles built before Aug. 1, 2013. OK to use 1024631-05 if 1024686-05 and upper B-pillars are replaced too. |
| 14 | ASY B-PLR TRIM LOWER LH, PUR TAN - WRAPPED | Unrestricted | B-PILLAR TRIM LOWER ASSEMBLY LEFT - PUR TAN - WRAPPED | 1002517-06-E | 1 | Installed on vehicles built before Aug. 1, 2013. OK to use 1024631-16 if 1024686-16 and upper B-pillars are replaced too. |
| 14 | ASY B-PLR TRIM LOWER LH, PUR GREY - WRAPPED | Unrestricted | B-PILLAR TRIM LOWER ASSEMBLY LEFT - PUR GRAY - WRAPPED | 1002517-07-E | 1 | Installed on vehicles built before Aug. 1, 2013. OK to use 1024631-15 if 1024686-15 and upper B-pillars are replaced too. |
| 14 | ASY, B-PLR TRIM LOWER LH, PVC BLK - WRAPPED | Unrestricted | B-PILLAR TRIM LOWER ASSEMBLY LEFT - PVC BLACK - WRAPPED | 1002517-08-E | 1 | Installed on vehicles built before Aug. 1, 2013. OK to use 1024631-14 if 1024686-14 and upper B-pillars are replaced too. |
| 14 | ASY, B-PLR TRIM LOWER LH, PVC GREY - WRAPPED | Unrestricted | B-PILLAR TRIM LOWER ASSEMBLY LEFT - PVC GRAY - WRAPPED | 1002517-09-E | 1 | Installed on vehicles built before Aug. 1, 2013. OK to use 1024631-15 if 1024686-15 and upper B-pillars are installed too. |
| 14 | ASY, B-PLR TRIM LOWER H, PVC TAN - WRAPPED | Unrestricted | B-PILLAR TRIM LOWER ASSEMBLY LEFT - PVC TAN - WRAPPED | 1002517-10-E | 1 | Installed on vehicles built before Aug. 1, 2013. OK to use 1024631-16 if 1024686-16 and upper B-pillars are replaced too. |
| 14 | ASY B-PLR TRIM LOWER LH, PUR BLK - NON-WRAPPED | Unrestricted | B-PILLAR TRIM LOWER ASSEMBLY LEFT - PUR BLACK - NON-WRAPPED | 1024631-00-B | 1 | Installed on vehicles built after Aug. 1, 2013. Use only with 1021612-00-A and 1021612-01-A. OK to use A. Also OK to use 1024631-14 if 1024686-14 and upper B-pillars are installed too. |
| 14 | ASY B-PLR TRIM LOWER LH, LTHR BLK - NON-WRAPPED | Unrestricted | B-PILLAR TRIM LOWER ASSEMBLY LEFT - LEATHER BLACK - NON-WRAPPED | 1024631-02-B | 1 | Installed on vehicles built between Aug. 1, 2013 and Oct. 4, 2015. Use only with 1021612-00-A and 1021612-01-A. OK to use A. |
| 14 | ASY B-PLR TRIM LOWER LH, LTHR BLK - NON-WRAPPED | Unrestricted | B-PILLAR TRIM LOWER ASSEMBLY LEFT - LEATHER BLACK - NON-WRAPPED | 1024631-02-C | 1 | Installed on vehicles built after Oct. 5, 2015. |
| 14 | ASY B-PLR TRIM LOWER LH, LTHR TAN - NON-WRAPPED | Unrestricted | B-PILLAR TRIM LOWER ASSEMBLY LEFT - LEATHER TAN - NON-WRAPPED | 1024631-03-B | 1 | Installed on vehicles built between Aug. 1, 2013 and Oct. 4, 2015. Use only with 1021612-00-A and 1021612-01-A. OK to use A. |
| 14 | ASY B-PLR TRIM LOWER LH, LTHR TAN - NON-WRAPPED | Unrestricted | B-PILLAR TRIM LOWER ASSEMBLY LEFT - LEATHER TAN - NON-WRAPPED | 1024631-03-C | 1 | Installed on vehicles built after Oct. 5, 2015. |
| 14 | ASY B-PLR TRIM LOWER LH, LTHR WHT - NON-WRAPPED | Unrestricted | B-PILLAR TRIM LOWER ASSEMBLY LEFT - LEATHER WHITE - NON-WRAPPED | 1024631-04-B | 1 | Installed on vehicles built after Aug. 1, 2013. Use only with 1021612-00-A and 1021612-01-A. OK to use A. |
| 14 | ASY B-PLR TRIM LOWER LH, LTHR GREY - NON-WRAPPED | Unrestricted | B-PILLAR TRIM LOWER ASSEMBLY LEFT - LEATHER GRAY - NON-WRAPPED | 1024631-05-B | 1 | Installed on vehicles built between Aug. 1, 2013 and Oct. 4, 2015. Use only with 1021612-00-A and 1021612-01-A. OK to use A. |
| 14 | ASY B-PLR TRIM LOWER LH, LTHR GREY - NON-WRAPPED | Unrestricted | B-PILLAR TRIM LOWER ASSEMBLY LEFT - LEATHER GRAY - NON-WRAPPED | 1024631-05-C | 1 | Installed on vehicles built after Oct. 5, 2015. |
| 14 | ASY B-PLR TRIM LOWER LH, PUR TAN - NON-WRAPPED | Unrestricted | B-PILLAR TRIM LOWER ASSEMBLY LEFT - PUR TAN - NON-WRAPPED | 1024631-06-B | 1 | Installed on vehicles built after Aug. 1, 2013. OK to use A. Use only with 1021612-00-A and 1021612-01-A. Also OK to use 1024631-16 if 1024686-16 is installed too. |
| 14 | ASY B-PLR TRIM LOWER LH, PUR GREY - NON-WRAPPED | Unrestricted | B-PILLAR TRIM LOWER ASSEMBLY LEFT - PUR GRAY - NON-WRAPPED | 1024631-07-B | 1 | Installed on vehicles built after Aug. 1, 2013. Use only with 1021612-00-A and 1021612-01-A. OK to use A. Also OK to use 1024631-15 if 1024686-15 is installed too. |

| | | | | | | |
|----|---|--------------|---|--------------|---|--|
| 14 | ASY, B-PLR TRIM LOWER LH, PVC BLK | Unrestricted | B-PILLAR TRIM LOWER ASSEMBLY LEFT - PVC BLACK - NON-WRAPPED | 1024631-08-B | 1 | Installed on vehicles built after Aug. 1, 2013. Use only with 1021612-00-A and 1021612-01-A. OK to use A. Also OK to use 1024631-14 if 1024686-14 is installed too. |
| 14 | ASY, B-PLR TRIM LOWER LH, PVC GREY | Unrestricted | B-PILLAR TRIM LOWER ASSEMBLY LEFT - PVC GRAY - NON-WRAPPED | 1024631-09-B | 1 | Installed on vehicles built after Aug. 1, 2013. Use only with 1021612-00-A and 1021612-01-A. OK to use A. Also OK to use 1024631-15 if 1024686-15 is installed too. |
| 14 | ASY, B-PLR TRIM LOWER LH, PVC TAN | Unrestricted | B-PILLAR TRIM LOWER ASSEMBLY LEFT - PVC TAN - NON-WRAPPED | 1024631-10-B | 1 | Installed on vehicles built after Aug. 1, 2013. Use only with 1021612-00-A and 1021612-01-A. OK to use A. Also OK to use 1024631-16 if 1024686-16 is installed too. |
| 14 | ASY B-PLR TRIM LOWER RH, PUR BLK - WRAPPED | Unrestricted | B-PILLAR TRIM LOWER ASSEMBLY RIGHT - PUR BLACK - WRAPPED | 1008905-00-E | 1 | Installed on vehicles built before Aug. 1, 2013. Also OK to use 1024631-14 if 1024686-14 and upper B-pillars are installed too. |
| 14 | ASY BLSTR B-PLR TRIM LOWER RH, LTHR BLK - WRAPPED | Unrestricted | B-PILLAR TRIM LOWER ASSEMBLY RIGHT - LEATHER BLACK - WRAPPED | 1008905-02-E | 1 | OK to use B and newer. Installed on vehicles built before Aug. 1, 2013. Use only with 1007438-00-B, 1007439-00-B, 1019192-00-A, or 1019194-00-A. |
| 14 | ASY B-PLR TRIM LOWER RH, LTHR TAN - WRAPPED | Unrestricted | B-PILLAR TRIM LOWER ASSEMBLY RIGHT - LEATHER TAN - WRAPPED | 1008905-03-E | 1 | OK to use B and newer. Installed on vehicles built before Aug. 1, 2013. Use only with 1007438-00-B, 1007439-00-B, 1019192-00-A, or 1019194-00-A. |
| 14 | ASY B-PLR TRIM LOWER RH, LTHR WHT - WRAPPED | Unrestricted | B-PILLAR TRIM LOWER ASSEMBLY RIGHT - LEATHER WHITE - WRAPPED | 1008905-04-E | 1 | OK to use B and newer. Installed on vehicles built before Aug. 1, 2013. Use only with 1007438-00-B, 1007439-00-B, 1019192-00-A, or 1019194-00-A. |
| 14 | ASY B-PLR TRIM LOWER RH, LTHR GREY - WRAPPED | Unrestricted | B-PILLAR TRIM LOWER ASSEMBLY RIGHT - LEATHER GRAY - WRAPPED | 1008905-05-E | 1 | OK to use B and newer. Installed on vehicles built before Aug. 1, 2013. Use only with 1007438-00-B, 1007439-00-B, 1019192-00-A, or 1019194-00-A. |
| 14 | ASY B-PLR TRIM LOWER RH, PUR TAN - WRAPPED | Unrestricted | B-PILLAR TRIM LOWER ASSEMBLY RIGHT - PUR TAN - WRAPPED | 1008905-06-E | 1 | Installed on vehicles built before Aug. 1, 2013. Use only with 1007438-00-B, 1007439-00-B, 1019192-00-A, or 1019194-00-A. Also OK to use 1024631-16 if 1024686-16 and upper B-pillars are installed too. |
| 14 | ASY B-PLR TRIM LOWER RH, PUR GREY - WRAPPED | Unrestricted | B-PILLAR TRIM LOWER ASSEMBLY RIGHT - PUR GRAY - WRAPPED | 1008905-07-E | 1 | Installed on vehicles built before Aug. 1, 2013. Use only with 1007438-00-B, 1007439-00-B, 1019192-00-A, or 1019194-00-A. Also OK to use 1024631-15 if 1024686-15 and upper B-pillars are installed too. |
| 14 | ASY, B-PLR TRIM LOWER RH, PVC BLK - WRAPPED | Unrestricted | B-PILLAR TRIM LOWER ASSEMBLY RIGHT - PVC BLACK - WRAPPED | 1008905-08-E | 1 | Installed on vehicles built before Aug. 1, 2013. Use only with 1007438-00-B, 1007439-00-B, 1019192-00-A, or 1019194-00-A. Also OK to use 1024631-14 if 1024686-14 and upper B-pillars are installed too. |
| 14 | ASY, B-PLR TRIM LOWER RH, PVC GREY - WRAPPED | Unrestricted | B-PILLAR TRIM LOWER ASSEMBLY RIGHT - PVC GRAY - WRAPPED | 1008905-09-E | 1 | Installed on vehicles built before Aug. 1, 2013. Use only with 1007438-00-B, 1007439-00-B, 1019192-00-A, or 1019194-00-A. Also OK to use 1024631-15 if 1024686-15 and upper B-pillars are installed too. |
| 14 | ASY, B-PLR TRIM LOWER RH, PVC TAN - WRAPPED | Unrestricted | B-PILLAR TRIM LOWER ASSEMBLY RIGHT - PVC TAN - WRAPPED | 1008905-10-E | 1 | Installed on vehicles built before Aug. 1, 2013. Use only with 1007438-00-B, 1007439-00-B, 1019192-00-A, or 1019194-00-A. Also OK to use 1024631-16 if 1024686-16 and upper B-pillars are installed too. |
| 14 | ASY B-PLR TRIM LOWER RH, PUR BLK - NON-WRAPPED | Unrestricted | B-PILLAR TRIM LOWER ASSEMBLY RIGHT - PUR BLACK - NON-WRAPPED | 1024686-00-B | 1 | Installed on vehicles built after Aug. 1, 2013. Use only with 1021613-00-A and 1021613-01-A. OK to use A. Also OK to use 1024631-14 if 1024686-14 is also installed. |
| 14 | ASY BLSTR B-PLR TRIM LOWER RH, LTHR BLK - NON-WRAPPED | Unrestricted | B-PILLAR TRIM LOWER ASSEMBLY RIGHT - LEATHER BLACK - NON-WRAPPED | 1024686-02-B | 1 | Installed on vehicles built between Sept. 3, 2013 and Oct. 4, 2015. Use only with 1021613-00-A and 1021613-01-A. OK to use A. |
| 14 | ASY BLSTR B-PLR TRIM LOWER RH, LTHR BLK - NON-WRAPPED | Unrestricted | B-PILLAR TRIM LOWER ASSEMBLY RIGHT - LEATHER BLACK - NON-WRAPPED | 1024686-02-C | 1 | Installed on vehicles built on or after October 5, 2015. |
| 14 | ASY B-PLR TRIM LOWER RH, LTHR TAN - NON-WRAPPED | Unrestricted | B-PILLAR TRIM LOWER ASSEMBLY RIGHT - LEATHER TAN - NON-WRAPPED | 1024686-03-B | 1 | Installed on vehicles built between Sept. 3, 2013 and Oct. 4, 2015. Use only with 1021613-00-A and 1021613-01-A. OK to use A. |
| 14 | ASY B-PLR TRIM LOWER RH, LTHR TAN - NON-WRAPPED | Unrestricted | B-PILLAR TRIM LOWER ASSEMBLY RIGHT - LEATHER TAN - NON-WRAPPED | 1024686-03-C | 1 | Installed on vehicles built on or after October 5, 2015. |
| 14 | ASY B-PLR TRIM LOWER RH, LTHR WHT - NON-WRAPPED | Unrestricted | B-PILLAR TRIM LOWER ASSEMBLY RIGHT - LEATHER WHITE - NON-WRAPPED | 1024686-04-B | 1 | Installed on vehicles built after Aug. 1, 2013. Use only with 1021613-00-A and 1021613-01-A. OK to use A. |
| 14 | ASY B-PLR TRIM LOWER RH, LTHR GREY - NON-WRAPPED | Unrestricted | B-PILLAR TRIM LOWER ASSEMBLY RIGHT - LEATHER GREY - NON-WRAPPED | 1024686-05-B | 1 | Installed on vehicles built between Sept. 3, 2013 and Oct. 4, 2015. Use only with 1021613-00-A and 1021613-01-A. OK to use A. |
| 14 | ASY B-PLR TRIM LOWER RH, LTHR GREY - NON-WRAPPED | Unrestricted | B-PILLAR TRIM LOWER ASSEMBLY RIGHT - LEATHER GREY - NON-WRAPPED | 1024686-05-C | 1 | Installed on vehicles built on or after October 5, 2015. |
| 14 | ASY B-PLR TRIM LOWER RH, PUR TAN - NON-WRAPPED | Unrestricted | B-PILLAR TRIM LOWER ASSEMBLY RIGHT - PUR TAN - NON-WRAPPED | 1024686-06-B | 1 | Installed on vehicles built after Aug. 1, 2013. Use only with 1021613-00-A and 1021613-01-A. OK to use A. Also OK to use 1024631-16 if 1024686-16 is also installed. |
| 14 | ASY B-PLR TRIM LOWER RH, PUR GREY - NON-WRAPPED | Unrestricted | B-PILLAR TRIM LOWER ASSEMBLY RIGHT - PUR GRAY - NON-WRAPPED | 1024686-07-B | 1 | Installed on vehicles built after Aug. 1, 2013. Use only with 1021613-00-A and 1021613-01-A. OK to use A. Also OK to use 1024631-15 if 1024686-15 is also installed. |
| 14 | ASY, B-PLR TRIM LOWER RH, PVC BLK | Unrestricted | B-PILLAR TRIM LOWER ASSEMBLY RIGHT - PVC BLACK - NON-WRAPPED | 1024686-08-B | 1 | Installed on vehicles built after Aug. 1, 2013. Use only with 1021613-00-A and 1021613-01-A. OK to use A. Also OK to use 1024631-14 if 1024686-14 is also installed. |
| 14 | ASY, B-PLR TRIM LOWER RH, PVC GREY | Unrestricted | B-PILLAR TRIM LOWER ASSEMBLY RIGHT - PVC GRAY - NON-WRAPPED | 1024686-09-B | 1 | Installed on vehicles built after Aug. 1, 2013. Use only with 1021613-00-A and 1021613-01-A. OK to use A. Also OK to use 1024631-15 if 1024686-15 is also installed. |
| 14 | ASY, B-PLR TRIM LOWER RH, PVC TAN | Unrestricted | B-PILLAR TRIM LOWER ASSEMBLY RIGHT - PVC TAN - NON-WRAPPED | 1024686-10-B | 1 | Installed on vehicles built after Aug. 1, 2013. Use only with 1021613-00-A and 1021613-01-A. OK to use A. Also OK to use 1024631-16 if 1024686-16 is also installed. |
| 15 | ASY BLSTR B-PILLAR LWR RH | Unrestricted | B-PILLAR BOLSTER LWR RH | NA | 1 | |
| 15 | ASY BLSTR B-PILLAR LWR LH | Unrestricted | B-PILLAR BOLSTER LWR LH | NA | 1 | |
| 16 | FINISHER B-PILLAR LWR SATIN LH | Unrestricted | FINISHER B-PILLAR LWR SATIN LH | NA | 1 | |
| 16 | FINISHER B-PILLAR LWR SATIN RH | Unrestricted | FINISHER B-PILLAR LWR SATIN RH | NA | 1 | |
| 17 | ASY B-PILLAR TRIM UPPER LH, TEXTILE, FOG | Unrestricted | B-PILLAR UPPER TRIM ASSEMBLY - LEFT TEXTILE | 1002502-00-B | 1 | Early vehicles with lower D-ring. Use only with 1002517 only |
| 17 | ASY, B-PLR UPPER TRIM LH, MONOREVERSE, 85MM D-RING | Unrestricted | B-PILLAR UPPER TRIM ASSEMBLY - LEFT TEXTILE WITH 85MM HIGHER D-RING | 1021612-01-B | 1 | Higher D-ring. Installed on vehicles built after Aug. 1, 2013. Use only with 1024631 only |

| | | | | | | |
|----|--|--------------|---|--------------|---|--|
| 17 | ASY B-PILLAR TRIM UPR LH ALCANTARA ZUMA | Unrestricted | B-PILLAR UPPER TRIM ASSEMBLY - LEFT ALCANTARA | 1002505-00-B | 1 | Early vehicles with lower D-ring. Installed on vehicles built before Aug. 1, 2013. Use only with 1002517 only |
| 17 | ASY, B-PLR UPPER TRIM LH, ALCANTARA, 85MM D-RING | Unrestricted | B-PILLAR UPPER TRIM ASSEMBLY - LEFT ALCANTARA WITH 85MM HIGHER D-RING | 1019191-00-A | 1 | Higher D-ring. Installed on vehicles built before Aug. 1, 2013. Use only with 1002517 only |
| 17 | ASY, B-PLR UPPER TRIM LH, ALCANTARA, 85MM D-RING | Unrestricted | B-PILLAR UPPER TRIM ASSEMBLY - LEFT ALCANTARA WHITE WITH 85MM HIGHER D-RING | 1021612-00-A | 1 | Higher D-ring. Installed on vehicles built after Aug. 1, 2013. Use only with 1024631 only |
| 17 | ASY, B-PLR UPPER TRIM LH, ALCANTARA, BLK, 85MM D-RING | Unrestricted | B-PILLAR UPPER TRIM ASSEMBLY - LEFT ALCANTARA BLACK WITH 85MM HIGHER D-RING | 1021612-02-A | 1 | Higher D-ring. Installed on vehicles built after Aug. 1, 2013. Use only with 1024631 only |
| 17 | ASY B-PILLAR TRIM UPPER RH, TEXTILE, FOG | Unrestricted | B-PILLAR UPPER TRIM ASSEMBLY - RIGHT TEXTILE | 1007439-00-B | 1 | only for vehicles built before Aug. 1, 2013. vehicles with lower D-ring. use with 1008905 only |
| 17 | ASY, B-PLR UPPER TRIM RH, MONOREVERSE, 85MM D-RING | Unrestricted | B-PILLAR UPPER TRIM ASSEMBLY - RIGHT TEXTILE WITH 85MM HIGHER D-RING | 1019194-00-A | 1 | Higher D-ring. Installed on vehicles built before Aug. 1, 2013. Use only with 1008905 only |
| 17 | ASY, B-PLR UPPER TRIM RH, MONOREVERSE, 85MM D-RING | Unrestricted | B-PILLAR UPPER TRIM ASSEMBLY - RIGHT TEXTILE WITH 85MM HIGHER D-RING | 1021613-01-B | 1 | Higher D-ring. Installed on vehicles built after Aug. 1, 2013. Use only with 1024686 only. OK to use -A. |
| 17 | ASY B-PILLAR TRIM UPR RH ALCANTARA ZUMA | Unrestricted | B-PILLAR UPPER TRIM ASSEMBLY - RIGHT ALCANTARA | 1007438-00-B | 1 | Early vehicles with lower D-ring. Use only with 1008905 only |
| 17 | ASY, B-PLR UPPER TRIM RH, ALCANTARA, 85MM D-RING | Unrestricted | B-PILLAR UPPER TRIM ASSEMBLY - RIGHT ALCANTARA WITH 85MM HIGHER D-RING | 1019192-00-A | 1 | Higher D-ring. Installed on vehicles built before Aug. 1, 2013. Use only with 1008905 only |
| 17 | ASY, B-PLR UPPER TRIM RH, ALCANTARA, 85MM D-RING | Unrestricted | B-PILLAR UPPER TRIM ASSEMBLY - RIGHT ALCANTARA WHITE WITH 85MM HIGHER D-RING | 1021613-00-A | 1 | Higher D-ring. Installed on vehicles built after Aug. 1, 2013. Use only with 1024686 only |
| 17 | ASY, B-PLR UPPER TRIM RH, ALCANTARA, BLK, 85MM D-RING | Unrestricted | B-PILLAR UPPER TRIM ASSEMBLY - RIGHT ALCANTARA BLACK WITH 85MM HIGHER D-RING | 1021613-02-A | 1 | Higher D-ring. Installed on vehicles built after Aug. 1, 2013. Use only with 1024686 only |
| 18 | SCR,M4- 1.46X10,PT,TRX,WSHR,ZnBlue | Unrestricted | SCREW, M4-1.46X10MM, MATPOINT,TORX, WASHER, ZINC NICKEL BLACK | 1013254-00-B | 6 | Order in quantities of 50; minimum order: 50. |
| 19 | ASY C-PILLAR TRIM LWR LH PUR BLK | Unrestricted | C-PILLAR LOWER TRIM ASSEMBLY - LEFT PUR BLACK | 1002534-00-G | 1 | Vehicles built before June 1, 2013(1002534-00-E and lower have chrome seatbelt slot), use with older C-Pillar mid (1007928-00-B), seatbelt (1005266-00/01-C), and seatbelt bracket(1018621-00-B). Vehicles built after June 1, 2013(1002534-00-F and newer have plastic slot), use with new C-Pillar mid(1024730-00-B), seatbelt (1023136-00/01-A) or (1018789-00/01-A), and seatbelt bracket(1022114-00-A). Replace in pairs if needed. |
| 19 | ASY C-PILLAR TRIM LWR LH LTHR BLK | Unrestricted | C-PILLAR LOWER TRIM ASSEMBLY - LEFT LEATHER BLACK | 1002534-02-G | 1 | Vehicles built before June 1, 2013(1002534-00-E and lower have chrome seatbelt slot), use with older C-Pillar mid (1007928-00-B), seatbelt (1005266-00/01-C), and seatbelt bracket(1018621-00-B). Vehicles built after June 1, 2013(1002534-00-F and newer have plastic slot), use with new C-Pillar mid(1024730-00-B), seatbelt (1023136-00/01-A) or (1018789-00/01-A), and seatbelt bracket(1022114-00-A). Replace in pairs if needed. |
| 19 | ASY C-PILLAR TRIM LWR LH LTHR TAN | Unrestricted | C-PILLAR LOWER TRIM ASSEMBLY - LEFT LEATHER TAN | 1002534-03-G | 1 | Vehicles built before June 1, 2013(1002534-00-E and lower have chrome seatbelt slot), use with older C-Pillar mid (1007928-00-B), seatbelt (1005266-00/01-C), and seatbelt bracket(1018621-00-B). Vehicles built after June 1, 2013(1002534-00-F and newer have plastic slot), use with new C-Pillar mid(1024730-00-B), seatbelt (1023136-00/01-A) or (1018789-00/01-A), and seatbelt bracket(1022114-00-A). Replace in pairs if needed. |
| 19 | ASY C-PILLAR TRIM LWR LH LTHR WHT | Unrestricted | C-PILLAR LOWER TRIM ASSEMBLY - LEFT LEATHER WHITE | 1002534-04-G | 1 | Vehicles built before June 1, 2013(1002534-00-E and lower have chrome seatbelt slot), use with older C-Pillar mid (1007928-00-B), seatbelt (1005266-00/01-C), and seatbelt bracket(1018621-00-B). Vehicles built after June 1, 2013(1002534-00-F and newer have plastic slot), use with new C-Pillar mid(1024730-00-B), seatbelt (1023136-00/01-A) or (1018789-00/01-A), and seatbelt bracket(1022114-00-A). Replace in pairs if needed. |
| 19 | ASY C-PILLAR TRIM LWR LH LTHR GREY | Unrestricted | C-PILLAR LOWER TRIM ASSEMBLY - LEFT LEATHER GRAY | 1002534-05-G | 1 | Vehicles built before June 1, 2013(1002534-00-E and lower have chrome seatbelt slot), use with older C-Pillar mid (1007928-00-B), seatbelt (1005266-00/01-C), and seatbelt bracket(1018621-00-B). Vehicles built after June 1, 2013(1002534-00-F and newer have plastic slot), use with new C-Pillar mid(1024730-00-B), seatbelt (1023136-00/01-A) or (1018789-00/01-A), and seatbelt bracket(1022114-00-A). Replace in pairs if needed. |
| 19 | ASY C-PILLAR TRIM LWR LH PUR TAN | Unrestricted | C-PILLAR LOWER TRIM ASSEMBLY - LEFT PUR TAN | 1002534-06-G | 1 | Vehicles built before June 1, 2013(1002534-00-E and lower have chrome seatbelt slot), use with older C-Pillar mid (1007928-00-B), seatbelt (1005266-00/01-C), and seatbelt bracket(1018621-00-B). Vehicles built after June 1, 2013(1002534-00-F and newer have plastic slot), use with new C-Pillar mid(1024730-00-B), seatbelt (1023136-00/01-A) or (1018789-00/01-A), and seatbelt bracket(1022114-00-A). Replace in pairs if needed. |
| 19 | ASY C-PILLAR TRIM LWR LH PUR GREY | Unrestricted | C-PILLAR LOWER TRIM ASSEMBLY - LEFT PUR GRAY | 1002534-07-G | 1 | Vehicles built before June 1, 2013(1002534-00-E and lower have chrome seatbelt slot), use with older C-Pillar mid (1007928-00-B), seatbelt (1005266-00/01-C), and seatbelt bracket(1018621-00-B). Vehicles built after June 1, 2013(1002534-00-F and newer have plastic slot), use with new C-Pillar mid(1024730-00-B), seatbelt (1023136-00/01-A) or (1018789-00/01-A), and seatbelt bracket(1022114-00-A). Replace in pairs if needed. |
| 19 | ASY, C-PLR TRIM LOWER LH, PVC BLK | Unrestricted | C-PILLAR LOWER TRIM ASSEMBLY - LEFT PVC BLACK | 1002534-08-G | 1 | Vehicles built before June 1, 2013(1002534-00-E and lower have chrome seatbelt slot), use with older C-Pillar mid (1007928-00-B), seatbelt (1005266-00/01-C), and seatbelt bracket(1018621-00-B). Vehicles built after June 1, 2013(1002534-00-F and newer have plastic slot), use with new C-Pillar mid(1024730-00-B), seatbelt (1023136-00/01-A) or (1018789-00/01-A), and seatbelt bracket(1022114-00-A). Replace in pairs if needed. |
| 19 | ASY, C-PLR TRIM LOWER LH, PVC GREY | Unrestricted | C-PILLAR LOWER TRIM ASSEMBLY - LEFT PVC GRAY | 1002534-09-G | 1 | Vehicles built before June 1, 2013(1002534-00-E and lower have chrome seatbelt slot), use with older C-Pillar mid (1007928-00-B), seatbelt (1005266-00/01-C), and seatbelt bracket(1018621-00-B). Vehicles built after June 1, 2013(1002534-00-F and newer have plastic slot), use to install new C-Pillar mid(1024730-00-B), seatbelt (1023136-00/01-A) or (1018789-00/01-A), and seatbelt bracket(1022114-00-A). Replace in pairs if needed. |

| | | | | | | |
|----|------------------------------------|--------------|--|--------------|---|--|
| 19 | ASY, C-PLR TRIM LOWER LH, PVC TAN | Unrestricted | C-PILLAR LOWER TRIM ASSEMBLY - LEFT PVC TAN | 1002534-10-G | 1 | Vehicles built before June 1, 2013(1002534-00-E and lower have chrome seatbelt slot), use to install older C-Pillar mid (1007928-00-B), seatbelt (1005266-00/01-C), and seatbelt bracket(1018621-00-B). Vehicles built after June 1, 2013(1002534-00-F and newer have plastic slot), use with new C-Pillar mid(1024730-00-B), seatbelt (1023136-00/01-A) or (1018789-00/01-A), and seatbelt bracket(1022114-00-A). Replace in pairs if needed. |
| 19 | ASY C-PILLAR TRIM LWR RH PUR BLK | Unrestricted | C-PILLAR LOWER TRIM ASSEMBLY - RIGHT PUR BLACK | 1008334-00-H | 1 | Vehicles built before June 1, 2013(1008334-00-E and lower have chrome seatbelt slot), use to install older C-Pillar mid (1007929-00-B), seatbelt (1005268-00/01-C), and seatbelt bracket(1018622-00-B). Vehicles built after June 1, 2013(1008334-00-F and newer have plastic slot), use to install new C-Pillar mid(1024732-00-B), seatbelt (1023136-00/01-A) or (1018790-00/01-A), and seatbelt bracket(1022115-00-A). Replace in pairs if needed. |
| 19 | ASY C-PILLAR TRIM LWR RH LTHR BLK | Unrestricted | C-PILLAR LOWER TRIM ASSEMBLY - RIGHT LEATHER BLACK | 1008334-02-H | 1 | Vehicles built before June 1, 2013(1008334-00-E and lower have chrome seatbelt slot), use with older C-Pillar mid (1007929-00-B), seatbelt (1005268-00/01-C), and seatbelt bracket(1018622-00-B). Vehicles built after June 1, 2013(1008334-00-F and newer have plastic slot), use with new C-Pillar mid(1024732-00-B), seatbelt (1023136-00/01-A) or (1018790-00/01-A), and seatbelt bracket(1022115-00-A). Replace in pairs if needed. |
| 19 | ASY C-PILLAR TRIM LWR RH LTHR TAN | Unrestricted | C-PILLAR LOWER TRIM ASSEMBLY - RIGHT LEATHER TAN | 1008334-03-H | 1 | Vehicles built before June 1, 2013(1008334-00-E and lower have chrome seatbelt slot), use with older C-Pillar mid (1007929-00-B), seatbelt (1005268-00/01-C), and seatbelt bracket(1018622-00-B). Vehicles built after June 1, 2013(1008334-00-F and newer have plastic slot), use with new C-Pillar mid(1024732-00-B), seatbelt (1023136-00/01-A) or (1018790-00/01-A), and seatbelt bracket(1022115-00-A). Replace in pairs if needed. |
| 19 | ASY C-PILLAR TRIM LWR RH LTHR WHT | Unrestricted | C-PILLAR LOWER TRIM ASSEMBLY - RIGHT LEATHER WHITE | 1008334-04-H | 1 | Vehicles built before June 1, 2013(1008334-00-E and lower have chrome seatbelt slot), use with older C-Pillar mid (1007929-00-B), seatbelt (1005268-00/01-C), and seatbelt bracket(1018622-00-B). Vehicles built after June 1, 2013(1008334-00-F and newer have plastic slot), use with new C-Pillar mid(1024732-00-B), seatbelt (1023136-00/01-A) or (1018790-00/01-A), and seatbelt bracket(1022115-00-A). Replace in pairs if needed. |
| 19 | ASY C-PILLAR TRIM LWR RH LTHR GREY | Unrestricted | C-PILLAR LOWER TRIM ASSEMBLY - RIGHT LEATHER GRAY | 1008334-05-H | 1 | Vehicles built before June 1, 2013(1008334-00-E and lower have chrome seatbelt slot), use with older C-Pillar mid (1007929-00-B), seatbelt (1005268-00/01-C), and seatbelt bracket(1018622-00-B). Vehicles built after June 1, 2013(1008334-00-F and newer have plastic slot), use with new C-Pillar mid(1024732-00-B), seatbelt (1023136-00/01-A) or (1018790-00/01-A), and seatbelt bracket(1022115-00-A). Replace in pairs if needed. |
| 19 | ASY C-PILLAR TRIM LWR RH PUR TAN | Unrestricted | C-PILLAR LOWER TRIM ASSEMBLY - RIGHT PUR TAN | 1008334-06-H | 1 | Vehicles built before June 1, 2013(1008334-00-E and lower have chrome seatbelt slot), use with older C-Pillar mid (1007929-00-B), seatbelt (1005268-00/01-C), and seatbelt bracket(1018622-00-B). Vehicles built after June 1, 2013(1008334-00-F and newer have plastic slot), use with new C-Pillar mid(1024732-00-B), seatbelt (1023136-00/01-A) or (1018790-00/01-A), and seatbelt bracket(1022115-00-A). Replace in pairs if needed. |
| 19 | ASY C-PILLAR TRIM LWR RH PUR GREY | Unrestricted | C-PILLAR LOWER TRIM ASSEMBLY - RIGHT PUR GRAY | 1008334-07-H | 1 | Vehicles built before June 1, 2013(1008334-00-E and lower have chrome seatbelt slot), use with older C-Pillar mid (1007929-00-B), seatbelt (1005268-00/01-C), and seatbelt bracket(1018622-00-B). Vehicles built after June 1, 2013(1008334-00-F and newer have plastic slot), use with new C-Pillar mid(1024732-00-B), seatbelt (1023136-00/01-A) or (1018790-00/01-A), and seatbelt bracket(1022115-00-A). Replace in pairs if needed. |
| 19 | ASY, C-PLR TRIM LOWER RH, PVC BLK | Unrestricted | C-PILLAR LOWER TRIM ASSEMBLY - RIGHT PVC BLACK | 1008334-08-H | 1 | Vehicles built before June 1, 2013(1008334-00-E and lower have chrome seatbelt slot), use with older C-Pillar mid (1007929-00-B), seatbelt (1005268-00/01-C), and seatbelt bracket(1018622-00-B). Vehicles built after June 1, 2013(1008334-00-F and newer have plastic slot), use with new C-Pillar mid(1024732-00-B), seatbelt (1023136-00/01-A) or (1018790-00/01-A), and seatbelt bracket(1022115-00-A). Replace in pairs if needed. |
| 19 | ASY, C-PLR TRIM LOWER RH, PVC GREY | Unrestricted | C-PILLAR LOWER TRIM ASSEMBLY - RIGHT PVC GRAY | 1008334-09-H | 1 | Vehicles built before June 1, 2013(1008334-00-E and lower have chrome seatbelt slot), use with older C-Pillar mid (1007929-00-B), seatbelt (1005268-00/01-C), and seatbelt bracket(1018622-00-B). Vehicles built after June 1, 2013(1008334-00-F and newer have plastic slot), use with new C-Pillar mid(1024732-00-B), seatbelt (1023136-00/01-A) or (1018790-00/01-A), and seatbelt bracket(1022115-00-A). Replace in pairs if needed. |
| 19 | ASY, C-PLR TRIM LOWER RH, PVC TAN | Unrestricted | C-PILLAR LOWER TRIM ASSEMBLY - RIGHT PVC TAN | 1008334-10-H | 1 | Vehicles built before June 1, 2013(1008334-00-E and lower have chrome seatbelt slot), use with older C-Pillar mid (1007929-00-B), seatbelt (1005268-00/01-C), and seatbelt bracket(1018622-00-B). Vehicles built after June 1, 2013(1008334-00-F and newer have plastic slot), use with new C-Pillar mid(1024732-00-B), seatbelt (1023136-00/01-A) or (1018790-00/01-A), and seatbelt bracket(1022115-00-A). Replace in pairs if needed. |
| 20 | RVT PUSH-PULL 8X18X20.0 | Unrestricted | RIVET 8X18X20.0 | 1006521-00-A | 4 | Order in quantities of 50; minimum order: 50. |
| 21 | BEZEL D-RING 2nd ROW, LH | Unrestricted | BEZEL D-RING 2nd ROW, LH | NA | 1 | only available with item #9 |
| 21 | BEZEL D-RING 2ND ROW RH | Unrestricted | BEZEL D-RING 2ND ROW RH | NA | 1 | only available with item #9 |
| 22 | ASY C-PILLAR TRIM MID LH PUR BLK | Unrestricted | MIDDLE C-PILLAR TRIM ASSEMBLY - LEFT PUR BLACK | 1007928-00-B | 1 | Vehicles built before June 1, 2013 use with 1002534-00-E or earlier (chrome seatbelt slot) |
| 22 | ASY C-PILLAR MIDDLE LH | Unrestricted | MIDDLE C-PILLAR TRIM ASSEMBLY - LEFT | 1024730-00-B | 1 | Vehicles built after June 1, 2013 use with 1002534-00-F and newer (plastic seatbelt slot). OK to use A. |
| 22 | ASY C-PILLAR TRIM MID RH PUR BLK | Unrestricted | MIDDLE C-PILLAR TRIM ASSEMBLY - RIGHT PUR BLACK | 1007929-00-B | 1 | Vehicles built before June 1, 2013 use with 1008334-00-E or earlier (chrome seatbelt slot) |
| 22 | ASY C-PILLAR MIDDLE RH | Unrestricted | MIDDLE C-PILLAR TRIM ASSEMBLY - RIGHT | 1024732-00-B | 1 | Vehicles built after June 1, 2013 use with 1003884-00-F and newer (plastic seatbelt slot). OK to use A. |

| | | | | | | |
|----|-------------------------------|--------------|-------------------------------|----|---|------------------------------|
| 23 | ASY PAD C-PILLAR TRIM LH | Unrestricted | ASY PAD C-PILLAR TRIM LH | NA | 1 | only available with item #19 |
| 23 | ASY PAD C-PILLAR TRIM RH | Unrestricted | ASY PAD C-PILLAR TRIM RH | NA | 1 | only available with item #19 |
| 24 | C-Pillar lower RH chrome trim | Unrestricted | C-Pillar lower RH chrome trim | NA | 1 | only available with item #19 |
| 24 | C-Pillar lower LH chrome trim | Unrestricted | C-Pillar lower LH chrome trim | NA | 1 | only available with item #19 |

Interior Trunk Trim Panels

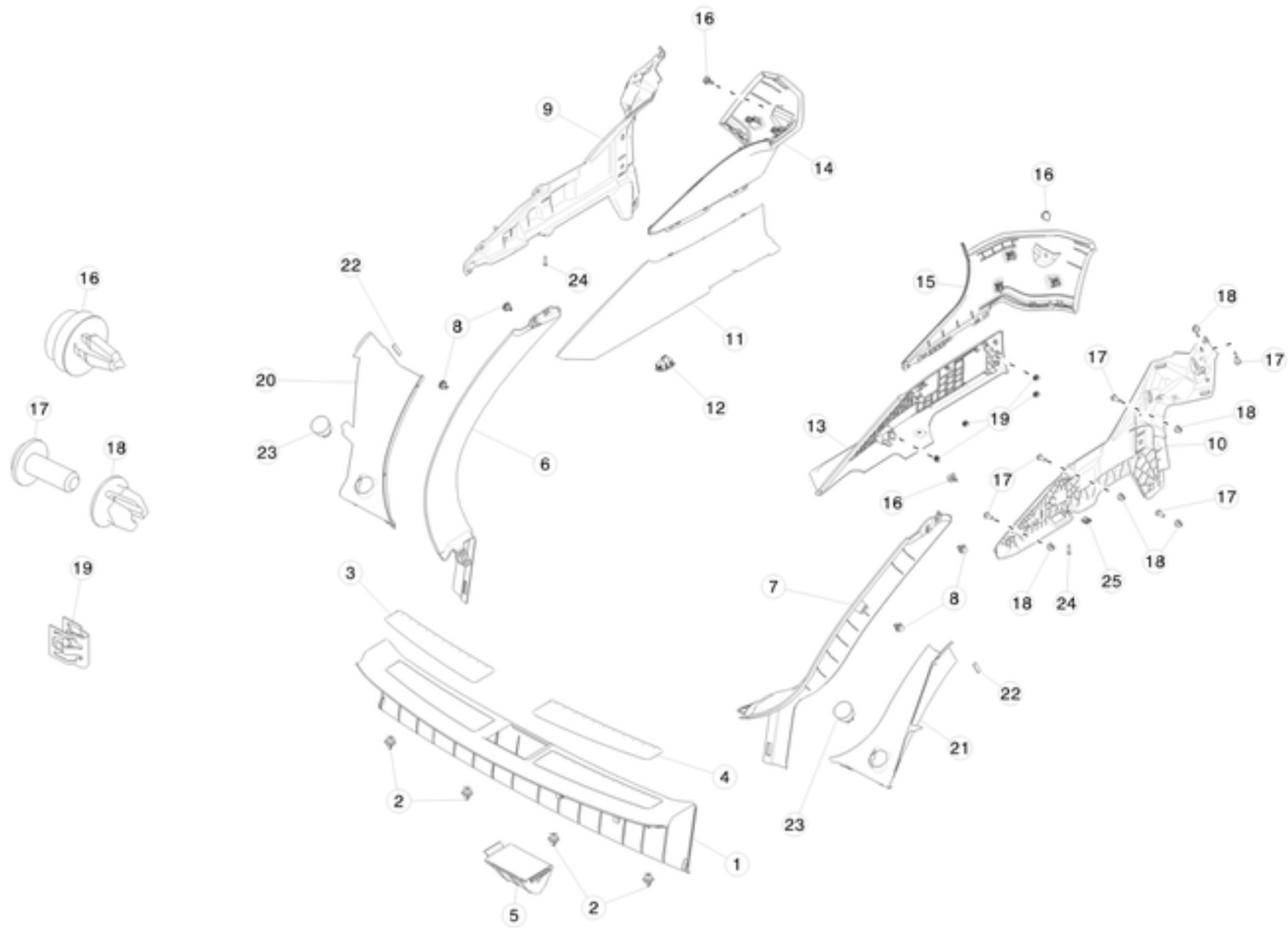

| No | Part Name | Category | Part Description | Part Number | Qty | Comments |
|----|--|--------------|--|--------------|-----|--|
| 1 | ASY, SILL TRUNK, SIGNATURE | Unrestricted | TRUNK SILL ASSEMBLY - CHROME SILL PLATES | 1010824-00-B | 1 | |
| 1 | ASY, SILL TRUNK, BASE | Unrestricted | TRUNK SILL ASSEMBLY - PLASTIC SILL PLATES | 1010824-01-D | 1 | Must use -D on vehicles with -D. Dual Motor and new vehicles use -D. OK to use -B or -C on vehicles with -B or -C. |
| 2 | CLIP, HEART FLEX W WSHR 70 LBS RETENTION | Unrestricted | CLIP, HEART FLEX WITH WASHER, 70 LBS RETENTION | 1025401-00-A | 4 | Order in quantities of 50; minimum order: 50. |
| 3 | COVER, SILL TRUNK LH | Unrestricted | COVER, SILL TRUNK LH | NA | 1 | only available with 1010824-00-B |
| 4 | COVER, SILL TRUNK RH | Unrestricted | COVER, SILL TRUNK RH | NA | 1 | only available with 1010824-00-B |
| 5 | COVER, TRUNK STRIKER | Unrestricted | COVER, TRUNK STRIKER | NA | 1 | only available with 1010824-00-B |
| 6 | TRIM, GARNISH, TRUNK SIDE, LH | Unrestricted | TRUNK SIDE GARNISH TRIM - LEFT | 1009065-00-C | 1 | OK to use A and newer. C has new colorant |
| 7 | TRIM, GARNISH, TRUNK SIDE, RH | Unrestricted | TRUNK SIDE GARNISH TRIM - RIGHT | 1009066-00-C | 1 | OK to use A and newer. C has new colorant |
| 8 | Trim Clip, TRW 1030063840 | Unrestricted | TRIM CLIP,8MM HOLE,2.5MM PANEL | 1014969-00-A | 4 | Order in quantities of 100; minimum order: 100. |
| 9 | BRKT, C-PILLAR, LH | Unrestricted | C-PILLAR BRACKET - LEFT | 1009272-00-E | 1 | OK to use B and newer |
| 10 | BRKT, C-PILLAR, RH | Unrestricted | C-PILLAR BRACKET - RIGHT | 1009273-00-E | 1 | OK to use B and newer |
| 11 | ASY, C-PILLAR REAR LH | Unrestricted | C-PILLAR REAR TRIM ASSEMBLY - LEFT | 1016334-00-B | 1 | OK to use A. |
| 11 | ASY, C-PILLAR REAR LH, 3RD ROW SEAT | Unrestricted | C-PILLAR REAR TRIM ASSEMBLY WITH 3RD ROW SEAT - LEFT | 1016335-00-B | 1 | OK to use A. |
| 12 | POWER LIFTGATE SWITCH, 3RD ROW SEATS | Unrestricted | SWITCH FOR 3RD ROW SEAT POWERED LIFTGATE | 6008902-00-A | 1 | |
| 12 | NON-POWER LIFTGATE SWITCH, 3RD ROW SEATS | Unrestricted | SWITCH FOR 3RD ROW SEAT NON-POWERED LIFTGATE | 1008173-00-A | 1 | |
| 13 | ASY, C-PILLAR REAR RH | Unrestricted | C-PILLAR REAR TRIM ASSEMBLY - RIGHT | 1016337-00-B | 1 | OK to use A. |

| | | | | | | |
|----|--|--------------|--|--------------|----------|---|
| 14 | ASY C-PILLAR TRIM UPR LH - TEXTILE FOG | Unrestricted | C-PILLAR UPPER TRIM ASSEMBLY - LEFT TEXTILE | 1002510-00-C | 1 | OK to use B |
| 14 | ASY C-PILLAR TRIM UPR LH ALCANTARA WHITE | Unrestricted | C-PILLAR UPPER TRIM ASSEMBLY - LEFT ALCANTARA | 1007457-00-C | 1 | OK to use B |
| 14 | ASY C-PILLAR TRIM UPR LH ALCANTARA, BLK | Unrestricted | C-PILLAR UPPER TRIM ASSEMBLY - LEFT ALCANTARA BLACK | 1007457-02-C | 1 | |
| 15 | ASY C-PILLAR TRIM UPR RH TEXTILE FOG | Unrestricted | C-PILLAR UPPER TRIM ASSEMBLY - RIGHT TEXTILE | 1007437-00-C | 1 | OK to use B |
| 15 | ASY C-PILLAR TRIM UPR RH ALCANTARA WHITE | Unrestricted | C-PILLAR UPPER TRIM ASSEMBLY - RIGHT ALCANTARA | 1007458-00-C | 1 | OK to use B |
| 15 | ASY C-PILLAR TRIM UPR RH ALCANTARA, BLK | Unrestricted | C-PILLAR UPPER TRIM ASSEMBLY - RIGHT ALCANTARA BLACK | 1007458-02-C | 1 | OK to use B |
| 16 | TRIM CLIP, ITW M17-0680-01 | Unrestricted | TRIM CLIP 1.7 TO 3MM PANEL WITH 7MM HOLE | 1016078-00-A | 4 | Order in quantities of 50; minimum order: 50. |
| 17 | SCR,TPG,HEX,M6x16[St]-07 | Unrestricted | SCREW, HEX, M6x16 | 1015863-00-A | 8 | Order in quantities of 100; minimum order: 100. |
| 18 | GROMMET 11F 5 | Unrestricted | GROMMET FOR M6 THREADS | 1006642-00-A | 10 | Order in quantities of 50; minimum order: 50. |
| 18 | SCREW GROMMET,M6,8.3w,10 h,Nifco 1Z19 | Unrestricted | SCREW GROMMET,M6, 8.3MM WIDE, 10MM HIGH | 1012734-00-A | 10 | |
| 19 | Clip - Retainer - U-BELL | Unrestricted | U-BELL CLIP, 5.8 X 1.5-3.5 | 1008245-00-A | 8 | |
| 20 | TRIM LIFTGATE TROUGH LH | Unrestricted | LIFTGATE TROUGH TRIM - LEFT | 1021437-00-A | 1 | |
| 21 | TRIM LIFTGATE TROUGH RH | Unrestricted | LIFTGATE TROUGH TRIM - RIGHT | 1021438-00-A | 1 | |
| 22 | TAPE, DBL SIDED ADHESIVE, TROUGH TRIM | Unrestricted | DOUBLE SIDED ADHESIVE TAPE FOR TROUGH TRIM | 1021434-00-A | 2 | |
| * | ADHESIVE PROMOTER, 3M 4298UV | Unrestricted | ADHESIVE PROMOTER, 3M 4298, 4OZ PACKET | 1061458-00-A | 0.030 ml | |
| 23 | STOP, LIFTGATE | Unrestricted | LIFTGATE STOP | 1013804-00-C | 2 | |
| 24 | SCR,M4.8x19,SFHC,TRX,STL,ZnAl,ST | Unrestricted | BOLT, TORX, M4.8X24 STEEL ZINC ALUMINUM | 1011958-00-C | 2 | |
| 25 | U-NUT,M4.8x1.59,13 wide, 14.8 length | Unrestricted | U-NUT, M4.8x1.59, 13MM WIDE X 14.8MM LONG | 1016075-00-A | 2 | Order in quantities of 25; minimum order: 25. |
| * | MAGNET, NEODYMIUM N45 BLOCK NB073-N45 | Unrestricted | NEODYMIUM MAGNET FOR PARCEL SHELF | 1015690-00-A | 2 | |

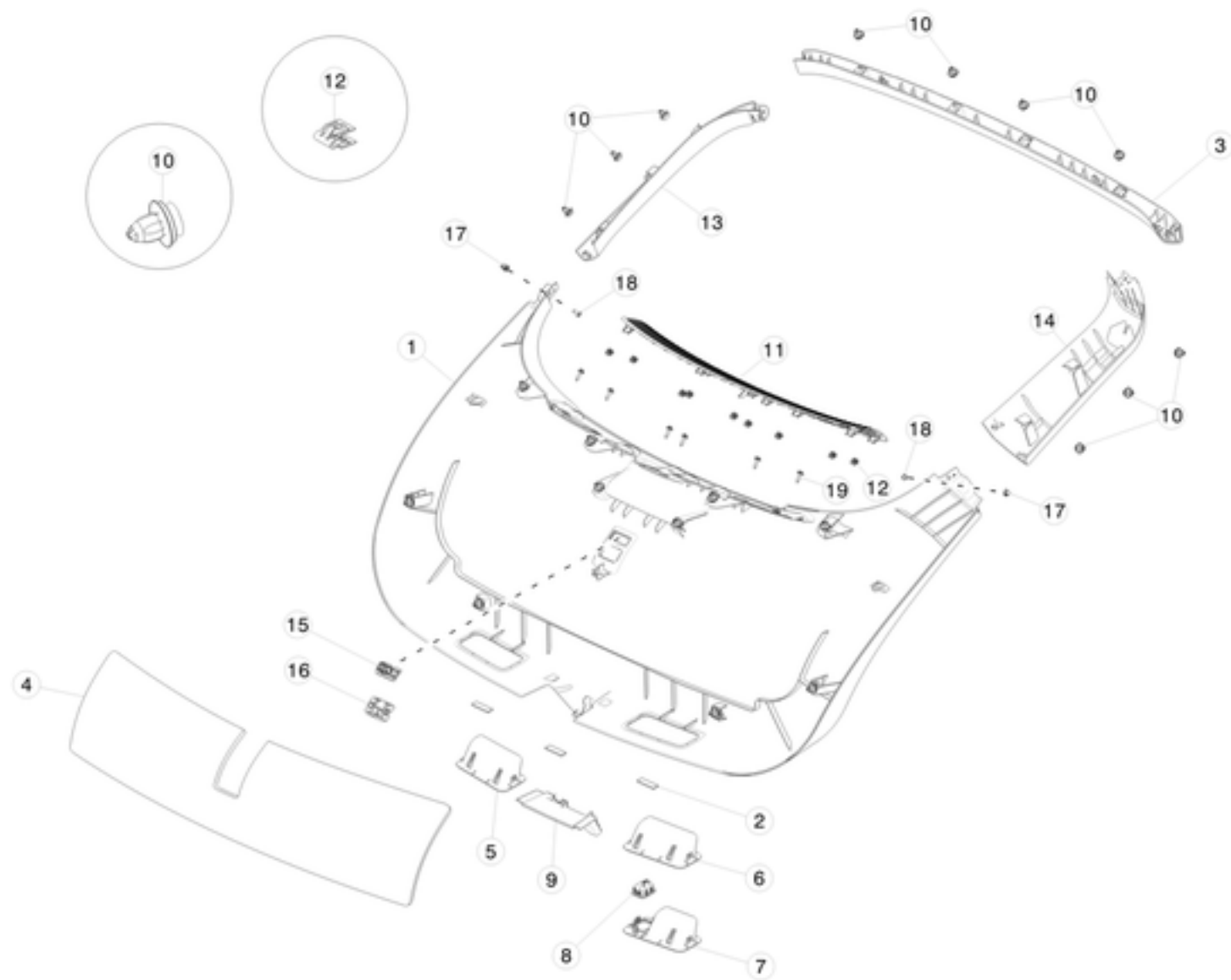

| No | Part Name | Category | Part Description | Part Number | Qty | Comments |
|----|---|--------------|--|--------------|-----|--|
| 1 | ASY, LIFTGATE TRIM, LOWER | Unrestricted | LIFTGATE LOWER TRIM ASSEMBLY | 1009231-S0-A | 1 | OK to use 1009231-00-I. "E" for LHD only, "F" and newer both LHD and RHD, I includes CCC |
| 2 | FOAM TAPE, 25x12.5 | Unrestricted | FOAM TAPE, 25MM X 12.5MM | 1019302-00-A | 3 | use to install item #1 |
| 3 | ASY, TRIM PANEL, UPPER | Unrestricted | LIFTGATE UPPER TRIM ASSEMBLY | 1009236-00-H | 1 | OK to use D for LHD. E and newer for LHD and RHD. |
| 4 | PAD, ACOUSTIC, LIFTGATE TRIM, LOWER | Unrestricted | LIFTGATE LOWER TRIM ACOUSTIC PAD | 1009238-00-B | 1 | OK to use A |
| 5 | PULL, CUP, LH, LIFTGATE | Unrestricted | LIFTGATE PULL CUP - LEFT | 1009262-00-E | 1 | OK to use C and newer. |
| 6 | PULL, CUP, RH, LIFTGATE - STD | Unrestricted | LIFTGATE PULL CUP FOR NON-POWER LIFTGATE - RIGHT | 1009263-00-E | 1 | W/O Switch Hole. OK to use C and newer. |
| 7 | PULL, CUP, RH, LIFTGATE - POWER | Unrestricted | LIFTGATE PULL CUP FOR POWER LIFTGATE - RIGHT | 1009264-00-E | 1 | W/ Switch Hole. OK to use C and newer. |
| 8 | SWITCH, LIFTGATE, SHUTFACE | Unrestricted | SWITCH FOR POWER LIFTGATE | 1010327-00-A | 1 | |
| 9 | COVER, LOWER LATCH | Unrestricted | COVER, LOWER LATCH | NA | 1 | only available with item #1 |
| 10 | Trim Stud | Unrestricted | NIFCO TRIM CLIP 12733 | 1011813-00-A | 20 | Order in quantities of 100; minimum order: 100. |
| 11 | ASY, LIFTGATE SPEAKER TRIM, MESH GRILLE WITH CLOTH | Unrestricted | LIFTGATE SPEAKER GRILL WITH CLOTH ASSEMBLY | 1009233-00-H | 1 | OK to use E or newer |
| 11 | ASY, LIFTGATE SPEAKER TRIM, MESH GRILLE WITHOUT CLOTH | Unrestricted | LIFTGATE SPEAKER GRILL WITHOUT CLOTH ASSEMBLY | 1009233-01-G | 1 | OK to replace -F. If not available please order 1008245-00-A and 1009251-00-C. |
| 12 | Clip - Retainer - U-BELL | Unrestricted | U-BELL CLIP, 5.8 X 1.5-3.5 | 1008245-00-A | 9 | |
| 13 | ASY, PANEL, SIDE TRIM, LH | Unrestricted | LIFTGATE SIDE PANEL TRIM ASSEMBLY - LEFT | 1009234-00-I | 1 | OK to use E for LHD. F and newer for LHD and RHD. |
| 14 | ASY, PANEL, SIDE TRIM, RH | Unrestricted | LIFTGATE SIDE PANEL TRIM ASSEMBLY - RIGHT | 1009235-00-I | 1 | OK to use E for LHD. F and newer for LHD and RHD. |
| 15 | puddle lamp | Unrestricted | PUDDLE LAMP | 1007151-00-D | 1 | OK to use B or newer |

| | | | | | | |
|----|--|--------------|-------------------------------------|--------------|---|---|
| 16 | DOOR, EMERGENCY RELEASE LATCH | Unrestricted | EMERGENCY DOOR RELEASE LATCH | 1011955-00-D | 1 | OK to use C. |
| 17 | GROM, SCR, M5 SELF TAP, 0.8-2.5, 7MM SQ | Unrestricted | GROMMET, SCREW, M5 SELF-TAPPING | 1003209-00-A | 4 | Order in quantities of 100; minimum order: 100. |
| 18 | SCR, M5x12,PT,TORX,ST,ZnAl | Unrestricted | SCREW, TORX, M5x12 ZINC ALUMINUM | 1008703-00-A | 2 | |
| 19 | BLT,TPG,TRX,BTN,ST4.2x1.4-20[SS]- S-01 | Unrestricted | BOLT, TORX, BUTTON HEAD, M4.2x1.4 | 1014049-00-B | 6 | |

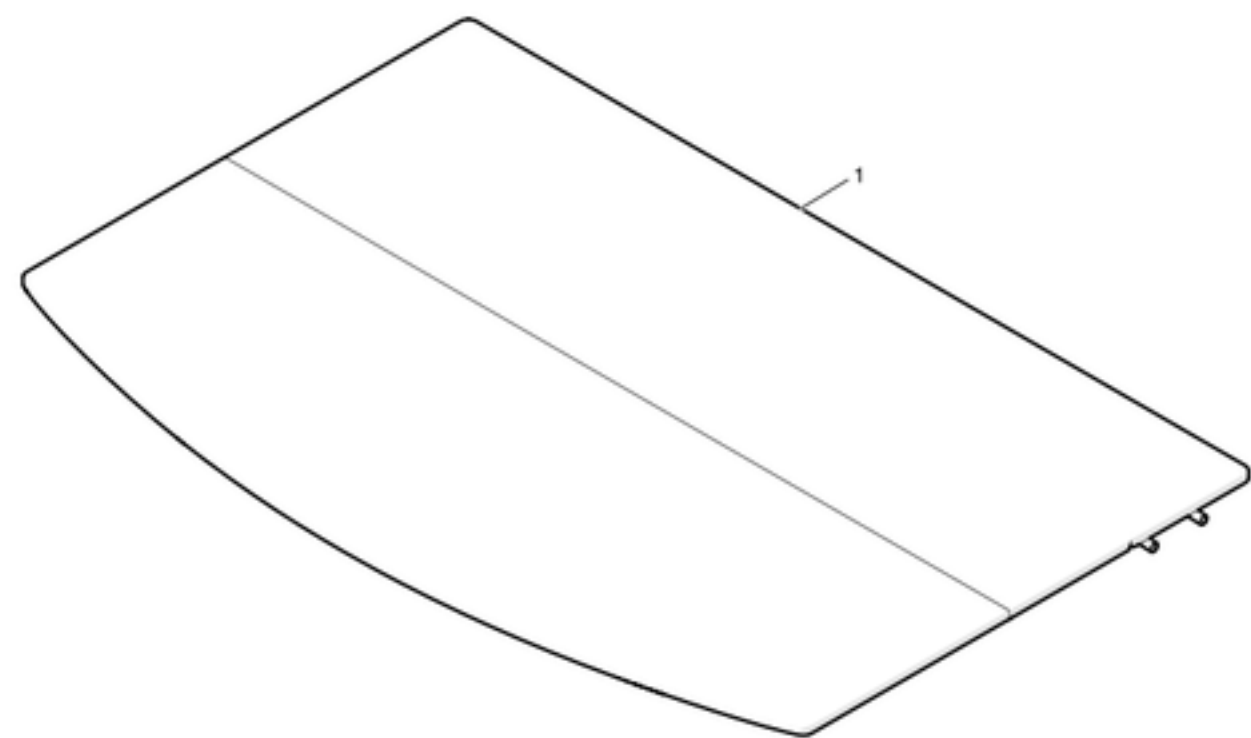

| No | Part Name | Category | Part Description | Part Number | Qty | Comments |
|----|--------------|--------------|------------------|--------------|-----|-----------------------|
| 1 | PARCEL SHELF | Unrestricted | PARCEL SHELF | 1008958-00-F | 1 | OK to use D and newer |

LUGGAGE COMPARTMENT TRIM

Front Luggage Storage Compartment

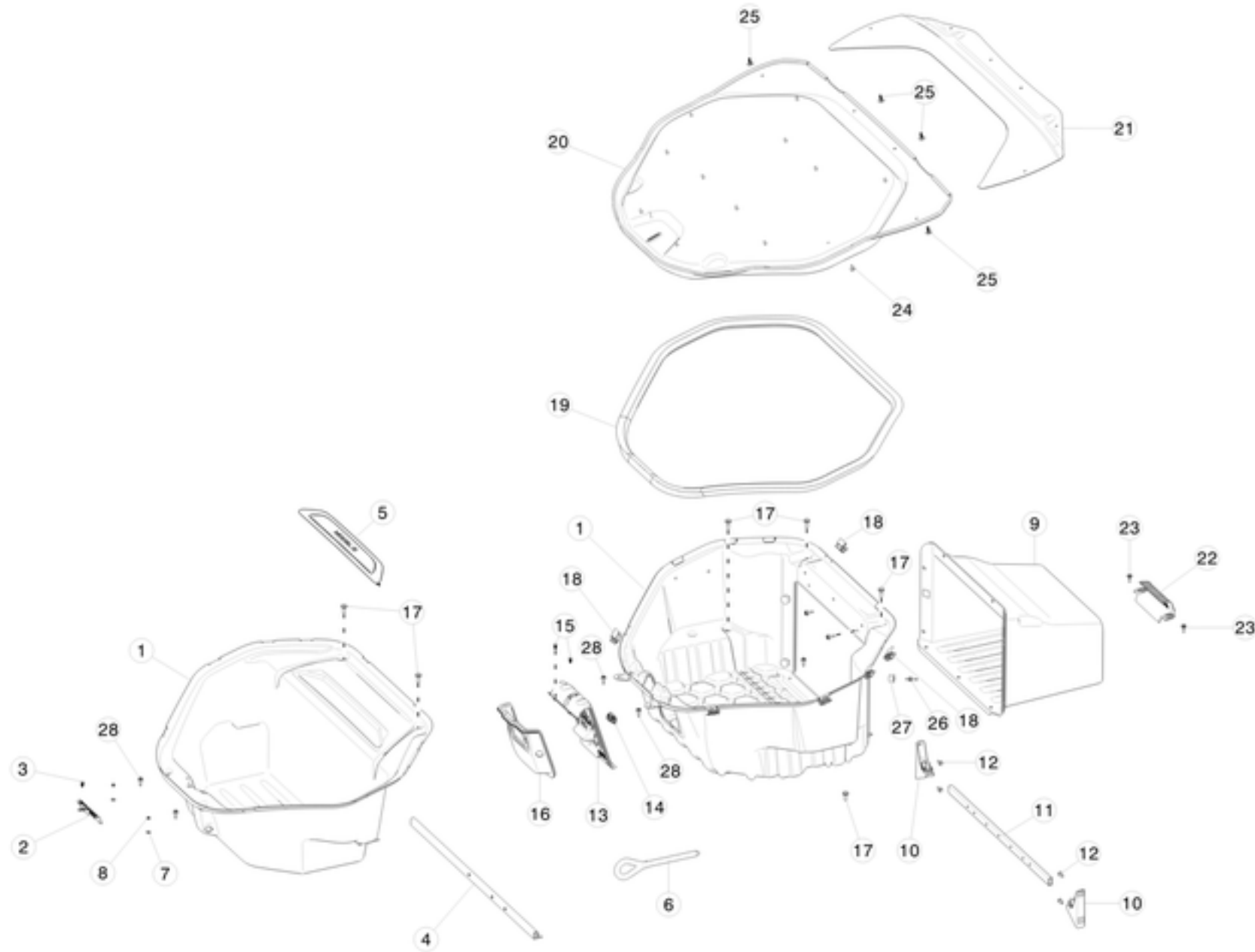

| No | Part Name | Category | Part Description | Part Number | Qty | Comments |
|----|-----------------------------------|--------------|--|--------------|-----|--|
| 1 | UNDERHOOD STORAGE UNIT - EXTENDED | Unrestricted | EXTENDED UNDERHOOD STORAGE UNIT | 1005896-00-G | 1 | OK to use E. F has tow hook eye holder |
| 1 | UNDERHOOD STORAGE UNIT - EXTENDED | Unrestricted | EXTENDED UNDERHOOD STORAGE UNIT | 1005896-00-G | 1 | OK to use E. F has tow hook eye holder |
| 1 | UNDERHOOD STORAGE UNIT - EXTENDED | Unrestricted | EXTENDED UNDERHOOD STORAGE UNIT | 1005896-00-G | 1 | OK to use E. F has tow hook eye holder |
| 1 | UNDERHOOD STORAGE UNIT - EXTENDED | Unrestricted | EXTENDED UNDERHOOD STORAGE UNIT | 1005896-00-G | 1 | OK to use E. F has tow hook eye holder |
| 1 | UNDERHOOD STORAGE UNIT - EXTENDED | Unrestricted | EXTENDED UNDERHOOD STORAGE UNIT | 1005896-00-G | 1 | OK to use E. F has tow hook eye holder |
| 1 | UNDERHOOD STORAGE UNIT - EXTENDED | Unrestricted | EXTENDED UNDERHOOD STORAGE UNIT | 1005896-00-G | 1 | OK to use E. F has tow hook eye holder |
| 1 | DM SUB-ASY FRUNK | Unrestricted | UNDERHOOD STORAGE UNIT - DUAL MOTOR | 1052617-00-B | 1 | |
| 1 | DM SUB-ASY FRUNK | Unrestricted | UNDERHOOD STORAGE UNIT - DUAL MOTOR | 1052617-00-B | 1 | |
| 1 | DM SUB-ASY FRUNK | Unrestricted | UNDERHOOD STORAGE UNIT - DUAL MOTOR | 1052617-00-B | 1 | |
| 1 | DM SUB-ASY FRUNK | Unrestricted | UNDERHOOD STORAGE UNIT - DUAL MOTOR | 1052617-00-B | 1 | |
| 1 | DM SUB-ASY FRUNK | Unrestricted | UNDERHOOD STORAGE UNIT - DUAL MOTOR | 1052617-00-B | 1 | |
| 1 | DM SUB-ASY FRUNK | Unrestricted | UNDERHOOD STORAGE UNIT - DUAL MOTOR | 1052617-00-B | 1 | |
| 2 | FRUNK DM SUPPORT FRONT | Unrestricted | DUAL MOTOR FRONT TRUNK SUPPORT - FRONT | 1031660-00-B | 1 | Use with 1052617-00-B |
| 2 | FRUNK DM SUPPORT FRONT | Unrestricted | DUAL MOTOR FRONT TRUNK SUPPORT - FRONT | 1031660-00-B | 1 | Use with 1052617-00-B |

| | | | | | | |
|---|--|--------------|--|--------------|---|--|
| 2 | FRUNK DM SUPPORT FRONT | Unrestricted | DUAL MOTOR FRONT TRUNK SUPPORT - FRONT | 1031660-00-B | 1 | Use with 1052617-00-B |
| 2 | FRUNK DM SUPPORT FRONT | Unrestricted | DUAL MOTOR FRONT TRUNK SUPPORT - FRONT | 1031660-00-B | 1 | Use with 1052617-00-B |
| 2 | FRUNK DM SUPPORT FRONT | Unrestricted | DUAL MOTOR FRONT TRUNK SUPPORT - FRONT | 1031660-00-B | 1 | Use with 1052617-00-B |
| 2 | FRUNK DM SUPPORT FRONT | Unrestricted | DUAL MOTOR FRONT TRUNK SUPPORT - FRONT | 1031660-00-B | 1 | Use with 1052617-00-B |
| 3 | BRUSH CLIP,4.75,0.76 to 11.40 t,11.10 OD | Unrestricted | BRUSH CLIP, 4.75MM , 0.76 to 11.40MM PANEL, 11.10 OUTSIDE DIAMETER | 1021886-00-A | 1 | Use with 1052617-00-B |
| 3 | BRUSH CLIP,4.75,0.76 to 11.40 t,11.10 OD | Unrestricted | BRUSH CLIP, 4.75MM , 0.76 to 11.40MM PANEL, 11.10 OUTSIDE DIAMETER | 1021886-00-A | 1 | Use with 1052617-00-B |
| 3 | BRUSH CLIP,4.75,0.76 to 11.40 t,11.10 OD | Unrestricted | BRUSH CLIP, 4.75MM , 0.76 to 11.40MM PANEL, 11.10 OUTSIDE DIAMETER | 1021886-00-A | 1 | Use with 1052617-00-B |
| 3 | BRUSH CLIP,4.75,0.76 to 11.40 t,11.10 OD | Unrestricted | BRUSH CLIP, 4.75MM , 0.76 to 11.40MM PANEL, 11.10 OUTSIDE DIAMETER | 1021886-00-A | 1 | Use with 1052617-00-B |
| 3 | BRUSH CLIP,4.75,0.76 to 11.40 t,11.10 OD | Unrestricted | BRUSH CLIP, 4.75MM , 0.76 to 11.40MM PANEL, 11.10 OUTSIDE DIAMETER | 1021886-00-A | 1 | Use with 1052617-00-B |
| 3 | BRUSH CLIP,4.75,0.76 to 11.40 t,11.10 OD | Unrestricted | BRUSH CLIP, 4.75MM , 0.76 to 11.40MM PANEL, 11.10 OUTSIDE DIAMETER | 1021886-00-A | 1 | Use with 1052617-00-B |
| 4 | BEAM FRUNK DUAL MOTOR | Unrestricted | 12V BATTERY BRACKET BEAM | 1031677-00-C | 1 | Use with 1052617-00-B |
| 4 | BEAM FRUNK DUAL MOTOR | Unrestricted | 12V BATTERY BRACKET BEAM | 1031677-00-C | 1 | Use with 1052617-00-B |
| 4 | BEAM FRUNK DUAL MOTOR | Unrestricted | 12V BATTERY BRACKET BEAM | 1031677-00-C | 1 | Use with 1052617-00-B |
| 4 | BEAM FRUNK DUAL MOTOR | Unrestricted | 12V BATTERY BRACKET BEAM | 1031677-00-C | 1 | Use with 1052617-00-B |
| 4 | BEAM FRUNK DUAL MOTOR | Unrestricted | 12V BATTERY BRACKET BEAM | 1031677-00-C | 1 | Use with 1052617-00-B |
| 4 | BEAM FRUNK DUAL MOTOR | Unrestricted | 12V BATTERY BRACKET BEAM | 1031677-00-C | 1 | Use with 1052617-00-B |
| 5 | ASY NAME PLATE FRUNK DM | Unrestricted | DUAL MOTOR FRONT TRUNK NAME PLATE | 1031661-00-B | 1 | Use with 1052617-00-B |
| 5 | ASY NAME PLATE FRUNK DM | Unrestricted | DUAL MOTOR FRONT TRUNK NAME PLATE | 1031661-00-B | 1 | Use with 1052617-00-B |
| 5 | ASY NAME PLATE FRUNK DM | Unrestricted | DUAL MOTOR FRONT TRUNK NAME PLATE | 1031661-00-B | 1 | Use with 1052617-00-B |
| 5 | ASY NAME PLATE FRUNK DM | Unrestricted | DUAL MOTOR FRONT TRUNK NAME PLATE | 1031661-00-B | 1 | Use with 1052617-00-B |
| 5 | ASY NAME PLATE FRUNK DM | Unrestricted | DUAL MOTOR FRONT TRUNK NAME PLATE | 1031661-00-B | 1 | Use with 1052617-00-B |
| 5 | ASY NAME PLATE FRUNK DM | Unrestricted | DUAL MOTOR FRONT TRUNK NAME PLATE | 1031661-00-B | 1 | Use with 1052617-00-B |
| 6 | TOW HOOK EYE | Unrestricted | TOW HOOK EYE | 1008381-00-D | 1 | OK to use C. |
| 6 | TOW HOOK EYE | Unrestricted | TOW HOOK EYE | 1008381-00-D | 1 | OK to use C. |
| 6 | TOW HOOK EYE | Unrestricted | TOW HOOK EYE | 1008381-00-D | 1 | OK to use C. |
| 6 | TOW HOOK EYE | Unrestricted | TOW HOOK EYE | 1008381-00-D | 1 | OK to use C. |
| 6 | TOW HOOK EYE | Unrestricted | TOW HOOK EYE | 1008381-00-D | 1 | OK to use C. |
| 6 | TOW HOOK EYE | Unrestricted | TOW HOOK EYE | 1008381-00-D | 1 | OK to use C. |
| 7 | WSHR,FLT,M5x1.2 | Unrestricted | WSHR, FLAT, M5x1.2MM | 1018366-00-A | 2 | Use for Dual Motor frunk |
| 7 | WSHR,FLT,M5x1.2 | Unrestricted | WSHR, FLAT, M5x1.2MM | 1018366-00-A | 2 | Use for Dual Motor frunk |
| 7 | WSHR,FLT,M5x1.2 | Unrestricted | WSHR, FLAT, M5x1.2MM | 1018366-00-A | 2 | Use for Dual Motor frunk |
| 7 | WSHR,FLT,M5x1.2 | Unrestricted | WSHR, FLAT, M5x1.2MM | 1018366-00-A | 2 | Use for Dual Motor frunk |
| 7 | WSHR,FLT,M5x1.2 | Unrestricted | WSHR, FLAT, M5x1.2MM | 1018366-00-A | 2 | Use for Dual Motor frunk |
| 7 | WSHR,FLT,M5x1.2 | Unrestricted | WSHR, FLAT, M5x1.2MM | 1018366-00-A | 2 | Use for Dual Motor frunk |
| 8 | NUT HF M5 PC8 | Unrestricted | NUT M5 | 1034958-00-A | 2 | Use for Dual Motor frunk |
| 8 | NUT HF M5 PC8 | Unrestricted | NUT M5 | 1034958-00-A | 2 | Use for Dual Motor frunk |
| 8 | NUT HF M5 PC8 | Unrestricted | NUT M5 | 1034958-00-A | 2 | Use for Dual Motor frunk |
| 8 | NUT HF M5 PC8 | Unrestricted | NUT M5 | 1034958-00-A | 2 | Use for Dual Motor frunk |
| 8 | NUT HF M5 PC8 | Unrestricted | NUT M5 | 1034958-00-A | 2 | Use for Dual Motor frunk |
| 8 | NUT HF M5 PC8 | Unrestricted | NUT M5 | 1034958-00-A | 2 | Use for Dual Motor frunk |
| 9 | EXTENSION - UNDERHOOD STORAGE | Unrestricted | UNDERHOOD STORAGE UNIT EXTENSION | 1005897-00-F | 1 | OK to use E. Use if DCDC converter is in wheel well. Vehicles built before Oct 11, 2013. |
| 9 | EXTENSION - UNDERHOOD STORAGE | Unrestricted | UNDERHOOD STORAGE UNIT EXTENSION | 1005897-00-F | 1 | OK to use E. Use if DCDC converter is in wheel well. Vehicles built before Oct 11, 2013. |
| 9 | EXTENSION - UNDERHOOD STORAGE | Unrestricted | UNDERHOOD STORAGE UNIT EXTENSION | 1005897-00-F | 1 | OK to use E. Use if DCDC converter is in wheel well. Vehicles built before Oct 11, 2013. |
| 9 | EXTENSION - UNDERHOOD STORAGE | Unrestricted | UNDERHOOD STORAGE UNIT EXTENSION | 1005897-00-F | 1 | OK to use E. Use if DCDC converter is in wheel well. Vehicles built before Oct 11, 2013. |
| 9 | EXTENSION - UNDERHOOD STORAGE | Unrestricted | UNDERHOOD STORAGE UNIT EXTENSION | 1005897-00-F | 1 | OK to use E. Use if DCDC converter is in wheel well. Vehicles built before Oct 11, 2013. |

INTERIOR TRIM

[illegible]

| | | | | | | |
|----|--|--------------|--|---------------------|----|---|
| 15 | BRUSH CLIP, 4.75mm HOLE, 0.76 to 11.40 thick, 11.10 mm OD head | Unrestricted | BRUSH CLIP, 4.75MM , 0.76 to 11.40MM PANEL, 11.10 OUTSIDE DIAMETER | 1021886-00-A | 2 | Use to install item #3 |
| 15 | BRUSH CLIP, 4.75mm HOLE, 0.76 to 11.40 thick, 11.10 mm OD head | Unrestricted | BRUSH CLIP, 4.75MM , 0.76 to 11.40MM PANEL, 11.10 OUTSIDE DIAMETER | 1021886-00-A | 2 | Use to install item #3 |
| 16 | ASY - SURROUND - HOOD LATCH - COMP | Unrestricted | COMPLETE HOODLATCH SURROUND ASSEMBLY | 1009077-00-D | 1 | OK to use C |
| 16 | ASY - SURROUND - HOOD LATCH - COMP | Unrestricted | COMPLETE HOODLATCH SURROUND ASSEMBLY | 1009077-00-D | 1 | OK to use C |
| 16 | ASY - SURROUND - HOOD LATCH - COMP | Unrestricted | COMPLETE HOODLATCH SURROUND ASSEMBLY | 1009077-00-D | 1 | OK to use C |
| 16 | ASY - SURROUND - HOOD LATCH - COMP | Unrestricted | COMPLETE HOODLATCH SURROUND ASSEMBLY | 1009077-00-D | 1 | OK to use C |
| 16 | ASY - SURROUND - HOOD LATCH - COMP | Unrestricted | COMPLETE HOODLATCH SURROUND ASSEMBLY | 1009077-00-D | 1 | OK to use C |
| 16 | ASY - SURROUND - HOOD LATCH - COMP | Unrestricted | COMPLETE HOODLATCH SURROUND ASSEMBLY | 1009077-00-D | 1 | OK to use C |
| 17 | BLT WSHR FLAT M8-1.25X20 | Unrestricted | BOLT WASHER FLAT M8-1.25X20 | 1006809-00-A | 6 | use for underhood storage unit |
| 17 | BLT WSHR FLAT M8-1.25X20 | Unrestricted | BOLT WASHER FLAT M8-1.25X20 | 1006809-00-A | 6 | use for underhood storage unit |
| 17 | BLT WSHR FLAT M8-1.25X20 | Unrestricted | BOLT WASHER FLAT M8-1.25X20 | 1006809-00-A | 6 | use for underhood storage unit |
| 17 | BLT WSHR FLAT M8-1.25X20 | Unrestricted | BOLT WASHER FLAT M8-1.25X20 | 1006809-00-A | 6 | use for underhood storage unit |
| 17 | BLT WSHR FLAT M8-1.25X20 | Unrestricted | BOLT WASHER FLAT M8-1.25X20 | 1006809-00-A | 6 | use for underhood storage unit |
| 17 | BLT WSHR FLAT M8-1.25X20 | Unrestricted | BOLT WASHER FLAT M8-1.25X20 | 1006809-00-A | 6 | use for underhood storage unit |
| 18 | SPRING CLIP, APRON TO FRUNK TUB | Unrestricted | SPRING CLIP - APRON TO FRONT TRUNK TUB | 1009509-00-B | 10 | use to secure underhood apron to underhood storage unit |
| 18 | SPRING CLIP, APRON TO FRUNK TUB | Unrestricted | SPRING CLIP - APRON TO FRONT TRUNK TUB | 1009509-00-B | 10 | use to secure underhood apron to underhood storage unit |
| 18 | SPRING CLIP, APRON TO FRUNK TUB | Unrestricted | SPRING CLIP - APRON TO FRONT TRUNK TUB | 1009509-00-B | 10 | use to secure underhood apron to underhood storage unit |
| 18 | SPRING CLIP, APRON TO FRUNK TUB | Unrestricted | SPRING CLIP - APRON TO FRONT TRUNK TUB | 1009509-00-B | 10 | use to secure underhood apron to underhood storage unit |
| 18 | SPRING CLIP, APRON TO FRUNK TUB | Unrestricted | SPRING CLIP - APRON TO FRONT TRUNK TUB | 1009509-00-B | 10 | use to secure underhood apron to underhood storage unit |
| 18 | SPRING CLIP, APRON TO FRUNK TUB | Unrestricted | SPRING CLIP - APRON TO FRONT TRUNK TUB | 1009509-00-B | 10 | use to secure underhood apron to underhood storage unit |
| 19 | SEAL - HOOD | Unrestricted | SEAL, HOOD | 6009581-00-C | 1 | OK to use -B |
| 19 | SEAL - HOOD | Unrestricted | SEAL, HOOD | 6009581-00-C | 1 | OK to use -B |
| 19 | SEAL - HOOD | Unrestricted | SEAL, HOOD | 6009581-00-C | 1 | OK to use -B |
| 19 | SEAL - HOOD | Unrestricted | SEAL, HOOD | 6009581-00-C | 1 | OK to use -B |
| 19 | SEAL - HOOD | Unrestricted | SEAL, HOOD | 6009581-00-C | 1 | OK to use -B |
| 19 | SEAL - HOOD | Unrestricted | SEAL, HOOD | 6009581-00-C | 1 | OK to use -B |
| 20 | HOOD LINER CIRCLE | Unrestricted | HOODLINER ASSEMBLY | 1024809-00-C | 1 | do not use 1024809-00-B |
| 20 | HOOD LINER CIRCLE | Unrestricted | HOODLINER ASSEMBLY | 1024809-00-C | 1 | do not use 1024809-00-B |
| 20 | HOOD LINER CIRCLE | Unrestricted | HOODLINER ASSEMBLY | 1024809-00-C | 1 | do not use 1024809-00-B |
| 20 | HOOD LINER CIRCLE | Unrestricted | HOODLINER ASSEMBLY | 1024809-00-C | 1 | do not use 1024809-00-B |
| 20 | HOOD LINER CIRCLE | Unrestricted | HOODLINER ASSEMBLY | 1024809-00-C | 1 | do not use 1024809-00-B |
| 20 | HOOD LINER CIRCLE | Unrestricted | HOODLINER ASSEMBLY | 1024809-00-C | 1 | do not use 1024809-00-B |
| 21 | PAD - ACCOUSTIC - REAR | Unrestricted | HOODLINER ACCOUSTIC SEAL - REAR | No Longer Available | 1 | |
| 21 | PAD - ACCOUSTIC - REAR | Unrestricted | HOODLINER ACCOUSTIC SEAL - REAR | No Longer Available | 1 | |
| 21 | PAD - ACCOUSTIC - REAR | Unrestricted | HOODLINER ACCOUSTIC SEAL - REAR | No Longer Available | 1 | |
| 21 | PAD - ACCOUSTIC - REAR | Unrestricted | HOODLINER ACCOUSTIC SEAL - REAR | No Longer Available | 1 | |
| 21 | PAD - ACCOUSTIC - REAR | Unrestricted | HOODLINER ACCOUSTIC SEAL - REAR | No Longer Available | 1 | |
| 21 | PAD - ACCOUSTIC - REAR | Unrestricted | HOODLINER ACCOUSTIC SEAL - REAR | No Longer Available | 1 | |
| 22 | PLASTICS SUB ASY - UNDER HOOD EXTN | Unrestricted | UNDERHOOD EXTENSION SUPPORT BRACKET | 1010807-00-A | 1 | |
| 22 | PLASTICS SUB ASY - UNDER HOOD EXTN | Unrestricted | UNDERHOOD EXTENSION SUPPORT BRACKET | 1010807-00-A | 1 | |
| 22 | PLASTICS SUB ASY - UNDER HOOD EXTN | Unrestricted | UNDERHOOD EXTENSION SUPPORT BRACKET | 1010807-00-A | 1 | |
| 22 | PLASTICS SUB ASY - UNDER HOOD EXTN | Unrestricted | UNDERHOOD EXTENSION SUPPORT BRACKET | 1010807-00-A | 1 | |
| 22 | PLASTICS SUB ASY - UNDER HOOD EXTN | Unrestricted | UNDERHOOD EXTENSION SUPPORT BRACKET | 1010807-00-A | 1 | |
| 22 | PLASTICS SUB ASY - UNDER HOOD EXTN | Unrestricted | UNDERHOOD EXTENSION SUPPORT BRACKET | 1010807-00-A | 1 | |

| | | | | | | |
|----|---|--------------|---|--------------|----|---|
| 23 | BLT HF M6-1.00x18[8.8]ZnAl | Unrestricted | BOLT M6-1.00x18 ZINC ALUMINUM | 2007206 | 2 | Use to install #22. Order in quantities of 50; minimum order: 50. |
| 23 | BLT HF M6-1.00x18[8.8]ZnAl | Unrestricted | BOLT M6-1.00x18 ZINC ALUMINUM | 2007206 | 2 | Use to install #22. Order in quantities of 50; minimum order: 50. |
| 23 | BLT HF M6-1.00x18[8.8]ZnAl | Unrestricted | BOLT M6-1.00x18 ZINC ALUMINUM | 2007206 | 2 | Use to install #22. Order in quantities of 50; minimum order: 50. |
| 23 | BLT HF M6-1.00x18[8.8]ZnAl | Unrestricted | BOLT M6-1.00x18 ZINC ALUMINUM | 2007206 | 2 | Use to install #22. Order in quantities of 50; minimum order: 50. |
| 23 | BLT HF M6-1.00x18[8.8]ZnAl | Unrestricted | BOLT M6-1.00x18 ZINC ALUMINUM | 2007206 | 2 | Use to install #22. Order in quantities of 50; minimum order: 50. |
| 23 | BLT HF M6-1.00x18[8.8]ZnAl | Unrestricted | BOLT M6-1.00x18 ZINC ALUMINUM | 2007206 | 2 | Use to install #22. Order in quantities of 50; minimum order: 50. |
| 24 | BRUSH CLIP 5MM - 16.00MM | Unrestricted | BRUSH CLIP 5MM - 16.00MM | 1010919-00-A | 12 | Use for item #10 |
| 24 | BRUSH CLIP 5MM - 16.00MM | Unrestricted | BRUSH CLIP 5MM - 16.00MM | 1010919-00-A | 12 | Use for item #10 |
| 24 | BRUSH CLIP 5MM - 16.00MM | Unrestricted | BRUSH CLIP 5MM - 16.00MM | 1010919-00-A | 12 | Use for item #10 |
| 24 | BRUSH CLIP 5MM - 16.00MM | Unrestricted | BRUSH CLIP 5MM - 16.00MM | 1010919-00-A | 12 | Use for item #10 |
| 24 | BRUSH CLIP 5MM - 16.00MM | Unrestricted | BRUSH CLIP 5MM - 16.00MM | 1010919-00-A | 12 | Use for item #10 |
| 24 | BRUSH CLIP 5MM - 16.00MM | Unrestricted | BRUSH CLIP 5MM - 16.00MM | 1010919-00-A | 12 | Use for item #10 |
| 25 | BRUSH CLIP 5MM - 22.20MM | Unrestricted | BRUSH CLIP 5MM - 22.20MM | 1009399-00-A | 14 | Use for item #9. Order in quantities of 50; minimum order: 50. |
| 25 | BRUSH CLIP 5MM - 22.20MM | Unrestricted | BRUSH CLIP 5MM - 22.20MM | 1009399-00-A | 14 | Use for item #9. Order in quantities of 50; minimum order: 50. |
| 25 | BRUSH CLIP 5MM - 22.20MM | Unrestricted | BRUSH CLIP 5MM - 22.20MM | 1009399-00-A | 14 | Use for item #9. Order in quantities of 50; minimum order: 50. |
| 25 | BRUSH CLIP 5MM - 22.20MM | Unrestricted | BRUSH CLIP 5MM - 22.20MM | 1009399-00-A | 14 | Use for item #9. Order in quantities of 50; minimum order: 50. |
| 25 | BRUSH CLIP 5MM - 22.20MM | Unrestricted | BRUSH CLIP 5MM - 22.20MM | 1009399-00-A | 14 | Use for item #9. Order in quantities of 50; minimum order: 50. |
| 25 | BRUSH CLIP 5MM - 22.20MM | Unrestricted | BRUSH CLIP 5MM - 22.20MM | 1009399-00-A | 14 | Use for item #9. Order in quantities of 50; minimum order: 50. |
| 26 | STUD - DBL ENDED FLANGE M6 x 1.0 - 20MM | Unrestricted | STUD, DOUBLE ENDED FLANGE, M6 x 1.0, 20MM | 1011373-00-A | 4 | |
| 26 | STUD - DBL ENDED FLANGE M6 x 1.0 - 20MM | Unrestricted | STUD, DOUBLE ENDED FLANGE, M6 x 1.0, 20MM | 1011373-00-A | 4 | |
| 26 | STUD - DBL ENDED FLANGE M6 x 1.0 - 20MM | Unrestricted | STUD, DOUBLE ENDED FLANGE, M6 x 1.0, 20MM | 1011373-00-A | 4 | |
| 26 | STUD - DBL ENDED FLANGE M6 x 1.0 - 20MM | Unrestricted | STUD, DOUBLE ENDED FLANGE, M6 x 1.0, 20MM | 1011373-00-A | 4 | |
| 26 | STUD - DBL ENDED FLANGE M6 x 1.0 - 20MM | Unrestricted | STUD, DOUBLE ENDED FLANGE, M6 x 1.0, 20MM | 1011373-00-A | 4 | |
| 26 | STUD - DBL ENDED FLANGE M6 x 1.0 - 20MM | Unrestricted | STUD, DOUBLE ENDED FLANGE, M6 x 1.0, 20MM | 1011373-00-A | 4 | |
| 27 | ANCHOR - CARGO NET - UHS UNIT | Unrestricted | CARGO NET ANCHOR | 1009089-00-A | 4 | |
| 27 | ANCHOR - CARGO NET - UHS UNIT | Unrestricted | CARGO NET ANCHOR | 1009089-00-A | 4 | |
| 27 | ANCHOR - CARGO NET - UHS UNIT | Unrestricted | CARGO NET ANCHOR | 1009089-00-A | 4 | |
| 27 | ANCHOR - CARGO NET - UHS UNIT | Unrestricted | CARGO NET ANCHOR | 1009089-00-A | 4 | |
| 27 | ANCHOR - CARGO NET - UHS UNIT | Unrestricted | CARGO NET ANCHOR | 1009089-00-A | 4 | |
| 27 | ANCHOR - CARGO NET - UHS UNIT | Unrestricted | CARGO NET ANCHOR | 1009089-00-A | 4 | |
| * | NET, UHS UNIT EXT (Cargo Net) | Unrestricted | CARGO NET | 1009087-00-A | 1 | |
| * | NET, UHS UNIT EXT (Cargo Net) | Unrestricted | CARGO NET | 1009087-00-A | 1 | |
| * | NET, UHS UNIT EXT (Cargo Net) | Unrestricted | CARGO NET | 1009087-00-A | 1 | |
| * | NET, UHS UNIT EXT (Cargo Net) | Unrestricted | CARGO NET | 1009087-00-A | 1 | |
| * | NET, UHS UNIT EXT (Cargo Net) | Unrestricted | CARGO NET | 1009087-00-A | 1 | |
| * | NET, UHS UNIT EXT (Cargo Net) | Unrestricted | CARGO NET | 1009087-00-A | 1 | |
| 28 | BLT HF M6x1.00x18 [8.8]-D-ZnAl-W | Unrestricted | BOLT M6x1.00x18 ZINC ALUMINUM | 1006529-00-A | 7 | Use to install item #1 |
| 28 | BLT HF M6x1.00x18 [8.8]-D-ZnAl-W | Unrestricted | BOLT M6x1.00x18 ZINC ALUMINUM | 1006529-00-A | 7 | Use to install item #1 |
| 28 | BLT HF M6x1.00x18 [8.8]-D-ZnAl-W | Unrestricted | BOLT M6x1.00x18 ZINC ALUMINUM | 1006529-00-A | 7 | Use to install item #1 |
| 28 | BLT HF M6x1.00x18 [8.8]-D-ZnAl-W | Unrestricted | BOLT M6x1.00x18 ZINC ALUMINUM | 1006529-00-A | 7 | Use to install item #1 |
| 28 | BLT HF M6x1.00x18 [8.8]-D-ZnAl-W | Unrestricted | BOLT M6x1.00x18 ZINC ALUMINUM | 1006529-00-A | 7 | Use to install item #1 |
| 28 | BLT HF M6x1.00x18 [8.8]-D-ZnAl-W | Unrestricted | BOLT M6x1.00x18 ZINC ALUMINUM | 1006529-00-A | 7 | Use to install item #1 |

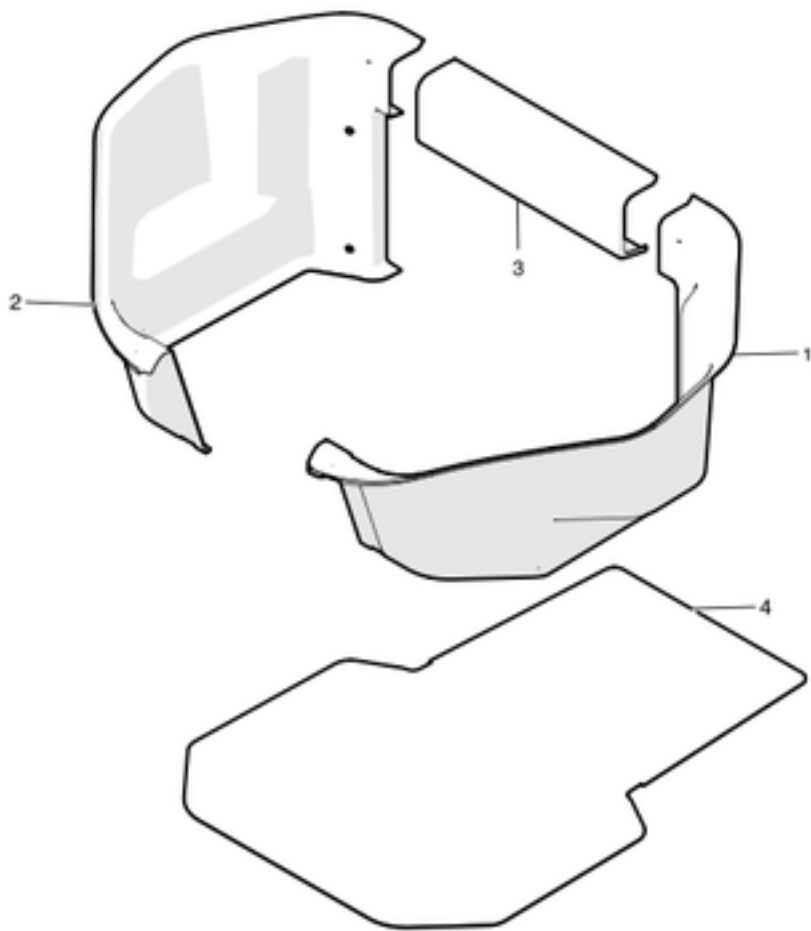

| No | Part Name | Category | Part Description | Part Number | Qty | Comments |
|----|----------------------------------|--------------|---|--------------|-----|--|
| 1 | CARPET - LH - UHS - EXTENDED | Unrestricted | EXTENDED UNDERHOOD STORAGE CARPET - LEFT | 1007319-00-F | 1 | OK to use C and newer. D to E is different shade of black, F is lighter material. Try to match levels. |
| 2 | CARPET - RH - UHS - EXTENDED | Unrestricted | EXTENDED UNDERHOOD STORAGE CARPET - RIGHT | 1007323-00-F | 1 | OK to use C and newer. D to E is different shade of black, F is lighter material. Try to match levels. |
| 3 | TRIM - UPPER - UHS EXTENDED | Unrestricted | EXTENDED UNDERHOOD STORAGE UPPER TRIM | 1007326-00-E | 1 | OK to use C and newer. C to D is different shade of black, E is lighter material. Try to match levels. |
| 4 | FLOOR - LOAD - UHS - EXTENDED | Unrestricted | EXTENDED UNDERHOOD STORAGE LOAD FLOOR | 1007325-00-C | 1 | OK to use B and newer. Use if DCDC converter is in wheel well. Vehicles built before Oct 11, 2013. |
| 4 | FLOOR - LOAD - UHS - EXTENDED | Unrestricted | EXTENDED UNDERHOOD STORAGE LOAD FLOOR | 1007325-00-E | 1 | Use if DCDC converter is behind frunk. Vehicles built after Oct 11, 2013. OK to use D. |
| 4 | FRUNK CARPET DUAL MOTOR | Unrestricted | FRONT TRUNK CARPET - DUAL MOTOR | 1038378-00-C | 1 | |
| * | EXTRUSION, SUPPORT, FRUNK CARPET | Unrestricted | FRONT TRUNK CARPET EXTRUSION SUPPORT | 1016261-00-B | 2 | |

LABELS

Labels

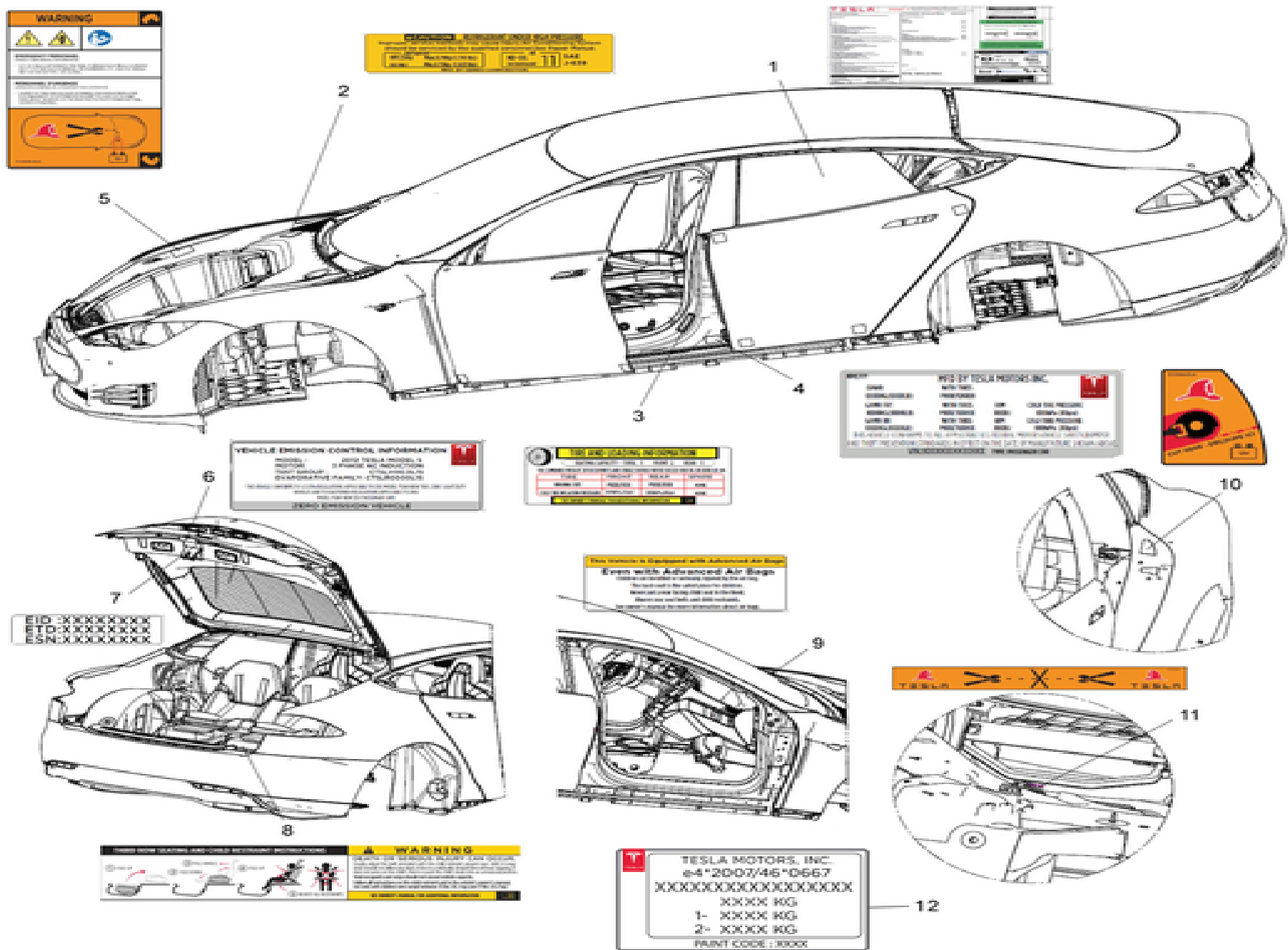

| No | Part Name | Category | Part Description | Part Number | Qty | Comments |
|----|--|--------------|--|--------------|-----|--|
| 1 | LBL,MONRONEY LABEL 4 VARIANTS | Unrestricted | MONRONEY LABEL | 1013946-00-A | 1 | |
| 1 | LBL CANADIAN MONRONEY,ENGLISH AND FRENCH | Unrestricted | CANADIAN MONRONEY LABEL - ENGLISH AND FRENCH | 1020832-00-A | 1 | |
| * | ADHESIVE TAPE FOR MONRONEY LABEL AND ALTERNATIVE FUEL BUYERS GUIDE LABEL | Unrestricted | ADHESIVE TAPE FOR MONRONEY LABEL AND ALTERNATIVE FUEL BUYERS GUIDE LABEL | 1029146-00-A | 4 | |
| 2 | LABEL, REFRIGERANT CHARGE - R134a (DUAL) | Unrestricted | REFRIGERANT CHARGE LABEL - R134A - DUAL LANGUAGE | 1013845-00-B | 1 | Only use B or newer. |
| 3 | TIRE AND LOADING INFORMATION (ENGLISH AND FRENCH) | Unrestricted | TIRE AND LOADING INFORMATION LABEL - ENGLISH AND FRENCH | 1013935-00-A | 1 | Specify tire size when ordering. For USA, Canada, Europe, Hong Kong, Australia |
| 3 | LBL,Supplemental for Op.Tires package | Unrestricted | OPTIONAL TIRE PACKAGE SUPPLMENTAL LABEL | 1025547-00-A | 1 | Use with Performance Plus tires |
| 4 | LABEL,MANUFACTURING CERT | Unrestricted | MANUFACTURINGCERTIFICATION LABEL | 1013839-00-C | 1 | For USA |
| 4 | MANUFACTURING CERT LBL DUAL (ENGLISH AND FRENCH) | Unrestricted | MANUFACTURINGCERTIFICATION LABEL - ENGLISH AND FRENCH | 1020226-00-A | 1 | For Canada |
| 5 | LABEL,FRONT INFO,FIRST RESPONDER | Unrestricted | FRONT FIRST RESPONDER LABEL | 1015586-00-B | 1 | |
| 6 | LBL, VEHICLE EMISSION CONTROL INFO LBL | Unrestricted | VEHICLE EMISSION CONTROL INFORMATION LABEL 2012 | 1013755-00-A | 1 | For 2012 vehicles |
| 6 | LBL,VEHICLE EMISSION CONTROL INFORMATION_ENGLISH AND FRENCH | Unrestricted | VEHICLE EMISSION CONTROL INFORMATION LABEL 2013 - ENGLISH AND FRENCH | 1020312-00-B | 1 | For 2013 vehicles |
| 6 | LBL,VEHICLE EMISSION CONTROL INFORMATION_ENGLISH AND FRENCH | Unrestricted | VEHICLE EMISSION CONTROL INFORMATION LABEL 2014 - ENGLISH AND FRENCH | 1020312-00-C | 1 | For 2014 vehicles |

| | | | | | | |
|----|--|--------------|---|--------------|---|-----------------------------------|
| 6 | LBL,VEHICLE EMISSION CONTROL INFORMATION_ENGLISH AND FRENCH | Unrestricted | VEHICLE EMISSION CONTROL INFORMATION LABEL 2015 - ENGLISH AND FRENCH | 1020312-00-D | 1 | For 2015 vehicles |
| 6 | LBL,VEHICLE EMISSION CONTROL INFORMATION_ENGLISH AND FRENCH | Unrestricted | VEHICLE EMISSION CONTROL INFORMATION LABEL 2016 - ENGLISH AND FRENCH | 1020312-00-E | 1 | For 2016 RWD vehicles |
| 6 | LBL, VEHICLE FOR DUAL MOTOR-MY 2014 | Unrestricted | VEHICLE EMISSION CONTROL INFORMATION LABEL 2014 - DUAL MOTOR - ENGLISH AND FRENCH | 1047907-00-A | 1 | For 2014 Dual Motor vehicles |
| 6 | LBL, VEHICLE FOR DUAL MOTOR-MY 2015 | Unrestricted | VEHICLE EMISSION CONTROL INFORMATION LABEL 2015 - DUAL MOTOR - ENGLISH AND FRENCH | 1047907-00-B | 1 | For 2015 Dual Motor vehicles |
| 6 | LBL, VEHICLE FOR DUAL MOTOR-MY 2016 | Unrestricted | VEHICLE EMISSION CONTROL INFORMATION LABEL 2016 - DUAL MOTOR - ENGLISH AND FRENCH | 1047907-00-C | 1 | For 2016 Dual Motor vehicles |
| 7 | LBL,Motor ID | Unrestricted | MOTOR IDENTIFICATION LABEL | NA | 1 | No longer needed or available |
| 8 | LABEL,3RD ROW SEAT | Unrestricted | 3RDROWSEAT LABEL | 1014230-00-B | 1 | |
| 9 | AIRBAG WARNING LABEL | Unrestricted | AIRBAG WARNING LABEL | 1013945-00-B | 1 | |
| 10 | LABEL,SIDE INFO,FIRST RESPONDER | Unrestricted | FIRST RESPONDER INFORMATION LABEL - SIDE | 1015589-00-B | 1 | |
| 11 | LABEL,CUT TAPE,FIRST RESPONDER | Unrestricted | FIRST RESPONDER - CUT TAPE - LABEL | 1015585-00-A | 1 | |
| * | LBL, ALTERNATIVE FUEL BUYERS GUIDE | Unrestricted | ALTERNATIVE FUEL BUYERS GUIDE - LABEL | 1016577-00-A | 1 | |
| * | ADHESIVE TAPE FOR MONRONEY LABEL AND ALTERNATIVE FUEL BUYERS GUIDE LABEL | Unrestricted | ADHESIVE TAPE FOR MONRONEY LABEL AND ALTERNATIVE FUEL BUYERS GUIDE LABEL | 1029146-00-A | 1 | |
| * | LBL,WARNING BRAKE FLUID DUAL (ENGLISH and FRENCH) | Unrestricted | BRAKE FLUID WARNING LABEL - ENGLISH AND FRENCH | 1020229-00-A | 1 | |
| * | LBL,ADVANCED AIR BAG WARNING DUAL(ENGLISH and FRENCH) - VISOR | Unrestricted | LABEL, ADVANCED AIR BAG WARNING DUAL (ENGLISH AND FRENCH) - VISOR | NA | 2 | only available with visor |
| * | LBL,COMPRESSOR WARNING LBL ON CONNECTOR | Unrestricted | COMPRESSOR CONNECTOR WARNING LABEL | 1020299-00-B | 1 | |
| * | LBL,STANDARD A4 Size WATERMARKED STOCK | Unrestricted | CERTIFICATE OF COMFORMITY BLANK LABEL | 1025629-00-B | 1 | use for Certificate of Conformity |
| * | LBL,SNOW TIRE max speed WARNING | Unrestricted | SNOW TIRE MAX SPEED WARNING LABEL | 1024923-00-A | 1 | |
| * | LABEL, TEMP REGISTRATION PLACE HOLDER | Unrestricted | TEMPORARY REGISTRATION PLACE HOLDER LABEL | 1036138-00-A | 1 | For use on front windshield |
| * | 3RD ROW SEAT VENT LABEL INSTRUCTIONS | Unrestricted | 3RD ROW SEAT VENT INSTRUCTIONS LABEL | 1030041-00-A | 1 | |

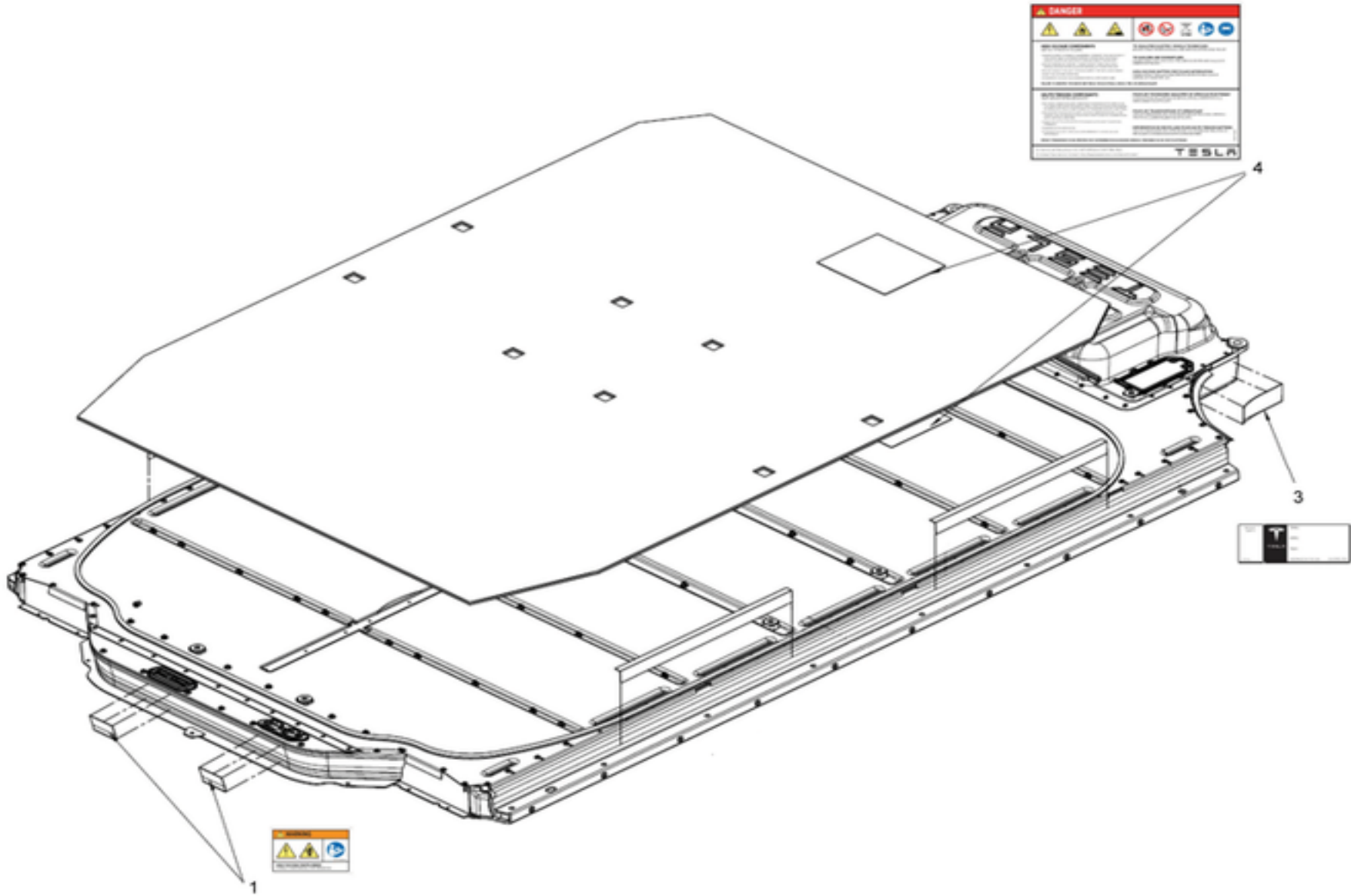

| No | Part Name | Category | Part Description | Part Number | Qty | Comments |
|----|--|--------------|---|--------------|-----|----------|
| 1 | LABEL,HV,AUTHORIZED SERVICE PERSONNEL (ENGLISH and FRENCH) | Unrestricted | HIGH VOLTAGE AUTHORIZED SERVICE PERSONNEL LABEL | 1020227-00-D | 2 | |
| 3 | LBL,HVBATT ID,AS PRINTED,S3,MDLS | Unrestricted | HIGH VOLTAGE BATTERY IDENTIFICATION LABEL - S3 | 1028322-00-A | 1 | |
| 3 | LBL,HVBATT ID,AS PRINTED,S2,MDLS | Unrestricted | HIGH VOLTAGE BATTERY IDENTIFICATION LABEL - S2 | 1028322-01-A | 1 | |
| 4 | LABEL,RECYCLING WARNING,BATTERY | Unrestricted | BATTERY RECYCLING WARNING LABEL | 1015713-00-B | 2 | |

OWNER INFORMATION

In-Car Information



| No | Part Name | Category | Part Description | Part Number | Qty | Comments |
|----|--|--------------|--|--------------|-----|---|
| 1 | QUICK GUIDE FOR OWNERS - NA ENGLISH | Unrestricted | QUICK GUIDE FOR OWNERS - NORTH AMERICA ENGLISH | 1033081-00-D | 1 | North America only. OK to use B or newer. |
| 1 | QUICK GUIDE FOR OWNERS - CANADA FRENCH | Unrestricted | QUICK GUIDE FOR OWNERS - CANADA FRENCH | 1033083-00-B | 1 | Canada only |
| * | CLOTH, MICROFIBER, LOGO | Unrestricted | TESLA MICROFIBER CLOTH | 1016981-00-B | 1 | B is black. OK to use A (Gray). |
| 3 | TOUCH-UP PAINT, PEN, WHITE, MDLS, SW | Unrestricted | TOUCH-UP PAINT - PEN - WHITE | 9000001-CW-A | 1 | Replaces 9000000-CW-A. OK to use 9000000-CW-A |
| 4 | TOUCH-UP PAINT, PEN, BLACK, MDLS, SW | Unrestricted | TOUCH-UP PAINT - PEN - BLACK | 9000001-SB-A | 1 | Replaces 9000000-SB-A. OK to use 9000000-SB-A |
| 5 | TOUCH-UP PAINT, PEN, BROWN, MDLS, SW | Unrestricted | TOUCH-UP PAINT - PEN - BROWN | 9000001-AB-A | 1 | Replaces 9000000-AB-A. OK to use 9000000-AB-A |
| 6 | TOUCH-UP PAINT, PEN, BLUE, MDLS, SW | Unrestricted | TOUCH-UP PAINT - PEN - BLUE | 9000001-MB-A | 1 | Replaces 9000000-MB-A. OK to use 9000000-MB-A |
| 7 | TOUCH-UP PAINT, PEN, SUNSET RED, MDLS, SW | Unrestricted | TOUCH-UP PAINT - PEN - SUNSET RED | 9000001-MR-A | 1 | Replaces 9000000-MR-A. OK to use 9000000-MR-A |
| 8 | TOUCH-UP PAINT, PEN, GREEN, MDLS, SW | Unrestricted | TOUCH-UP PAINT - PEN - GREEN | 9000001-SG-A | 1 | Replaces 9000000-SG-A. OK to use 9000000-SG-A |
| 9 | TOUCH-UP PAINT, PEN, SILVER, MDLS, SW | Unrestricted | TOUCH-UP PAINT - PEN - SILVER | 9000001-SS-A | 1 | Replaces 9000000-SS-A. OK to use 9000000-SS-A |
| 10 | TOUCH-UP PAINT, PEN, GREY, MDLS, SW | Unrestricted | TOUCH-UP PAINT - PEN - GRAY | 9000001-TG-A | 1 | Replaces 9000000-TG-A. OK to use 9000000-TG-A |
| 11 | TOUCH-UP PAINT, PEN, SIG RED, MDLS, SW | Unrestricted | TOUCH-UP PAINT - PEN - SIGNATURE RED | 9000001-SR-A | 1 | Replaces 9000000-SR-A. OK to use 9000000-SR-A |
| 12 | TOUCH-UP PAINT, PEN, WHITE PEARL, MDLS, SW | Unrestricted | TOUCH-UP PAINT - PEN - WHITE PEARL | 9000001-SW-A | 1 | Replaces 9000000-SW-A. OK to use 9000000-SW-A |

| OWNER INFORMATION | | | | | | |
|-------------------|--|--------------|--|--------------|----|---|
| 13 | TOUCH-UP PAINT, PEN, SILVER WHEEL,SW | Unrestricted | TOUCH-UP PAINT - PEN - SILVER WHEEL | 9000001-W1-A | 1 | Replaces 9000000-W1-A. OK to use 9000000-W1-A |
| 14 | TOUCH-UP PAINT, PEN, GREY WHEEL,SW | Unrestricted | TOUCH-UP PAINT - PEN - BLACK WHEEL | 9000001-W2-A | 1 | Replaces 9000000-W2-A. OK to use 9000000-W2-A |
| * | Shop Supply, Miracle bubble | Unrestricted | Imperial Toy Company, 8994, 128oz | 1054679-00-A | ** | Shop Supply |
| * | Shop Supply, Alcohol 99% IPA | Unrestricted | Chemtronics, ES820L, Pint | 1054782-00-A | ** | Shop Supply |
| * | WASHER FLUID, 1 gallon bottle | Unrestricted | WASHER FLUID, 1 gallon bottle | 1089984-00-A | ** | Replaces 6005944-00-A. Quantity 1 = 1 gallon |
| * | Shop Supply, Paint Marker, Pink | Unrestricted | Dykem 84009 or any equivalent paint pen | 1054783-00-A | ** | Shop Supply |
| * | Shop Supply, Paint Marker, Orange | Unrestricted | Dykem, 84005, paint pen or equivalent paint pen | 1054784-00-A | ** | Shop Supply |
| * | Shop Supply, Primer (Grey) | Unrestricted | Rustoleum, 7582, 15oz | 1054785-00-A | ** | Shop Supply |
| * | Shop Supply, Enamel, gloss white | Unrestricted | Rustoleum, 7592, 15oz, High Performance | 1054787-00-A | ** | Shop Supply |
| * | Shop Supply, IPA Wipes (70%) | Unrestricted | Chemtronics, SIP100P, 100 wipe size, IPA Presaturated | 1054788-00-A | ** | Shop Supply |
| * | Shop Supply, AC Dye, Leak Detector | Unrestricted | Tracerline. TP-3811, .03oz capsule | 1054789-00-A | ** | Shop Supply |
| * | Shop Supply, Foam Swab, SF-2 | Unrestricted | Contec, SF-2, 50 pkg | 1054790-00-A | ** | Shop Supply |
| * | Shop Supply, 3M Scotch Brite Pad | Unrestricted | Maroon Pad, 7447, 20 per box | 1054791-00-A | ** | Shop Supply |
| * | Shop Supply, Masking Tape 2 inch | Unrestricted | EM 051115-03683, 60 yd roll or equivalent Blue painter tape (easy of removal) | 1054792-00-A | ** | Shop Supply |
| * | Shop Supply, Lint Free Cloth | Unrestricted | Amtex, 56-W8W6400, white poly cellulose wipe, 12x17 textured, 160 per box, NON ESD | 1054793-00-A | ** | Shop Supply |
| * | Shop Supply, Paper Bucket | Unrestricted | Solo, SCC-3T1U, 50 pkg, white paper bucket | 1054794-00-A | ** | Shop Supply |
| * | Shop Supply, Cable Tie Clip | Unrestricted | Yazaki, 7247-0417-30, Harness clip, each | 1054796-00-A | ** | Shop Supply |
| * | Shop Supply, Windshield glass pad, Front | Unrestricted | WINDSHIELD GLASS PAD, 15 MM X 6 MM X 5 MM, 3 PER PACKAGE | 1054797-00-A | ** | Shop Supply |
| * | Shop Supply, Rear Window, glass pad | Unrestricted | LIFTGATE GLASS GLASS PAD, 15 MM X 5 MM X 10 MM | 1054798-00-A | ** | Shop Supply - one piece per package |
| * | BUTYL FOIL PATCH 150x120x2mm | Unrestricted | BUTYL FOIL PATCH - 150MM X 120MM X 2MM | 1043439-00-A | 2 | Part of NVH kit 1047409-00-A |
| * | BUTYL FOIL PATCH 350x90x2mm | Unrestricted | BUTYL FOIL PATCH - 350MM X 90MM X 2MM | 1043438-00-A | 15 | Part of NVH kit 1047409-00-A |
| * | BUTYL FOIL PATCH 50x50x1mm | Unrestricted | BUTYL FOIL PATCH - 50MM X 50MM X 1MM | 1045194-00-A | 10 | Part of NVH kit 1047409-00-A |
| * | SHOP SUUPLY, FILTER,HEPA | Unrestricted | SHOP SUUPLY, FILTER,HEPA | 1062349-00-A | 1 | |

GEARBOX AND HALFSHAFTS

Halfshafts

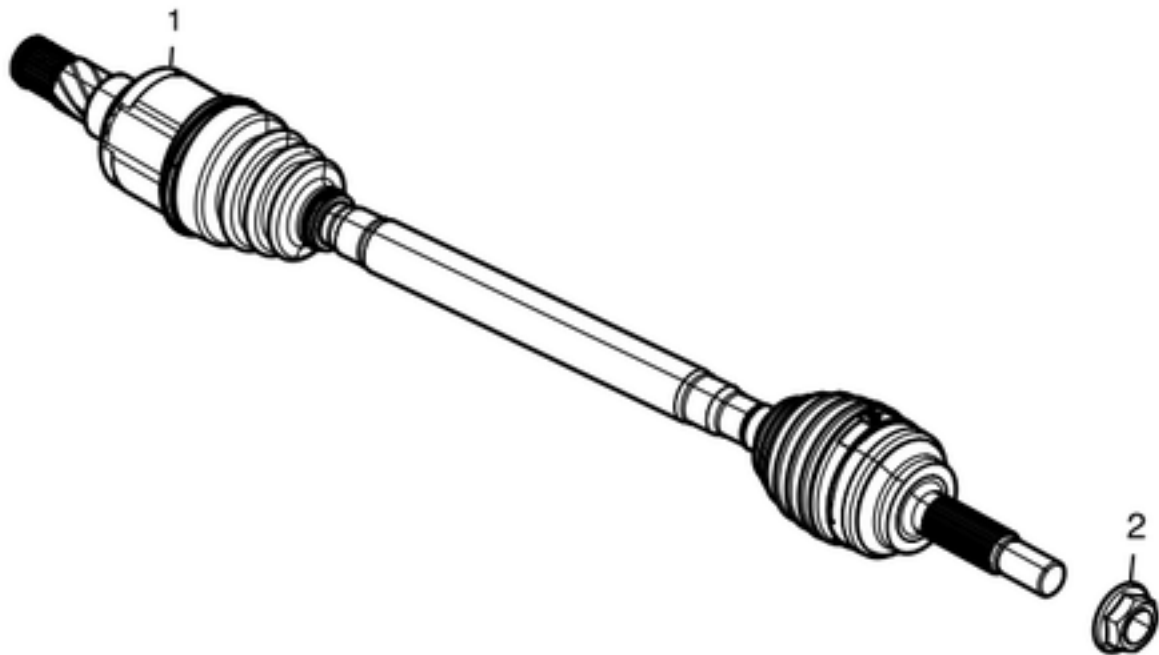

| No | Part Name | Category | Part Description | Part Number | Qty | Comments |
|----|-----------------------------------|--------------|------------------------------------|--------------|-----|---|
| 1 | REAR HALFSHAFT 36 MM, PERFORMANCE | Unrestricted | PERFORMANCE REAR HALFSHAFT - 36 MM | 1007719-01-B | 2 | Use for all Performance vehicles manufactured before January 8, 2013. Use for all vehicles manufactured after Jan. 8, 2013. Must also replace hubs if installing on a Non-Performance vehicle built before January 8, 2013. |
| 2 | NUT HF M24x1.5 [8.8] ZnFI-W | Unrestricted | NUT, HEX FLANGE M24x1.5 | 1020297-00-A | 2 | |
| * | WASHER ASSY LCK M24x39 ZnFI-W | Unrestricted | LOCK WASHER ASSEMBLY M24x39 | 1020296-00-B | 2 | use to install item #2, OK to use -A |
| 3 | MOLYKOTE M-77 PASTE - 8 OZ CAN | Unrestricted | MOLYKOTE M-77 PASTE - 8 OZ CAN | 1042645-00-A | ** | 2 grams - use on spline to hub |

Rear Drive Unit Assembly

Motor - Large Rear Drive Unit

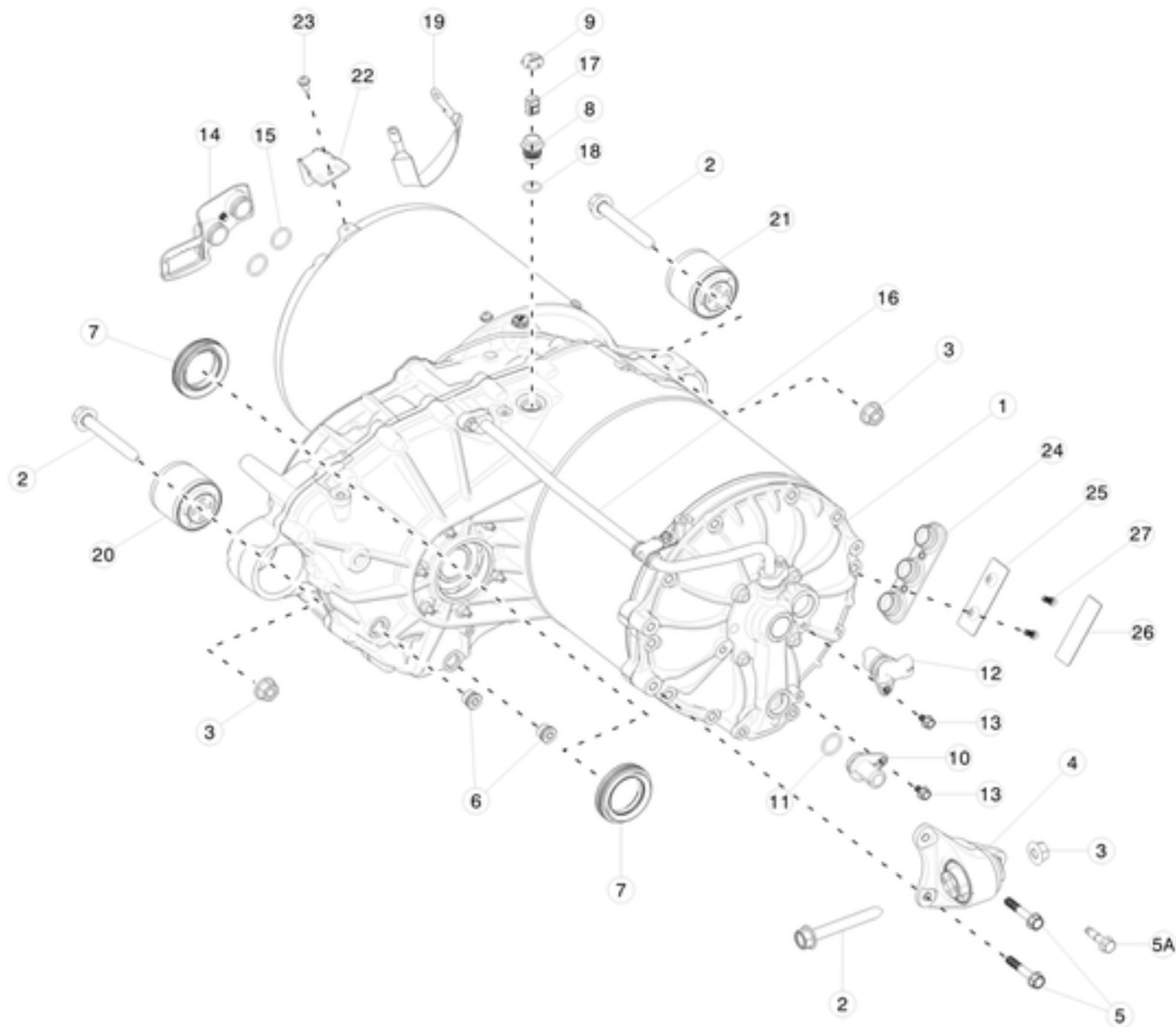

| No | Part Name | Category | Part Description | Part Number | Qty | Comments |
|----|--|--------------|--|--------------|-----|---|
| 1 | ASY,P-TRAIN,MECH,COMPLETE,RC | Unrestricted | DRIVE UNIT - BASE - ALL REGIONS | 1002633-00-Q | 1 | Driver's Assist (DAS) vehicles must use M or newer drive units. Non-DAS can use 1002633-00-E (1025276-00-A) or newer. |
| 1 | ASY,P-TRAIN,MECH,COMPLETE,RC | Unrestricted | DRIVE UNIT - BASE - ALL REGIONS | 1002633-09-F | 1 | OK to use instead of 1002633-00-F. Only for use on vehicles without Driver's Assist (DAS). |
| 1 | ASY,P-TRAIN,RMN,MDLS,BASE,SHIM,CSM,HS | Unrestricted | REAR DRIVE UNIT- BASE - HIGH SPEED ENCODER - DYNO - REMANUFACTURED | 1025276-00-Q | 1 | Driver's Assist (DAS) vehicles must use M or newer drive units. Non-DAS can use 1025276-00-A (1002633-00-E) or newer. OK to use 1025276-10-P. |
| 1 | ASY,P-TRAIN,REMAN,MDLS,BASE,SHIM,NO_DYNO | Unrestricted | REAR DRIVE UNIT- BASE - HIGH SPEED ENCODER - NO DYNO - REMANUFACTURED | 1056680-00-Q | 1 | Driver's Assist (DAS) vehicles must use M or newer drive units. Non-DAS can use 1056680-00-K (1002633-00-E) or newer. |
| 1 | ASY,P-TRAIN,SPORT,MECH,COMPLETE | Unrestricted | DRIVE UNIT - SPORT - ALL REGIONS | 1002633-01-P | 1 | Driver's Assist (DAS) vehicles must use M or newer drive units. Non-DAS can use 1002633-01-B (1025598-00-B) or newer. |
| 1 | ASY,P-TRAIN,RMN,MDLS,SPORT,SHIM,HS,CSM | Unrestricted | REAR DRIVE UNIT- SPORT - HIGH SPEED ENCODER - DYNO - REMANUFACTURED | 1025598-00-Q | 1 | Driver's Assist (DAS) vehicles must use M or newer drive units. Non-DAS can use 1025598-00-B (1002633-01-B) or newer. OK to use 1025598-10-P |
| 1 | ASY,PTRAIN,RMN,MDLS,SPORT,HS,NO_DYNO | Unrestricted | REAR DRIVE UNIT- SPORT - HIGH SPEED ENCODER - NO DYNO - REMANUFACTURED | 1056681-00-Q | 1 | Driver's Assist (DAS) vehicles must use M or newer drive units. Non-DAS can use 1056681-00-H (1002633-01-C) or newer. |
| 2 | BOLT HF M12x1.75x90 [10.9]-U-G720 | Unrestricted | BOLT, M12x1.75x90MM | 2007064 | 3 | |
| 3 | NUT HF M12x1.75 [10]-G720 | Unrestricted | NUT, M12x1.75MM | 2007076 | 3 | for RWD |
| 3 | NUT HF M12x1.75 [10]-G720 | Unrestricted | NUT, M12x1.75MM | 2007076 | 2 | for Dual Motor |
| 4 | ASY - SIDE MOTOR MOUNT | Unrestricted | SIDE MOTOR MOUNT ASSEMBLY | 1028034-00-B | 1 | 1028034-00-B replaces 6008781-00-B. Do not use 6008781-00-B. |
| 4 | SIDE MOTOR MT ASSY | Unrestricted | SIDE MOTOR MOUNT ASSEMBLY - DUAL MOTOR | 1027591-00-D | 1 | For Dual Motor. Okay to use -B or newer. |
| 5 | BOLT,M8-1.25x50,DIN6921,10.9,MTPT,ZF,PAT | Unrestricted | BOLT, M8-1.25x50MM, MATPOINT | 1008724-00-B | 2 | for RWD |

| | | | | | | |
|----|---|--------------|---|--------------|------|---|
| 5 | BOLT,M8-1.25x50,DIN6921,10.9,MTPT,ZF,PAT | Unrestricted | BOLT, M8-1.25x50MM, MATPOINT | 1008724-00-B | 3 | for Dual Motor |
| 5A | BOLT,M8-1.25x30,DIN6921,G10.9,MTPT,ZF720 | Unrestricted | BOLT, M8-1.25x30MM, MATPOINT | 1008722-00-A | 1 | For RWD. Order in quantities of 25; minimum order: 25. |
| 6 | Motor Drain/Refill plug | Unrestricted | DRAIN FILL PLUG | 1008575-00-A | 2 | |
| 7 | Oil Seal | Unrestricted | OUTPUT SEAL | 1007382-00-A | 2 | Order in quantities of 10; minimum order: 10. |
| 8 | BODY,FITTING,BREATHER,TRANS,JW-C2 | Unrestricted | TRANSMISSION BREATHER FITTING BODY | 1007387-00-A | 1 | |
| 9 | CAP,FITTING,BREATHER,TRANS,JW-C2 | Unrestricted | TRANSMISSION BREATHER FITTING CAP | 1007390-00-A | 1 | |
| 10 | ASY,FITTING,MANIFOLD,INLET,JW-C2 | Unrestricted | INLET MANIFOLD FITTING ASSEMBLY | 1009997-00-B | 1 | Order in quantities of 5; minimum order: 5. |
| 11 | INLET MANIFOLD FITTING O-RING | Unrestricted | INLET MANIFOLD FITTING O-RING | 1008806-00-A | 1 | Use with 1009997-00-B. Order in quantities of 10; minimum order: 10. |
| 12 | ENCODER,SENSOR,WR | Unrestricted | SENSOR ENCODER | 1002722-00-C | 1 | 1002722-00-C encoder must be used on Driver's Assits (DAS) vehicles. |
| 13 | BOLT,M6-1.0X12,FHCS,DIN6921,G10.9,ZF720 | Unrestricted | BOLT, M6-1.0X12, FLANGED HEAD CAP SCREW | 1008770-00-A | 2 | Use to install item #11 and 12. Order in quantities of 100; minimum order: 100. |
| 14 | ASY,HV COVER,INVERTER | Unrestricted | HIGH VOLTAGE INVERTER COVER ASSEMBLY | 1003783-00-B | 1 | |
| 15 | O-RING,HV COVER,ENCLOSURE,INVERTER | Unrestricted | HIGH VOLTAGE INVERTER ENCLOSURE COVER O-RING | 1003784-00-A | 2 | Use on item #14 |
| * | LUBRICANT,SILICONE,100000CST | Unrestricted | SILICONE LUBRICANT | 1010251-00-A | ** | Use on item #14 |
| 16 | ASY,PIPE,ROTOR,OUTLET,JW-C2 | Unrestricted | ROTOR PIPE OUTLET ASSEMBLY | 1002731-00-A | 1 | |
| 17 | BAFFLE,INSERT,BREATHER,TRANS,JW-C2 | Unrestricted | TRANSMISSION BREATHER INSERT BAFFLE | 1007399-00-A | 1 | |
| 18 | ORING,AS568A-908 - BREATHER | Unrestricted | BREATHER O-RING | 1008266-00-A | 1 | |
| 19 | ASY,HARN,GND STRP,DRV INV TO CHASSIS | Unrestricted | GROUND STRAP HARNESS ASSEMBLY - DRIVE INVERTER TO CHASSIS | 1009683-00-C | 1 | |
| 20 | FRONT TRANSMISSION MT BUSHING | Unrestricted | FRONT TRANSMISSION MOUNTNG BUSHING | 6008779-00-C | 1 | |
| 21 | REAR TRANSMISSION MT BUSHING | Unrestricted | REAR TRANSMISSION MOUNTNG BUSHING | 6008780-00-C | 1 | |
| * | SK LUBRICANT 212-B - ATF, QUART | Unrestricted | AUTOMATIC TRANSMISSION FLUID - SK LUBRICANT 212-B - QUART | 1031106-00-A | 1.4L | full synthetic - for rear large drive unit - Not Illustrated |
| * | SK LUBRICANT 212-B - ATF, DRUM | Unrestricted | AUTOMATIC TRANSMISSION FLUID - SK LUBRICANT 212-B - DRUM | 1061469-00-A | 1.4L | full synthetic - for rear large drive unit - Not Illustrated |
| 22 | BRKT, HV CBL TO DRV INV, 2MM THK, STL | Unrestricted | HIGH VOLTAGE CABLE TO DRIVE INVERTER BRACKET - 2MM STEEL | 1019545-00-A | 1 | high voltage cable bracket to eliminate contact with acoustic pad |
| 23 | SCR,M6-1.0X12,PH,TORX,STL,SEMS,PATCH | Unrestricted | SCREW, M6-1.0X12, PANHEAD, TORX, STEEL, WITH PATCH | 1011427-00-B | 1 | Use with 1019545-00-A. Order in quantities of 50; minimum order: 50. |
| 24 | DRIVE UNIT PHASE OUT HIGH VOLTAGE COVER | Unrestricted | DRIVE UNIT PHASE OUT HIGH VOLTAGE COVER | 1005609-00-A | 1 | AC cover |
| 25 | REAR DRIVE INVERTER PHASE OUT SAFETY LABEL FLANGE | Unrestricted | DRIVE UNIT PHASE OUT HIGH VOLTAGE FLANGE | 1028361-00-B | 1 | use with 1005609-00-A |
| 26 | HIGH VOLTAGE WARNING LABEL FOR PHASE OUT COVER | Unrestricted | HIGH VOLTAGE WARNING LABEL FOR PHASE OUT COVER | 6008307 | 1 | use with 1005609-00-A. Order in quantities of 5; minimum order: 5. |
| 27 | SCREW, M4 X 0.7 X 14mm | Unrestricted | SCREW, M4 X 0.7 X 14mm | 1011423-00-C | 2 | use with 1005609-00-A |
| * | NUT, M6-1.0, SEALING | Unrestricted | NUT, M6-1.0, SEALING | 1007714-00-B | 6 | |
| * | DIFFERENTIAL SPACER SHIM - THICKNESS = 0.20mm | Unrestricted | DIFFERENTIAL SPACER SHIM - THICKNESS = 0.20mm | 1052446-01-A | 2 | Order in quantities of 10; minimum order: 10. |
| * | DIFFERENTIAL SPACER SHIM - THICKNESS = 0.30mm | Unrestricted | DIFFERENTIAL SPACER SHIM - THICKNESS = 0.30mm | 1052446-02-A | 2 | Order in quantities of 10; minimum order: 10. |
| * | DIFFERENTIAL SPACER SHIM - THICKNESS = 0.41mm | Unrestricted | DIFFERENTIAL SPACER SHIM - THICKNESS = 0.41mm | 1052446-03-A | 2 | |
| * | DIFFERENTIAL SPACER SHIM - THICKNESS = 0.50mm | Unrestricted | DIFFERENTIAL SPACER SHIM - THICKNESS = 0.50mm | 1052446-04-A | 2 | Order in quantities of 25; minimum order: 25. |
| * | DIFFERENTIAL SPACER SHIM - THICKNESS = 0.61mm | Unrestricted | DIFFERENTIAL SPACER SHIM - THICKNESS = 0.61mm | 1052446-05-A | 2 | |
| * | DIFFERENTIAL SPACER SHIM - THICKNESS = 0.70mm | Unrestricted | DIFFERENTIAL SPACER SHIM - THICKNESS = 0.70mm | 1052446-06-A | 2 | |
| * | DRIVE UNIT ROTOR SERVICE REPAIR KIT | Unrestricted | DRIVE UNIT ROTOR SERVICE REPAIR KIT | 1053641-00-B | 1 | Must also order 1053158-00-A or 1008894-00-B. 1053641-00-B contains: 2 x 1005817-00-A - BOLT, HEX M6-1.00x25 ZINC ALUMINUM 2 x 1012999-00-B - BELLEVILLE WASHER 1 x 1008183-00-A - ENCODER WHEEL 1 x 1008770-00-A - BOLT, M6-1.0X12, FLANGED HEAD CAP SCREW 4 x 1002784-00-A - BOLT, M6-1.0X16MM, FLANGED HEAD CAP SCREW STAINLESS 10 x 1002783-00-A - BOLT, M8-1.25 X 30MM, FLANGED HEAD CAP SCREW 2 x 1008177-00-A - BOLT,M6-1.0X50MM, FLANGED HEAD CAP SCREW 1 x 1011392-00-B - MOLDED O-RING - MANIFOLD TO END BELL 1 x 1011393-00-B - MOLDED O-RING - ENDBELL TO MOTOR 2 x 2006811 - SHIPPING CAP 1 x 2006327 - BLACK VINYL CAP - 0.677IN OUTER DIAMETER 1 x 1017378-00-A - BELLEVILLE RING SPACER - 6007 1 x 1002661-00-B - ROTOR RING GROUNDING BRUSH 1 x 1007419-00-B - O-RING,AS568A-143 |
| * | O-RING, AS568A SIZE -023 | Unrestricted | O-RING, AS568A SIZE -023 | 1008894-00-B | 2 | for the old style rotor assembly, 1024715-01-C/1024715-00-C or older, that uses 2 smaller O-rings. |

| | | | | | | |
|---|---|--------------|--|--------------|----|---|
| * | O-RING, AS568-120,VITON | Unrestricted | O-RING, AS568-120,VITON | 1053158-00-A | 1 | for the new style rotor assembly, 1024715-01-D/1024715-00-D or newer, that uses a single large O-ring. |
| * | BOLT, HEX M6-1.00x25 ZINC ALUMINUM | Unrestricted | BOLT, HEX M6-1.00x25 ZINC ALUMINUM | 1005817-00-A | 2 | part of 1053641-00-A |
| * | BELLEVILLE WASHER | Unrestricted | BELLEVILLE WASHER | 1012999-00-B | 2 | part of 1053641-00-A |
| * | ENCODER WHEEL | Unrestricted | ENCODER WHEEL | 1008183-00-A | 1 | part of 1053641-00-A |
| * | BOLT, M6-1.0X12, FLANGED HEAD CAP SCREW | Unrestricted | BOLT, M6-1.0X12, FLANGED HEAD CAP SCREW | 1008770-00-A | 1 | Part of 1053641-00-A. Order in quantities of 100; minimum order: 100. |
| * | BOLT, M6-1.0X16MM, FLANGED HEAD CAP SCREW STAINLESS | Unrestricted | BOLT, M6-1.0X16MM, FLANGED HEAD CAP SCREW STAINLESS | 1002784-00-A | 4 | part of 1053641-00-A |
| * | BOLT, M8-1.25 X 30MM, FLANGED HEAD CAP SCREW | Unrestricted | BOLT, M8-1.25 X 30MM, FLANGED HEAD CAP SCREW | 1002783-00-A | 10 | part of 1053641-00-A |
| * | BOLT,M6-1.0x50,DIN7500,TYPE D,ZF720 | Unrestricted | BOLT,M6-1.0X50MM, FLANGED HEAD CAP SCREW | 1008177-00-A | 2 | part of 1053641-00-A |
| * | MOLDED O-RING - MANIFOLD TO END BELL | Unrestricted | MOLDED O-RING - MANIFOLD TO END BELL | 1011392-00-B | 1 | part of 1053641-00-A |
| * | MOLDED O-RING - ENDBELL TO MOTOR | Unrestricted | MOLDED O-RING - ENDBELL TO MOTOR | 1011393-00-B | 1 | part of 1053641-00-A |
| * | SHIPPING CAP | Unrestricted | SHIPPING CAP | 2006811 | 2 | part of 1053641-00-A |
| * | BLACK VINYL CAP - 0.677IN OUTER DIAMETER | Unrestricted | | 2006327 | 1 | part of 1053641-00-A |
| * | BELLEVILLE RING SPACER - 6007 | Unrestricted | BELLEVILLE RING SPACER - 6007 | 1017378-00-A | 1 | part of 1053641-00-A |
| * | ROTOR RING GROUNDING BRUSH | Unrestricted | ROTOR RING GROUNDING BRUSH | 1002661-00-B | 1 | part of 1053641-00-A |
| * | O-RING,AS568A-143 | Unrestricted | O-RING,AS568A-143 | 1007419-00-B | 1 | part of 1053641-00-A |
| * | WELDED ROTOR ASSEMBLY - MODEL S | Unrestricted | WELDED ROTOR ASSEMBLY - MODEL S | 1024715-01-D | 1 | OK to use 1024715-00-A or newer for non-performance/sport models. For vehicles enabled to 155mph or sport/performance use 1058273-00-A or 01-A. |
| * | WELDED ROTOR ASSEMBLY - MODEL S | Unrestricted | WELDED ROTOR ASSEMBLY - MODEL S | 1058273-01-A | 1 | OK to use 1058273-00-A. |
| * | DEEP GROOVE BALL MOTOR BEARING | Unrestricted | DEEP GROOVE BALL MOTOR BEARING | 1002687-00-A | 2 | |
| * | ASY,MANIFOLD,COOLING | Unrestricted | COOLING MANIFOLD ASSEMBLY | 1006255-10-A | 1 | OK to use 1006255-00-B for base drive unit only. |
| * | ASY,ENDBELL,MIP,HI | Unrestricted | ENDBELL ASSEMBLY | 1007975-10-B | 1 | OK to use 1007975-00-B for base drive unit only. |
| * | M10-1.5,20 Screw,Conical,Flat SEMS | Unrestricted | M10X1.5X20MM LONG 6-LOBE BUTTON HEAD SCREW WITH DOUBLE SEMS WASHER | 1023927-00-A | 3 | for SI-15-40-001, Phase Screw Replacement |
| * | SCR,M5-0.8x12,BH,TRX,STL 8.8,ZNC,W/PAT | Unrestricted | SCREW, M5X0.8X12, BUTTON HEAD, TORX, STEEL 8.8, ZINC WITH PATCH | 1005146-00-A | 2 | for SI-15-40-001, Phase Screw Replacement |
| * | THREADLOCKER ADHESIVE, MEDIUM STRENGTH, BLUE | Unrestricted | THREADLOCKER ADHESIVE, MEDIUM STRENGTH, BLUE | 2001274 | ** | |
| * | SEALANT, SILICONE, RTV, LOCTITE 598HB | Unrestricted | SEALANT, SILICONE, RTV, LOCTITE 598HB | 1089977-00-A | ** | Replaces 2006904. |
| * | GREASE, SPLINE, COUPLER | Unrestricted | GREASE, SPLINE, COUPLER | 2004942 | ** | |
| * | LOCTITE 648 | Unrestricted | | 1089938-00-A | ** | Replaces 1009605-00-A. |
| * | MOBIL 1 SYNTHETIC GREASE 13.7oz | Unrestricted | MOBIL 1 SYNTHETIC GREASE | 1089958-00-A | ** | Replaces 1024858-01-D. |
| * | SILICONE LUBRICANT | Unrestricted | SILICONE LUBRICANT | 1010251-00-A | ** | |
| * | 30x1.34x8 PT RECESSED SIX LOBE PANHEAD | Unrestricted | SCREW, 30x1.34x8 RECESSED SIX LOBE PANHEAD | 1035556-00-A | 4 | for inverter repair |
| * | TRIPOLE, MODEL S BASE, TOROIDLESS | Unrestricted | DRIVE INVERTER SPORT - MODEL S BASE | 1003389-00-F | 1 | for inverter repair |
| * | ELECTRICAL JOINT COMPOUND, A-13 | Unrestricted | ELECTRICAL JOINT COMPOUND, A-13 | 1089974-00-A | 1 | Replaces 2006271. |
| * | SUB ASY,PHASES,DRV INV,SPORT | Unrestricted | DRIVE INVERTER SPORT - MODEL S SPORT | 1003389-02-F | 1 | for inverter repair |
| * | ASY, INPUT BUSBAR, NO TOROID | Unrestricted | INPUT BUSBAR ASSEMBLY - WITHOUT TOROID | 1014364-00-A | 1 | for inverter repair |
| * | ASY, PADDLE BOARD, INV, MODEL S | Unrestricted | INVERTER PADDLE BOARD ASSEMBLY - MODEL S | 1054769-00-A | 1 | for inverter repair |
| * | GAP PAD,PHASE OUT,PHASE A/B,INVERTER | Unrestricted | GAP PAD,PHASE OUT,PHASE A/B,INVERTER | 1003792-00-A | 1 | for inverter repair |

Motor - Small Rear Drive Unit

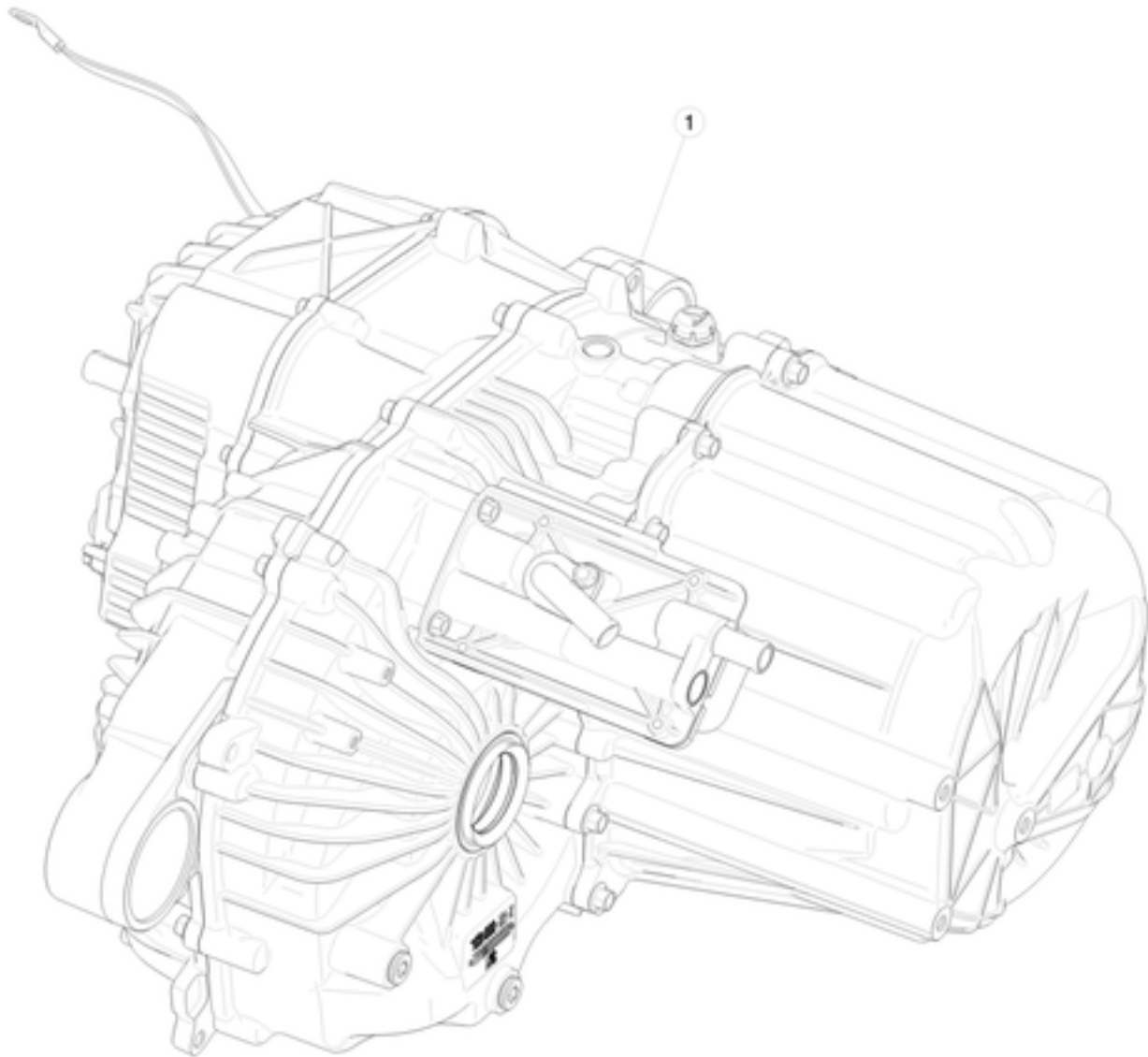

| No | Part Name | Category | Part Description | Part Number | Qty | Comments |
|----|---------------------------------------|--------------|---|--------------|-------|--|
| 1 | ASY,DRIVE,UNIT,COMPLETE, 3.0-150,REAR | Unrestricted | DRIVE UNIT - REAR - DUAL MOTOR | 1037000-00-F | 1 | For Dual Motor - rear small drive unit. |
| * | SK LUBRICANT 212-B - ATF, QUART | Unrestricted | AUTOMATIC TRANSMISSION FLUID - SK LUBRICANT 212-B - QUART | 1031106-00-A | 2.25L | Full synthetic - for rear small drive unit. Not Illustrated |
| * | SK LUBRICANT 212-B - ATF, DRUM | Unrestricted | AUTOMATIC TRANSMISSION FLUID - SK LUBRICANT 212-B - DRUM | 1061469-00-A | 2.25L | Full synthetic - for rear small drive unit. Not Illustrated |
| * | BCKT WRP ASSY,CVR,ACSTC,SDU-R | Unrestricted | ACOUSTIC COVER BUCKET WRAP - SMALL REAR DRIVE UNIT | 1056867-00-A | 1 | For Dual Motor - rear small drive unit. |
| * | ASY,FITTING,COOLER,0.625,3.0-150R | Unrestricted | COOLER FITTING ASSEMBLY - REAR SMALL DRIVE UNIT | 1037180-00-B | 1 | Use with Dual Motor rear small drive unit. Contains 1037190-00-B and 1037192-00-A. |
| * | FITTING,COOLER,0.625,3.0-150R | Unrestricted | COOLER FITTING - REAR SMALL DRIVE UNIT | 1037190-00-B | 1 | Contained in 1037180-00-B |
| * | ORING,AS568A-115,HNBR | Unrestricted | O-RING - COOLER FITTING ASSEMBLY - REAR SMALL DRIVE UNIT | 1037192-00-A | 1 | Contained in 1037180-00-B |
| * | ASY, HARN, GND STRP, SDU TO BODY REAR | Unrestricted | HARNESS ASSEMBLY - SMALL REAR DRIVE UNIT TO BODY GROUND STRAP | 1047494-00-A | 1 | |
| * | SEAL,OUTPUT,JW2 | Unrestricted | SMALL DRIVE UNIT OUTPUT SEALS | 1007382-00-A | 1 | Order in quantities of 10; minimum order: 10. |
| * | 1038350-00-A | Unrestricted | PIP SEAL, COOLER, 3.0-150, REAR | 1038350-00-A | 2 | |

PANORAMIC ROOF

Roof Glass

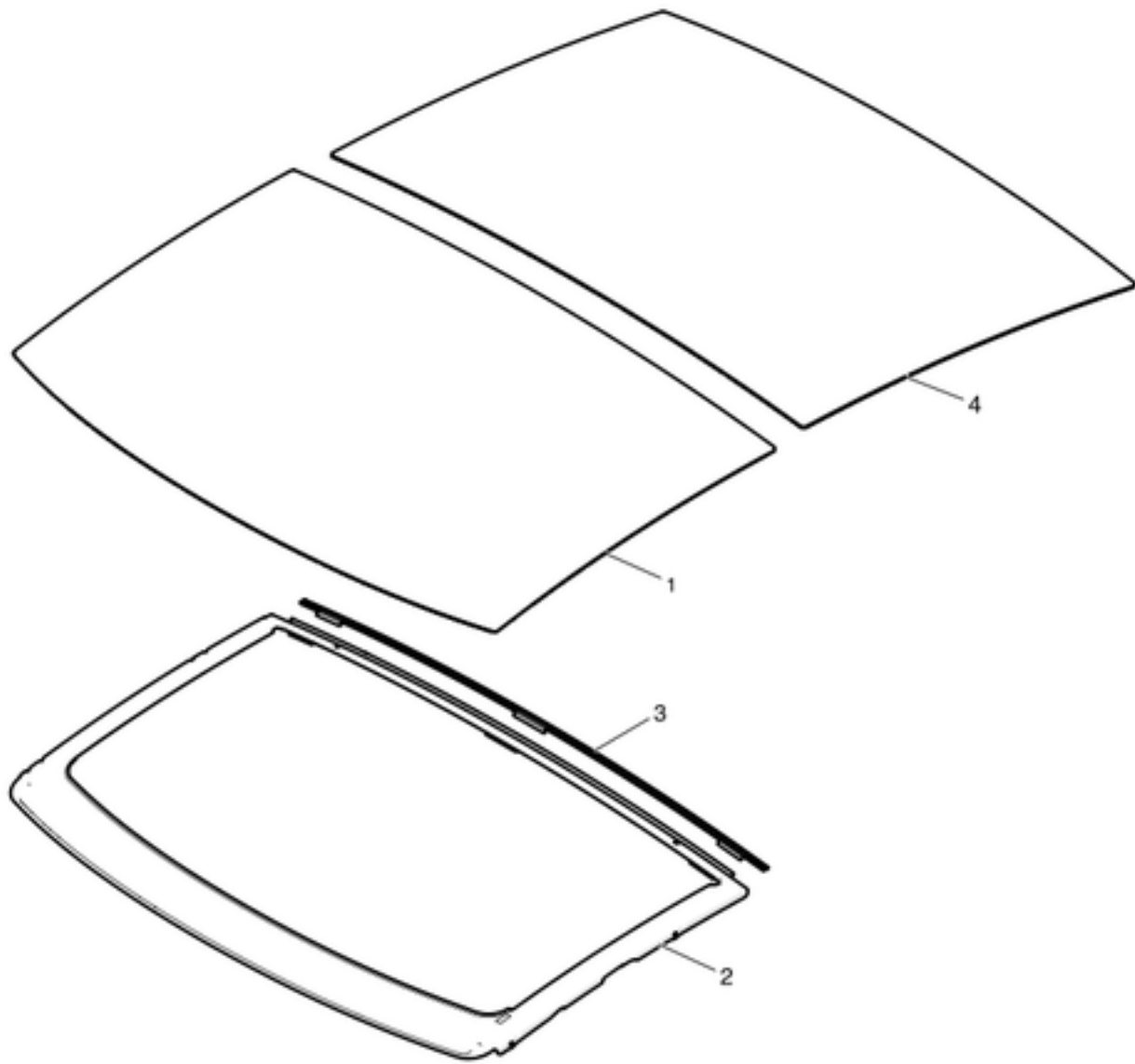

| No | Part Name | Category | Part Description | Part Number | Qty | Comments |
|----|--|--------------|---|--------------|-----|---|
| 1 | MOVABLE GLASS KIT W/BOLTS ASSY, SERVICE | Unrestricted | PANORAMIC ROOF 1.0 MOVABLE GLASS SERVICE KIT ASSEMBY WITH BOLTS | 1026856-S0-C | 1 | OK to use -A and -B |
| 1 | ASY, PANO ROOF MOVING GLASS KIT, SERVICE | Unrestricted | PANORAMIC ROOF 2.1 MOVING GLASS - SERVICE KIT ASSEMBLY | 1053620-S0-A | 1 | OK to use 1053620-00-A. Vehicles manufactured on or after June 15th, 2015, approximately VIN F092842, use panoramic roof 2.1. |
| 1 | MOVABLE GLASS KIT ASSY, SERVICE | Unrestricted | MOVABLE GLASS KIT ASSY, SERVICE | NA | 1 | Only part of kit 1026856-S0-A. Not available separately. |
| * | COVER, GLASS FRAME FRONT TAB | Unrestricted | GLASS FRAME FRONT TAB COVER | 1036769-00-C | 1 | for panoramic roof 2.1 |
| * | BOLT SHLDR TRX M5x0.8x12 | Unrestricted | BOLT, SHOULDER, TORX, M5x0.8x12MM | 1006148-00-A | 4 | Included with 1026856-S0-A. One-use bolt, must be replaced. |
| * | WASHER - ANTI-NOISE SHIM | Unrestricted | ANTI-NOISE SHIM WASHER | 1045646-00-A | 4 | Use with 1006148-00-A to eliminate noise. Order in quantities of 50; minimum order: 50. |
| 2 | ASY, GLASS FRAME | Unrestricted | ASY, GLASS FRAME | NA | 1 | Only part of kit 1026856-S0-A. Not available separately. |
| 3 | Seal - Stop Bumper | Unrestricted | | 1037067-00-B | 1 | Also part of kit 1026856-S0-A. Do not use 1011485-00-C. |
| 4 | REAR GLASS KIT ASSY, SERVICE | Unrestricted | PANORAMIC ROOF 1.0 REAR GLASS - SERVICE KIT ASSEMBLY | 1026853-S0-B | 1 | Includes spacer pads. OK to use or replace 1026853-S0-A. |
| 4 | ASY, PANO ROOF FIXED GLASS KIT, SERVICE | Unrestricted | PANORAMIC ROOF 2.1 FIXED REAR GLASS - SERVICE KIT ASSEMBLY | 1053621-S0-A | 1 | OK to use 1053621-00-A. Vehicles manufactured on or after June 15th, 2015, approximately VIN F092842, use panoramic roof 2.1. Has datum pins. |
| * | DATUM PIN FRONT, PANO ROOF FIXED GLASS | Unrestricted | PANO ROOF FIXED GLASS DATUM PIN FRONT | 1043442-00-A | 1 | for new panoramic roof 2.1 |
| 5 | Dow BetaSeal Express - 310ML CARTRIDGE | Unrestricted | DOW BETASEAL EXPRESS - 310ML | 1048645-00-A | ** | use 11 ml. |
| 6 | 5504G PRIMER - 10ML TUBE | Unrestricted | 5504G PRIMER - 10ML | 1059658-00-A | ** | Use 11 ml. Expires 14 days after opening container. Use with 1048645-00-A. |

Drive Motor and Cable Mechanism

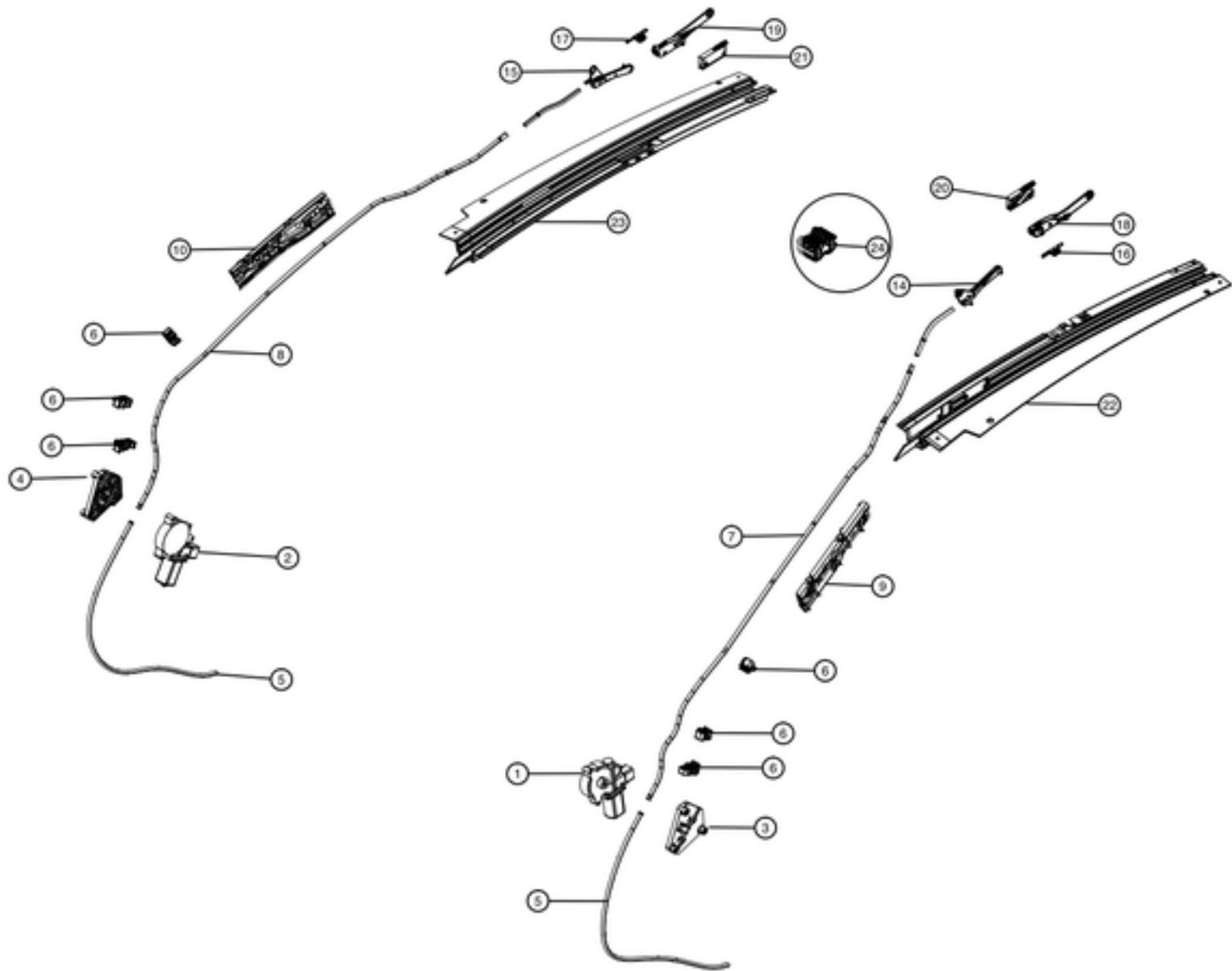

| No | Part Name | Category | Part Description | Part Number | Qty | Comments |
|----|------------------------------------|--------------|--|--------------|-----|---|
| 1 | MOTOR - ROOF LH | Unrestricted | PANORAMIC ROOF MOTOR - LEFT | 6008620 | 1 | |
| 2 | MOTOR - ROOF RH | Unrestricted | PANORAMIC ROOF MOTOR - RIGHT | 1006361-00-A | 1 | |
| 3 | MOTOR BLOCK LH | Unrestricted | MOTOR BLOCK - LEFT | 1003242-00-A | 1 | |
| 4 | MOTOR BLOCK RH | Unrestricted | MOTOR BLOCK - RIGHT | 6008697-00-A | 1 | |
| 5 | RETURN TUBE | Unrestricted | RETURN TUBE | 6008694 | 2 | |
| 6 | A-PILLAR CLIPS | Unrestricted | A-PILLAR CLIPS | 1006398-00-A | 6 | |
| 7 | Panorama Roof Drive Tube - Left | Unrestricted | PANORAMIC ROOF DRIVE TUBE - LEFT | 6008691-00-C | 1 | |
| 8 | Panorama Roof Drive Tube - Right | Unrestricted | PANORAMIC ROOF DRIVE TUBE - RIGHT | 6008690-00-C | 1 | |
| 9 | BRKT-A PILLAR DRAIN TUBE MTG LH | Unrestricted | A-PILLAR DRAIN TUBE MOUNTING BRACKET - LEFT | 1008371-00-E | 1 | |
| 10 | BRKT-A PILLAR DRAIN TUBE MTG RH | Unrestricted | A-PILLAR DRAIN TUBE MOUNTING BRACKET - RIGHT | 1008372-00-E | 1 | |
| 14 | MDLS, ASSY, PANO ROOF LINK, FR, LH | Unrestricted | PANORAMIC ROOF LINK ASSEMBLY - FRONT LEFT | 1035764-00-D | 1 | For Pano roof 2.1. Must also change shoe guide: 1005320-00-D. |
| 15 | MDLS, ASSY, PANO ROOF LINK, FR, RH | Unrestricted | PANORAMIC ROOF LINK ASSEMBLY - FRONT RIGHT | 1035765-00-D | 1 | For Pano roof 2.1. Must also change shoe guide: 1005320-00-D. |
| 16 | DRIVE CABLE - LEFT | Unrestricted | DRIVE CABLE - LEFT | 6008692-00-B | 1 | |
| 17 | DRIVE CABLE - RIGHT | Unrestricted | DRIVE CABLE - RIGHT | 6008693-00-B | 1 | |
| 18 | LINK ASSY - REAR LEFT | Unrestricted | PANORAMIC ROOF LINK ASSEMBLY - REAR LEFT | 1033886-00-E | 1 | For pano roof 2.1. OK to use 1033886-00-D. |
| 19 | LINK ASSY - REAR RIGHT | Unrestricted | PANORAMIC ROOF LINK ASSEMBLY - REAR RIGHT | 1034356-00-E | 1 | For pano roof 2.1. OK to use 1034356-00-D. |
| 20 | REAR CAM - LEFT | Unrestricted | REAR CAM BLOCK - LEFT | 6008661-00-C | 1 | Only use C or newer. |

| | | | | | | |
|----|--------------------------|--------------|---------------------------------------|--------------|---|--|
| 21 | REAR CAM - RIGHT | Unrestricted | REAR CAM BLOCK- RIGHT | 6008673-00-C | 1 | Only use C or newer. |
| 22 | TRACK - LEFT | Unrestricted | TRACK - LEFT | 6008658-00-K | 1 | |
| 23 | TRACK - RIGHT | Unrestricted | TRACK - RIGHT | 6008671-00-K | 1 | |
| 24 | GUIDE SHOE ASSY | Unrestricted | GUIDE SHOE ASSEMBLY | 1005320-00-B | 6 | |
| 24 | GUIDE SHOE ASSY | Unrestricted | GUIDE SHOE ASSEMBLY | 1005320-00-D | 6 | For panoramic roof 1.0 and 2.1. -D are the red shoes. Order in quantities of 50; minimum order: 50. |
| * | BOLT SHLDR TRX M5x0.8x12 | Unrestricted | BOLT, SHOULDER, TORX, M5x0.8x12MM | 1006148-00-A | 4 | use to install item #14, 15, 18, and 19. included with 1026856-S0-A. One-use bolt, must be replaced. |
| * | WASHER - ANTI-NOISE SHIM | Unrestricted | ANTI-NOISE SHIM WASHER | 1045646-00-A | 4 | Use with 1006148-00-A to eliminate noise. Order in quantities of 50; minimum order: 50. |
| * | BLT M5x0.8x50 T25 BTNHD | Unrestricted | BOLT, M5x0.8x50MM, T25 BUTTON HEAD | 1008289-00-B | 6 | Use to install item # 1, 2, 3, and 4. OK to use -A. |
| * | WSHR,FLT,M5x1.2 | Unrestricted | WSHR, FLAT, M5x1.2MM | 1018366-00-A | 6 | use to install item # 1, 2, 3, and 4 |

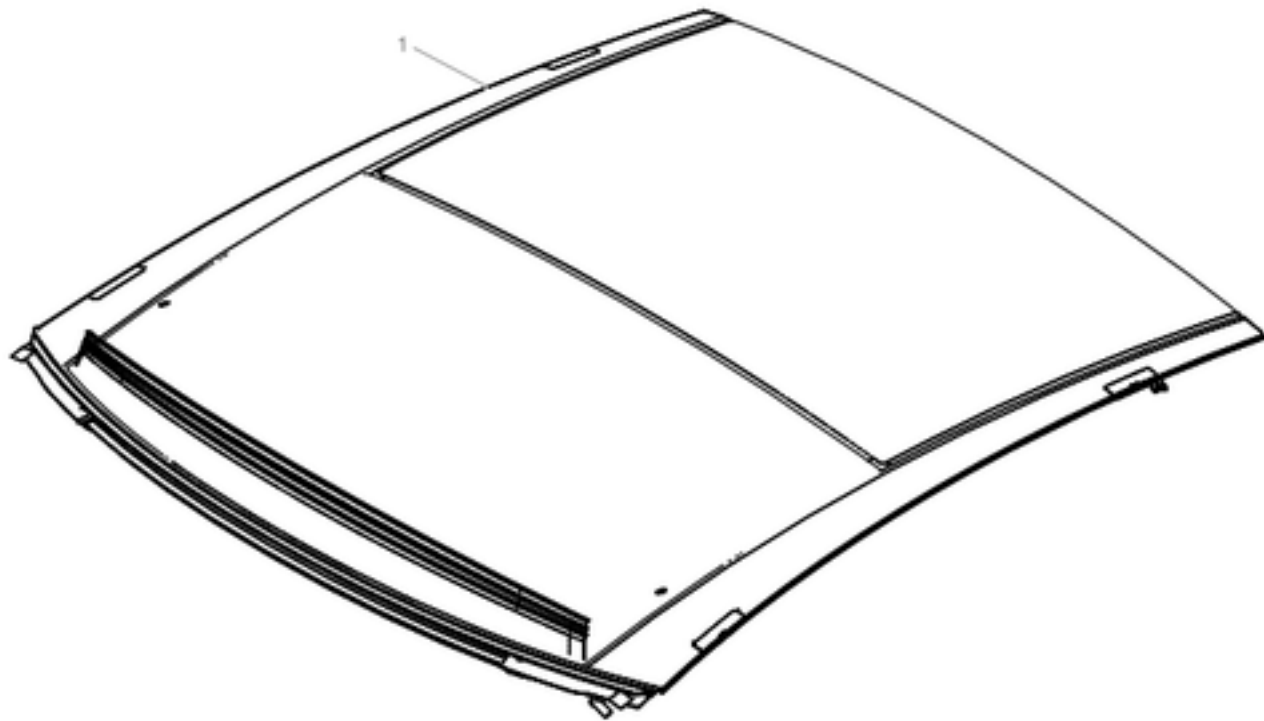

| No | Part Name | Category | Part Description | Part Number | Qty | Comments |
|----|---|--------------|--|--------------|-----|--|
| 1 | CASSETTE KIT, PANORAMIC ROOF, SERVICE | Unrestricted | PANORAMIC ROOF 2.1 CASSETTE - SERVICE KIT ASSEMBLY | 1053628-S0-A | 1 | OK to use 1053628-00-A. 2.1 roof kit not including glass assemblies and appliques. Vehicles manufactured on or after June 15th, 2015, approximately VIN F092842, use panoramic roof 2.1. |
| * | Dow BetaSeal Express - 310ML CARTRIDGE | Unrestricted | DOW BETASEAL EXPRESS - 310ML | 1048645-00-A | ** | use 1931 ml |
| * | 5504G PRIMER - 10ML TUBE | Unrestricted | 5504G PRIMER - 10ML | 1059658-00-A | ** | Use 11 ml. Expires 14 days after opening container. Use with 1048645-00-A. |
| * | NUT RVT HEX FLAT HD M5X0.8 STL | Unrestricted | NUT, RIVET, HEX, FLAT HEAD, M5X0.8 STEEL | 1006392-00-A | 4 | Order in quantities of 50; minimum order: 50. |
| * | DUAL LOCK 250 15x75 | Unrestricted | DUAL LOCK 15MM X 75MM | 6008629 | 6 | |
| * | DUAL LOCK 250 25x35 | Unrestricted | DUAL LOCK 25MM X 35MM | 1013883-00-A | 5 | |
| * | A-PILLAR CLIPS | Unrestricted | A-PILLAR CLIPS | 1006398-00-A | 2 | |
| * | GREASE - KLUBERSYNTH RA 44-702 | Unrestricted | GREASE - KLUBERSYNTH RA 44-702 | 1031102-00-A | 1 | use 8 grams |
| * | CLOSED END POP RIVET | Unrestricted | CLOSED END POP RIVET | 1006394-00-A | 12 | |
| * | TUBE CLAMP, 0.250in DIA, 0.281in, Vinyl | Unrestricted | TUBE CLAMP, 0.250IN DIAMETER, 0.281IN, VINLY | 1012951-00-B | 2 | |
| * | SCREW TORX M5 x 12 TRUSS HEAD (T25) | Unrestricted | TRUSS HEAD SCREW M5X12 WITH T25 TORX DRIVE | 1011784-00-A | 6 | |
| * | ADHESIVE PROMOTER, 3M 4298, 4OZ PACKET | Unrestricted | ADHESIVE PROMOTER, 3M 4298, 4OZ PACKET | 1061458-00-A | 1 | use 10 ml |
| * | CLIP, DRAIN TUBE HARN STUD MNT | Unrestricted | CLIP, DRAIN TUBE HARN STUD MOUNT | 1013843-00-A | 4 | |
| * | BLT,BTN,TRX,M5x16[10.9]-BK-X-SP-05 | Unrestricted | BOLT, BUTTON HEAD, TORX, M5x16 | 1015888-00-C | 6 | |
| * | BLT WSHR FLAT M6-1.00x16 ZnAl | Unrestricted | BOLT WASHER FLAT M6-1.00x16 ZINC ALUMINUM | 1004537-00-A | 4 | |

| | | | | | | |
|---|--|--------------|---|--------------|-----|--|
| * | BLT,PFLG,TRX,M5x25[08.8]-05 | Unrestricted | BOLT, TORX, M5x25 | 1008884-00-C | 1 | |
| * | BUTYL TAPE 30 x 50 x 2 | Unrestricted | BUTYL TAPE 30 MM x 50 MM x 2 MM | 1013685-00-A | 8 | |
| * | PATCH, BUTYL 77mm X 120mm | Unrestricted | BUTYL PATCH 77MMX120MM | 1018713-00-A | 6 | |
| * | LH AND RH FIXED GLASS ROOF SPACERS | Unrestricted | LEFT AND RIGHT FIXED GLASS ROOF SPACERS | 1019219-00-A | 5 | |
| * | ASY, PANO ROOF MOUNT SPACER | Unrestricted | PANORAMIC ROOF 2.1 MOUNT SPACER | 1064454-00-A | 2 | For panoramic roof 2.1 |
| * | MOVING GLASS NETPADS | Unrestricted | MOVING GLASS NETPADS | 1019258-00-A | 3 | |
| * | REAR AND SIDE MOVING GLASS SPACERS | Unrestricted | REAR AND SIDE MOVING GLASS SPACERS | 1019278-00-A | 10 | |
| * | LUBRICANT-KRYTOX GPL 205 | Unrestricted | KRYTOX LUBRICANT - GPL 205 | 1089957-00-A | 1.2 | Replaces 1019614-00-A. 1.2 ml |
| * | FLOCKED TAPE, 100x30 | Unrestricted | FLOCKED TAPE - 100MMX30MM | 1020581-00-A | 1 | |
| * | BLT TRX MP M6-1.00x20 D12 [8.8] ZnAL | Unrestricted | BOLT, TORX, M6-1.00x20MM, 12MM DIAMETER - ZINC ALUMINUM | 1005814-00-A | 2 | |
| * | SCR PAN TRX ST 4.2X16 ZnBlue | Unrestricted | SCREW PAN TORX M4.2X16 ZINC | 1008889-00-A | 2 | included as part of 1026852-S0-A |
| * | CAP,HEX,M6[Plastic]-DOME | Unrestricted | CAP, HEX, M6, DOME, PLASTIC | 1018062-00-A | 8 | |
| * | BLT,SHBC,M6x20- PATCH | Unrestricted | BOLT, SOCKET HEAD BUTTON CAP, M6x20 WITH PATCH | 1010438-00-B | 8 | |
| * | NUT HF M6-1.00[8]ZnAl | Unrestricted | NUT M6-1.00 ZINC ALUMINUM | 2007207 | 8 | Order in quantities of 25; minimum order: 25. |
| * | FLOCKED TAPE, SUNSHADE CARRIER TABS | Unrestricted | SUNSHADE CARRIER TAB FLOCKED TAPE | 1020172-00-A | 4 | |
| * | FLOCKED TAPE, SUNSHADE CARRIER HOLES | Unrestricted | SUNSHADE CARRIER HOLE FLOCKED TAPE | 1020173-00-A | 3 | |
| * | RIVNUT,KNURL,M5,0.50-3.30 GRP L,STL,ZNC | Unrestricted | RIVNUT, KNURL, M5, STEEL, ZINC | 1004296-00-A | 2 | |
| * | RIVNUT,KNURL,M5,0.50-2.54,STL,ZNNI-PLTSL | Unrestricted | RIVNUT, KNURL, M5, STEEL ZINC NICKEL | 1026912-00-A | 4 | |
| * | Dow BetaSeal Express - 310ML CARTRIDGE | Unrestricted | DOW BETASEAL EXPRESS - 310ML | 1048645-00-A | ** | use 2185 ml |
| * | SHIM STOCK-PETG (508 X 1270 X 0.76 mm) | Unrestricted | SHIM STOCK | 1025689-00-A | 1 | Instructions from SB-13-24-001 - cut into 28mm x 18mm pieces (4 per car) |
| * | ISOLATOR, PATCH, ROOF ANTI-SQUEEK | Unrestricted | ROOF ANTI-SQUEAK ISOLATOR PATCH | 1025879-00-A | 2 | Instructions from SB-13-24-001 - pre-cut into 28mm x 18mm pieces (4 per car) |
| * | NUT HF M5 PC8 | Unrestricted | NUT M5 | 1034958-00-A | 14 | for new pano roof |
| * | NET PAD, 25x25x2 | Unrestricted | NET PAD, 25mm x 25mm x 2mm | 1054077-00-A | 1 | for new pano roof |
| * | NET PAD, 40X8X1.5 | Unrestricted | NET PAD, 40mm X 8mm X 1.5mm | 1043739-00-A | ** | |
| * | NET PAD, 40X8X3.5 | Unrestricted | NET PAD, 40mm X 8mm X 3.5mm | 1048647-00-A | ** | |

Panoramic Roof Fittings and Finishers

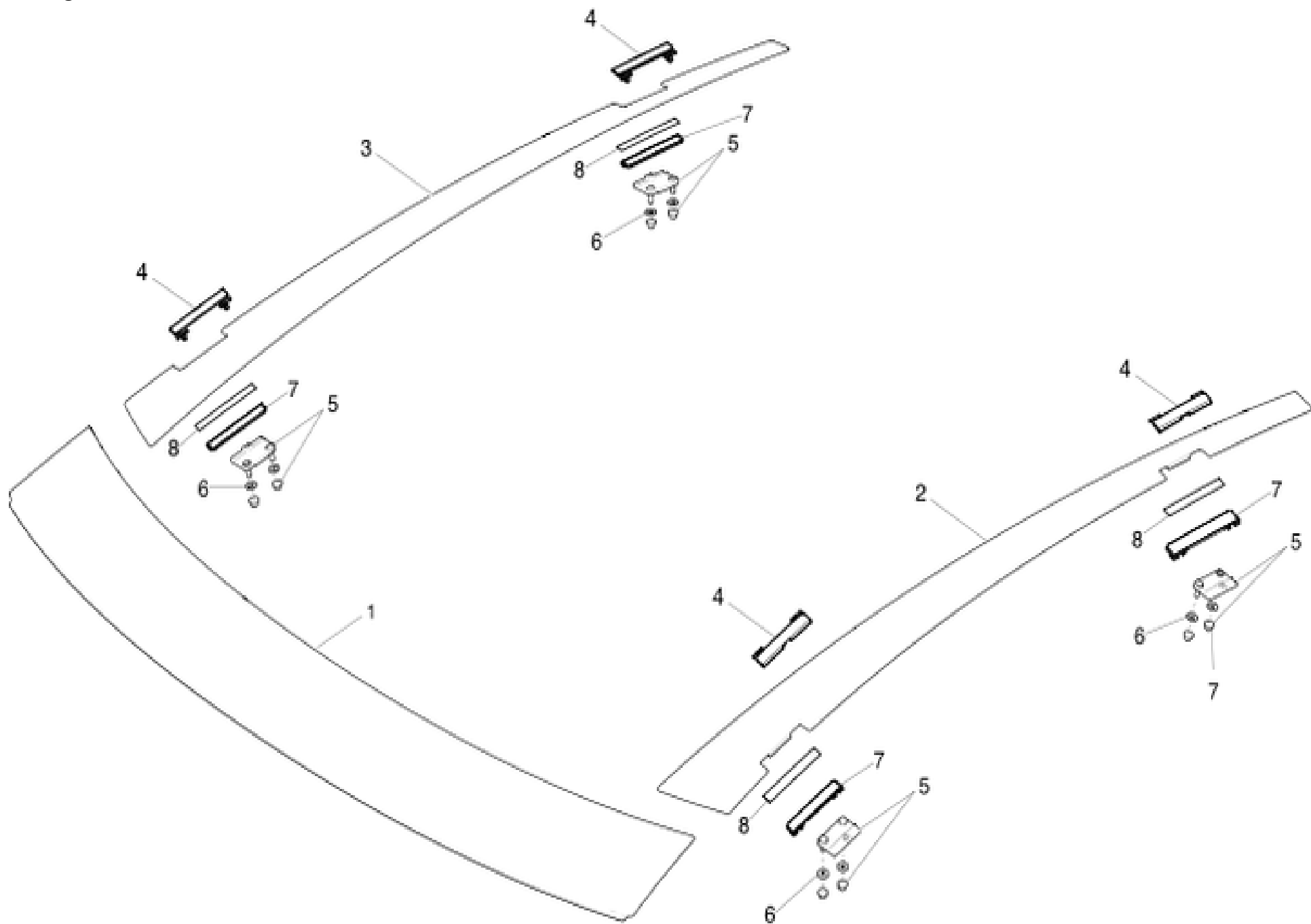

| No | Part Name | Category | Part Description | Part Number | Qty | Comments |
|----|---|--------------|--|--------------|-----|---|
| 1 | FRONT APPLIQUE KIT ASSY W/BRACKET, SVCE | Unrestricted | FRONT APPLIQUE SERVICE KIT ASSEMBLY WITH BRACKET | 1026859-S0-A | 1 | |
| 1 | PAINTED FR APPLIQUE KIT, SERVICE | Unrestricted | PANORAMIC ROOF 2.1 PAINTED FRONT APPLIQUE - SERVICE KIT ASSEMBLY | 1053588-S0-A | 1 | OK to use 1053588-00-A. For panoramic roof 2.1. Vehicles manufactured on or after June 15th, 2015, approximately VIN F092842, use panoramic roof 2.1. |
| * | BRKT, MOVING GLASS LATCH | Unrestricted | BRACKET, MOVING GLASS LATCH | NA | 1 | Only part of kit 1026859-S0-A. Not available separately. |
| * | Felt Tape Adhesive Backed | Unrestricted | Felt Tape Adhesive Backed | NA | 1 | Only part of kit 1026859-S0-A. Not available separately. |
| * | 3M ANTI SQUEAK TAPE | Unrestricted | 3M ANTI-SQUEAK TAPE | 1038607-00-A | ** | Service Only |
| * | NUT RVT RND THN M6-1.00x3 ZnNi | Unrestricted | NUT RVT RND THN M6-1.00x3 ZnNi | NA | 2 | Only part of kit 1026859-S0-A. Not available separately. |
| * | BLT CSKFLT TRX M6-1.00x18[9.8]ZINC ALUMINUM | Unrestricted | BLT CSKFLT TRX M6-1.00x18[9.8]ZINC ALUMINUM | NA | 2 | Only part of kit 1026859-S0-A. Not available separately. |
| * | FRONT APPLIQUE SPACER | Unrestricted | FRONT APPLIQUE SPACER | NA | 5 | Only part of kit 1026859-S0-A. Not available separately. |
| * | TAPE, DOOR, D44 | Unrestricted | TAPE, DOOR, D44 | NA | 2 | Only part of kit 1026859-S0-A. Not available separately. |
| * | Plug,Sealing 31mm | Unrestricted | Plug,Sealing 31mm | NA | 4 | Only part of kit 1026859-S0-A. Not available separately. |
| 2 | LEFT SIDE APPLIQUE KIT ASSY, SERVICE | Unrestricted | PANORAMIC ROOF 1.0 LEFT SIDE APPLIQUE - SERVICE KIT ASSEMBLY | 1026858-S0-A | 1 | To retrofit to 2.1 appliques: 1053618-S0-A - qty. 1 1053619-S0-A - qty. 1 1034957-00-B - qty. 12 1053626-S0-A - qty. 1 (includes 4 mounts, 8 fasteners, 8 washers) 1004969-00-A - qty. 4 1048645-00-A - qty. 1 1059658-00-A - qty. 1 |
| 2 | PAINTED SIDE APPLIQUE LH KIT, SERVICE | Unrestricted | PANORAMIC ROOF 2.1 LEFT SIDE APPLIQUE - SERVICE KIT ASSEMBLY | 1053618-S0-A | 1 | OK to use 1053618-00-A. For panoramic roof 2.1. Vehicles manufactured on or after June 15th, 2015, approximately VIN F092842, use panoramic roof 2.1. Earlier vehicles use 1026858-S0-A. |

| | | | | | | |
|---|---|--------------|---|--------------|---|---|
| 3 | RIGHT SIDE APPLIQUE KIT ASSY, SERVICE | Unrestricted | PANORAMIC ROOF 1.0 RIGHT SIDE APPLIQUE - SERVICE KIT ASSEMBLY | 1026857-S0-A | 1 | To retrofit to 2.1 appliques: 1053618-S0-A - qty. 1 1053619-S0-A - qty. 1 1034957-00-B - qty. 12 1053626-S0-A - qty. 1 (includes 4 mounts, 8 fasteners, 8 washers) 1004969-00-A - qty. 4 1048645-00-A - qty. 1 1059658-00-A - qty. 1 |
| 3 | PAINTED SIDE APPLIQUE RH KIT, SERVICE | Unrestricted | PANORAMIC ROOF 2.1 PAINTED RIGHT SIDE APPLIQUE - SERVICE KIT ASSEMBLY | 1053619-S0-A | 1 | OK to use 1053619-00-A. For panoramic roof 2.1. Vehicles manufactured on or after June 15th, 2015, approximately VIN F092842, use panoramic roof 2.1. Earlier vehicles use 1026857-S0-A. |
| * | CLIP 23MM X 26MM X 12MM | Unrestricted | CLIP 23MM X 26MM X 12MM | 1034957-00-B | 1 | Used to attach applique for panoramic roof 2.1: Vehicles manufactured on or after June 15th, 2015, approximately VIN F092842. |
| 4 | ROOF RACK DOOR | Unrestricted | ROOF RACK DOOR | 1043445-00-D | 2 | 4 pieces total, 2 pieces/order. Also part of kit 1026857-S0-A and 1026858-S0-A. Do not use and scrap 6008624-00-A or 1043445-00-A when 1043445-00-C and 1043445-00-D is available. OK to use -C or newer. |
| 4 | ROOF RACK DOOR | Unrestricted | ROOF RACK DOOR - 2.1 | 1052493-00-A | 4 | for panoramic roof 2.1. included with 1053619-S0-A and 1053618-S0-A. |
| 5 | ROOF RACK MOUNT BLOCK | Unrestricted | ROOF RACK MOUNT BLOCK ASSEMBLY | 6008628-00-D | 4 | Use D and newer |
| 5 | ASY, ROOF RACK MOUNTS KIT, SERVICE | Unrestricted | PANORAMIC ROOF 2.1 ROOF RACK MOUNTS - SERVICE KIT ASSEMBLY | 1053626-S0-A | 1 | For panoramic roof 2.1. Vehicles manufactured on or after June 15th, 2015, approximately VIN F092842, use panoramic roof 2.1. |
| 7 | ROOF RACK DOOR MOUNTING RING | Unrestricted | ROOF RACK DOOR MOUNTING RING | NA | 4 | Only part of kit 1026857-S0-A and 1026858-S0-A. Not available separately. |
| 8 | TAPE, ROOF RACK DOOR MOUNT RING 88x12.7 | Unrestricted | ROOF RACK DOOR MOUNT RING TAPE 88x12.7MM | 1016074-00-A | 4 | |
| * | ROOF RACK SUPPORT BLOCK | Unrestricted | ROOF RACK SUPPORT BLOCK | 1048666-00-A | 4 | for New Pano Roof |

Panoramic Roof Frame and Drain Tubes

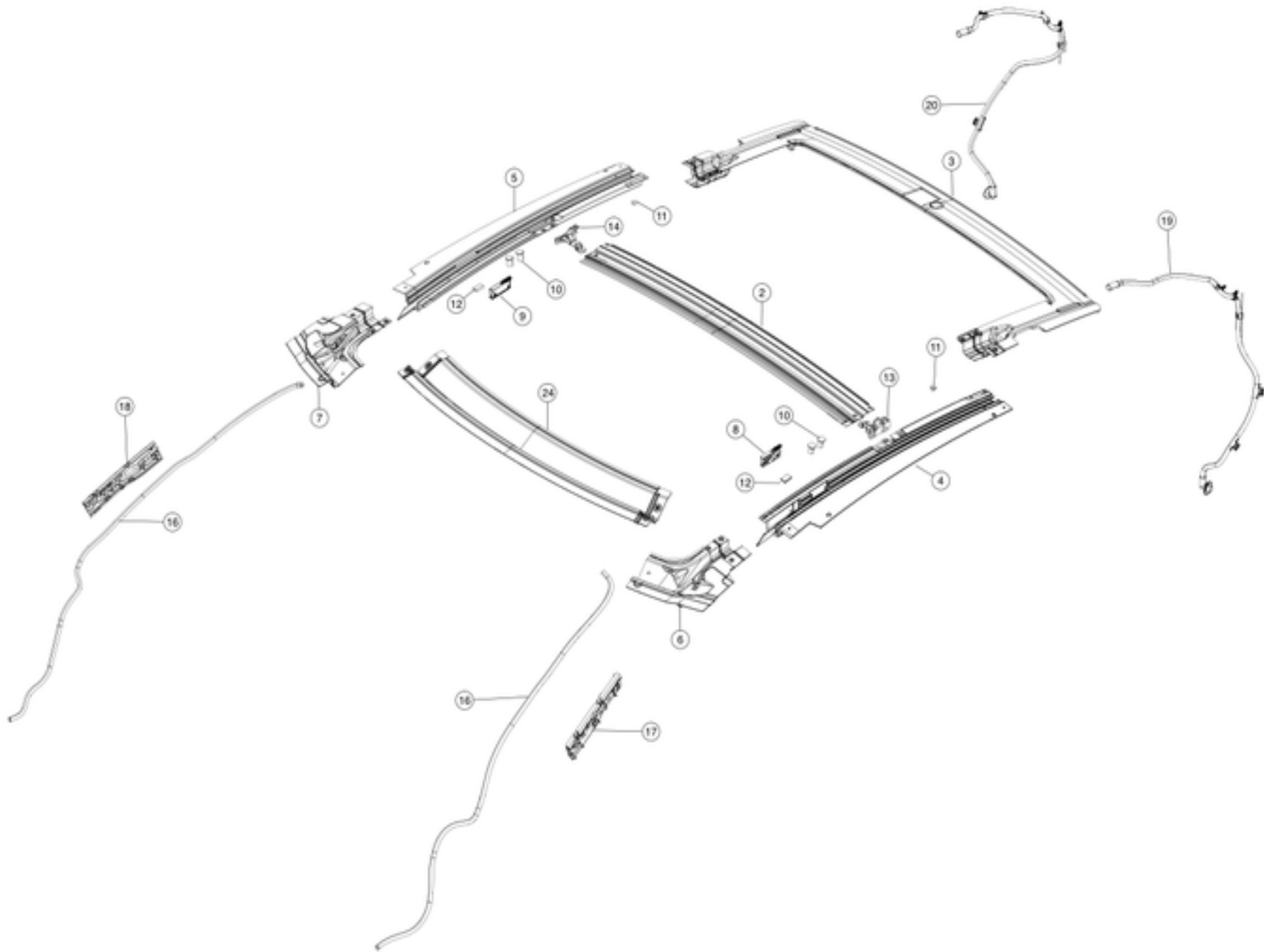

| No | Part Name | Category | Part Description | Part Number | Qty | Comments |
|----|---|--------------|--|--------------|-----|---|
| 1 | PANORAMIC ROOF FRAME KIT ASSY, SERVICE | Unrestricted | PANORAMIC ROOF 1.0 FRAME - SERVICE KIT ASSEMBLY | NA | 1 | No longer available. Please only order panoramic roof 2.1 kit: 1053628-S0-A |
| 1 | ROOF BASE FRAME ASY KIT, SERVICE | Unrestricted | PANORAMIC ROOF 2.1 BASE FRAME - SERVICE ASSEMBLY KIT | 1053628-S0-A | 1 | Vehicles manufactured on or after June 15th, 2015, approximately VIN F092842, use panoramic roof 2.1. |
| 2 | B-PILLAR CROSS MEMBER | Unrestricted | B-PILLAR CROSS MEMBER | NA | 1 | Only part of kit 1026852-S0-A. Not available separately. |
| 3 | REAR CROSS MEMBER | Unrestricted | REAR CROSS MEMBER | NA | 1 | Only part of kit 1026852-S0-A. Not available separately. |
| 4 | TRACK - LEFT | Unrestricted | TRACK - LEFT | NA | 1 | Only part of kit 1026852-S0-A. Not available separately. |
| 5 | TRACK - RIGHT | Unrestricted | TRACK - RIGHT | NA | 1 | Only part of kit 1026852-S0-A. Not available separately. |
| 6 | FRONT ROOF CORNER LH ASSY | Unrestricted | FRONT ROOF CORNER LH ASSY | NA | 1 | Only part of kit 1026852-S0-A. Not available separately. |
| 7 | FRONT ROOF CORNER RH ASSY | Unrestricted | FRONT ROOF CORNER RH ASSY | NA | 1 | Only part of kit 1026852-S0-A. Not available separately. |
| 8 | REAR CAM BLOCK - LEFT | Unrestricted | REAR CAM BLOCK - LEFT | 6008661-00-C | 1 | Only use C or newer. |
| 9 | REAR CAM BLOCK- RIGHT | Unrestricted | REAR CAM BLOCK- RIGHT | 6008673-00-C | 1 | Only use C or newer. |
| 10 | SPACER, SUNROOF FRAME TO BODY | Unrestricted | SUNROOF FRAME TO BODY SPACER | 1015915-00-A | 4 | Order in quantities of 50; minimum order: 50. |
| * | BLT M6x1.00x20 [4.8] D BTNHD TRX ZnAl-W | Unrestricted | BOLT M6x1.00x20 BUTTON HEAD TORX ZINC ALUMINIUM | 1006579-00-A | 4 | use with 1015915-00-A |
| * | WASHER, FLAT, M6, 16mm OD, 0.8mm THICK | Unrestricted | WASHER, FLAT, M6, 16MM OUTSIDE DIAMETER, 0.8MM THICK | 1014448-00-A | 4 | Use with 1015915-00-A. Order in quantities of 25; minimum order: 25. |
| 11 | NET PAD REAR | Unrestricted | NET PAD - REAR | 1014033-00-A | 2 | |
| 11 | NET PAD REAR | Unrestricted | NET PAD - REAR GLASS FRAME | 1045677-00-A | 2 | panoramic roof 2.1 |
| 12 | NET PAD FRONT | Unrestricted | NET PAD - FRONT | 6008668-00-A | 2 | |

| | | | | | | |
|----|---|--------------|---|--------------|------|--|
| 13 | BRKT, CONNECT B-PILLAR ROOF BOW PANO LH | Unrestricted | CONNECT B-PILLAR ROOF BOW PANORAMIC BRACKET - LEFT | 1024426-00-A | 1 | |
| 14 | BRKT, CONNECT B-PILLAR ROOF BOW PANO RH | Unrestricted | CONNECT B-PILLAR ROOF BOW PANORAMIC BRACKET - RIGHT | 1024427-00-A | 1 | |
| 15 | BUTYL TAPE 30 x 50 x 2 | Unrestricted | BUTYL TAPE 30 MM x 50 MM x 2 MM | 1013685-00-A | 2 | Not Illustrated |
| 16 | DRAIN TUBE | Unrestricted | DRAIN TUBE - FRONT | 6008684-00-D | 2 | OK to use C |
| 17 | BRKT-A PILLAR DRAIN TUBE MTG LH | Unrestricted | A-PILLAR DRAIN TUBE MOUNTING BRACKET - LEFT | 1008371-00-E | 1 | |
| 18 | BRKT-A PILLAR DRAIN TUBE MTG RH | Unrestricted | A-PILLAR DRAIN TUBE MOUNTING BRACKET - RIGHT | 1008372-00-E | 1 | |
| 19 | DRAIN TUBE-REAR LH | Unrestricted | DRAIN TUBE - REAR LEFT | 1013244-00-F | 1 | OK to use E for North America only. Use F for all countries. |
| 20 | DRAIN TUBE-REAR RH | Unrestricted | DRAIN TUBE - REAR RIGHT | 1013245-00-F | 1 | OK to use E for North America only. Use F for all countries. |
| * | ADHESIVE PROMOTER, 3M 4298UV | Unrestricted | ADHESIVE PROMOTER, 3M 4298, 4OZ PACKET | 1061458-00-A | 1 | |
| 23 | DRAIN HOSE CLIP REAR DRAIN HOSE | Unrestricted | CLIP, DRAIN TUBE HARN STUD MOUNT | 1013843-00-A | 4 | Not Illustrated |
| 24 | FRONT CROSS MEMBER | Unrestricted | PANORAMIC ROOF FRONT CROSS MEMBER | 6008686-00-D | 1 | |
| * | BUTYL COATED VINYL FOAM 4.8 MM DIA | Unrestricted | BUTYL COATED VINYL FOAM 4.8 MM DIAMETER | 1020362-00-A | 1400 | 1400 mm |

Roof Seals and Anti-Pinch Sensors

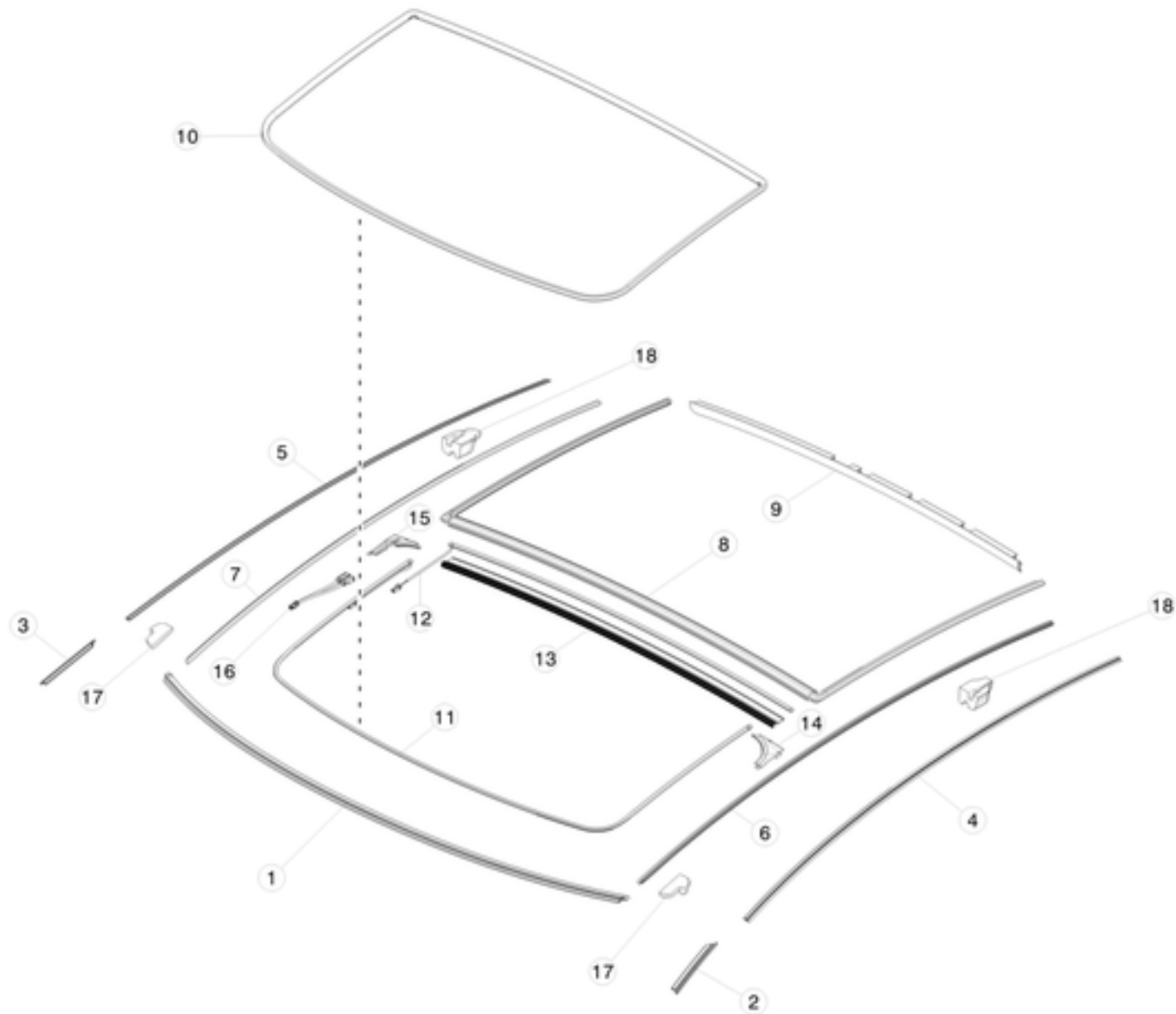

| No | Part Name | Category | Part Description | Part Number | Qty | Comments |
|----|--------------------------------------|--------------|---|--------------|-----|--|
| 1 | CROSS CAR SEAL - FRONT | Unrestricted | CROSS CAR SEAL - FRONT | 1037071-00-B | 1 | OK to use 6008634-00-C. Also available in kit 1026859-S0-A. |
| 1 | CROSS CAR SEAL - FRONT | Unrestricted | CROSS CAR SEAL - FRONT | 1035034-00-C | 1 | For panoramic roof 2.1. Vehicles manufactured on or after June 15th, 2015, approximately VIN F092842, use panoramic roof 2.1. |
| 2 | SEAL, OUTER TRIM SHORT LH, PANO ROOF | Unrestricted | SEAL, OUTER TRIM SHORT LH, PANORAMIC ROOF | NA | 1 | Only part of kit 1026859-S0-A. Not available separately. |
| 3 | SEAL, OUTER TRIM SHORT RH, PANO ROOF | Unrestricted | SEAL, OUTER TRIM SHORT RH, PANORAMIC ROOF | NA | 1 | Only part of kit 1026859-S0-A. Not available separately. |
| 4 | SEAL-OUTER TRIM LH | Unrestricted | SEAL-OUTER TRIM LH | NA | 1 | Only part of kit 1026858-S0-A. Not available separately. |
| 4 | SEAL-OUTER TRIM LH | Unrestricted | OUTER TRIM SEAL - FRONT LEFT | 1034262-00-B | 1 | For panoramic roof 2.1. Vehicles manufactured on or after June 15th, 2015, approximately VIN F092842, use panoramic roof 2.1. |
| 5 | SEAL-OUTER TRIM RH | Unrestricted | SEAL-OUTER TRIM RH | NA | 1 | Only part of kit 1026857-S0-A. Not available separately. |
| 5 | SEAL-OUTER TRIM RH | Unrestricted | OUTER TRIM SEAL - FRONT RIGHT | 1034262-00-B | 1 | For panoramic roof 2.1. Vehicles manufactured on or after June 15th, 2015, approximately VIN F092842, use panoramic roof 2.1. |
| 6 | INNER TRIM SEAL ASSY - LEFT | Unrestricted | INNER TRIM SEAL ASSY - LEFT | NA | 1 | Only part of kit 1026858-S0-A. Not available separately. |
| 6 | INNER TRIM SEAL ASSY - LEFT | Unrestricted | INNER TRIM SEAL ASSY - LEFT | 1034260-00-C | 1 | For panoramic roof 2.1. Vehicles manufactured on or after June 15th, 2015, approximately VIN F092842, use panoramic roof 2.1. |
| 7 | INNER TRIM SEAL ASSY - RIGHT | Unrestricted | INNER TRIM SEAL ASSY - RIGHT | NA | 1 | Only part of kit 1026857-S0-A. Not available separately. |
| 7 | INNER TRIM SEAL ASSY - RIGHT | Unrestricted | INNER TRIM SEAL ASSY - RIGHT | 1034261-00-C | 1 | For panoramic roof 2.1. Vehicles manufactured on or after June 15th, 2015, approximately VIN F092842, use panoramic roof 2.1. |
| 8 | TRIM SEAL REAR GLASS ASSY | Unrestricted | FIXED GLASS SEAL | 1037072-00-A | 1 | Also part of kit 1026853-S0-A. Also OK to use 6008655-00-E. |
| 8 | TRIM SEAL REAR GLASS ASSY | Unrestricted | FIXED GLASS SEAL - PANORAMIC ROOF | 1034991-00-C | 1 | For panoramic roof 2.1. Vehicles manufactured on or after June 15th, 2015, approximately VIN F092842, use panoramic roof 2.1. |
| 9 | REAR GAP HIDER | Unrestricted | REAR GAP HIDER | 1048886-00-B | 1 | Seal between the roof and headliner. For panoramic roof 2.1. Vehicles manufactured on or after June 15th, 2015, approximately VIN F092842, use panoramic roof 2.1. |
| 10 | SEAL-MAIN | Unrestricted | MAIN SEAL | 1037068-00-B | 1 | Also part of kit 1026852-S0-A. |

| | | | | | | |
|----|---|--------------|--|--------------|-----|---|
| 10 | SEAL-MAIN | Unrestricted | MAIN SEAL | 1039593-00-B | 1 | For panoramic roof 2.1. Vehicles manufactured on or after June 15th, 2015, approximately VIN F092842, use panoramic roof 2.1. |
| 11 | ANTI-PINCH STRIP | Unrestricted | ANTI-PINCH STRIP | 1014443-00-B | 1 | Also part of kit 1026852-S0-A. |
| 11 | ANTI-PINCH STRIP, SUNROOF, FR/RH/LH PANORAMIC | Unrestricted | ANTI-PINCH STRIP - FRONT LEFT AND RIGHT | 1039448-00-B | 1 | For panoramic roof 2.1. Vehicles manufactured on or after June 15th, 2015, approximately VIN F092842, use panoramic roof 2.1. |
| 12 | ANTI-PINCH STRIP, SUNROOF - REAR | Unrestricted | PANORAMIC ANTI-PINCH STRIP - REAR | 1039449-00-A | 1 | For panoramic roof 2.1. Vehicles manufactured on or after June 15th, 2015, approximately VIN F092842, use panoramic roof 2.1. |
| 13 | GAP HIDER - ROOF BOW | Unrestricted | ROOF BOW GAP HIDER | 1025912-00-B | 1 | for panoramic roof 1.0. only Use B and newer. |
| 13 | GAP HIDER - ROOF BOW | Unrestricted | ROOF BOW GAP HIDER | 1045953-00-A | 1 | For panoramic roof 2.1. Vehicles manufactured on or after June 15th, 2015, approximately VIN F092842, use panoramic roof 2.1. |
| 14 | ANTI-PINCH STRIP COVER LH | Unrestricted | ANTI-PINCH STRIP COVER LEFT | 1014441-00-C | 1 | Also part of kit 1026852-S0-A. |
| 15 | ANTI-PINCH STRIP COVER RH | Unrestricted | ANTI-PINCH STRIP COVER RIGHT | 1014442-00-C | 1 | Also part of kit 1026852-S0-A. |
| 16 | ASY,CBL,MDLS,SUNROOF ANTIPINCH ADAPTOR | Unrestricted | SUNROOF ANTIPINCH ADAPTOR CABLE ASSEMBLY | 1043063-00-A | 1 | For panoramic roof 2.1. Vehicles manufactured on or after June 15th, 2015, approximately VIN F092842, use panoramic roof 2.1. |
| 17 | SEAL SUPPORT BLOCK FRONT | Unrestricted | SEAL SUPPORT BLOCK FRONT | 1018752-00-A | 1 | |
| 18 | SEAL SUPPORT BLOCK REAR | Unrestricted | SEAL SUPPORT BLOCK REAR | 1018755-00-B | 2 | |
| * | LUBRICANT-KRYTOX GPL 205 | Unrestricted | KRYTOX LUBRICANT - GPL 205 | 1089957-00-A | 1.2 | Replaces 1019614-00-A. 1.2 ml |

Shades and Wind Deflector

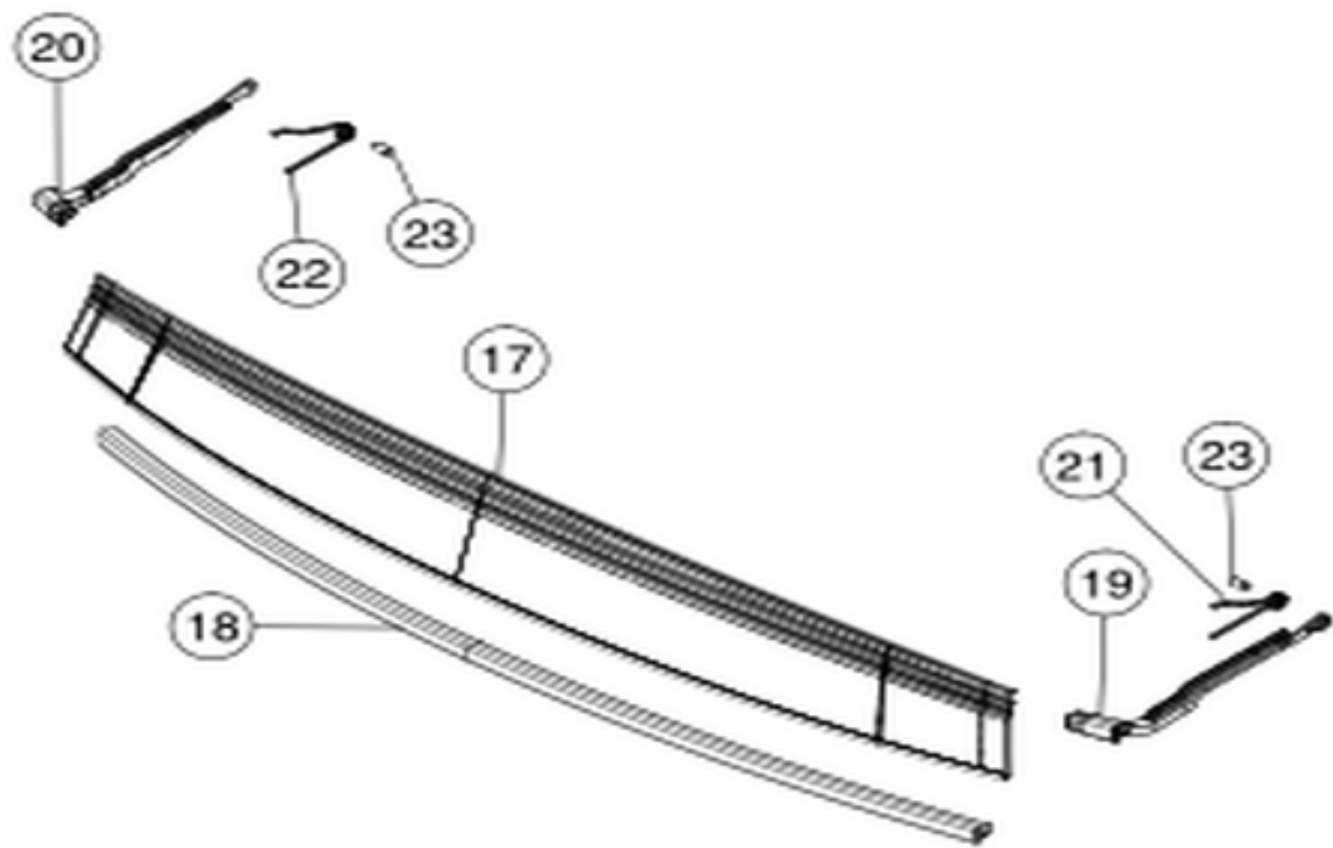

| No | Part Name | Category | Part Description | Part Number | Qty | Comments |
|----|------------------------------------|--------------|---|---------------------|-----|--|
| 1 | WIND DEFLECTOR KIT ASSY, SERVICE | Unrestricted | PANORAMIC ROOF 2.1 MESH WIND DEFLECTOR - SERVICE KIT ASSEMBLY | 1060126-00-A | 1 | For panoramic roof 1.0 and 2.1. 1011783-00-A, 1041598-00-B and 1041599-00-B must be ordered separately, if needed. |
| 17 | FABRIC MESH, WIND DEFLECTOR | Unrestricted | WIND DEFLECTOR FABRIC MESH | 1009191-00-C | 1 | for panoramic roof 1.0 |
| 18 | BLADE, WIND DEFLECTOR | Unrestricted | WIND DEFLECTOR BLADE | 1009190-00-B | 1 | for panoramic roof 1.0 |
| 19 | ARM, WIND DEFLECTOR LH | Unrestricted | WIND DEFLECTOR ARM - LEFT | 1009185-00-D | 1 | For panoramic roof 1.0. Rreplace in pairs with item #20. |
| 19 | ARM, WIND DEFLECTOR RH | Unrestricted | WIND DEFLECTOR ARM - RIGHT | 1009186-00-D | 1 | For panoramic roof 1.0. Rreplace in pairs with item #19. |
| 21 | SPRING, WIND DEFLECTOR LH | Unrestricted | WIND DEFLECTOR SPRING - LEFT | 1041598-00-B | 1 | for panoramic roof 2.1 |
| 22 | SPRING, WIND DEFLECTOR RH | Unrestricted | WIND DEFLECTOR SPRING - RIGHT | 1041599-00-B | 1 | for panoramic roof 2.1 |
| 23 | PIVOT BLOCK, WIND DEFLECTOR | Unrestricted | WIND DEFLECTOR PIVOT BLOCK | 1009189-00-B | 2 | For panoramic roof 1.0. OK to use A or newer |
| * | BLT,TPG,TRX,PAN,2.9x6.5[St]-C-06 | Unrestricted | BOLT, TORX, PANHEAD, 2.9x6.5 | 1015920-00-A | 2 | |
| * | SCREW TORX M5 x 8 TRUSS HEAD (T25) | Unrestricted | SCREW TORX M5 x 8 TRUSS HEAD (T25) | 1011783-00-A | 2 | for panoramic roof 1.0 and 2.1 |
| * | WIND DEFLECTOR ANTI-RATTLE SEAL | Unrestricted | WIND DEFLECTOR ANTI-RATTLE SEAL | No Longer Available | 1 | For panoramic roof roof 2.1. It is advised to replace the full wind deflector ASSEMBLY (1060126-00-A) if this part needs to be replaced. |

AIR BAGS

Front Air Bags

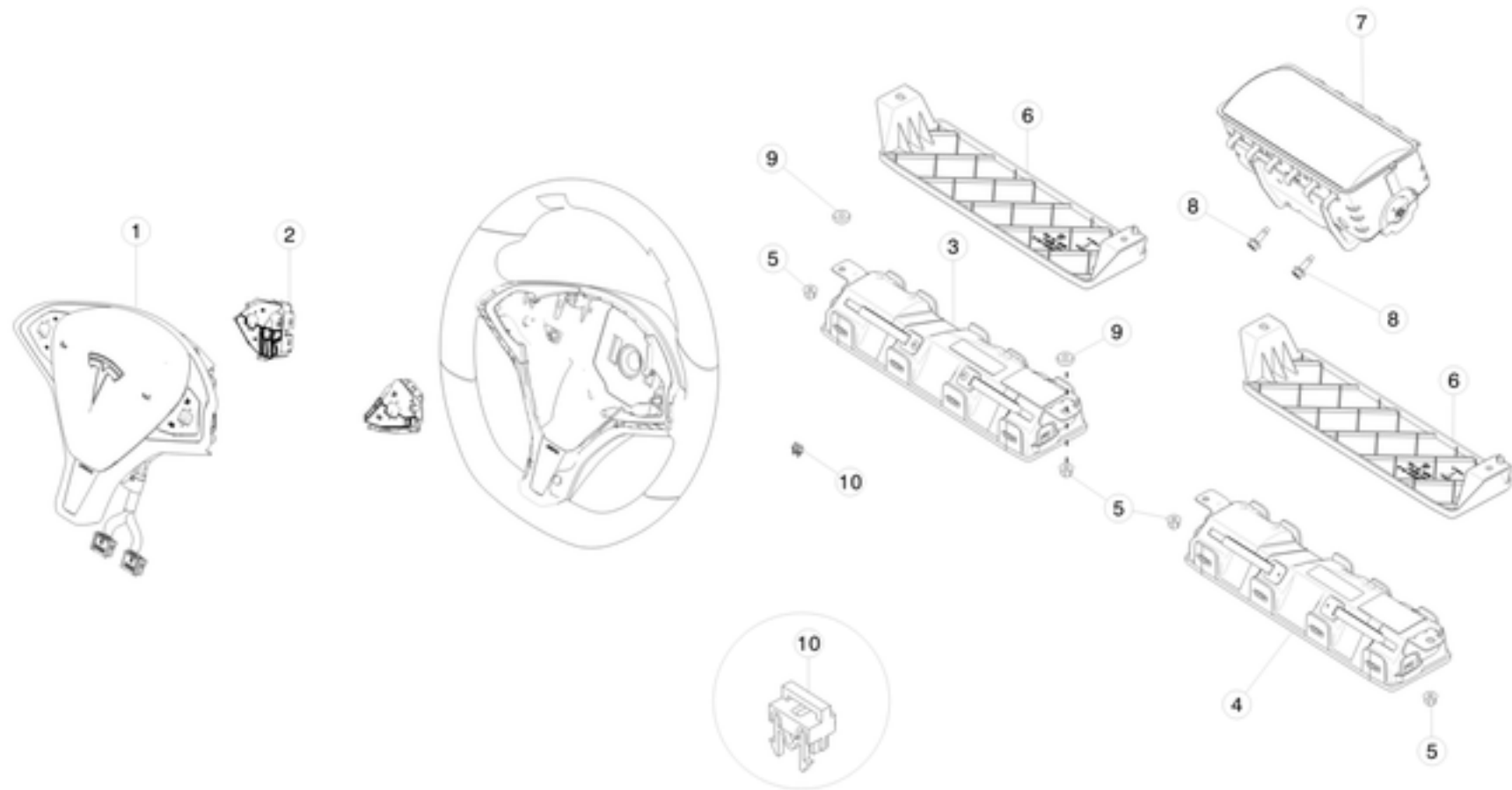

| No | Part Name | Category | Part Description | Part Number | Qty | Comments |
|----|---|--------------|--|--------------|-----|--|
| 1 | ASY DRIVER AIRBAG, PAINTED (FOR US and CA MARKET) | Unrestricted | DRIVER AIRBAG ASSEMBLY - BASE - NORTH AMERICA | 1023381-00-C | 1 | OK to use A and newer. Use with 1st generation steering wheel control module - 1008471-00-A. Use with VIN less than approximately P55200 (1st generation steering wheel). |
| 1 | ASY DRIVER AIRBAG, PAINTED (FOR US AND CA MARKET) | Unrestricted | DRIVER AIRBAG ASSEMBLY - BASE - NORTH AMERICA | 1023381-00-E | 1 | Use with 2nd generation steering wheel control module. OK to use D or newer. Use with VIN greater than approximately P55200 (2nd generation steering wheel). |
| 1 | ASY DRIVER AIRBAG, PAINTED (FOR US AND CA MARKET) | Unrestricted | DRIVER AIRBAG ASSEMBLY - BASE - NORTH AMERICA | 1023381-00-F | 1 | For vehicles built on or after March 18, 2016 with option codes: LT00 AND RENA AND CW00; LT00 AND RENA AND CW01; LT1B AND RENA AND CW00; LT1B AND RENA AND CW01; LT1G AND RENA AND CW00; LT1G AND RENA AND CW01; LT1T AND RENA AND CW00; LT1T AND RENA AND CW01. |
| 1 | NAR, DAB ASSY, PAINTED - HEATED | Unrestricted | DRIVER AIRBAG ASSEMBLY - BASE WITH HEATER - NORTH AMERICA | 1036778-00-A | 1 | Use with 2nd Gen Steering wheel control module - 1043892-00-A or 1050752-00-A and with 1013242-00-E. |
| 1 | ASY DRIVER AIRBAG, LEATHER (FOR US AND CA MARKET) | Unrestricted | DRIVER AIRBAG ASSEMBLY - LEATHER - NORTH AMERICA | 1023381-01-C | 1 | OK to use A and newer. Use with 1st generation steering wheel control module - 1008471-00-A. Use with VIN less than approximately P55200 (1st generation steering wheel). |
| 1 | ASY DRIVER AIRBAG, LEATHER (FOR US AND CA MARKET) | Unrestricted | DRIVER AIRBAG ASSEMBLY - LEATHER - NORTH AMERICA | 1023381-01-E | 1 | Use with 2nd generation steering wheel control module. OK to use D or newer. Use with VIN greater than approximately P55200 (2nd generation steering wheel). |
| 1 | ASY DRIVER AIRBAG, LEATHER (FOR US AND CA MARKET) | Unrestricted | DRIVER AIRBAG ASSEMBLY - LEATHER - NORTH AMERICA | 1023381-01-F | 1 | For vehicles built on or after March 18, 2016 with option codes: LT2B AND RENA AND CW00; LT2B AND RENA AND CW01; LT2G AND RENA AND CW00; LT2G AND RENA AND CW01; LT2T AND RENA AND CW00; LT2T AND RENA AND CW01; LT3B AND RENA AND CW00; LT3B AND RENA AND CW01; LT3G AND RENA AND CW00; LT3G AND RENA AND CW01; LT3T AND RENA AND CW00; LT3T AND RENA AND CW01; LT3W AND RENA AND CW00; LT3W AND RENA AND CW01. |
| 1 | NAR, DAB ASSY, LEATHER - HEATED | Unrestricted | DRIVER AIRBAG ASSEMBLY - LEATHER WITH HEATER - NORTH AMERICA | 1036778-01-A | 1 | Use with 2nd generation steering wheel control module - 1043892-00-A or 1050752-00-A and with 1013242-00-E. Use with VIN greater than approximately P55200 (2nd generation steering wheel). |
| 2 | ASY, STEERING CONTROL SWITCH HARNESS | Unrestricted | STEERING CONTROL SWITCH ASSEMBLY HARNESS | 1013242-00-C | 1 | Includes both left and right switches. OK to use A and newer. Use with 1st generation steering wheel control module - 1008471-00-A. Use with VIN less than approximately P55200 (1st generation steering wheel). |

SAFETY AND RESTRAINT

| | | | | | | |
|----|--------------------------------------|--------------|--|--------------|---|---|
| 2 | ASY, STEERING CONTROL SWITCH HARNESS | Unrestricted | STEERING CONTROL SWITCH ASSEMBLY HARNESS | 1013242-00-E | 1 | OK to use -D for non-heated steering wheels only. -E is for heated and non-heated steering wheels. Includes both left and right switches. Use with 2nd generation steering wheel control module - 1033404-00-A or 1042701-00-A and Use with 1023381-01-E, 1023381-00-E, 1022506-01-E, 1022506-00-E, 1036778-00-A, 1036778-01-A, 1036779-00-A, 1036779-01-A. Use with VIN greater than approximately P55200 (2nd generation steering wheel). |
| 2 | ASY, STEERING CONTROL SWITCH HARNESS | Unrestricted | STEERING CONTROL SWITCH ASSEMBLY HARNESS | 1013242-00-F | 1 | Use with 1023381-01-F, 1023381-00-F only. |
| 3 | Knee Airbag Assy - LH | Unrestricted | KNEE AIRBAG ASSEMBLY - LEFT | 1005259-00-F | 1 | OK to use -E. Harness on -E is different orientation but can still be used. |
| 3 | Knee Airbag Assy - LH | Unrestricted | KNEE AIRBAG ASSEMBLY - LEFT | 1005259-00-G | 1 | Not backwards compatible with 1005259-00-F because of different connectors. |
| 4 | Knee Airbag Assy - RH | Unrestricted | KNEE AIRBAG ASSEMBLY - RIGHT | 1005260-00-G | 1 | OK to use -F. Harness on -F is different orientation but can still be used. |
| 4 | Knee Airbag Assy - RH | Unrestricted | KNEE AIRBAG ASSEMBLY - RIGHT | 1005260-00-H | 1 | Not backwards compatible with 1005260-00-G because of different connectors. |
| 5 | NUT,FLG,HEX,M6x1.00[8]-14 | Unrestricted | NUT, LOCK, HEX, FLANGE, M6x1.00 | 1004378-00-B | 4 | Order in quantities of 50; minimum order: 50. |
| 6 | KAB Closeout | Unrestricted | KNEE AIRBAG CLOSEOUT | 1028867-00-B | 1 | Use in vehicles without Knee Airbag |
| 7 | PASSENGER AIR BAG ASY | Unrestricted | PASSENGER AIRBAG ASSEMBLY | 1005256-00-B | 1 | |
| 8 | BOLT HF M6x1.00x16 DP [8.8] | Unrestricted | BOLT, M6x1.00x16MM | 1004341-00-B | 2 | use to install item #6 |
| 9 | 5MM SPACER, DRIVER KAB | Unrestricted | 5MM SPACER - DRIVER KNEE AIRBAG | 1019499-00-A | 2 | use to install item #3 |
| 10 | AIRBAG HARNESS RETAINING CLIP | Unrestricted | AIRBAG HARNESS RETAINING CLIP | 1028053-00-A | 1 | One time use. |
| * | CONNECTOR SECONDARY LOCK | Unrestricted | YELLOW LOCKING CLIP FOR HARNESS | 1015040-00-A | 2 | |

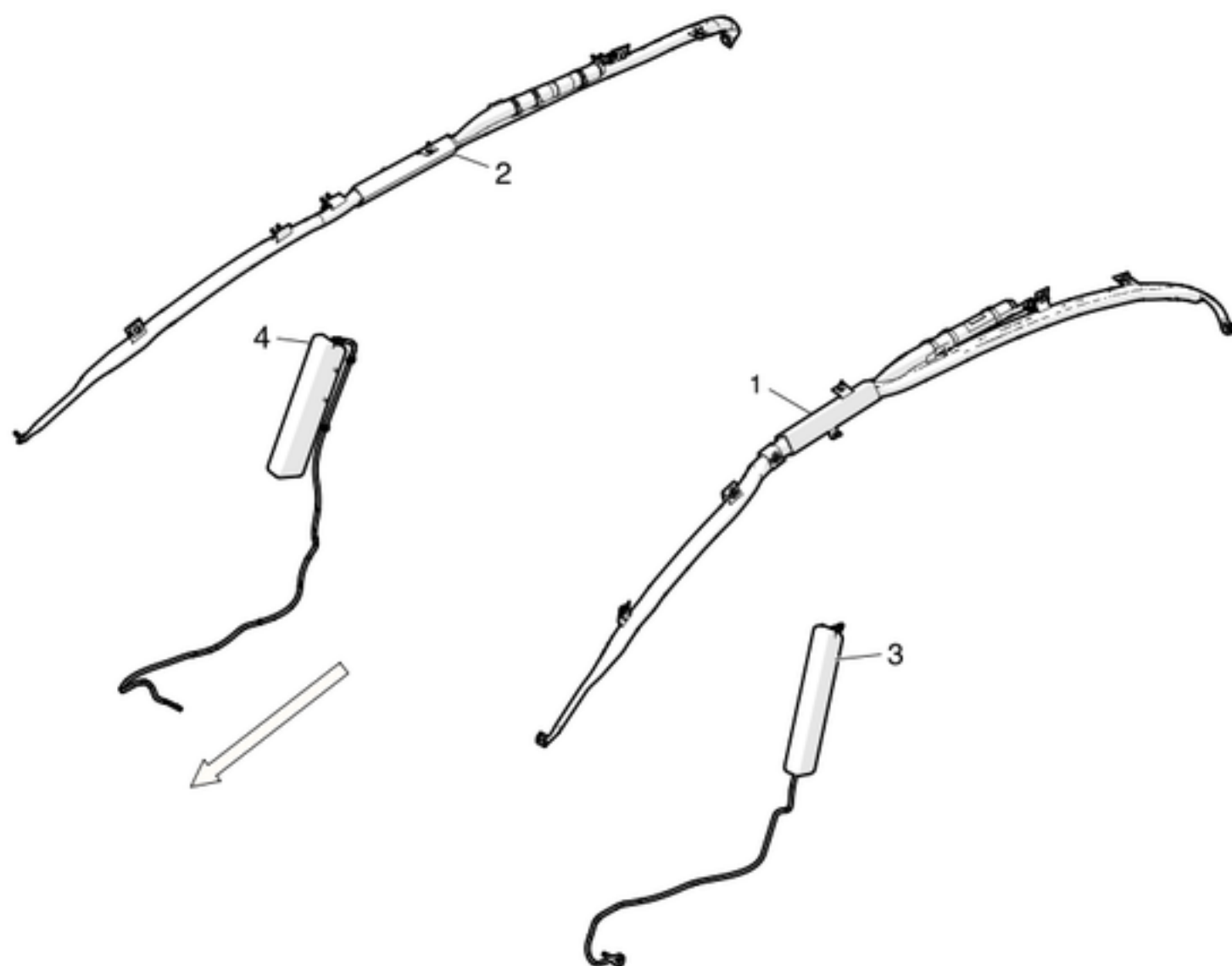

| No | Part Name | Category | Part Description | Part Number | Qty | Comments |
|----|----------------------------|--------------|---------------------------------|--------------|-----|--|
| 1 | CURTAIN AIRBAG ASSY - LH | Unrestricted | CURTAIN AIRBAG ASSEMBLY - LEFT | 1005261-00-D | 1 | OK to use B to D only |
| 2 | CURTAIN AIRBAG ASSY RH | Unrestricted | CURTAIN AIRBAG ASSEMBLY - RIGHT | 1005262-00-D | 1 | OK to use B to D only |
| 3 | SIDE AIRBAG ASSY - LH | Unrestricted | SIDE AIRBAG ASSEMBLY - LEFT | N/A | 1 | Only available as part of the Front Seat Back Assembly |
| 4 | SIDE AIRBAG ASSY - RH | Unrestricted | SIDE AIRBAG ASSEMBLY - RIGHT | N/A | 1 | Only available as part of the Front Seat Back Assembly |
| * | CLIP, M6, Burnex BUR100015 | Unrestricted | CLIP, M6, BUR100015 | 1013802-00-A | 2 | use to install item #1 and 2 |

PRE-TENSIONERS

Pre-Tensioners

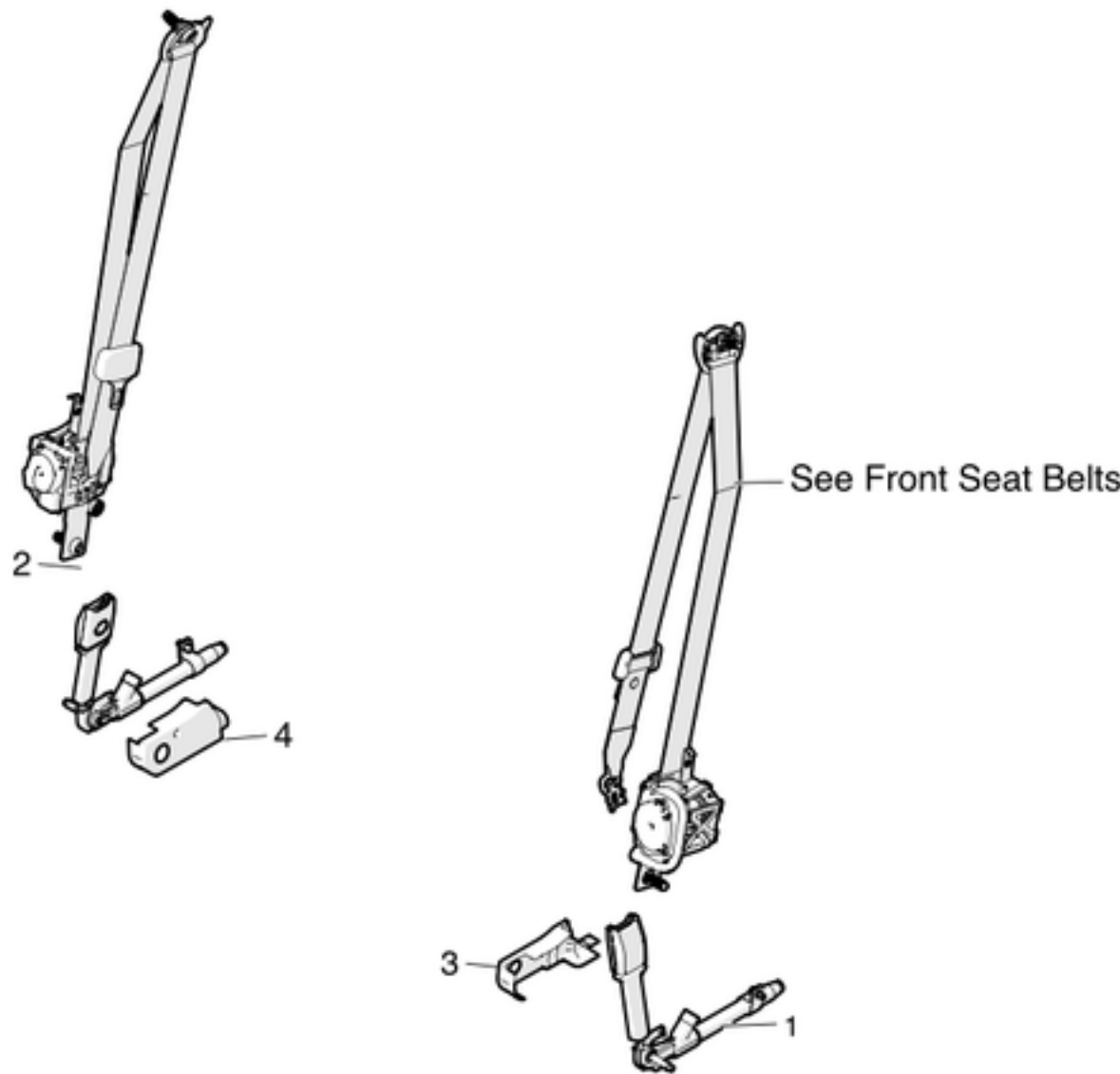

| No | Part Name | Category | Part Description | Part Number | Qty | Comments |
|----|--|--------------|--|--------------|-----|--|
| 1 | OUTBOARD LAP PRETEN, LH BLK | Unrestricted | OUTBOARD LAP PRETENSIONER - LEFT BLACK | 1004532-00-C | 1 | OK to use -B, may need to rotate mounting ring. B - mounting hole is on top side. C - mounting hole is on bottom side. |
| 1 | OUTBOARD LAP PRETEN, LH BLK | Unrestricted | OUTBOARD LAP PRETENSIONER - LEFT BLACK | 1004532-05-E | 1 | For vehicles built on or after December 30, 2015; and OK to replace 1004532-05-D. |
| 1 | OUTBOARD LAP PRETEN, LH WHT | Unrestricted | OUTBOARD LAP PRETENSIONER - LEFT WHITE | 1004532-01-C | 1 | OK to use -B, may need to rotate mounting ring. B - mounting hole is on top side. C - mounting hole is on bottom side. |
| 2 | OUTBOARD LAP PRETEN, RH BLK | Unrestricted | OUTBOARD LAP PRETENSIONER - RIGHT BLACK | 1005265-00-C | 1 | OK to use -B, may need to rotate mounting ring. B - mounting hole is on top side. C - mounting hole is on bottom side. |
| 2 | OUTBOARD LAP PRETEN, RH BLK | Unrestricted | OUTBOARD LAP PRETENSIONER - RIGHT BLACK | 1005265-05-F | 1 | For vehicles built on or after December 30, 2015; and OK to replace 1005265-05-D and 1005265-05-E . |
| 2 | OUTBOARD LAP PRETEN, RH WHT | Unrestricted | OUTBOARD LAP PRETENSIONER - RIGHT WHITE | 1005265-01-C | 1 | OK to use -B, may need to rotate mounting ring. B - mounting hole is on top side. C - mounting hole is on bottom side. |
| * | ANCHOR PRETEN COVER ASSY UPPER - MAMMOTH | Unrestricted | PRETENSION ANCHOR COVER ASSEMBLY - UPPER BLACK | 1011544-00-A | 2 | |
| * | ANCHOR PRETEN COVER ASSY UPPER - MAMMOTH | Unrestricted | PRETENSION ANCHOR COVER ASSEMBLY - UPPER BLACK | 1011544-05-A | 2 | Same as 1011544-00-A. Can be used with outboard lap pretentioners 1004532-00-C, 1004532-05-D, 1005265-00-C and 1005265-05-D. |
| * | ANCHOR PRETEN COVER ASSY UPPER - ZUMA | Unrestricted | PRETENSION ANCHOR COVER ASSEMBLY - UPPER WHITE | 1011545-00-A | 2 | |
| * | ANCHOR PRETEN BOLT CAP - MAMMOTH | Unrestricted | PRETENSION ANCHOR BOLT CAP - UPPER BLACK | 1011542-00-A | 2 | Same as 1011542-05-A. Can be used with outboard lap pretentioners 1004532-00-C, 1004532-05-D, 1005265-00-C and 1005265-05-D. |
| * | ANCHOR PRETEN BOLT CAP - MAMMOTH | Unrestricted | PRETENSION ANCHOR BOLT CAP - UPPER BLACK | 1011542-05-A | 2 | Same as 1011542-00-A. Can be used with outboard lap pretentioners 1004532-00-C, 1004532-05-D, 1005265-00-C and 1005265-05-D. |
| * | ANCHOR PRETEN BOLT CAP - ZUMA | Unrestricted | PRETENSION ANCHOR BOLT CAP - UPPER WHITE | 1011543-00-A | 2 | |

| SAFETY AND RESTRAINT | | | | | |
|----------------------------------|-------------------------|--------------|--------------------------------|--------------|---|
| * | AMP 1376031-1 CONNECTOR | Unrestricted | BLACK LOCKING CLIP FOR HARNESS | 1015026-00-A | 2 |
| * | Pre Tensioner Fixings | Unrestricted | PRETENSIONER COVER - LEFT | N/A | 2 |
| only available with item #1 or 2 | | | | | |

SEAT BELTS

2nd Row Seat Belts

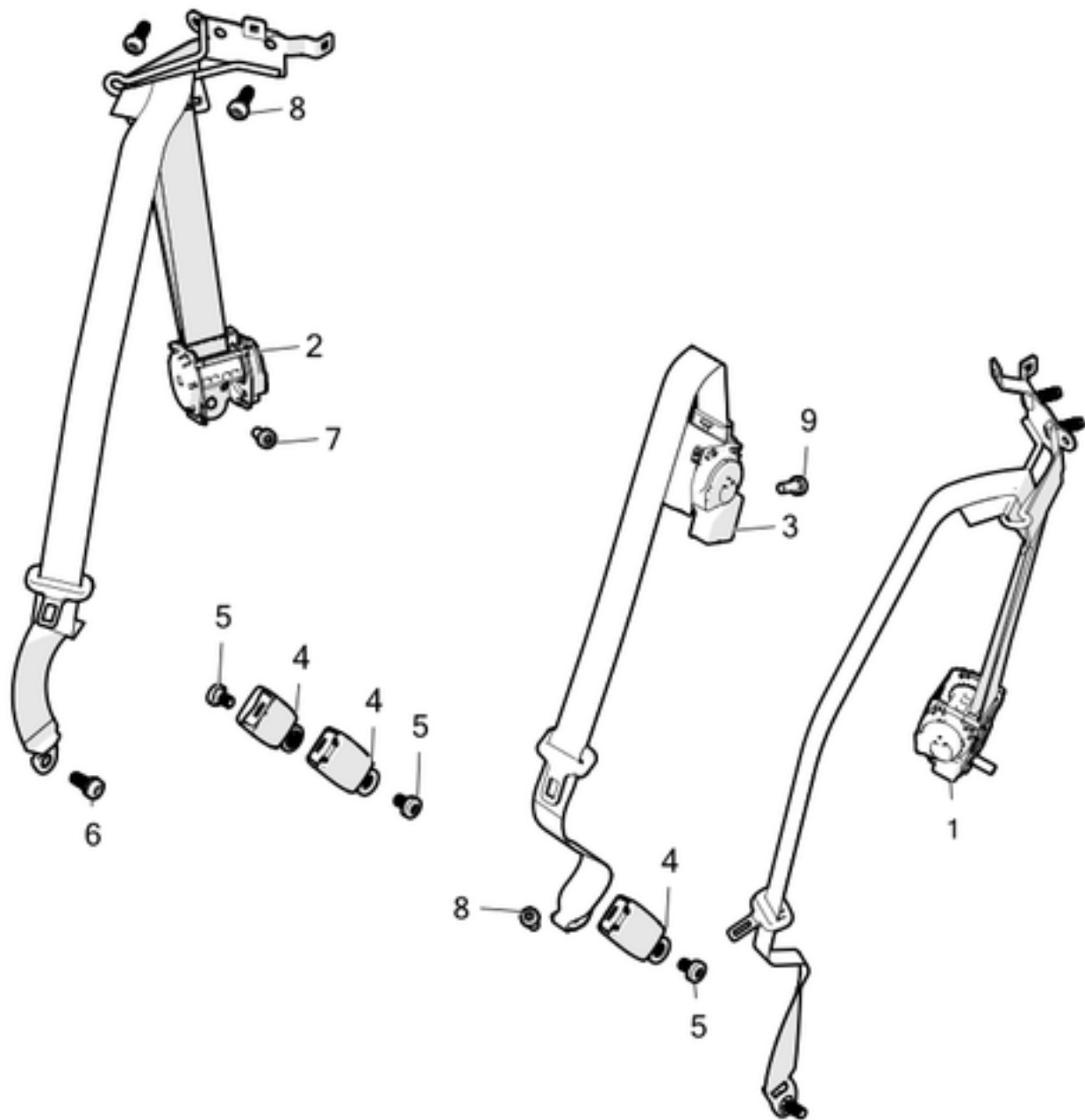

| No | Part Name | Category | Part Description | Part Number | Qty | Comments |
|----|---|--------------|---|--------------|-----|--|
| 1 | US/CA SEATBELT ASY, 2ND ROW LH BLK/WHT | Unrestricted | USA/CANADA - 2ND ROW SEATBELT ASSEMBLY - BLACK | 1023136-00-A | 1 | only use with C-Pillar trim mid (1024730-00-B) and seatbelt bracket (1022114-00-A) |
| 1 | US/CA SEATBELT ASY, 2ND ROW LH BLK/WHT | Unrestricted | USA/CANADA - 2ND ROW SEATBELT ASSEMBLY - BLACK | 1023136-00-B | 1 | only use with C-Pillar trim mid (1024730-00-B) and seatbelt bracket (1022114-00-A). Extended webbing length by 340mm - replace in pairs. |
| 1 | US/CA SEATBELT ASY, 2ND ROW LH BLK/WHT | Unrestricted | USA/CANADA - 2ND ROW SEATBELT ASSEMBLY - BLACK | 1023136-00-C | 1 | use in vehicles with the 2nd generation rear node (manufactured after November 2, 2014 |
| 1 | US/CA SEATBELT ASY, 2ND ROW LH WHT | Unrestricted | USA/CANADA - 2ND ROW SEATBELT ASSEMBLY - WHITE | 1023136-01-A | 1 | only use with C-Pillar trim mid(1024730-00-B) and seatbelt bracket (1022114-00-A) |
| 1 | US/CA SEATBELT ASY, 2ND ROW LH WHT | Unrestricted | USA/CANADA - 2ND ROW SEATBELT ASSEMBLY - WHITE | 1023136-01-B | 1 | only use with C-Pillar trim mid (1024730-00-B) and seatbelt bracket (1022114-00-A). Extended webbing length by 340mm - replace in pairs. |
| 1 | US/CA SEATBELT ASY, 2ND ROW LH WHT | Unrestricted | USA/CANADA - 2ND ROW SEATBELT ASSEMBLY - WHITE | 1023136-01-C | 1 | use in vehicles with 2nd generation rear node (manufactured after November 2, 2014). |
| 2 | US/CA SEATBELT ASY, 2ND ROW RH BLK/WHT | Unrestricted | USA/CANADA - 2ND ROW SEATBELT ASSEMBLY - BLACK | 1023136-00-A | 1 | only use with C-Pillar trim mid (1024732-00-B) and seatbelt bracket (1022115-00-A) |
| 2 | US/CA SEATBELT ASY, 2ND ROW RH BLK/WHT | Unrestricted | USA/CANADA - 2ND ROW SEATBELT ASSEMBLY - BLACK | 1023136-00-B | 1 | only use with C-Pillar trim mid (1024732-00-B) and seatbelt bracket (1022115-00-A). Extended webbing length by 340mm - replace in pairs. |
| 2 | US/CA SEATBELT ASY, 2ND ROW LH BLK/WHT | Unrestricted | USA/CANADA - 2ND ROW SEATBELT ASSEMBLY - BLACK | 1023136-00-C | 1 | use in vehicles with the 2nd generation rear node (manufactured after November 2, 2014 |
| 2 | US/CA SEATBELT ASY, 2ND ROW RH WHT | Unrestricted | USA/CANADA - 2ND ROW SEATBELT ASSEMBLY - WHITE | 1023136-01-A | 1 | only use with C-Pillar trim mid (1024732-00-B) and seatbelt bracket (1022115-00-A) |
| 2 | US/CA SEATBELT ASY, 2ND ROW RH WHT | Unrestricted | USA/CANADA - 2ND ROW SEATBELT ASSEMBLY - WHITE | 1023136-01-B | 1 | only use with C-Pillar trim mid (1024732-00-B) and seatbelt bracket (1022115-00-A). Extended webbing length by 340mm - replace in pairs. |
| 2 | US/CA SEATBELT ASY, 2ND ROW LH WHT | Unrestricted | USA/CANADA - 2ND ROW SEATBELT ASSEMBLY - WHITE | 1023136-01-C | 1 | use in vehicles with 2nd generation rear node (manufactured after November 2, 2014 |
| 3 | US/CAN - SEATBELT ASSY, 2ND ROW CTR BLK | Unrestricted | USA/CANADA - 2ND ROW SEATBELT ASSEMBLY - CENTER BLACK | 1005267-00-A | 1 | |

SAFETY AND RESTRAINT

| | | | | | | |
|----|--|--------------|--|--------------|----|--|
| 3 | US/CAN - SEATBELT ASSY, 2ND ROW CTR BLK | Unrestricted | USA/CANADA - 2ND ROW SEATBELT ASSEMBLY - CENTER BLACK | 1005267-00-B | 1 | Extended webbing length by 100mm - replace in pairs |
| 3 | US/CAN - SEATBELT ASSY, 2ND ROW CTR WHT | Unrestricted | USA/CANADA - 2ND ROW SEATBELT ASSEMBLY - CENTER WHITE | 1005267-01-A | 1 | |
| 3 | US/CAN - SEATBELT ASSY, 2ND ROW CTR WHT | Unrestricted | USA/CANADA - 2ND ROW SEATBELT ASSEMBLY - CENTER WHITE | 1005267-01-B | 1 | Extended webbing length by 100mm - replace in pairs |
| 4 | US - BUCKLE ASY, 2ND ROW, BLK | Unrestricted | USA - 2ND ROW BUCKLE ASSEMBLY - BLACK | 1005269-00-E | 3 | USA only. OK to use C or newer. Only use B on vehicles that were manufactured with B. |
| 4 | US - BUCKLE ASY, 2ND ROW, WHT | Unrestricted | USA - 2ND ROW BUCKLE ASSEMBLY - WHITE | 1005269-01-D | 3 | USA only. OK to use B or newer |
| 4 | CHINA - BUCKLE ASY, 2ND ROW, BLK | Unrestricted | CHINA - 2ND ROW BUCKLE ASSEMBLY - BLACK | 1020332-00-C | 3 | B is for Canada and China only. C is for China only. |
| 4 | CHINA - BUCKLE ASY, 2ND ROW, WHT | Unrestricted | CHINA - 2ND ROW BUCKLE ASSEMBLY - WHITE | 1020332-01-C | 3 | B is for Canada and China only. C is for China only. |
| 4 | CN/EU - BUCKLE SWITCH ASY, 2ND ROW, BLK | Unrestricted | CANADA AND EUROPE - 2ND ROW BUCKLE ASSEMBLY - BLACK | 1018791-00-D | 3 | A is for Europe only. D is for Canada and Europe. |
| 4 | CN/EU - BUCKLE SWITCH ASY, 2ND ROW, WHT | Unrestricted | CANADA AND EUROPE - 2ND ROW BUCKLE ASSEMBLY - WHITE | 1018791-01-D | 3 | A is for Europe only. D is for Canada and Europe. |
| 5 | Bolt | Unrestricted | SCREW - SEAT GEARBOX HOUSING | NA | 3 | Only avilable with item #4 |
| 6 | 2ND ROW OUTBOARD ANCHOR BOLT | Unrestricted | 2ND ROW OUTBOARD ANCHOR BOLT | 1024900-00-A | 2 | |
| 7 | Bolt | Unrestricted | SCREW - SEAT GEARBOX HOUSING | NA | 2 | Only avilable with item #1 and 2 |
| 8 | BLT, 4.4SHLDR, PAN HEAD M12 x 1.75 x 28 | Unrestricted | BOLT, 4.4 SHOULDER, PAN HEAD M12 x 1.75 x 28 | 1013031-00-A | 4 | |
| 9 | BOLT, 2ND ROW CENTER RETRACTOR | Unrestricted | BOLT, 2ND ROW CENTER RETRACTOR | NA | 1 | Not currently avaiable - replace 2nd row seat back. |
| 10 | BLT, 4.4SHLDR, PAN HEAD M12 x 1.75 x 28 | Unrestricted | BOLT, 4.4 SHOULDER, PAN HEAD M12 x 1.75 x 28 | 1013031-00-A | 1 | |
| * | US/CA/EU - SEATBELT BRKT, 2ND ROW LH - metal | Unrestricted | USA/CANADA/EUROPE - 2ND ROW SEATBELT BRACKET - LEFT - METAL | 1022114-00-B | 1 | OK to use -A. Only use with C-Pillar trim mid (1024730-00-B) and seatbelt (1023136-00/01-A) or (1018789-00/01-A) |
| * | US/CA/EU - SEATBELT BRKT, 2ND ROW RH - metal | Unrestricted | USA/CANADA/EUROPE - 2ND ROW SEATBELT BRACKET - RIGHT - METAL | 1022115-00-B | 1 | OK to use -A. Only use with C-Pillar trim mid (1024732-00-B) and seatbelt (1023136-00/01-A) or (1018789-00/01-A) |
| * | LOCK NUT,7/16-20 in, cl 8, 96 hr Zn | Unrestricted | LOCK NUT ,7/16-20 IN | 1023048-00-D | 2 | Use on 2nd row seatbelt brackets. Only use D or newer. |
| * | SEATBELT STOP KIT | Unrestricted | SEATBELT STOP KIT | 1020336-00-A | ** | |

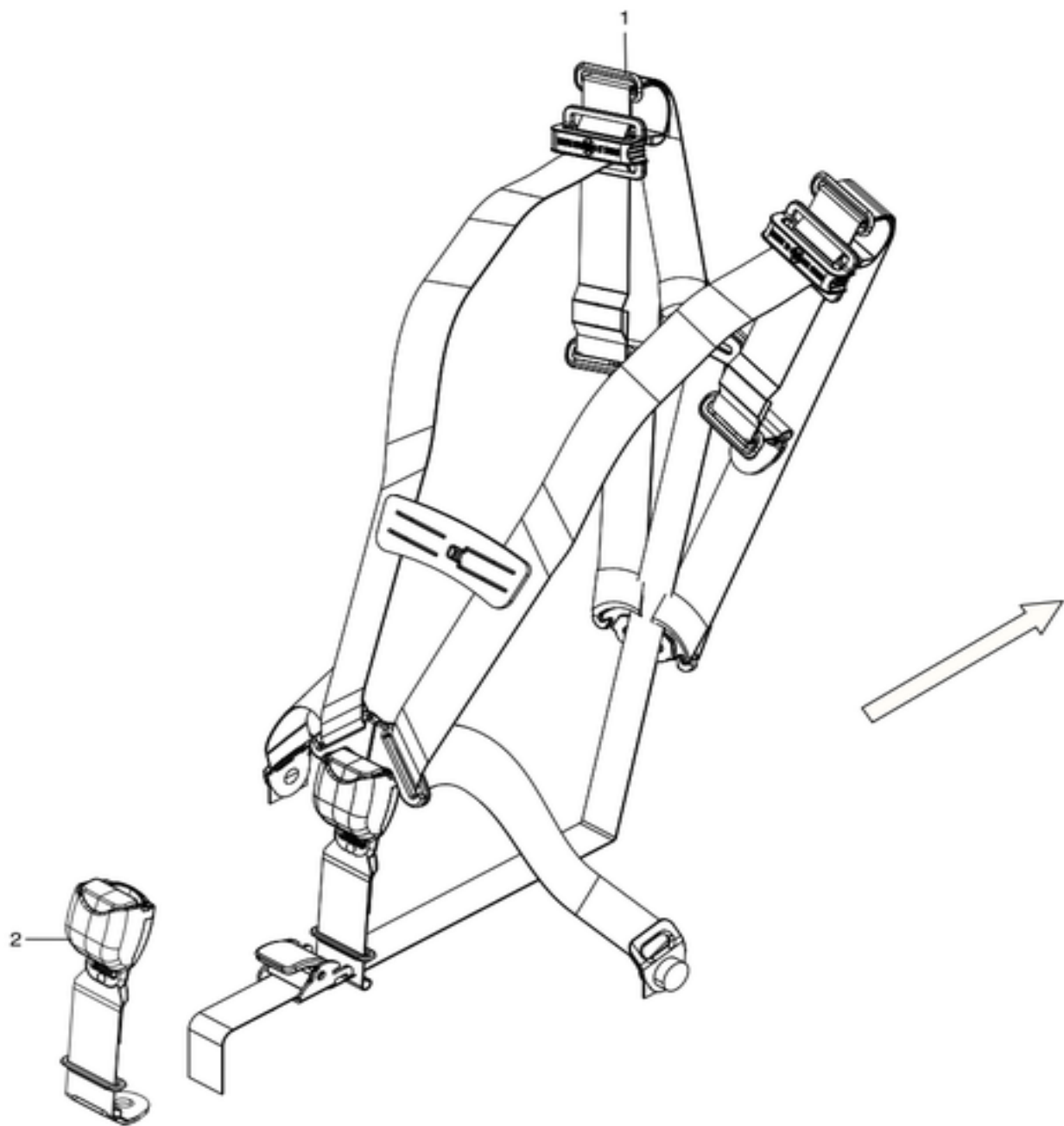

| No | Part Name | Category | Part Description | Part Number | Qty | Comments |
|----|------------------------------------|--------------|--|--------------|-----|----------------------------------|
| 1 | US/CA - SEATBELT ASY, 3RD ROW, BLK | Unrestricted | USA/CANADA - 3RD ROW SEATBELT ASSEMBLY - BLACK | 1005270-00-D | 2 | |
| 2 | BUCKLE SWITCH ASSY, 3RD ROW | Unrestricted | | NA | 2 | only available with 1005270-00-D |

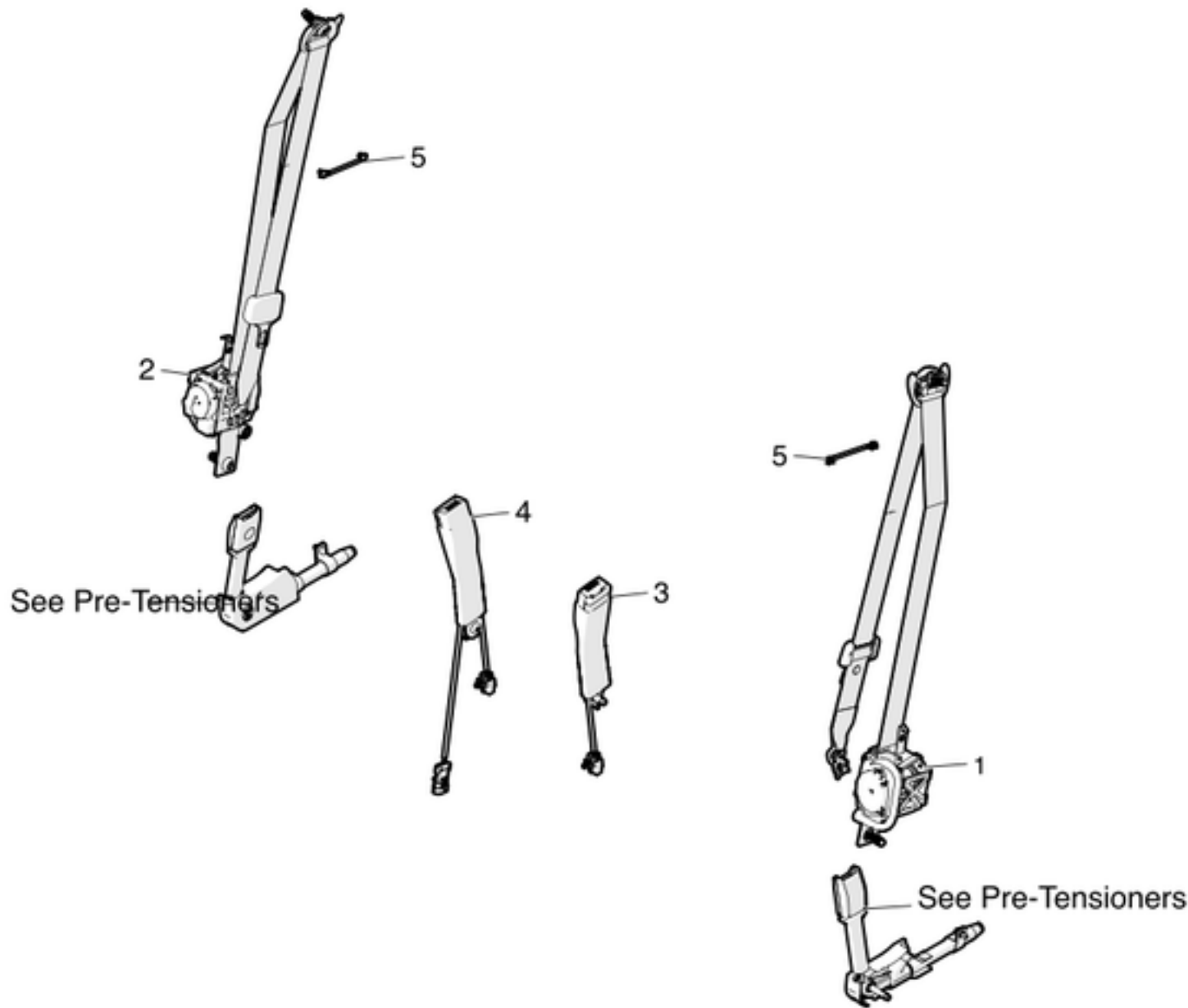

| No | Part Name | Category | Part Description | Part Number | Qty | Comments |
|----|---|--------------|---|--------------|-----|--|
| 1 | US/CA - SEATBELT ASY, 1ST ROW LH BLK/WHT BEZEL | Unrestricted | USA/CANADA - 1ST ROW SEATBELT ASSEMBLY - LEFT BLACK WITH WHITE BEZEL | 1005263-00-C | 1 | Bezel located in the middle of B-pillar trim (VIN S00890 and earlier) |
| 1 | US/CA - SEATBELT ASY, 1ST ROW LH WHT/WHT BEZEL | Unrestricted | USA/CANADA - 1ST ROW SEATBELT ASSEMBLY - LEFT WHITE WITH WHITE BEZEL | 1005263-01-C | 1 | Bezel located in the middle of B-pillar trim (VIN S00890 and earlier) |
| 1 | US/CA - SEATBELT ASY, 1ST ROW LH BLK/FOG BEZEL | Unrestricted | USA/CANADA - 1ST ROW SEATBELT ASSEMBLY - LEFT BLACK WITH WHITE BEZEL | 1005263-02-C | 1 | Bezel located in the middle of B-pillar trim (VIN S00890 and earlier) |
| 1 | US/CA - SEATBELT ASY, 1ST ROW LH BLK/WHT BEZEL - 85mm | Unrestricted | USA/CANADA - 1ST ROW SEATBELT ASSEMBLY - LEFT BLACK WITH WHITE BEZEL - 85MM HIGHER | 1019468-00-B | 1 | Bezel located 85mm above center of B-pillar trim (VIN S00891 and newer). If not available, use 1019468-02-B and 1019469-02-A as a set. |
| 1 | US/CA - SEATBELT ASY, 1ST ROW LH WHT/WHT BEZEL - 85mm | Unrestricted | USA/CANADA - 1ST ROW SEATBELT ASSEMBLY - LEFT WHITE WITH WHITE BEZEL - 85MM HIGHER | 1019468-01-C | 1 | Bezel located 85mm above center of B-pillar trim (VIN S00891 and newer). OK to use A or newer. C has a more defined bezel. |
| 1 | US/CA - SEATBELT ASY, 1ST ROW LH BLK/FOG BEZEL - 85mm | Unrestricted | USA/CANADA - 1ST ROW SEATBELT ASSEMBLY - LEFT BLACK WITH WHITE BEZEL - 85MM HIGHER | 1019468-02-C | 1 | Bezel located 85mm above center of B-pillar trim (VIN S00891 and newer). OK to use A or newer. C has a more defined bezel. |
| 1 | US/CA - SEATBELT ASY, 1ST ROW LH BLK/BLK BEZEL - 85mm | Unrestricted | USA/CANADA - 1ST ROW SEATBELT ASSEMBLY - LEFT BLACK WITH BLACK BEZEL - 85MM HIGHER | 1019468-03-C | 1 | Bezel located 85mm above center of B-pillar trim (VIN S00891 and newer). OK to use A or newer. C has a more defined bezel. |
| * | Wear-Rsist Slipry Ultra Wght Tape | Unrestricted | WEAR-RESISTANT SLIPPERY RESISTANT TAPE | 1089963-00-A | ** | Replaces 1031483-00-A. Use on D-ring. |
| 2 | US/CA - SEATBELT ASY, 1ST ROW RH BLK/WHT BEZEL | Unrestricted | USA/CANADA - 1ST ROW SEATBELT ASSEMBLY - RIGHT BLACK WITH WHITE BEZEL | 1005264-00-C | 1 | Bezel located in the middle of B-pillar trim (VIN S00890 and earlier) |
| 2 | US/CA - SEATBELT ASY, 1ST ROW RH WHT/WHT BEZEL | Unrestricted | USA/CANADA - 1ST ROW SEATBELT ASSEMBLY - RIGHT WHITE WITH WHITE BEZEL | 1005264-01-C | 1 | Bezel located in the middle of B-pillar trim (VIN S00890 and earlier) |
| 2 | US/CA - SEATBELT ASY, 1ST ROW RH BLK/FOG BEZEL | Unrestricted | USA/CANADA - 1ST ROW SEATBELT ASSEMBLY - RIGHT BLACK WITH WHITE BEZEL | 1005264-02-C | 1 | Bezel located in the middle of B-pillar trim (VIN S00890 and earlier) |
| 2 | US/CA - SEATBELT ASY, 1ST ROW RH BLK/WHT BEZEL - 85mm | Unrestricted | USA/CANADA - 1ST ROW SEATBELT ASSEMBLY - RIGHT BLACK WITH WHITE BEZEL - 85MM HIGHER | 1019469-00-A | 1 | Bezel located 85mm above center of B-pillar trim (VIN S00891 and newer). If not available, use 1019469-02-A and 1019468-02-B as a set. |
| 2 | US/CA - SEATBELT ASY, 1ST ROW RH WHT/WHT BEZEL - 85mm | Unrestricted | USA/CANADA - 1ST ROW SEATBELT ASSEMBLY - RIGHT WHITE WITH WHITE BEZEL - 85MM HIGHER | 1019469-01-B | 1 | Bezel located 85mm above center of B-pillar trim (VIN S00891 and newer). OK to use A or newer. B has a more defined bezel. |
| 2 | US/CA - SEATBELT ASY, 1ST ROW RH BLK/FOG BEZEL - 85mm | Unrestricted | USA/CANADA - 1ST ROW SEATBELT ASSEMBLY - RIGHT BLACK WITH WHITE BEZEL - 85MM HIGHER | 1019469-02-B | 1 | Bezel located 85mm above center of B-pillar trim (VIN S00891 and newer). OK to use A or newer. B has a more defined bezel. |

| | | | | | | |
|---|--|--------------|--|--------------|----|---|
| 2 | US/CA - SEATBELT ASY, 1ST ROW RH BLK/BLK BEZEL - 85mm | Unrestricted | USA/CANADA - 1ST ROW SEATBELT ASSEMBLY - RIGHT BLACK WITH BLACK BEZEL - 85MM HIGHER - SINGLE MOTOR | 1019469-03-B | 1 | For Single Motor vehicles. Bezel located 85mm above center of B-pillar trim (VIN S00891 and newer). OK to use A or newer. B has a more defined bezel. |
| 2 | US/CA - SEATBELT ASY, 1ST ROW RH WHT/WHT | Unrestricted | USA/CANADA - 1ST ROW SEATBELT ASSEMBLY - RIGHT WHITE WITH WHITE BEZEL - DUAL MOTOR | 1048259-01-A | 1 | For Dual Motor. |
| 2 | US/CA - SEATBELT ASY, 1ST ROW RH BLK/FOG | Unrestricted | USA/CANADA - 1ST ROW SEATBELT ASSEMBLY - RIGHT BLACK WITH WHITE BEZEL - DUAL MOTOR | 1048259-02-A | 1 | For Dual Motor. |
| 2 | US/CA - SEATBELT ASY, 1ST ROW RH BLK/BLK | Unrestricted | USA/CANADA - 1ST ROW SEATBELT ASSEMBLY - RIGHT BLACK WITH BLACK BEZEL - DUAL MOTOR | 1048259-03-A | 1 | For Dual Motor. |
| * | Wear-Rsist Slipry Ultra Wght Tape | Unrestricted | WEAR-RESISTANT SLIPPERY RESISTANT TAPE | | ** | Replaces 1031483-00-A. Use on D-ring. |
| 3 | US - BUCKLE SWITCH ASY, 1ST ROW LH, BLK - RECESSED | Unrestricted | USA - BUCKLE SWITCH ASSEMBLY, 1ST ROW LEFT, BLACK - RECESSED | 1005990-05-G | 1 | OK to use 1005990-00-F or newer. 1005990-00-C and 1005990-00-D have a red button. 1005990-00-E has a black button and is slightly shorter. Vehicles built after May 20, 2013. USA only. |
| 3 | US - BUCKLE SWITCH ASY, 1ST ROW LH, WHT - recessed | Unrestricted | USA - BUCKLE SWITCH ASSEMBLY, 1ST ROW LEFT, WHITE - RECESSED | 1005990-01-F | 1 | OK to use 1005990-01-E or newer. 1005990-01-C and 1005990-01-D have a red button. 1005990-01-E has a black button and is slightly shorter. Vehicles built after May 20, 2013. USA only |
| 3 | EU/CA - BUCKLE SWITCH ASY, 1ST ROW LH, BLK - recessed | Unrestricted | EUROPE/CANDA - BUCKLE SWITCH ASSEMBLY, 1ST ROW LEFT, BLACK - RECESSED | 1019493-00-D | 1 | OK to use 1019493-00-A or newer. Vehicles built after May 20, 2013. In North America, Canada only. |
| 3 | EU/CA - BUCKLE SWITCH ASY, 1ST ROW LH, WHT - recessed | Unrestricted | EUROPE/CANDA - BUCKLE SWITCH ASSEMBLY, 1ST ROW LEFT, WHITE - RECESSED | 1019493-01-D | 1 | OK to use 1019493-01-A or newer. Vehicles built after May 20, 2013. In North America, Canada only. |
| 4 | US - BUCKLE SWITCH ASY, 1ST ROW RH, BLK - recessed | Unrestricted | USA - BUCKLE SWITCH ASSEMBLY, 1ST ROW RIGHT, BLACK - RECESSED | 1005991-05-H | 1 | OK to use 1005991-00-E or newer. Black button. Vehicles built after May 20, 2013. USA only |
| 4 | US - BUCKLE SWITCH ASY, 1ST ROW RH, WHT - recessed | Unrestricted | USA - BUCKLE SWITCH ASSEMBLY, 1ST ROW RIGHT, WHITE - RECESSED | 1005991-01-F | 1 | OK to use 1005991-01-E or newer. Black button. Vehicles built after May 20, 2013. USA only |
| 4 | CA - BUCKLE SWITCH ASY, 1ST ROW RH, BLK - recessed | Unrestricted | CANADA - BUCKLE SWITCH ASSEMBLY, 1ST ROW RIGHT, BLACK - RECESSED | 1019494-00-D | 1 | Vehicles built after May 20, 2013. Canada only. OK to use 1019494-00-C or newer. |
| 4 | CA - BUCKLE SWITCH ASY, 1ST ROW RH, WHT - recessed | Unrestricted | CANADA - BUCKLE SWITCH ASSEMBLY, 1ST ROW RIGHT, WHITE - RECESSED | 1019494-01-D | 1 | Vehicles built after May 20, 2013. Canada only. OK to use 1019494-01-C or newer. |
| 5 | Seat belt webbing guide - 1st Row | Unrestricted | 1ST ROW SEATBELT WEBBING GUIDE | 1011541-00-A | 1 | |
| 5 | Seat belt webbing guide - 1st Row | Unrestricted | 1ST ROW SEATBELT WEBBING GUIDE | 1011541-00-A | 1 | |
| * | BLT M8-1.25x12 T45 TORX | Unrestricted | BOLT, M8-1.25x12, T45 TORX | 1011747-00-A | 2 | use to install item #1 and 2 |
| * | 1ST ROW D-RING BOLT, 7/16-20 37L | Unrestricted | 1ST ROW D-RING BOLT, 7/16-20 37L | 1016072-00-A | 2 | use to install item #1 and 2 |
| * | Black-Oxide Steel SAE Standard Washer - 1st row seat belt | Unrestricted | 1ST ROW SEAT BELT BLACK-OXIDE STEEL SAE WASHER | 1023002-00-A | ** | |
| * | HIGH BOND, WEAR RESISTANT SLIPPERY TAPE | Unrestricted | WEAR RESISTANT HIGH BOND SLIPPERY TAPE | | ** | Use in place of 1028411-00-A. |

SENSORS

Impact and Acceleration Sensors - EU and APAC

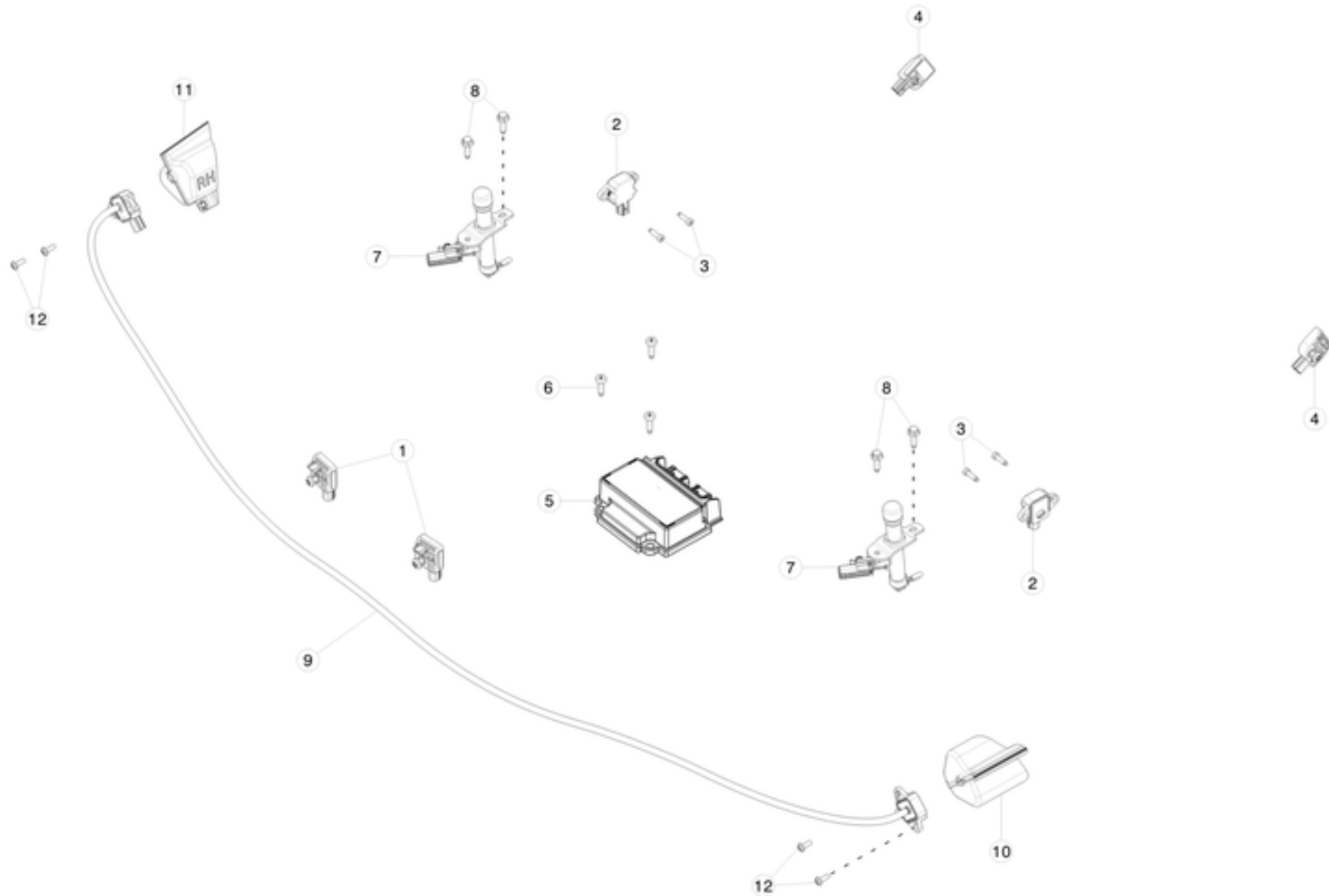

| No | Part Name | Category | Part Description | Part Number | Qty | Comments |
|----|--------------------------------------|--------------|---|--------------|-----|---|
| 1 | ACCEL IMPACT SENSOR ASSY | Unrestricted | ACCELERATION IMPACT SENSOR ASSEMBLY | 1005274-00-B | 2 | Use on the front end module and the B-Pillars. The fastener is included with the part, and is not available separately. |
| 2 | FRONT DOOR PRESSURE SENSOR ASSY | Unrestricted | FRONT DOOR PRESSURE SENSOR ASSEMBLY | 1005275-00-A | 2 | use on front doors |
| 3 | PRESSURE SENSOR FASTENER | Unrestricted | SCREW, M5x16 TORX SOCKET HEAD | 1004646-00-A | 4 | Use on item #2. Order in quantities of 25; minimum order: 25. |
| 4 | IMPACT ACCEL SENSOR ASSY - C-PILLAR | Unrestricted | IMPACT ACCELERATION SENSOR ASSEMBLY - C-PILLAR | 1009017-00-A | 2 | Use on C-Pillars on old rear node vehicles - Pre November 1, 2014 |
| 4 | ACCEL IMPACT SENSOR ASSY | Unrestricted | ACCELERATION IMPACT SENSOR ASSEMBLY | 1005274-00-B | 2 | Use on C-Pillars on new rear node vehicles - November 1, 2014 onwards. The fastener is included with the part, and is not available separately. |
| 6 | BLT TRX MP M6-1.00x20 D12 [8.8] ZnAL | Unrestricted | BOLT, TORX, M6-1.00x20MM, 12MM DIAMETER - ZINC ALUMINUM | 1005814-00-A | 3 | Use on item #5 |
| 7 | PEDESTRIAN PROTECTION ACTUATOR | Unrestricted | PEDESTRIAN PROTECTION ACTUATOR | 1028545-00-B | 2 | |
| 8 | BLT HF M6-1.00x20[8.8]ZINC ALUMINUMW | Unrestricted | BOLT M6-1.00x20 ZINC ALUMINUM | 1009420-00-A | 4 | |
| 9 | PEDESTRIAN PROTECTION SENSING SYSTEM | Unrestricted | PEDESTRIAN PROTECTION SENSING SYSTEM | 1030224-00-A | 1 | |
| 10 | MS PED-PRO SENSOR SHROUD LH | Unrestricted | PEDESTRIAN PROTECTION SENSOR SHROUD - LEFT | 1052489-00-B | 1 | OK to use A or newer |
| 11 | MS PED-PRO SENSOR SHROUD RH | Unrestricted | PEDESTRIAN PROTECTION SENSOR SHROUD - RIGHT | 1052490-00-B | 1 | OK to use A or newer |
| 12 | SCREW PF 50x25 DELTA PT | Unrestricted | SCREW 50x25 | 1038903-00-A | 4 | |

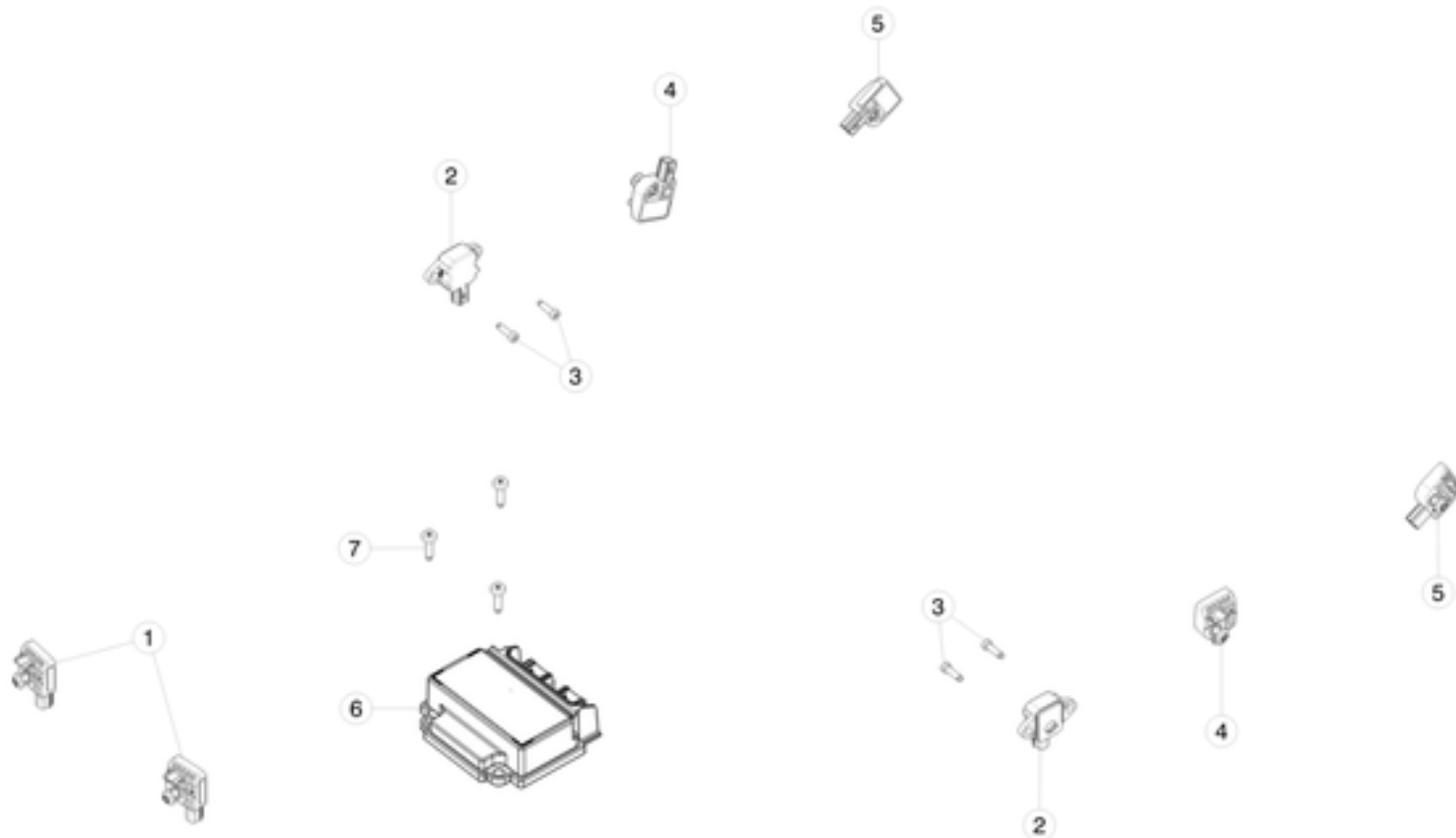

| No | Part Name | Category | Part Description | Part Number | Qty | Comments |
|----|--------------------------------------|--------------|--|--------------|-----|---|
| 1 | ACCEL IMPACT SENSOR ASSY | Unrestricted | ACCELERATION IMPACT SENSOR ASSEMBLY | 1005274-00-B | 2 | Use on the front end module and the B-Pillars. The fastener is included with the part, and is not available separately. |
| 2 | FRONT DOOR PRESSURE SENSOR ASSY | Unrestricted | FRONT DOOR PRESSURE SENSOR ASSEMBLY | 1005275-00-A | 2 | use on front doors |
| 3 | PRESSURE SENSOR FASTENER | Unrestricted | SCREW, M5x16 TORX SOCKET HEAD | 1004646-00-A | 4 | Use on item #2. Order in quantities of 25; minimum order: 25. |
| 4 | ACCEL IMPACT SENSOR ASSY | Unrestricted | ACCELERATION IMPACT SENSOR ASSEMBLY | 1005274-00-B | 2 | Use on C-Pillars on new rear node vehicles - November 1, 2014 onwards. The fastener is included with the part, and is not available separately. |
| 5 | IMPACT ACCEL SENSOR ASSY - C-PILLAR | Unrestricted | IMPACT ACCELERATION SENSOR ASSEMBLY - C-PILLAR | 1009017-00-A | 2 | Use on C-Pillars on old rear node vehicles - Pre November 1, 2014 |
| 6 | PSRCM UNIT ASSY, NORTH AMERICA | Unrestricted | NORTH AMERICA -PASSIVE SAFETY RESTRAINTS CONTROL MODULE - SINGLE MOTOR | 1005273-00-G | 1 | Option code: DV2W |
| 6 | PSRCM UNIT ASSY, NORTH AMERICA | Unrestricted | NORTH AMERICA -PASSIVE SAFETY RESTRAINTS CONTROL MODULE - DUAL MOTOR | 1032224-00-A | 1 | Option code: DV4W |
| 7 | BLT TRX MP M6-1.00x20 D12 [8.8] ZnAL | Unrestricted | BOLT, TORX, M6-1.00x20MM, 12MM DIAMETER - ZINC ALUMINUM | 1005814-00-A | 3 | Use on item #5 |

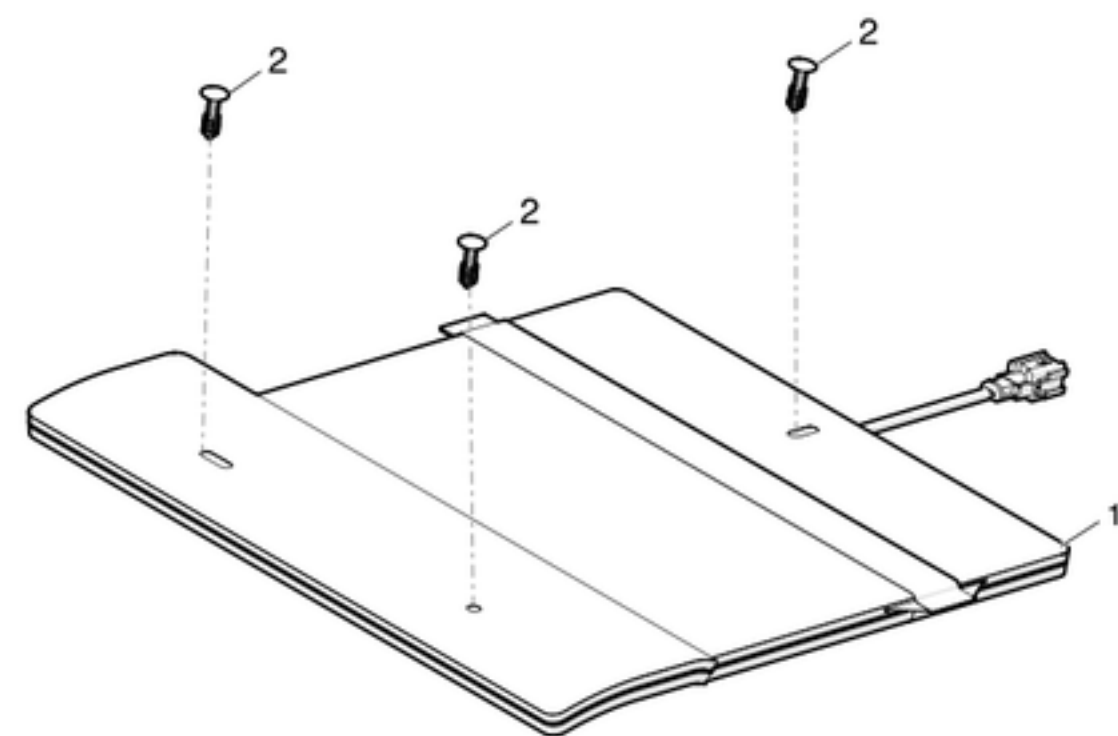

| No | Part Name | Category | Part Description | Part Number | Qty | Comments |
|----|----------------|--------------|--|-------------|-----|--|
| 1 | PODS UNIT ASSY | Unrestricted | PODS UNIT ASSY (PASSENGER SIDE OCCUPANCY SENSOR) | NA | 2 | Not available separately - only available with front seat cushion. |
| 2 | Trim Stud | Unrestricted | SCREW - SEAT GEARBOX HOUSING | TBA | 3 | |

1301 - Front Seat Tracks and Motors

Front Seat Control Switches

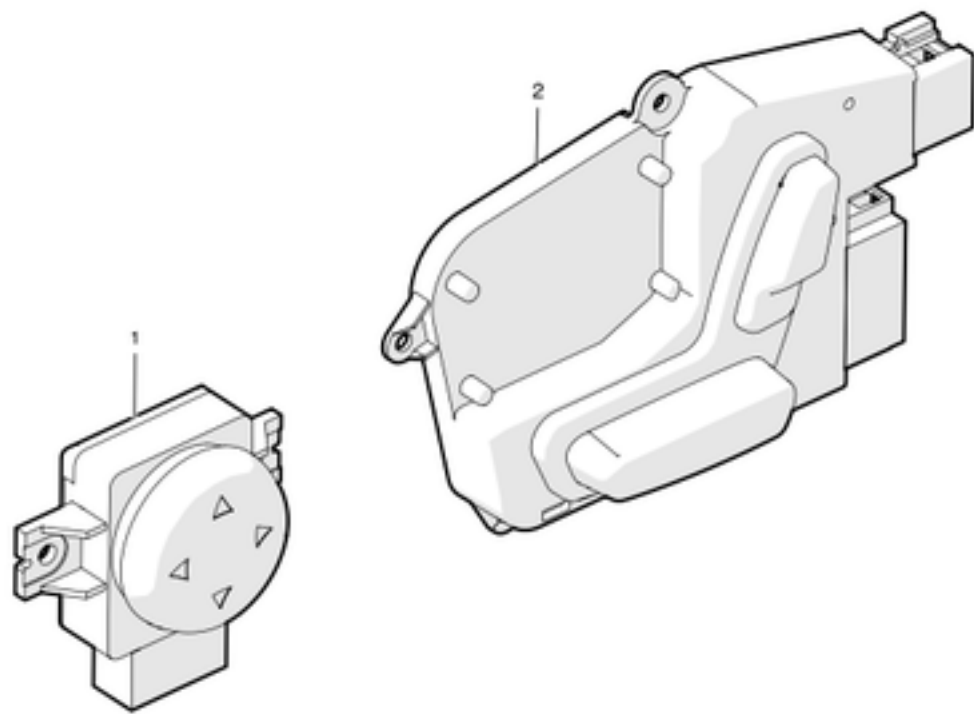

| No | Part Name | Category | Part Description | Part Number | Qty | Comments |
|----|--|--------------|---|--------------|-----|--|
| 1 | SWITCH LUMBAR 4WAY BLK | Unrestricted | SWITCH LUMBAR 4-WAY BLACK | 1007274-00-A | 2 | 1007274-00-A and 1007275-00-A are identical |
| 2 | SWITCH SEAT 8WAY LH BLACK | Unrestricted | SWITCH SEAT 8-WAY LEFT BLACK | 1007271-00-A | 1 | |
| 3 | SWITCH SEAT 8WAY RH BLACK | Unrestricted | SWITCH SEAT 8-WAY RIGHT BLACK | 1007273-00-A | 1 | |
| * | FRNT 12 WAY DRVR LH MAIN HARN NO-MEMORY | Unrestricted | FRONT 12 WAY DRIVER LEFT MAIN HARNESS NON-MEMORY | 1031339-00-A | 1 | |
| * | FRNT 12 WAY DRVR LH MAIN HARN NO-MEMORY | Unrestricted | FRONT 12 WAY DRIVER LEFT MAIN HARNESS NON-MEMORY | 1031339-00-B | 1 | Manufacturing cut in for LHD: September 16th, 2015. Seat change includes new 12V seat harness with sealed connectors and updated headrest. |
| * | FRNT 12 WAY DRVR RECLINER PATCH HARN NO-MEMORY | Unrestricted | FRONT 12 WAY DRIVER RECLINER PATCH HARNESS NON-MEMORY | 1031340-00-A | 1 | |
| * | FRNT 12 WAY DRVR RECLINER PATCH HARN MEMORY | Unrestricted | FRONT 12 WAY DRIVER RECLINER PATCH HARNESS MEMORY | 1031341-00-A | 1 | |
| * | FRNT 12 WAY PASS RH RECLINER PATCH HARN | Unrestricted | FRONT 12 WAY PASSENGER RIGHT RECLINER PATCH HARNESS | 1031342-00-A | 1 | |

Front Seat Slides Motors and Controllers

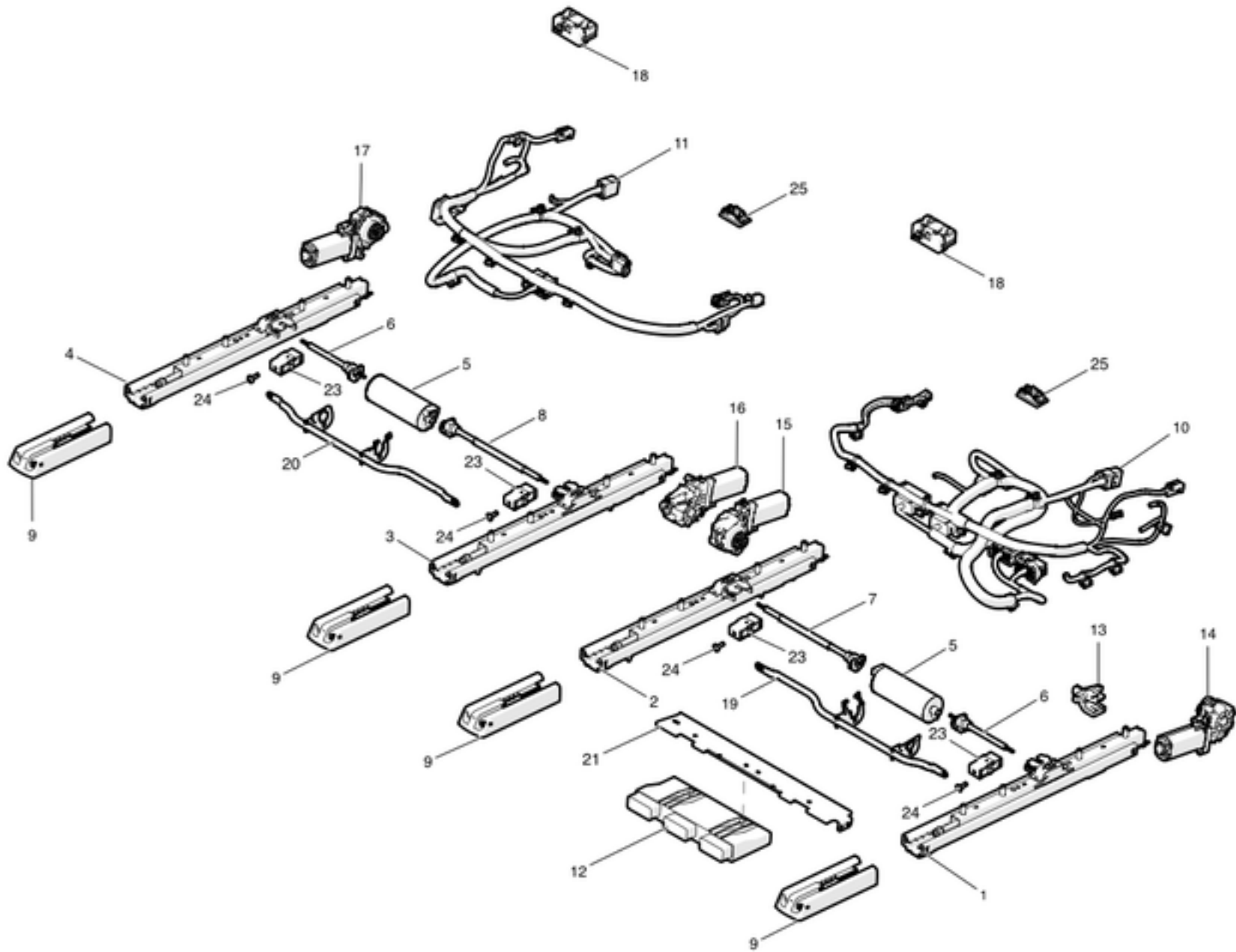

| No | Part Name | Category | Part Description | Part Number | Qty | Comments |
|----|--|--------------|--|--------------|-----|--|
| 1 | Track - Outer - LH Front Seat | Unrestricted | SEAT TRACK LEFT OUTER | NA | 1 | Only available with front seat structure |
| 2 | Track - Inner - LH Front Seat | Unrestricted | SEAT TRACK LEFT INNER | NA | 1 | Only available with front seat structure |
| 3 | INBOARD SEAT TRACK FOR RH SEAT | Unrestricted | SEAT TRACK RIGHT INNER | NA | 1 | Only available with front seat structure |
| 4 | OUTBOARD SEAT TRACK FOR RH SEAT | Unrestricted | SEAT TRACK RIGHT OUTER | NA | 1 | Only available with front seat structure |
| 4 | SEAT TRACK RHD RH OTR | Unrestricted | SEAT TRACK RIGHT OUTER - RIGHT HAND DRIVE | NA | 1 | Only available with front seat structure |
| 5 | SLIDE MOTOR FOR SEAT WITH NO MEMORY FUNCTION, MOTOR A ON MOTOR MAP | Unrestricted | SLIDE MOTOR NON-MEMORY | NA | 1 | Only available with front seat structure |
| 5 | SLIDE MOTOR WITH MEMORY FUNCTION, MOTOR A ON MOTOR MAP | Unrestricted | SLIDE MOTOR MEMORY | NA | 1 | Only available with front seat structure |
| 6 | SLIDE MOTOR FLEX DRIVE SHORT | Unrestricted | SLIDE MOTOR FLEX DRIVE SHORT | NA | 2 | Only available with front seat structure |
| 7 | SLIDE MOTOR FLEX DRIVE LONG LH | Unrestricted | SLIDE MOTOR FLEX DRIVE LONG LH | NA | 1 | Only available with front seat structure |
| 8 | SLIDE MOTOR FLEX DRIVE LONG RH | Unrestricted | SLIDE MOTOR FLEX DRIVE LONG RH | NA | 2 | Only available with front seat structure |
| 9 | COVER TRACK FRONT SEAT LH | Unrestricted | COVER TRACK FRONT SEAT - LEFT FRONT | 1031675-00-A | 2 | replaces 1008387-00-D |
| 9 | COVER TRACK FRONT SEAT RH | Unrestricted | COVER TRACK FRONT SEAT - RIGHT FRONT | 1031676-00-A | 2 | replaces 1008387-00-D |
| * | MS FS REAR END TRACK COVER LHD OB | Unrestricted | FRONT SEAT TRACK COVER - LEFT HAND DRIVE - DRIVER SIDE REAR OUTER | 1051475-00-A | 1 | |
| * | MS FRONT SEAT TRACK COVER RHD OUTBOARD | Unrestricted | FRONT SEAT TRACK COVER - RIGHT HAND DRIVE - DRIVER SIDE REAR OUTER | 1051478-00-A | 1 | |

| | | | | | | |
|----|--|--------------|---|--------------|---|--|
| * | MS FRONT SEAT REAR END TRACK COVERS DRIVER IB, PASSENGER IB and OB AND RHD IB AND PASSENGER IB AND OB. | Unrestricted | REAR INNER AND PASSENGER SIDE OUTER | 1051476-00-A | 3 | |
| 10 | Harness - Front Seat LH - Base | Unrestricted | SEAT HARNESS BASE LEFT | 1013086-00-A | 1 | |
| 10 | Harness - Front Seat LH - Base | Unrestricted | SEAT HARNESS BASE LEFT | 1013086-00-B | 1 | Manufacturing cut in for LHD: September 16th, 2015. Seat change includes new 12V seat harness with sealed connectors and updated headrest. |
| 10 | SEAT HARNESS NONBASE LH | Unrestricted | SEAT HARNESS PREMIUM LEFT | 1013118-00-A | 1 | |
| 10 | SEAT HARNESS NONBASE LH | Unrestricted | SEAT HARNESS PREMIUM LEFT | 1013118-00-B | 1 | Manufacturing cut in for RHD: May 27, 2015. Seat change includes new 12V seat harness with sealed connectors and updated headrest. |
| 11 | SEAT HARNESS BASE RH | Unrestricted | SEAT HARNESS BASE RIGHT | 1013106-00-A | 1 | |
| 11 | SEAT HARNESS BASE RH | Unrestricted | SEAT HARNESS BASE RIGHT | 1013106-00-B | 1 | Manufacturing cut in for RHD: May 27, 2015. Seat change includes new 12V seat harness with sealed connectors and updated headrest. |
| 11 | SEAT HARNESS RH NONBASE | Unrestricted | SEAT HARNESS PREMIUM RIGHT | 1013126-00-A | 1 | |
| 11 | SEAT HARNESS RH NONBASE | Unrestricted | SEAT HARNESS PREMIUM RIGHT | 1013126-00-B | 1 | Manufacturing cut in for RHD: May 27, 2015. Seat change includes new 12V seat harness with sealed connectors and updated headrest. |
| 12 | Memory Seat Module (MSM) for Driver's Seat | Unrestricted | MEMORY SEAT MODULE - DRIVER | 1011838-00-H | 1 | OK to use E, but must update vehicle firmware. |
| 13 | TRACK POSITION SENSOR ASSEMBLY | Unrestricted | TRACK POSITION SENSOR | 1012072-00-A | 1 | Only available with front seat structure |
| 14 | MOTOR B MEM | Unrestricted | MOTOR, PROVIDES LIFT TO LH SEAT AND TILT TO RH SEAT | 1013110-00-A | 1 | 4 pin connector |
| 14 | MOTOR B NONMEM | Unrestricted | MOTOR, PROVIDES LIFT FUNCTION FOR LH NONMEM SEATS | 1013085-00-A | 1 | 2 pin connector |
| 15 | MOTOR C MEM | Unrestricted | MOTOR, PROVIDING TILT TO LH SEAT AND LIFT TO RH SEAT | 1013111-00-A | 1 | 4 pin connector |
| 16 | MOTOR B MEM | Unrestricted | MOTOR, PROVIDING LIFT TO LH SEAT AND TILT TO RH SEAT | 1013110-00-A | 1 | 4 pin connector |
| 17 | MOTOR C MEM | Unrestricted | MOTOR, PROVIDING TILT TO LH SEAT AND LIFT TO RH SEAT | 1013111-00-A | 1 | 4 pin connector |
| 17 | MOTOR C NONMEM | Unrestricted | MOTOR, PROVIDES LIFT TO BASE RH SEAT | 1013104-00-A | 1 | 2 pin connector |
| 18 | DRIVER SEAT HEATER MODULE | Unrestricted | DRIVER SEAT HEATER MODULE | 1012077-00-A | 2 | |
| 18 | PASSENGER SEAT HEATER MODULE | Unrestricted | PASSENGER SEAT HEATER MODULE | 1030458-00-A | 1 | |
| 19 | SLIDE MOTOR BRKT LH | Unrestricted | SLIDE MOTOR BRACKET LEFT | NA | 1 | Only available with front seat structure |
| 20 | SLIDE MOTOR BRKT RH | Unrestricted | SLIDE MOTOR BRACKET RIGHT | NA | 1 | Only available with front seat structure |
| 21 | Bracket - Seat Memory Module | Unrestricted | SEAT MEMORY MODULE BRACKET | 1016674-00-A | 1 | |
| 23 | Housing - Seat Gearbox | Unrestricted | HOUSING - SEAT GEARBOX | 1016675-00-A | 4 | |
| 24 | Screw - Seat Gearbox Housing | Unrestricted | SCREW - SEAT GEARBOX HOUSING | TBA | 4 | |
| 25 | PUDDLE LAMP | Unrestricted | PUDDLE LAMP | 1007151-00-D | 2 | OK to use B or newer |
| 26 | UNDER SEAT LAMP BRKT | Unrestricted | UNDER SEAT LAMP BRACKET | 1016677-00-A | 2 | |
| * | BLT,BFLG,TRX,M10x28.4[10.9]-SM-NP-08 | Unrestricted | BOLT, TORX, M10x28.4 | 1022449-00-A | 4 | For inboard side rail. Order in quantities of 25; minimum order: 25. |
| * | BLT,BFLG,TRX,M8x27.0[10.9]-M-NP-08 | Unrestricted | BOLT, TORX, M8x27.0 | 1022448-00-A | 4 | For outboard side rail |
| * | SPRING, FR SEAT TILT ASSIST | Unrestricted | SPRING, FRONT SEAT TILT ASSIST | NA | 4 | Only available with front seat structure |
| * | BRACKET, CONNNECTOR, FRONT SEATS, MAIN | Unrestricted | BRACKET, CONNNECTOR, FRONT SEATS, MAIN | NA | 3 | Only available with front seat structure |
| * | FRNT SEAT LH/RH BACK FRAME W/ RECLINERS | Unrestricted | FRONT SEAT LEFT/RIGHT BACK FRAME WITH RECLINERS | NA | 2 | Only available with front seat structure |
| * | FRNT SEAT LH/RH BACK FRAME W/ RECLINERS | Unrestricted | FRONT SEAT LEFT/RIGHT BACK FRAME WITH RECLINERS - FOR "NCAP" REGIONS ONLY | NA | 2 | Only available with front seat structure |
| * | FRNT SEAT LH/RH BACK PANEL | Unrestricted | FRONT SEAT LEFT/RIGHT BACK PANEL | 1025651-00-B | 2 | |
| * | DIA 6MM FIR TREE CLIP | Unrestricted | FIR TREE CLIP - 6MM DIAMETER | 1033934-00-A | 8 | Use to secure front seat back panel to seat frame. |

1304 - Front Seat Assemblies and Hardware

Front Seat Assemblies - Base Trim

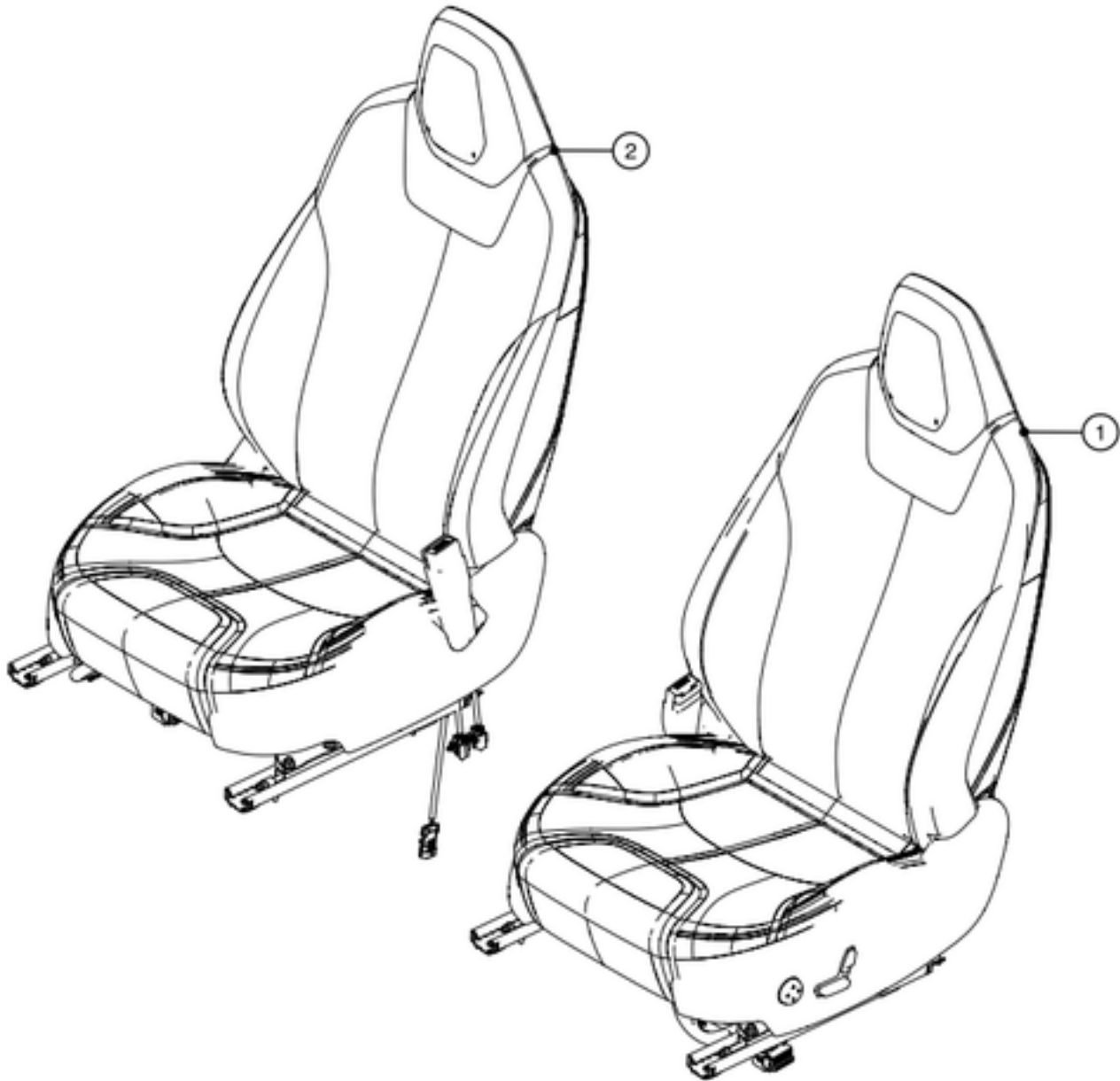

| No | Part Name | Category | Part Description | Part Number | Qty | Comments |
|----|--|--------------|--|--------------|-----|--|
| 1 | ASY, FRONT SEAT - BASE BLACK LHD - LH | Unrestricted | ASSEMBLY - SEAT FRONT BASE BLACK LHD - LH | 1005961-01-C | 1 | -B has no user memory or heat and is 8-way adjustable. C has user memory and heat and is 12-way adjustable. |
| 1 | ASY, FRONT SEAT - BASE BLACK LH | Unrestricted | ASSEMBLY - SEAT FRONT BASE BLK - LHD - LH FOR "NCAP" REGIONS ONLY | 1005961-01-D | 1 | NCAP regions only |
| 1 | ASY, FRONT SEAT - BASE BLACK LH | Unrestricted | ASSEMBLY - SEAT FRONT BASE BLACK LH | 1005961-01-E | 1 | Manufacturing cut in for LHD: September 16th, 2015. Seat change includes new 12V seat harness with sealed connectors and updated headrest. |
| 1 | CA - ASY, FRONT SEAT - BASE BLACK LH | Unrestricted | CANADA - ASSEMBLY, FRONT SEAT - BASE BLACK LEFT | 1020529-01-A | 1 | Canada only |
| 1 | CA - ASY, FRONT SEAT - BASE BLACK LH | Unrestricted | CANADA - ASSEMBLY, FRONT SEAT - BASE BLACK LEFT - FOR "NCAP" REGIONS ONLY | 1020529-01-B | 1 | Canada only |
| 1 | ASY, FRONT DR. SEAT - BASE BLACK LHD LH NON-MEMORY | Unrestricted | ASSEMBLY - SEAT FRONT BASE BLACK LEFT - FOR "NCAP" REGIONS ONLY | 1042776-01-B | 1 | Manufacturing cut in for LHD: September 16th, 2015. Seat change includes new 12V seat harness with sealed connectors and updated headrest. |
| 2 | ASY, FRONT SEAT - BASE BLACK RH | Unrestricted | ASSEMBLY - SEAT FRONT BASE BLACK RIGHT | 1005962-01-C | 1 | B has no user memory or heat and is 8-way adjustable. C has user memory and heat and is 12-way adjustable. |
| 2 | ASY, FRONT SEAT - BASE BLACK RH | Unrestricted | ASSEMBLY - SEAT FRONT BASE BLACK RIGHT - FOR "NCAP" REGIONS ONLY | 1005962-01-D | 1 | |
| 2 | ASY, FRONT SEAT - BASE BLACK RH | Unrestricted | ASSEMBLY - SEAT FRONT BASE BLACK RIGHT | 1005962-01-E | 1 | Manufacturing cut in for LHD: September 16th, 2015. Seat change includes new 12V seat harness with sealed connectors and updated headrest. |
| 2 | CA - ASY, FRONT SEAT - BASE BLACK RH | Unrestricted | CANADA - ASSEMBLY, FRONT SEAT - BASE BLACK RIGHT | 1020530-01-A | 1 | Canada only |
| 2 | CA - ASY, FRONT SEAT - BASE BLACK RH | Unrestricted | CANADA - ASSEMBLY, FRONT SEAT - BASE BLACK RIGHT - FOR "NCAP" REGIONS ONLY | 1020530-01-B | 1 | Canada only |
| * | BOLT TORX MPT LK M10X1.5 PC10.9 PO | Unrestricted | MARRIAGE BOLTS - FRONT SEAT ASSEMBLIES | 1067387-00-A | 8 | for attaching the front seat back to the front seat bottom. 4 per seat. |

Front Seat Assemblies - Performance Trim

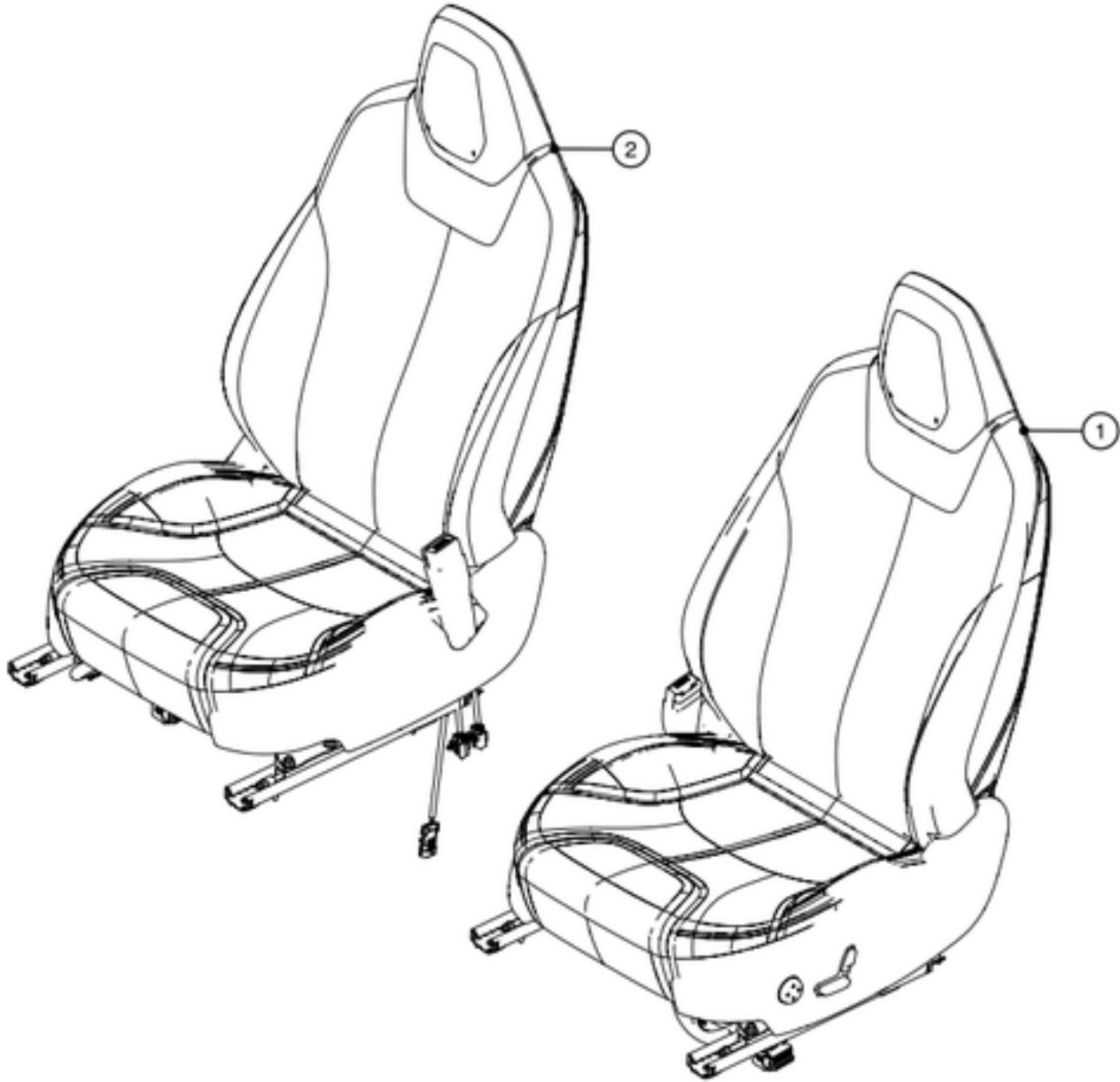

| No | Part Name | Category | Part Description | Part Number | Qty | Comments |
|----|--|--------------|---|--------------|-----|--|
| 1 | ASY, FRONT SEAT - PERF BLACK LH | Unrestricted | ASSEMBLY - SEAT FRONT PERFORMANCE BLK LHD - LH | 1011970-01-A | 1 | |
| 1 | ASY, FRONT SEAT - PERF BLACK LH | Unrestricted | ASSEMBLY - SEAT FRONT PERFORMANCE BLK LHD - LH - NCAP | 1011970-01-B | 1 | NCAP regions only |
| 1 | CA - ASY, FRONT SEAT - PERF BLACK LH | Unrestricted | CANADA - ASSEMBLY, FRONT SEAT - PERFORMANCE BLACK LEFT | 1020558-01-A | 1 | Canada only |
| 1 | CA - ASY, FRONT SEAT - PERF BLACK LH | Unrestricted | CANADA - ASSEMBLY, FRONT SEAT - PERFORMANCE BLACK LEFT - FOR "NCAP" REGIONS ONLY | 1020558-01-B | 1 | Canada only |
| 1 | ASY, FRONT DR. SEAT - PERF BLACK LHD LH NON-MEMORY | Unrestricted | ASSEMBLY, FRONT DRIVER SEAT - PERFORMANCE BLACK LEFT HAND DRIVE LEFT NON-MEMORY FOR "NCAP" REGIONS ONLY | 1042782-01-B | 1 | Manufacturing cut in for LHD: September 16th, 2015. Seat change includes new 12V seat harness with sealed connectors and updated headrest. |
| 1 | ASY, FRONT SEAT - PERF TAN LH | Unrestricted | ASSEMBLY - SEAT FRONT PERFORMANCE TAN LEFT | 1011970-03-A | 1 | |
| 1 | ASY, FRONT SEAT - PERF TAN LH | Unrestricted | ASSEMBLY - SEAT FRONT PERFORMANCE TAN LEFT - FOR "NCAP" REGIONS ONLY | 1011970-03-B | 1 | |
| 1 | CA - ASY, FRONT SEAT - PERF TAN LH | Unrestricted | CANADA - ASSEMBLY, FRONT SEAT - PERFORMANCE TAN LEFT | 1020558-03-A | 1 | Canada only |
| 1 | CA - ASY, FRONT SEAT - PERF TAN LH | Unrestricted | CANADA - ASSEMBLY, FRONT SEAT - PERFORMANCE TAN LEFT - FOR "NCAP" REGIONS ONLY | 1020558-03-B | 1 | Canada only |
| 1 | ASY, FRONT DR. SEAT - PERF TAN LHD LH NON-MEMORY | Unrestricted | ASSEMBLY, FRONT DRIVER SEAT - PERFORMANCE TAN LEFT HAND DRIVE LEFT NON-MEMORY FOR "NCAP" REGIONS ONLY | 1042782-03-B | 1 | Manufacturing cut in for LHD: September 16th, 2015. Seat change includes new 12V seat harness with sealed connectors and updated headrest. |
| 1 | ASY, FRONT SEAT - PERF GRAY LH | Unrestricted | ASSEMBLY - SEAT FRONT PERFORMANCE GRAY LEFT | 1011970-04-A | 1 | |
| 1 | ASY, FRONT SEAT - PERF GRAY LH | Unrestricted | ASSEMBLY - SEAT FRONT PERFORMANCE GRAY LEFT - FOR "NCAP" REGIONS ONLY | 1011970-04-B | 1 | |
| 1 | CA - ASY, FRONT SEAT - PERF GRAY LH | Unrestricted | CANADA - ASSEMBLY, FRONT SEAT - PERFORMANCE GRAY LEFT | 1020558-04-A | 1 | Canada only |

| | | | | | | |
|---|--|--------------|---|--------------|---|--|
| 1 | CA - ASY, FRONT SEAT - PERF GRAY LH | Unrestricted | CANADA - ASSEMBLY, FRONT SEAT - PERFORMANCE GRAY LEFT - FOR "NCAP" REGIONS ONLY | 1020558-04-B | 1 | Canada only |
| 1 | ASY, FRONT DR. SEAT - PERF GREY LHD LH NON-MEMORY | Unrestricted | ASSEMBLY, FRONT DRIVER SEAT - PERFORMANCE GREY LEFT HAND DRIVE LEFT NON-MEMORY FOR "NCAP" REGIONS ONLY | 1042782-04-B | 1 | Manufacturing cut in for LHD: September 16th, 2015. Seat change includes new 12V seat harness with sealed connectors and updated headrest. |
| 1 | ASY, FRONT SEAT - PERF WHITE LH | Unrestricted | ASSEMBLY - SEAT FRONT PERFORMANCE WHITE LEFT | 1011970-02-A | 1 | |
| 1 | CA - ASY, FRONT SEAT - PERF WHITE LH | Unrestricted | CANADA - ASSEMBLY, FRONT SEAT - PERFORMANCE WHITE LEFT | 1020558-02-A | 1 | Canada only |
| 1 | ASY, FRONT DR. SEAT - PERF WHITE LHD LH NON-MEMORY | Unrestricted | ASSEMBLY, FRONT DRIVER SEAT - PERFORMANCE WHITE LEFT HAND DRIVE LEFT NON-MEMORY FOR "NCAP" REGIONS ONLY | 1042782-02-B | 1 | Manufacturing cut in for LHD: September 16th, 2015. Seat change includes new 12V seat harness with sealed connectors and updated headrest. |
| 2 | ASY, FRONT SEAT - PERF BLACK RH | Unrestricted | ASSEMBLY - SEAT FRONT PERFORMANCE BLACK RIGHT | 1011971-01-A | 1 | |
| 2 | ASY, FRONT SEAT - PERF BLACK RH | Unrestricted | ASSEMBLY - SEAT FRONT PERFORMANCE BLACK RIGHT - FOR "NCAP" REGIONS ONLY | 1011971-01-B | 1 | |
| 2 | CA - ASY, FRONT SEAT - PERF BLACK RH | Unrestricted | CANADA - ASSEMBLY, FRONT SEAT - PERFORMANCE BLACK RIGHT | 1020559-01-A | 1 | Canada only |
| 2 | CA - ASY, FRONT SEAT - PERF BLACK RH | Unrestricted | CANADA - ASSEMBLY, FRONT SEAT - PERFORMANCE BLACK RIGHT - FOR "NCAP" REGIONS ONLY | 1020559-01-B | 1 | Canada only |
| 2 | ASY, FRONT SEAT - PERF TAN RH | Unrestricted | ASSEMBLY - SEAT FRONT PERFORMANCE TAN RIGHT | 1011971-03-A | 1 | |
| 2 | ASY, FRONT SEAT - PERF TAN RH | Unrestricted | ASSEMBLY - SEAT FRONT PERFORMANCE TAN RIGHT - FOR "NCAP" REGIONS ONLY | 1011971-03-B | 1 | |
| 2 | CA - ASY, FRONT SEAT - PERF TAN RH | Unrestricted | CANADA - ASSEMBLY, FRONT SEAT - PERFORMANCE TAN RIGHT | 1020559-03-A | 1 | Canada only |
| 2 | CA - ASY, FRONT SEAT - PERF TAN RH | Unrestricted | CANADA - ASSEMBLY, FRONT SEAT - PERFORMANCE TAN RIGHT - FOR "NCAP" REGIONS ONLY | 1020559-03-B | 1 | Canada only |
| 2 | ASY, FRONT SEAT - PERF GRAY RH | Unrestricted | ASSEMBLY - SEAT FRONT PERFORMANCE GRAY RIGHT | 1011971-04-A | 1 | |
| 2 | ASY, FRONT SEAT - PERF GRAY RH | Unrestricted | ASSEMBLY - SEAT FRONT PERFORMANCE GRAY RIGHT - FOR "NCAP" REGIONS ONLY | 1011971-04-B | 1 | |
| 2 | CA - ASY, FRONT SEAT - PERF GRAY RH | Unrestricted | CANADA - ASSEMBLY, FRONT SEAT - PERFORMANCE GRAY RIGHT | 1020559-04-A | 1 | Canada only |
| 2 | CA - ASY, FRONT SEAT - PERF GRAY RH | Unrestricted | CANADA - ASSEMBLY, FRONT SEAT - PERFORMANCE GRAY RIGHT - FOR "NCAP" REGIONS ONLY | 1020559-04-B | 1 | Canada only |
| 2 | ASY, FRONT SEAT - PERF WHITE RH | Unrestricted | ASSEMBLY - SEAT FRONT PERFORMANCE WHITE RIGHT | 1011971-02-A | 1 | |
| 2 | CA - ASY, FRONT SEAT - PERF WHITE RH | Unrestricted | CANADA - ASSEMBLY, FRONT SEAT - PERFORMANCE WHITE RIGHT | 1020559-02-A | 1 | Canada only |
| * | BOLT TORX MPT LK M10X1.5 PC10.9 PO | Unrestricted | MARRIAGE BOLTS - FRONT SEAT ASSEMBLIES | 1067387-00-A | 8 | for attaching the front seat back to the front seat bottom. 4 per seat. |

Front Seat Assemblies - Premium Trim

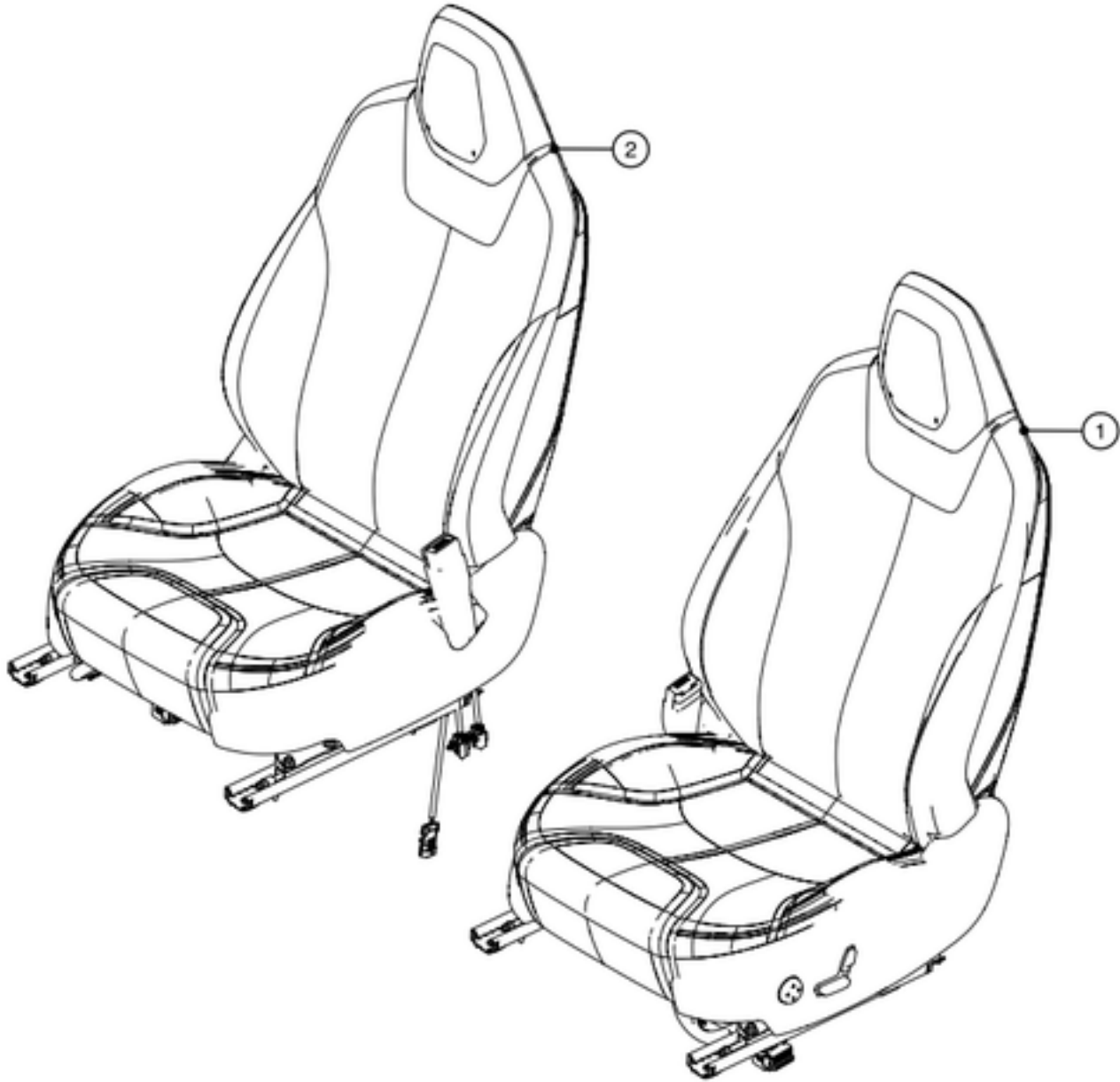

| No | Part Name | Category | Part Description | Part Number | Qty | Comments |
|----|--|--------------|---|--------------|-----|--|
| 1 | ASY, FRONT SEAT - PREM BLACK LH | Unrestricted | ASSEMBLY - SEAT FRONT PREMIUM BLK LHD - LH | 1006306-01-A | 1 | |
| 1 | ASY, FRONT SEAT - PREM BLACK LH | Unrestricted | ASSEMBLY - SEAT FRONT PREMIUM BLACK LEFT - FOR "NCAP" REGIONS ONLY | 1006306-01-B | 1 | |
| 1 | ASY, FRONT SEAT - PREM BLACK LH | Unrestricted | ASSEMBLY - SEAT FRONT PREMIUM BLACK LEFT - FOR "NCAP" REGIONS ONLY | 1006306-01-C | 1 | Manufacturing cut in for LHD: September 16th, 2015. Seat change includes new 12V seat harness with sealed connectors and updated headrest. |
| 1 | CA - ASY, FRONT SEAT - PREM BLACK LH | Unrestricted | CANADA - ASSEMBLY, FRONT SEAT - PREMIUM BLACK LEFT | 1020538-01-A | 1 | Canada only |
| 1 | CA - ASY, FRONT SEAT - PREM BLACK LH | Unrestricted | CANADA - ASSEMBLY, FRONT SEAT - PREMIUM BLACK LEFT - FOR "NCAP" REGIONS ONLY | 1020538-01-B | 1 | Canada only |
| 1 | ASY, FRONT DR. SEAT - PREM BLACK LHD LH NON-MEMORY | Unrestricted | ASSEMBLY, FRONT DRIVER SEAT - PREMIUM BLACK LEFT HAND DRIVE LEFT NON-MEMORY FOR "NCAP" REGIONS ONLY | 1042784-01-B | 1 | Manufacturing cut in for LHD: September 16th, 2015. Seat change includes new 12V seat harness with sealed connectors and updated headrest. |
| 1 | EU-ASY FRONT DR. SEAT-PREM BLACK LHD LH NON-MEMORY | Unrestricted | EUROPE-ASY FRONT DR. SEAT-PREMIUM BLACK LEFT HAND DRIVE LEFT NON-MEMORY FOR "NCAP" REGIONS ONLY | 1042819-01-B | 1 | Manufacturing cut in for LHD: September 16th, 2015. Seat change includes new 12V seat harness with sealed connectors and updated headrest. |
| 1 | ASY, FRONT SEAT - PREM TAN LH | Unrestricted | ASSEMBLY - SEAT FRONT PREMIUM TAN LEFT | 1006306-03-A | 1 | |
| 1 | ASY, FRONT SEAT - PREM TAN LH | Unrestricted | ASSEMBLY - SEAT FRONT PREMIUM TAN LEFT - FOR "NCAP" REGIONS ONLY | 1006306-03-B | 1 | |
| 1 | ASY, FRONT SEAT - PREM TAN LH | Unrestricted | ASSEMBLY - SEAT FRONT PREMIUM TAN LEFT | 1006306-03-C | 1 | Manufacturing cut in for LHD: September 16th, 2015. Seat change includes new 12V seat harness with sealed connectors and updated headrest. |
| 1 | CA - ASY, FRONT SEAT - PREM TAN LH | Unrestricted | CANADA - ASSEMBLY, FRONT SEAT - PREMIUM TAN LEFT | 1020538-03-A | 1 | Canada only |
| 1 | CA - ASY, FRONT SEAT - PREM TAN LH | Unrestricted | CANADA - ASSEMBLY, FRONT SEAT - PREMIUM TAN LEFT - FOR "NCAP" REGIONS ONLY | 1020538-03-B | 1 | Canada only |
| 1 | ASY, FRONT DR. SEAT - PREM TAN LHD LH NON-MEMORY | Unrestricted | ASSEMBLY, FRONT DRIVER SEAT - PREMIUM TAN LEFT HAND DRIVE LEFT NON-MEMORY | 1042784-03-A | 1 | |
| 1 | ASY, FRONT DR. SEAT - PREM TAN LHD LH NON-MEMORY | Unrestricted | ASSEMBLY, FRONT DRIVER SEAT - PREMIUM TAN LEFT HAND DRIVE LEFT NON-MEMORY FOR "NCAP" REGIONS ONLY | 1042784-03-B | 1 | Manufacturing cut in for LHD: September 16th, 2015. Seat change includes new 12V seat harness with sealed connectors and updated headrest. |

| | | | | | | |
|---|---|--------------|--|--------------|---|--|
| 1 | ASY, FRONT SEAT - PREM GRAY LH | Unrestricted | ASSEMBLY - SEAT FRONT PREMIUM GRAY LEFT | 1006306-04-A | 1 | |
| 1 | ASY, FRONT SEAT - PREM GRAY LH | Unrestricted | ASSEMBLY - SEAT FRONT PREMIUM GRAY LEFT - FOR "NCAP" REGIONS ONLY | 1006306-04-B | 1 | |
| 1 | ASY, FRONT SEAT - PREM GRAY LH | Unrestricted | ASSEMBLY - SEAT FRONT PREMIUM GRAY LEFT | 1006306-04-C | 1 | Manufacturing cut in for LHD: September 16th, 2015. Seat change includes new 12V seat harness with sealed connectors and updated headrest. |
| 1 | CA - ASY, FRONT SEAT - PREM GRAY LH | Unrestricted | CANADA - ASSEMBLY, FRONT SEAT - PREMIUM GRAY LEFT | 1020538-04-A | 1 | Canada only |
| 1 | CA - ASY, FRONT SEAT - PREM GRAY LH | Unrestricted | CANADA - ASSEMBLY, FRONT SEAT - PREMIUM GRAY LEFT - FOR "NCAP" REGIONS ONLY | 1020538-04-B | 1 | Canada only |
| 1 | ASY, FRONT DR. SEAT - PREM GREY LHD LH NON-MEMORY | Unrestricted | ASSEMBLY, FRONT DRIVER SEAT - PREMIUM GREY LEFT HAND DRIVE LEFT NON-MEMORY FOR "NCAP" REGIONS ONLY | 1042784-04-B | 1 | Manufacturing cut in for LHD: September 16th, 2015. Seat change includes new 12V seat harness with sealed connectors and updated headrest. |
| 2 | ASY, FRONT SEAT - PREM BLACK RH | Unrestricted | ASSEMBLY - SEAT FRONT PREMIUM BLACK RIGHT | 1006307-01-A | 1 | |
| 2 | ASY, FRONT SEAT - PREM BLACK RH | Unrestricted | ASSEMBLY - SEAT FRONT PREMIUM BLACK RIGHT - FOR "NCAP" REGIONS ONLY | 1006307-01-B | 1 | |
| 2 | ASY, FRONT SEAT - PREM BLACK RH | Unrestricted | ASSEMBLY - SEAT FRONT PREMIUM BLACK RIGHT | 1006307-01-C | 1 | Manufacturing cut in for LHD: September 16th, 2015. Seat change includes new 12V seat harness with sealed connectors and updated headrest. |
| 2 | CA - ASY, FRONT SEAT - PREM BLACK RH | Unrestricted | CANADA - ASSEMBLY, FRONT SEAT - PREMIUM BLACK RIGHT | 1020539-01-A | 1 | Canada only |
| 2 | CA - ASY, FRONT SEAT - PREM BLACK RH | Unrestricted | CANADA - ASSEMBLY, FRONT SEAT - PREMIUM BLACK RIGHT - FOR "NCAP" REGIONS ONLY | 1020539-01-B | 1 | Canada only |
| 2 | ASY, FRONT SEAT - PREM TAN RH | Unrestricted | ASSEMBLY - SEAT FRONT PREMIUM TAN RIGHT | 1006307-03-A | 1 | |
| 2 | ASY, FRONT SEAT - PREM TAN RH | Unrestricted | ASSEMBLY - SEAT FRONT PREMIUM TAN RIGHT - FOR "NCAP" REGIONS ONLY | 1006307-03-B | 1 | |
| 2 | ASY, FRONT SEAT - PREM TAN RH | Unrestricted | ASSEMBLY - SEAT FRONT PREMIUM TAN RIGHT | 1006307-03-C | 1 | Manufacturing cut in for LHD: September 16th, 2015. Seat change includes new 12V seat harness with sealed connectors and updated headrest. |
| 2 | CA - ASY, FRONT SEAT - PREM TAN RH | Unrestricted | CANADA - ASSEMBLY, FRONT SEAT - PREMIUM TAN RIGHT | 1020539-03-A | 1 | Canada only |
| 2 | CA - ASY, FRONT SEAT - PREM TAN RH | Unrestricted | CANADA - ASSEMBLY, FRONT SEAT - PREMIUM TAN RIGHT - FOR "NCAP" REGIONS ONLY | 1020539-03-B | 1 | Canada only |
| 2 | ASY, FRONT SEAT - PREM GRAY RH | Unrestricted | ASSEMBLY - SEAT FRONT PREMIUM GRAY RIGHT | 1006307-04-A | 1 | |
| 2 | ASY, FRONT SEAT - PREM GRAY RH | Unrestricted | ASSEMBLY - SEAT FRONT PREMIUM GRAY RIGHT - FOR "NCAP" REGIONS ONLY | 1006307-04-B | 1 | |
| 2 | ASY, FRONT SEAT - PREM GRAY RH | Unrestricted | ASSEMBLY - SEAT FRONT PREMIUM GRAY RIGHT | 1006307-04-C | 1 | Manufacturing cut in for LHD: September 16th, 2015. Seat change includes new 12V seat harness with sealed connectors and updated headrest. |
| 2 | CA - ASY, FRONT SEAT - PREM GRAY RH | Unrestricted | CANADA - ASSEMBLY, FRONT SEAT - PREMIUM GRAY RIGHT | 1020539-04-A | 1 | Canada only |
| 2 | CA - ASY, FRONT SEAT - PREM GRAY RH | Unrestricted | CANADA - ASSEMBLY, FRONT SEAT - PREMIUM GRAY RIGHT - FOR "NCAP" REGIONS ONLY | 1020539-04-B | 1 | Canada only |
| * | BOLT TORX MPT LK M10X1.5 PC10.9 PO | Unrestricted | MARRIAGE BOLTS - FRONT SEAT ASSEMBLIES | 1067387-00-A | 8 | for attaching the front seat back to the front seat bottom. 4 per seat. |

Front Seat Assemblies - Signature Trim

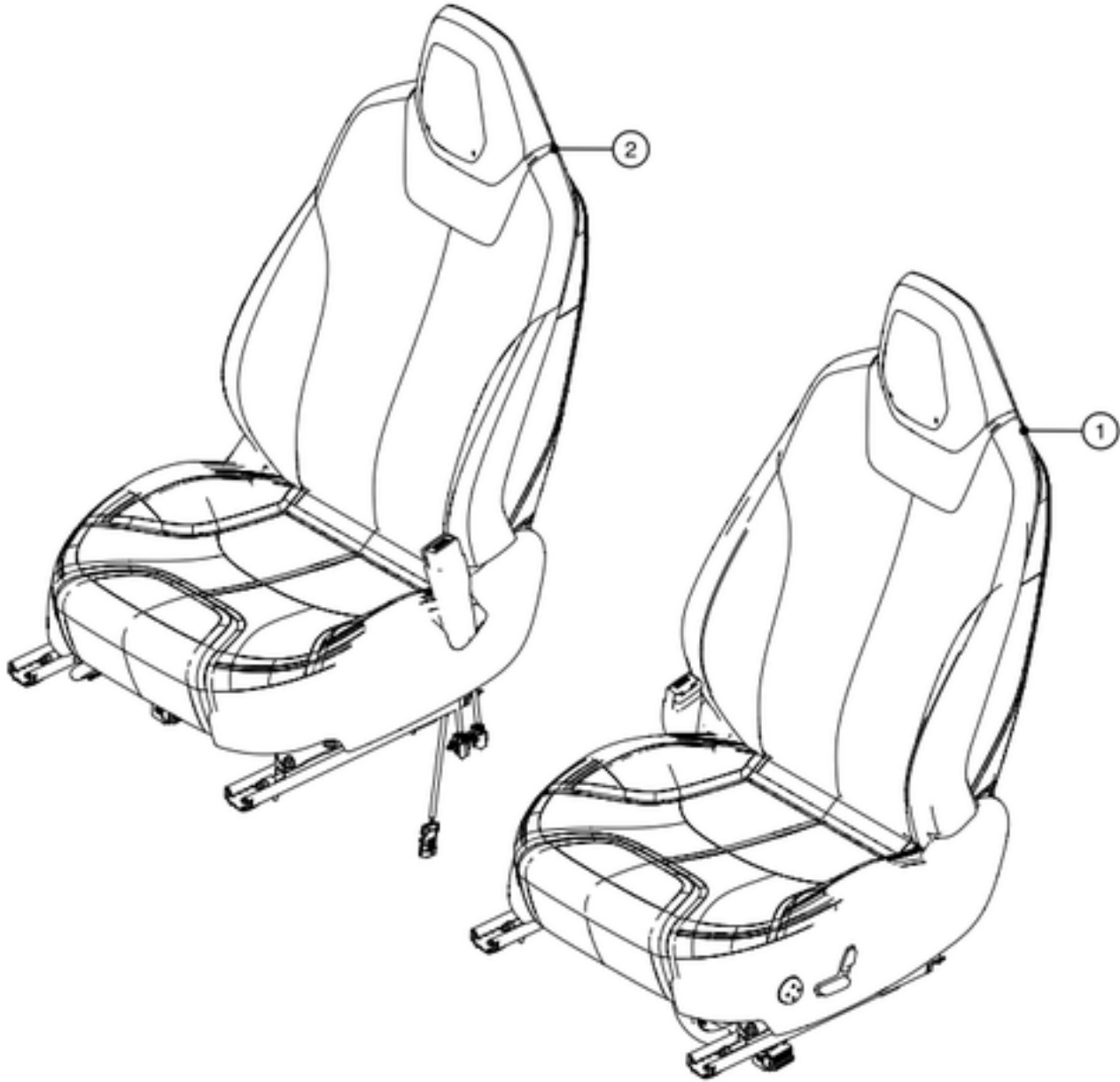

| No | Part Name | Category | Part Description | Part Number | Qty | Comments |
|----|-------------------------------------|--------------|---|--------------|-----|--|
| 1 | ASY, FRONT SEAT - SIG BLACK LH | Unrestricted | ASSEMBLY - SEAT FRONT SIGNATURE BLACK - LEFT | 1006308-01-A | 1 | |
| 1 | ASY, FRONT SEAT - SIG BLACK LH | Unrestricted | ASSEMBLY - SEAT FRONT SIGNATURE BLACK - LEFT | 1006308-01-B | 1 | Manufacturing cut in for LHD: September 16th, 2015. Seat change includes new 12V seat harness with sealed connectors and updated headrest. |
| 1 | CA - ASY, FRONT SEAT - SIG BLACK LH | Unrestricted | CANADA - ASSEMBLY, FRONT SEAT - SIGNATURE BLACK LEFT | 1020548-01-A | 1 | Canada only |
| 1 | ASY, FRONT SEAT - SIG TAN LH | Unrestricted | ASSEMBLY - SEAT FRONT SIGNATURE TAN LEFT | 1006308-03-A | 1 | |
| 1 | ASY, FRONT SEAT - SIG TAN LH | Unrestricted | ASSEMBLY - SEAT FRONT SIGNATURE TAN LEFT | 1006308-03-B | 1 | Manufacturing cut in for LHD: September 16th, 2015. Seat change includes new 12V seat harness with sealed connectors and updated headrest. |
| 1 | CA - ASY, FRONT SEAT - SIG TAN LH | Unrestricted | CANADA - ASSEMBLY, FRONT SEAT - SIGNATURE TAN LEFT | 1020548-03-A | 1 | Canada only |
| 1 | ASY, FRONT SEAT - SIG WHITE LH | Unrestricted | ASSEMBLY - SEAT FRONT SIGNATURE WHITE LEFT | 1006308-02-A | 1 | |
| 1 | ASY, FRONT SEAT - SIG WHITE LH | Unrestricted | ASSEMBLY - SEAT FRONT SIGNATURE WHITE LEFT | 1006308-02-B | 1 | Manufacturing cut in for LHD: September 16th, 2015. Seat change includes new 12V seat harness with sealed connectors and updated headrest. |
| 1 | CA - ASY, FRONT SEAT - SIG WHITE LH | Unrestricted | CANADA - ASSEMBLY, FRONT SEAT - SIGNATURE WHITE LEFT | 1020548-02-A | 1 | Canada only |
| 2 | ASY, FRONT SEAT - SIG BLACK RH | Unrestricted | ASSEMBLY - SEAT FRONT SIGNATURE BLACK RIGHT | 1006324-01-A | 1 | |
| 2 | CA - ASY, FRONT SEAT - SIG BLACK RH | Unrestricted | CANADA - ASSEMBLY, FRONT SEAT - SIGNATURE BLACK RIGHT | 1020549-01-A | 1 | Canada only |
| 2 | ASY, FRONT SEAT - SIG TAN RH | Unrestricted | ASSEMBLY - SEAT FRONT SIGNATURE TAN RIGHT | 1006324-03-A | 1 | |
| 2 | CA - ASY, FRONT SEAT - SIG TAN RH | Unrestricted | CANADA - ASSEMBLY, FRONT SEAT - SIGNATURE TAN RIGHT | 1020549-03-A | 1 | Canada only |
| 2 | ASY, FRONT SEAT - SIG WHITE RH | Unrestricted | ASSEMBLY - SEAT FRONT SIGNATURE WHITE RIGHT | 1006324-02-A | 1 | |
| 2 | CA - ASY, FRONT SEAT - SIG WHITE RH | Unrestricted | CANADA - ASSEMBLY, FRONT SEAT - SIGNATURE WHITE RIGHT | 1020549-02-A | 1 | Canada only |

| | | | | | | |
|---|---------------------------------------|--------------|--|--------------|---|---|
| * | BOLT TORX MPT LK M10X1.5 PC10.9 PO | Unrestricted | MARRIAGE BOLTS - FRONT SEAT ASSEMBLIES | 1067387-00-A | 8 | for attaching the front seat back to the front seat bottom. 4 per seat. |
|---|---------------------------------------|--------------|--|--------------|---|---|

1305 - 2nd Row Seat Assemblies and Hardware

2nd Row Seat Assemblies - Base Trim

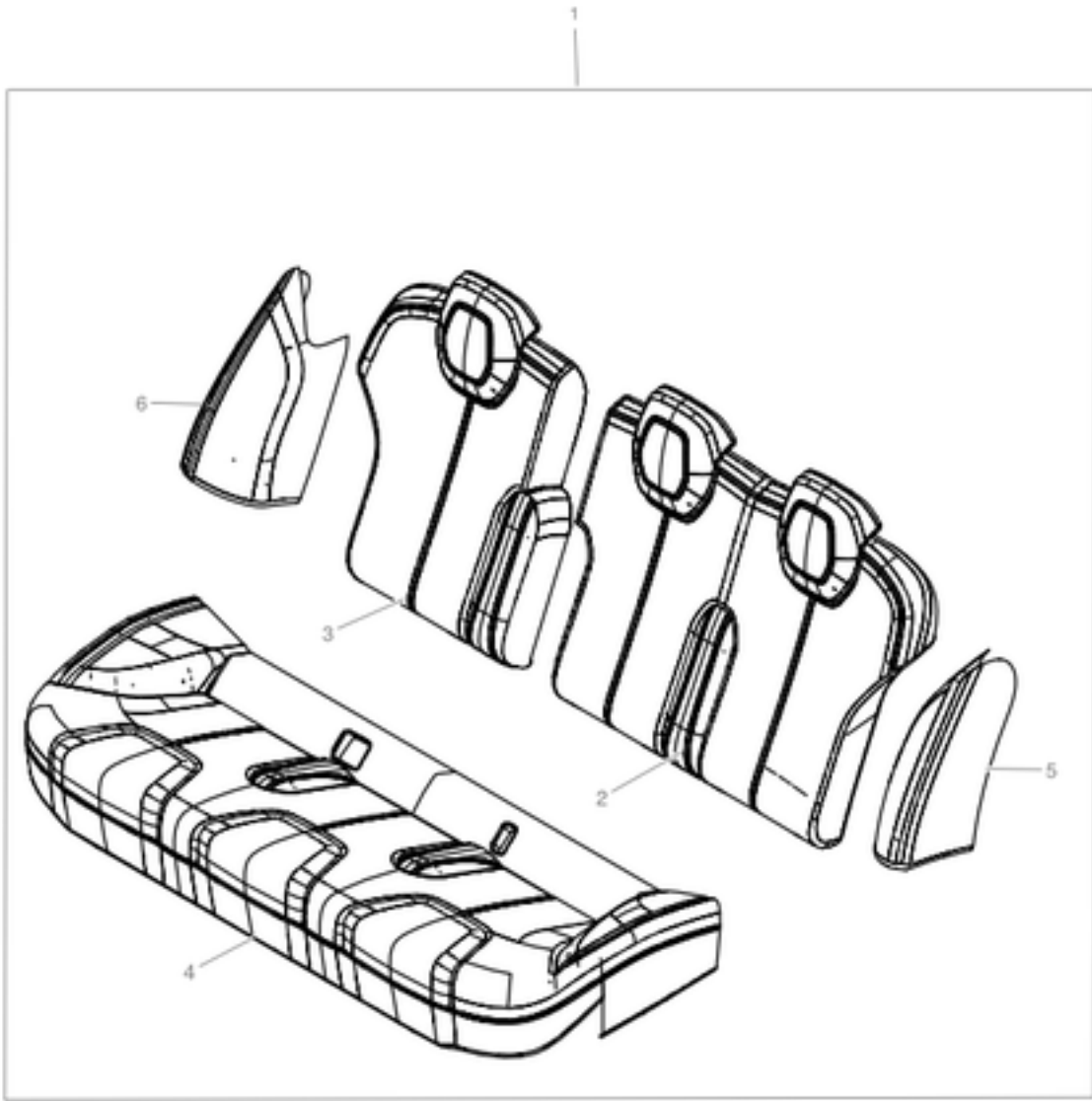

| No | Part Name | Category | Part Description | Part Number | Qty | Comments |
|----|---|--------------|--|--------------|-----|----------|
| 2 | SEAT BACK ASY - BASE BLACK 60/LH | Unrestricted | ASSEMBLY, SEAT BACK 2ND ROW 60% BASE BLACK LEFT | 1005963-01-A | 1 | |
| 2 | SEAT BACK ASY - BASE BLACK 60/LH, 3ROW | Unrestricted | ASSEMBLY, SEAT BACK 2ND ROW 60% BASE BLACK LEFT WITH 3RD ROW SEATS | 1017019-01-A | 1 | |
| 2 | SEAT BACK ASY - BASE BLACK 60/LH | Unrestricted | ASSEMBLY, SEAT BACK 2ND ROW 60% BASE BLACK LEFT - FOR "NCAP" REGIONS ONLY | 1005963-01-B | 1 | |
| 2 | SEAT BACK ASY - BASE BLACK 60/LH, 3ROW | Unrestricted | ASSEMBLY, SEAT BACK 2ND ROW 60% BASE BLACK LEFT WITH 3RD ROW SEATS - FOR "NCAP" REGIONS ONLY | 1017019-01-B | 1 | |
| 2 | US REAR SEAT BACK ASY - BASE BLACK 60/LH - WITH HEATERS | Unrestricted | ASSEMBLY, SEAT BACK 2ND ROW 60% BASE BLACK LEFT WITH HEATERS | 1030472-01-A | 1 | |
| 2 | US REAR SEAT BACK ASY - BASE BLACK 60/LH 3RD ROW - WITH HEATERS | Unrestricted | ASSEMBLY, SEAT BACK 2ND ROW 60% BASE BLACK LEFT WITH 3RD ROW AND HEATERS | 1030475-01-A | 1 | |
| 2 | US REAR SEAT BACK ASY - BASE BLACK 60/LH - WITH HEATERS | Unrestricted | ASSEMBLY, SEAT BACK 2ND ROW 60% BASE BLACK LEFT WITH HEATERS - FOR "NCAP" REGIONS ONLY | 1030472-01-B | 1 | |
| 2 | US REAR SEAT BACK ASY - BASE BLACK 60/LH 3RD ROW - WITH HEATERS | Unrestricted | ASSEMBLY, SEAT BACK 2ND ROW 60% BASE BLACK LEFT WITH 3RD ROW AND HEATERS - FOR "NCAP" REGIONS ONLY | 1030475-01-B | 1 | |
| 2 | CA - SEAT BACK ASY - BASE BLACK 60/LH | Unrestricted | CANADA - ASSEMBLY, SEAT BACK 2ND ROW 60% BASE BLACK LEFT | 1020532-01-A | 1 | |
| 2 | CA - SEAT BACK ASY - BASE BLACK 60/LH 3R | Unrestricted | CANADA - ASSEMBLY, SEAT BACK 2ND ROW 60% BASE BLACK LEFT WITH 3RD ROW SEATS | 1020535-01-A | 1 | |
| 2 | CA - SEAT BACK ASY - BASE BLACK 60/LH | Unrestricted | CANADA - ASSEMBLY, SEAT BACK 2ND ROW 60% BASE BLACK LEFT - FOR "NCAP" REGIONS ONLY | 1020532-01-B | 1 | |

| | | | | | | |
|---|--|--------------|--|--------------|---|----------------------------------|
| 2 | CA - SEAT BACK ASY - BASE BLACK 60/LH 3R | Unrestricted | CANADA - ASSEMBLY, SEAT BACK 2ND ROW 60% BASE BLACK LEFT WITH 3RD ROW SEATS - FOR "NCAP" REGIONS ONLY | 1020535-01-B | 1 | |
| 2 | CA/EU REAR SEAT BACK ASY - BASE BLACK 60/LH - WITH HEATERS | Unrestricted | CANADA/EUROPE - ASSEMBLY, SEAT BACK 2ND ROW 60% BASE BLACK LEFT WITH HEATERS | 1030531-01-A | 1 | |
| 2 | CA/EU REAR SEAT BACK ASY - BASE BLACK 60/LH 3RD ROW - WITH HEATERS | Unrestricted | CANADA/EUROPE - ASSEMBLY, SEAT BACK 2ND ROW 60% BASE BLACK LEFT WITH 3RD ROW AND HEATERS | 1030533-01-A | 1 | |
| 2 | CA/EU REAR SEAT BACK ASY - BASE BLACK 60/LH - WITH HEATERS | Unrestricted | CANADA/EUROPE - ASSEMBLY, SEAT BACK 2ND ROW 60% BASE BLACK LEFT WITH HEATERS - FOR "NCAP" REGIONS ONLY | 1030531-01-B | 1 | |
| 2 | CA/EU REAR SEAT BACK ASY - BASE BLACK 60/LH 3RD ROW - WITH HEATERS | Unrestricted | CANADA/EUROPE - ASSEMBLY, SEAT BACK 2ND ROW 60% BASE BLACK LEFT WITH 3RD ROW AND HEATERS - FOR "NCAP" REGIONS ONLY | 1030533-01-B | 1 | |
| 3 | SEAT BACK ASY - BASE BLACK 40/RH | Unrestricted | ASSEMBLY, SEAT BACK 2ND ROW 40% BASE BLACK RIGHT | 1005964-01-A | 1 | |
| 3 | SEAT BACK ASY - BASE BLACK 40/RH | Unrestricted | ASSEMBLY, SEAT BACK 2ND ROW 40% BASE BLACK RIGHT - FOR "NCAP" REGIONS ONLY | 1005964-01-B | 1 | |
| 3 | US REAR SEAT BACK ASY - BASE BLACK 40/RH - WITH HEATERS | Unrestricted | ASSEMBLY, SEAT BACK 2ND ROW 40% BASE BLACK RIGHT WITH HEATER | 1030476-01-A | 1 | |
| 3 | US REAR SEAT BACK ASY - BASE BLACK 40/RH - WITH HEATERS | Unrestricted | ASSEMBLY, SEAT BACK 2ND ROW 40% BASE BLACK RIGHT WITH HEATER - FOR "NCAP" REGIONS ONLY | 1030476-01-B | 1 | |
| 3 | CA - SEAT BACK ASY - BASE BLACK 40/RH | Unrestricted | CANADA - ASSEMBLY, SEAT BACK 2ND ROW 40% BASE BLACK RIGHT | 1020533-01-A | 1 | |
| 3 | CA - SEAT BACK ASY - BASE BLACK 40/RH | Unrestricted | CANADA - ASSEMBLY, SEAT BACK 2ND ROW 40% BASE BLACK RIGHT - FOR "NCAP" REGIONS ONLY | 1020533-01-B | 1 | |
| 3 | CA/EU REAR SEAT BACK ASY - BASE BLACK 40/RH - WITH HEATERS | Unrestricted | CANADA/EUROPE - ASSEMBLY, SEAT BACK 2ND ROW 40% BASE BLACK RIGHT WITH HEATER | 1030535-01-A | 1 | |
| 3 | CA/EU REAR SEAT BACK ASY - BASE BLACK 40/RH - WITH HEATERS | Unrestricted | CANADA/EUROPE - ASSEMBLY, SEAT BACK 2ND ROW 40% BASE BLACK RIGHT WITH HEATER - FOR "NCAP" REGIONS ONLY | 1030535-01-B | 1 | |
| 4 | SEAT CUSHION ASY - BASE BLACK | Unrestricted | ASSEMBLY, SEAT CUSHION - BASE BLACK | 1008276-01-A | 1 | |
| 4 | US/CA/EU REAR SEAT CUSHION ASY - BASE BLACK - WITH HEATERS | Unrestricted | ASSEMBLY, SEAT CUSHION - BASE BLACK WITH HEATER | 1030569-01-A | 1 | |
| 5 | ASY BOLSTER SEAT 2nd ROW BASE BLK LH | Unrestricted | ASSEMBLY SEAT BOLSTER 2ND ROW BASE BLACK LEFT | 1005970-01-A | 1 | |
| 6 | ASY BOLSTER SEAT 2nd ROW BASE BLK RH | Unrestricted | ASSEMBLY SEAT BOLSTER 2ND ROW BASE BLACK RIGHT | 1005971-01-A | 1 | |
| * | Rear Center Heater Module | Unrestricted | REAR CENTER HEATER MODULE | 1030459-00-A | 1 | |
| * | Rear Heater Patch Harness | Unrestricted | REAR HEATER PATCH HARNESS | 1030460-00-A | 1 | |
| * | Rear 60% LH Back Heater Mat | Unrestricted | REAR 60% LEFT BACK HEATER MAT | 1030461-00-A | 1 | |
| * | Rear 60% Center Back Heater Mat | Unrestricted | REAR 60% CENTER BACK HEATER MAT | 1030462-00-A | 1 | |
| * | Rear 40% RH Back Heater Mat | Unrestricted | REAR 40% RIGHT BACK HEATER MAT | 1030463-00-A | 1 | |
| * | Rear 60% LH Back Heater Mat | Unrestricted | REAR 60% LEFT BACK HEATER MAT - FOR "NCAP" REGIONS ONLY | 1030461-00-B | 1 | |
| * | Rear 60% Center Back Heater Mat | Unrestricted | REAR 60% CENTER BACK HEATER MAT - FOR "NCAP" REGIONS ONLY | 1030462-00-B | 1 | |
| * | Rear 40% RH Back Heater Mat | Unrestricted | REAR 40% RIGHT BACK HEATER MAT - FOR "NCAP" REGIONS ONLY | 1030463-00-B | 1 | |
| * | Rear LH Cushion Heater Mat | Unrestricted | REAR LEFT CUSHION HEATER MAT | NA | 1 | Must order seat cushion assembly |
| * | Rear Center Cushion Heater Mat | Unrestricted | REAR CENTER CUSHION HEATER MAT | NA | 1 | Must order seat cushion assembly |
| * | Rear RH Cushion Heater Mat | Unrestricted | REAR RIGHT CUSHION HEATER MAT | NA | 1 | Must order seat cushion assembly |
| * | SEAT BELT REMINDER (SBR) - 2ND ROW | Unrestricted | SEAT BELT REMINDER - 2ND ROW | 1005778-00-B | 3 | |
| * | 2nd Row SBR Patch Harness | Unrestricted | SEAT BELT REMINDER PATCH HARNESS - 2ND ROW | 1031360-00-A | 1 | |

2nd Row Seat Assemblies - Performance Trim

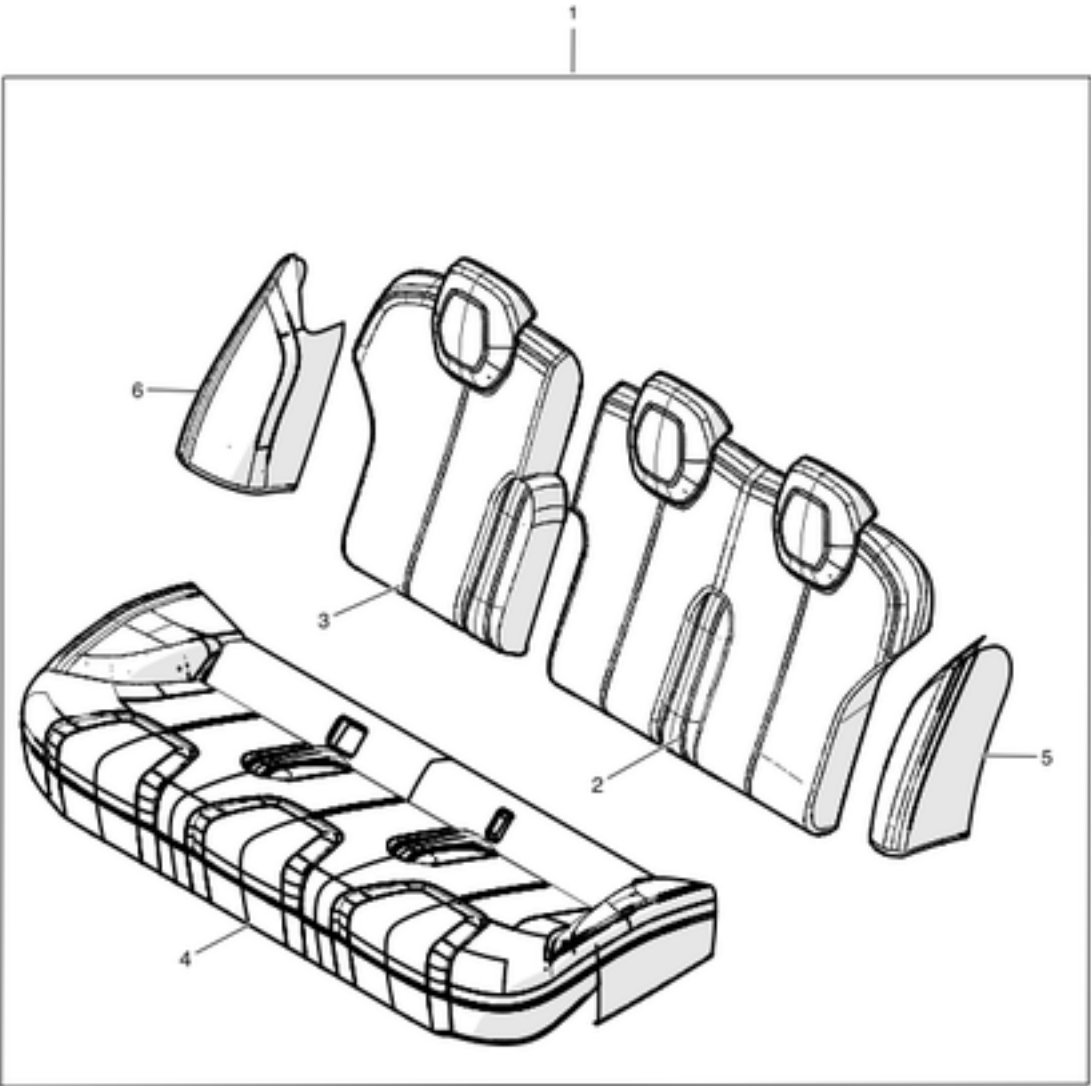

| No | Part Name | Category | Part Description | Part Number | Qty | Comments |
|----|--|--------------|---|--------------|-----|----------|
| 2 | SEAT BACK ASY - PERF BLACK 60/LH | Unrestricted | ASSEMBLY, SEAT BACK 2ND ROW 60% PERFORMANCE BLACK LEFT | 1012061-01-A | 1 | |
| 2 | SEAT BACK ASY - PERF BLACK 60/LH, 3ROW | Unrestricted | ASSEMBLY, SEAT BACK 2ND ROW 60% PERFORMANCE BLACK LEFT WITH 3RD ROW SEATS | 1017032-01-A | 1 | |
| 2 | SEAT BACK ASY - PERF WHITE 60/LH | Unrestricted | ASSEMBLY, SEAT BACK 2ND ROW 60% PERFORMANCE WHITE LEFT | 1012061-02-A | 1 | |
| 2 | SEAT BACK ASY - PERF WHITE 60/LH, 3ROW | Unrestricted | ASSEMBLY, SEAT BACK 2ND ROW 60% PERFORMANCE WHITE LEFT WITH 3RD ROW SEATS | 1017032-02-A | 1 | |
| 2 | SEAT BACK ASY - PERF TAN 60/LH | Unrestricted | ASSEMBLY, SEAT BACK 2ND ROW 60% PERFORMANCE TAN LEFT | 1012061-03-A | 1 | |
| 2 | SEAT BACK ASY - PERF TAN 60/LH, 3ROW | Unrestricted | ASSEMBLY, SEAT BACK 2ND ROW 60% PERFORMANCE TAN LEFT WITH 3RD ROW SEATS | 1017032-03-A | 1 | |
| 2 | SEAT BACK ASY - PERF GRAY 60/LH | Unrestricted | ASSEMBLY, SEAT BACK 2ND ROW 60% PERFORMANCE GRAY LEFT | 1012061-04-A | 1 | |
| 2 | SEAT BACK ASY - PERF GRAY 60/LH, 3ROW | Unrestricted | ASSEMBLY, SEAT BACK 2ND ROW 60% PERFORMANCE GRAY LEFT WITH 3RD ROW SEATS | 1017032-04-A | 1 | |
| 2 | SEAT BACK ASY - PERF BLACK 60/LH | Unrestricted | ASSEMBLY, SEAT BACK 2ND ROW 60% PERFORMANCE BLACK LEFT - FOR "NCAP" REGIONS ONLY | 1012061-01-B | 1 | |
| 2 | SEAT BACK ASY - PERF BLACK 60/LH, 3ROW | Unrestricted | ASSEMBLY, SEAT BACK 2ND ROW 60% PERFORMANCE BLACK LEFT WITH 3RD ROW SEATS - FOR "NCAP" REGIONS ONLY | 1017032-01-B | 1 | |
| 2 | SEAT BACK ASY - PERF TAN 60/LH | Unrestricted | ASSEMBLY, SEAT BACK 2ND ROW 60% PERFORMANCE TAN LEFT - FOR "NCAP" REGIONS ONLY | 1012061-03-B | 1 | |
| 2 | SEAT BACK ASY - PERF TAN 60/LH, 3ROW | Unrestricted | ASSEMBLY, SEAT BACK 2ND ROW 60% PERFORMANCE TAN LEFT WITH 3RD ROW SEATS - FOR "NCAP" REGIONS ONLY | 1017032-03-B | 1 | |
| 2 | SEAT BACK ASY - PERF GRAY 60/LH | Unrestricted | ASSEMBLY, SEAT BACK 2ND ROW 60% PERFORMANCE GRAY LEFT - FOR "NCAP" REGIONS ONLY | 1012061-04-B | 1 | |

| | | | | | | |
|---|--|--------------|--|--------------|---|--|
| 2 | SEAT BACK ASY - PERF GRAY 60/LH, 3ROW | Unrestricted | ASSEMBLY, SEAT BACK 2ND ROW 60% PERFORMANCE GRAY LEFT WITH 3RD ROW SEATS - FOR "NCAP" REGIONS ONLY | 1017032-04-B | 1 | |
| 2 | US REAR SEAT BACK ASY - PERFORMANCE BLACK 60/LH - WITH HEATERS | Unrestricted | ASSEMBLY, SEAT BACK 2ND ROW 60% PERFORMANCE BLACK LEFT WITH HEATER | 1030481-01-A | 1 | |
| 2 | US REAR SEAT BACK ASY - PERFORMANCE BLACK 60/LH 3RD ROW - WITH HEATERS | Unrestricted | ASSEMBLY, SEAT BACK 2ND ROW 60% PERFORMANCE BLACK LEFT WITH 3RD ROW WITH HEATER | 1030483-01-A | 1 | |
| 2 | US REAR SEAT BACK ASY - PERFORMANCE WHITE 60/LH - WITH HEATERS | Unrestricted | ASSEMBLY, SEAT BACK 2ND ROW 60% PERFORMANCE WHITE LEFT WITH HEATER | 1030481-02-A | 1 | |
| 2 | US REAR SEAT BACK ASY - PERFORMANCE WHITE 60/LH 3RD ROW - WITH HEATERS | Unrestricted | ASSEMBLY, SEAT BACK 2ND ROW 60% PERFORMANCE WHITE LEFT WITH 3RD ROW WITH HEATER | 1030483-02-A | 1 | |
| 2 | US REAR SEAT BACK ASY - PERFORMANCE TAN 60/LH - WITH HEATERS | Unrestricted | ASSEMBLY, SEAT BACK 2ND ROW 60% PERFORMANCE TAN LEFT WITH HEATER | 1030481-03-A | 1 | |
| 2 | US REAR SEAT BACK ASY - PERFORMANCE TAN 60/LH 3RD ROW - WITH HEATERS | Unrestricted | ASSEMBLY, SEAT BACK 2ND ROW 60% PERFORMANCE TAN LEFT WITH 3RD ROW WITH HEATER | 1030483-03-A | 1 | |
| 2 | US REAR SEAT BACK ASY - PERFORMANCE GRAY 60/LH - WITH HEATERS | Unrestricted | ASSEMBLY, SEAT BACK 2ND ROW 60% PERFORMANCE GRAY LEFT WITH HEATER | 1030481-04-A | 1 | |
| 2 | US REAR SEAT BACK ASY - PERFORMANCE GRAY 60/LH 3RD ROW - WITH HEATERS | Unrestricted | ASSEMBLY, SEAT BACK 2ND ROW 60% PERFORMANCE GRAY LEFT WITH 3RD ROW WITH HEATER | 1030483-04-A | 1 | |
| 2 | US REAR SEAT BACK ASY - PERFORMANCE BLACK 60/LH - WITH HEATERS | Unrestricted | ASSEMBLY, SEAT BACK 2ND ROW 60% PERFORMANCE BLACK LEFT WITH HEATER - FOR "NCAP" REGIONS ONLY | 1030481-01-B | 1 | |
| 2 | US REAR SEAT BACK ASY - PERFORMANCE BLACK 60/LH 3RD ROW - WITH HEATERS | Unrestricted | ASSEMBLY, SEAT BACK 2ND ROW 60% PERFORMANCE BLACK LEFT WITH 3RD ROW WITH HEATER - FOR "NCAP" REGIONS ONLY | 1030483-01-B | 1 | |
| 2 | US REAR SEAT BACK ASY - PERFORMANCE TAN 60/LH - WITH HEATERS | Unrestricted | ASSEMBLY, SEAT BACK 2ND ROW 60% PERFORMANCE TAN LEFT WITH HEATER - FOR "NCAP" REGIONS ONLY | 1030481-03-B | 1 | |
| 2 | US REAR SEAT BACK ASY - PERFORMANCE TAN 60/LH 3RD ROW - WITH HEATERS | Unrestricted | ASSEMBLY, SEAT BACK 2ND ROW 60% PERFORMANCE TAN LEFT WITH 3RD ROW WITH HEATER - FOR "NCAP" REGIONS ONLY | 1030483-03-B | 1 | |
| 2 | US REAR SEAT BACK ASY - PERFORMANCE GRAY 60/LH - WITH HEATERS | Unrestricted | ASSEMBLY, SEAT BACK 2ND ROW 60% PERFORMANCE GRAY LEFT WITH HEATER - FOR "NCAP" REGIONS ONLY | 1030481-04-B | 1 | |
| 2 | US REAR SEAT BACK ASY - PERFORMANCE GRAY 60/LH 3RD ROW - WITH HEATERS | Unrestricted | ASSEMBLY, SEAT BACK 2ND ROW 60% PERFORMANCE GRAY LEFT WITH 3RD ROW WITH HEATER - FOR "NCAP" REGIONS ONLY | 1030483-04-B | 1 | |
| 2 | CA - SEAT BACK ASY - PERF BLACK 60/LH | Unrestricted | CANADA - ASSEMBLY, SEAT BACK 2ND ROW 60% PERFORMANCE BLACK LEFT | 1020562-01-A | 1 | |
| 2 | CA - SEAT BACK ASY - PERF BLACK 60/LH 3R | Unrestricted | CANADA - ASSEMBLY, SEAT BACK 2ND ROW 60% PERFORMANCE BLACK LEFT WITH 3RD ROW SEATS | 1020565-01-A | 1 | |
| 2 | CA - SEAT BACK ASY - PERF WHITE 60/LH | Unrestricted | CANADA - ASSEMBLY, SEAT BACK 2ND ROW 60% PERFORMANCE WHITE LEFT | 1020562-02-A | 1 | |
| 2 | CA - SEAT BACK ASY - PERF WHITE 60/LH 3R | Unrestricted | CANADA - ASSEMBLY, SEAT BACK 2ND ROW 60% PERFORMANCE WHITE LEFT WITH 3RD ROW SEATS | 1020565-02-A | 1 | |
| 2 | CA - SEAT BACK ASY - PERF TAN 60/LH | Unrestricted | CANADA - ASSEMBLY, SEAT BACK 2ND ROW 60% PERFORMANCE TAN LEFT | 1020562-03-A | 1 | |
| 2 | CA - SEAT BACK ASY - PERF TAN 60/LH, 3R | Unrestricted | CANADA - ASSEMBLY, SEAT BACK 2ND ROW 60% PERFORMANCE TAN LEFT WITH 3RD ROW SEATS | 1020565-03-A | 1 | |
| 2 | CA - SEAT BACK ASY - PERF GRAY 60/LH | Unrestricted | CANADA - ASSEMBLY, SEAT BACK 2ND ROW 60% PERFORMANCE GRAY LEFT | 1020562-04-A | 1 | |
| 2 | CA - SEAT BACK ASY - PERF GRAY 60/LH, 3R | Unrestricted | CANADA - ASSEMBLY, SEAT BACK 2ND ROW 60% PERFORMANCE GRAY LEFT WITH 3RD ROW SEATS | 1020565-04-A | 1 | |
| 2 | CA - SEAT BACK ASY - PERF BLACK 60/LH | Unrestricted | CANADA - ASSEMBLY, SEAT BACK 2ND ROW 60% PERFORMANCE BLACK LEFT - FOR "NCAP" REGIONS ONLY | 1020562-01-B | 1 | |
| 2 | CA - SEAT BACK ASY - PERF BLACK 60/LH 3R | Unrestricted | CANADA - ASSEMBLY, SEAT BACK 2ND ROW 60% PERFORMANCE BLACK LEFT WITH 3RD ROW SEATS - FOR "NCAP" REGIONS ONLY | 1020565-01-B | 1 | |
| 2 | CA - SEAT BACK ASY - PERF TAN 60/LH | Unrestricted | CANADA - ASSEMBLY, SEAT BACK 2ND ROW 60% PERFORMANCE TAN LEFT - FOR "NCAP" REGIONS ONLY | 1020562-03-B | 1 | |
| 2 | CA - SEAT BACK ASY - PERF TAN 60/LH, 3R | Unrestricted | CANADA - ASSEMBLY, SEAT BACK 2ND ROW 60% PERFORMANCE TAN LEFT WITH 3RD ROW SEATS - FOR "NCAP" REGIONS ONLY | 1020565-03-B | 1 | |
| 2 | CA - SEAT BACK ASY - PERF GRAY 60/LH | Unrestricted | CANADA - ASSEMBLY, SEAT BACK 2ND ROW 60% PERFORMANCE GRAY LEFT - FOR "NCAP" REGIONS ONLY | 1020562-04-B | 1 | |
| 2 | CA - SEAT BACK ASY - PERF GRAY 60/LH, 3R | Unrestricted | CANADA - ASSEMBLY, SEAT BACK 2ND ROW 60% PERFORMANCE GRAY LEFT WITH 3RD ROW SEATS - FOR "NCAP" REGIONS ONLY | 1020565-04-B | 1 | |
| 2 | CA/EU REAR SEAT BACK ASY - PERFORMANCE BLACK 60/LH - WITH HEATERS | Unrestricted | CANADA/EUROPE - ASSEMBLY, SEAT BACK 2ND ROW 60% PERFORMANCE BLACK LEFT WITH HEATER | 1030559-01-A | 1 | |

| | | | | | | |
|---|---|--------------|---|--------------|---|--|
| 2 | CA/EU REAR SEAT BACK ASY - PERFORMANCE BLACK 60/LH 3RD ROW - WITH HEATERS | Unrestricted | CANADA/EUROPE - ASSEMBLY, SEAT BACK 2ND ROW 60% PERFORMANCE BLACK LEFT WITH 3RD ROW WITH HEATER | 1030560-01-A | 1 | |
| 2 | CA/EU REAR SEAT BACK ASY - PERFORMANCE WHITE 60/LH - WITH HEATERS | Unrestricted | CANADA/EUROPE - ASSEMBLY, SEAT BACK 2ND ROW 60% PERFORMANCE WHITE LEFT WITH HEATER | 1030559-02-A | 1 | |
| 2 | CA/EU REAR SEAT BACK ASY - PERFORMANCE WHITE 60/LH 3RD ROW - WITH HEATERS | Unrestricted | CANADA/EUROPE - ASSEMBLY, SEAT BACK 2ND ROW 60% PERFORMANCE WHITE LEFT WITH 3RD ROW WITH HEATER | 1030560-02-A | 1 | |
| 2 | CA/EU REAR SEAT BACK ASY - PERFORMANCE TAN 60/LH - WITH HEATERS | Unrestricted | CANADA/EUROPE - ASSEMBLY, SEAT BACK 2ND ROW 60% PERFORMANCE TAN LEFT WITH HEATER | 1030559-03-A | 1 | |
| 2 | CA/EU REAR SEAT BACK ASY - PERFORMANCE TAN 60/LH 3RD ROW - WITH HEATERS | Unrestricted | CANADA/EUROPE - ASSEMBLY, SEAT BACK 2ND ROW 60% PERFORMANCE TAN LEFT WITH 3RD ROW WITH HEATER | 1030560-03-A | 1 | |
| 2 | CA/EU REAR SEAT BACK ASY - PERFORMANCE GRAY 60/LH - WITH HEATERS | Unrestricted | CANADA/EUROPE - ASSEMBLY, SEAT BACK 2ND ROW 60% PERFORMANCE GRAY LEFT WITH HEATER | 1030559-04-A | 1 | |
| 2 | CA/EU REAR SEAT BACK ASY - PERFORMANCE GRAY 60/LH 3RD ROW - WITH HEATERS | Unrestricted | CANADA/EUROPE - ASSEMBLY, SEAT BACK 2ND ROW 60% PERFORMANCE GRAY LEFT WITH 3RD ROW WITH HEATER | 1030560-04-A | 1 | |
| 2 | CA/EU REAR SEAT BACK ASY - PERFORMANCE BLACK 60/LH - WITH HEATERS | Unrestricted | CANADA/EUROPE - ASSEMBLY, SEAT BACK 2ND ROW 60% PERFORMANCE BLACK LEFT WITH HEATER - FOR "NCAP" REGIONS ONLY | 1030559-01-B | 1 | |
| 2 | CA/EU REAR SEAT BACK ASY - PERFORMANCE BLACK 60/LH 3RD ROW - WITH HEATERS | Unrestricted | CANADA/EUROPE - ASSEMBLY, SEAT BACK 2ND ROW 60% PERFORMANCE BLACK LEFT WITH 3RD ROW WITH HEATER - FOR "NCAP" REGIONS ONLY | 1030560-01-B | 1 | |
| 2 | CA/EU REAR SEAT BACK ASY - PERFORMANCE TAN 60/LH - WITH HEATERS | Unrestricted | CANADA/EUROPE - ASSEMBLY, SEAT BACK 2ND ROW 60% PERFORMANCE TAN LEFT WITH HEATER - FOR "NCAP" REGIONS ONLY | 1030559-03-B | 1 | |
| 2 | CA/EU REAR SEAT BACK ASY - PERFORMANCE TAN 60/LH 3RD ROW - WITH HEATERS | Unrestricted | CANADA/EUROPE - ASSEMBLY, SEAT BACK 2ND ROW 60% PERFORMANCE TAN LEFT WITH 3RD ROW WITH HEATER - FOR "NCAP" REGIONS ONLY | 1030560-03-B | 1 | |
| 2 | CA/EU REAR SEAT BACK ASY - PERFORMANCE GRAY 60/LH - WITH HEATERS | Unrestricted | CANADA/EUROPE - ASSEMBLY, SEAT BACK 2ND ROW 60% PERFORMANCE GRAY LEFT WITH HEATER - FOR "NCAP" REGIONS ONLY | 1030559-04-B | 1 | |
| 2 | CA/EU REAR SEAT BACK ASY - PERFORMANCE GRAY 60/LH 3RD ROW - WITH HEATERS | Unrestricted | CANADA/EUROPE - ASSEMBLY, SEAT BACK 2ND ROW 60% PERFORMANCE GRAY LEFT WITH 3RD ROW WITH HEATER - FOR "NCAP" REGIONS ONLY | 1030560-04-B | 1 | |
| 3 | ASY - SEAT BACK 2nd ROW 40 PERFORMANCE BLK RH | Unrestricted | ASSEMBLY, SEAT BACK 2ND ROW 40% PERFORMANCE BLACK RIGHT | 1012062-01-A | 1 | |
| 3 | ASY - SEAT BACK 2nd ROW 40 PERFORMANCE WHT RH | Unrestricted | ASSEMBLY, SEAT BACK 2ND ROW 40% PERFORMANCE WHITE RIGHT | 1012062-02-A | 1 | |
| 3 | ASY - SEAT BACK 2nd ROW 40 PERFORMANCE TAN RH | Unrestricted | ASSEMBLY, SEAT BACK 2ND ROW 40% PERFORMANCE TAN RIGHT | 1012062-03-A | 1 | |
| 3 | ASY - SEAT BACK 2nd ROW 40 PERFORMANCE GRY RH | Unrestricted | ASSEMBLY, SEAT BACK 2ND ROW 40% PERFORMANCE GRAY RIGHT | 1012062-04-A | 1 | |
| 3 | ASY - SEAT BACK 2nd ROW 40 PERFORMANCE BLK RH | Unrestricted | ASSEMBLY, SEAT BACK 2ND ROW 40% PERFORMANCE BLACK RIGHT - FOR "NCAP" REGIONS ONLY | 1012062-01-B | 1 | |
| 3 | ASY - SEAT BACK 2nd ROW 40 PERFORMANCE TAN RH | Unrestricted | ASSEMBLY, SEAT BACK 2ND ROW 40% PERFORMANCE TAN RIGHT - FOR "NCAP" REGIONS ONLY | 1012062-03-B | 1 | |
| 3 | ASY - SEAT BACK 2nd ROW 40 PERFORMANCE GRY RH | Unrestricted | ASSEMBLY, SEAT BACK 2ND ROW 40% PERFORMANCE GRAY RIGHT - FOR "NCAP" REGIONS ONLY | 1012062-04-B | 1 | |
| 3 | US REAR SEAT BACK ASY - PERFORMANCE BLACK 40/RH - WITH HEATERS | Unrestricted | ASSEMBLY, SEAT BACK 2ND ROW 40% PERFORMANCE BLACK RIGHT WITH HEATER | 1030484-01-A | 1 | |
| 3 | US REAR SEAT BACK ASY - PERFORMANCE WHITE 40/RH - WITH HEATERS | Unrestricted | ASSEMBLY, SEAT BACK 2ND ROW 40% PERFORMANCE WHITE RIGHT WITH HEATER | 1030484-02-A | 1 | |
| 3 | US REAR SEAT BACK ASY - PERFORMANCE TAN 40/RH - WITH HEATERS | Unrestricted | ASSEMBLY, SEAT BACK 2ND ROW 40% PERFORMANCE TAN RIGHT WITH HEATER | 1030484-03-A | 1 | |
| 3 | US REAR SEAT BACK ASY - PERFORMANCE GRAY 40/RH - WITH HEATERS | Unrestricted | ASSEMBLY, SEAT BACK 2ND ROW 40% PERFORMANCE GRAY RIGHT WITH HEATER | 1030484-04-A | 1 | |
| 3 | US REAR SEAT BACK ASY - PERFORMANCE BLACK 40/RH - WITH HEATERS | Unrestricted | ASSEMBLY, SEAT BACK 2ND ROW 40% PERFORMANCE BLACK RIGHT WITH HEATER - FOR "NCAP" REGIONS ONLY | 1030484-01-B | 1 | |
| 3 | US REAR SEAT BACK ASY - PERFORMANCE TAN 40/RH - WITH HEATERS | Unrestricted | ASSEMBLY, SEAT BACK 2ND ROW 40% PERFORMANCE TAN RIGHT WITH HEATER - FOR "NCAP" REGIONS ONLY | 1030484-03-B | 1 | |
| 3 | US REAR SEAT BACK ASY - PERFORMANCE GRAY 40/RH - WITH HEATERS | Unrestricted | ASSEMBLY, SEAT BACK 2ND ROW 40% PERFORMANCE GRAY RIGHT WITH HEATER - FOR "NCAP" REGIONS ONLY | 1030484-04-B | 1 | |
| 3 | CA - SEAT BACK ASY - PERF BLACK 40/RH | Unrestricted | CANADA - ASSEMBLY, SEAT BACK 2ND ROW 40% PERFORMANCE BLACK RIGHT | 1020563-01-A | 1 | |
| 3 | CA - SEAT BACK ASY - PERF WHITE 40/RH | Unrestricted | CANADA - ASSEMBLY, SEAT BACK 2ND ROW 40% PERFORMANCE WHITE RIGHT | 1020563-02-A | 1 | |
| 3 | CA - SEAT BACK ASY - PERF TAN 40/RH | Unrestricted | CANADA - ASSEMBLY, SEAT BACK 2ND ROW 40% PERFORMANCE TAN RIGHT | 1020563-03-A | 1 | |

| | | | | | | |
|---|---|--------------|---|--------------|---|----------------------------------|
| 3 | CA - SEAT BACK ASY - PERF GRAY 40/RH | Unrestricted | CANADA - ASSEMBLY, SEAT BACK 2ND ROW 40% PERFORMANCE GRAY RIGHT | 1020563-04-A | 1 | |
| 3 | CA - SEAT BACK ASY - PERF BLACK 40/RH | Unrestricted | CANADA - ASSEMBLY, SEAT BACK 2ND ROW 40% PERFORMANCE BLACK RIGHT - FOR "NCAP" REGIONS ONLY | 1020563-01-B | 1 | |
| 3 | CA - SEAT BACK ASY - PERF TAN 40/RH | Unrestricted | CANADA - ASSEMBLY, SEAT BACK 2ND ROW 40% PERFORMANCE TAN RIGHT - FOR "NCAP" REGIONS ONLY | 1020563-03-B | 1 | |
| 3 | CA - SEAT BACK ASY - PERF GRAY 40/RH | Unrestricted | CANADA - ASSEMBLY, SEAT BACK 2ND ROW 40% PERFORMANCE GRAY RIGHT - FOR "NCAP" REGIONS ONLY | 1020563-04-B | 1 | |
| 3 | CA/EU REAR SEAT BACK ASY - PERFORMANCE BLACK 40/RH - WITH HEATERS | Unrestricted | CANADA/EUROPE - ASSEMBLY, SEAT BACK 2ND ROW 40% PERFORMANCE BLACK RIGHT WITH HEATER | 1030561-01-A | 1 | |
| 3 | CA/EU REAR SEAT BACK ASY - PERFORMANCE WHITE 40/RH - WITH HEATERS | Unrestricted | CANADA/EUROPE - ASSEMBLY, SEAT BACK 2ND ROW 40% PERFORMANCE WHITE RIGHT WITH HEATER | 1030561-02-A | 1 | |
| 3 | CA/EU REAR SEAT BACK ASY - PERFORMANCE TAN 40/RH - WITH HEATERS | Unrestricted | CANADA/EUROPE - ASSEMBLY, SEAT BACK 2ND ROW 40% PERFORMANCE TAN RIGHT WITH HEATER | 1030561-03-A | 1 | |
| 3 | CA/EU REAR SEAT BACK ASY - PERFORMANCE GRAY 40/RH - WITH HEATERS | Unrestricted | CANADA/EUROPE - ASSEMBLY, SEAT BACK 2ND ROW 40% PERFORMANCE GRAY RIGHT WITH HEATER | 1030561-04-A | 1 | |
| 3 | CA/EU REAR SEAT BACK ASY - PERFORMANCE BLACK 40/RH - WITH HEATERS | Unrestricted | CANADA/EUROPE - ASSEMBLY, SEAT BACK 2ND ROW 40% PERFORMANCE BLACK RIGHT WITH HEATER - FOR "NCAP" REGIONS ONLY | 1030561-01-B | 1 | |
| 3 | CA/EU REAR SEAT BACK ASY - PERFORMANCE TAN 40/RH - WITH HEATERS | Unrestricted | CANADA/EUROPE - ASSEMBLY, SEAT BACK 2ND ROW 40% PERFORMANCE TAN RIGHT WITH HEATER - FOR "NCAP" REGIONS ONLY | 1030561-03-B | 1 | |
| 3 | CA/EU REAR SEAT BACK ASY - PERFORMANCE GRAY 40/RH - WITH HEATERS | Unrestricted | CANADA/EUROPE - ASSEMBLY, SEAT BACK 2ND ROW 40% PERFORMANCE GRAY RIGHT WITH HEATER - FOR "NCAP" REGIONS ONLY | 1030561-04-B | 1 | |
| 4 | US/CA/EU REAR SEAT CUSHION ASY - PERFORMANCE BLACK - WITH HEATERS | Unrestricted | ASSEMBLY, SEAT CUSHION - PERFORMANCE BLACK WITH HEATER | 1030571-01-A | 1 | |
| 4 | US/CA/EU REAR SEAT CUSHION ASY - PERFORMANCE WHITE - WITH HEATERS | Unrestricted | ASSEMBLY, SEAT CUSHION - PERFORMANCE WHITE WITH HEATER | 1030571-02-A | 1 | |
| 4 | US/CA/EU REAR SEAT CUSHION ASY - PERFORMANCE TAN - WITH HEATERS | Unrestricted | ASSEMBLY, SEAT CUSHION - PERFORMANCE TAN WITH HEATER | 1030571-03-A | 1 | |
| 4 | US/CA/EU REAR SEAT CUSHION ASY - PERFORMANCE GRAY - WITH HEATERS | Unrestricted | ASSEMBLY, SEAT CUSHION - PERFORMANCE GRAY WITH HEATER | 1030571-04-A | 1 | |
| 5 | BOLSTER SEAT 2nd ROW PERFORMANCE BLK LH | Unrestricted | ASSEMBLY BOLSTER SEAT 2ND ROW PERFORMANCE BLACK LEFT | 1012089-01-A | 1 | |
| 5 | BOLSTER SEAT 2nd ROW PERFORMANCE WHT LH | Unrestricted | ASSEMBLY BOLSTER SEAT 2ND ROW PERFORMANCE WHITE LEFT | 1012089-02-A | 1 | |
| 5 | BOLSTER SEAT 2nd ROW PERFORMANCE TAN LH | Unrestricted | ASSEMBLY BOLSTER SEAT 2ND ROW PERFORMANCE TAN LEFT | 1012089-03-A | 1 | |
| 5 | BOLSTER SEAT 2nd ROW PERFORMANCE GRY LH | Unrestricted | ASSEMBLY BOLSTER SEAT 2ND ROW PERFORMANCE GRAY LEFT | 1012089-04-A | 1 | |
| 6 | BOLSTER SEAT 2nd ROW PERFORMANCE BLK RH | Unrestricted | ASSEMBLY BOLSTER SEAT 2ND ROW PERFORMANCE BLACK RIGHT | 1012090-01-A | 1 | |
| 6 | BOLSTER SEAT 2nd ROW PERFORMANCE WHT RH | Unrestricted | ASSEMBLY BOLSTER SEAT 2ND ROW PERFORMANCE WHITE RIGHT | 1012090-02-A | 1 | |
| 6 | BOLSTER SEAT 2nd ROW PERFORMANCE TAN RH | Unrestricted | ASSEMBLY BOLSTER SEAT 2ND ROW PERFORMANCE TAN RIGHT | 1012090-03-A | 1 | |
| 6 | BOLSTER SEAT 2nd ROW PERFORMANCE GRY RH | Unrestricted | ASSEMBLY BOLSTER SEAT 2ND ROW PERFORMANCE GRAY RIGHT | 1012090-04-A | 1 | |
| * | Rear Center Heater Module | Unrestricted | REAR CENTER HEATER MODULE | 1030459-00-A | 1 | |
| * | Rear Heater Patch Harness | Unrestricted | REAR HEATER PATCH HARNESS | 1030460-00-A | 1 | |
| * | Rear 60% LH Back Heater Mat | Unrestricted | REAR 60% LEFT BACK HEATER MAT | 1030461-00-A | 1 | |
| * | Rear 60% Center Back Heater Mat | Unrestricted | REAR 60% CENTER BACK HEATER MAT | 1030462-00-A | 1 | |
| * | Rear 40% RH Back Heater Mat | Unrestricted | REAR 40% RIGHT BACK HEATER MAT | 1030463-00-A | 1 | |
| * | Rear 60% LH Back Heater Mat | Unrestricted | REAR 60% LEFT BACK HEATER MAT - FOR "NCAP" REGIONS ONLY | 1030461-00-B | 1 | |
| * | Rear 60% Center Back Heater Mat | Unrestricted | REAR 60% CENTER BACK HEATER MAT - FOR "NCAP" REGIONS ONLY | 1030462-00-B | 1 | |
| * | Rear 40% RH Back Heater Mat | Unrestricted | REAR 40% RIGHT BACK HEATER MAT - FOR "NCAP" REGIONS ONLY | 1030463-00-B | 1 | |
| * | Rear LH Cushion Heater Mat | Unrestricted | REAR LEFT CUSHION HEATER MAT | NA | 1 | Must order seat cushion assembly |
| * | Rear Center Cushion Heater Mat | Unrestricted | REAR CENTER CUSHION HEATER MAT | NA | 1 | Must order seat cushion assembly |
| * | Rear RH Cushion Heater Mat | Unrestricted | REAR RIGHT CUSHION HEATER MAT | NA | 1 | Must order seat cushion assembly |
| * | SEAT BELT REMINDER (SBR) - 2ND ROW | Unrestricted | SEAT BELT REMINDER - 2ND ROW | 1005778-00-B | 3 | |

| | | | | | | |
|---|---------------------------|--------------|--|--------------|---|--|
| * | 2nd Row SBR Patch Harness | Unrestricted | SEAT BELT REMINDER PATCH HARNESS - 2ND ROW | 1031360-00-A | 1 | |
|---|---------------------------|--------------|--|--------------|---|--|

2nd Row Seat Assemblies - Premium Trim

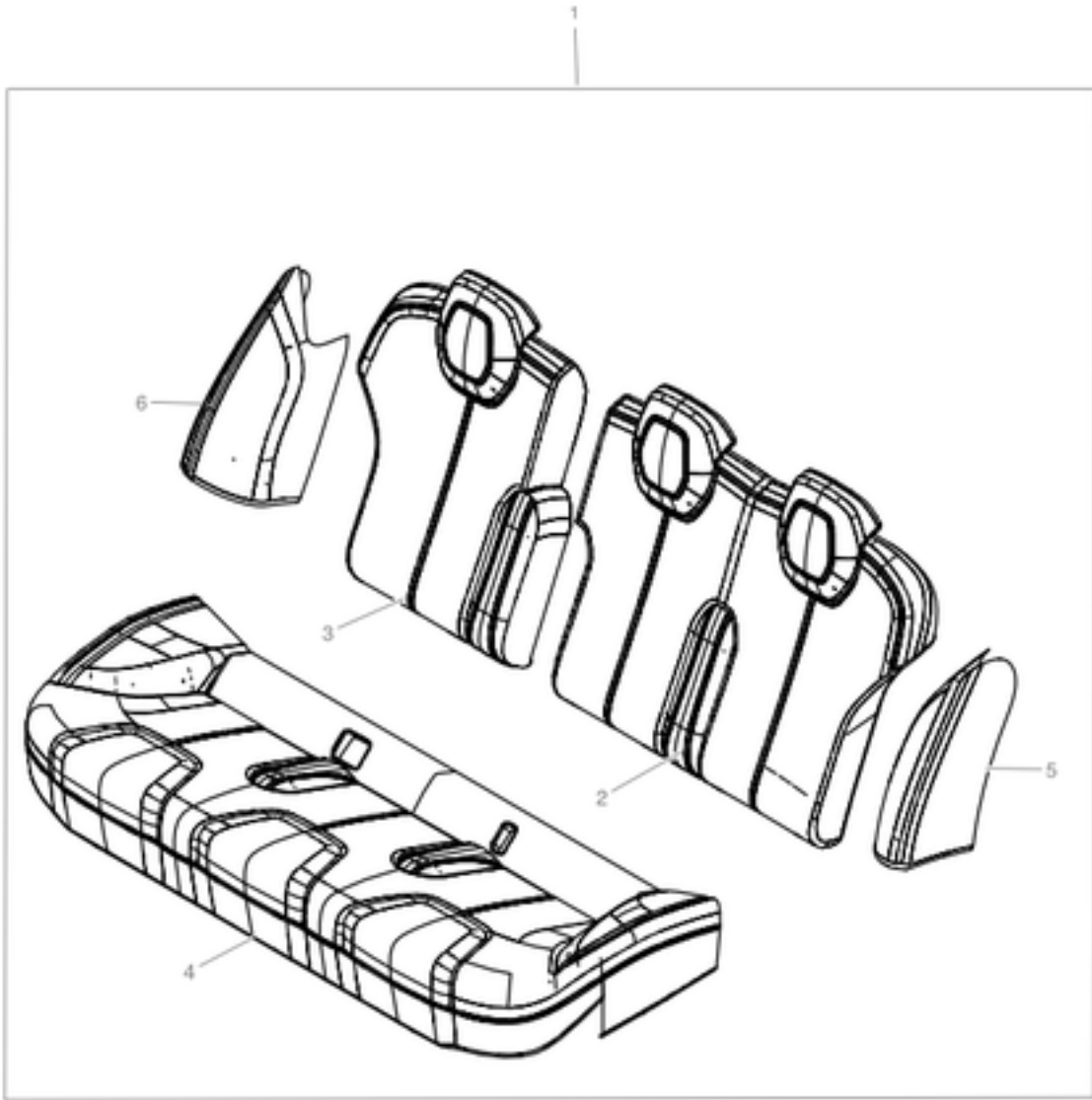

| No | Part Name | Category | Part Description | Part Number | Qty | Comments |
|----|--|--------------|---|--------------|-----|----------|
| 2 | SEAT BACK ASY - PREM BLACK 60/LH | Unrestricted | ASSEMBLY, SEAT BACK 2ND ROW 60% PREMIUM BLACK LEFT | 1006374-01-A | 1 | |
| 2 | SEAT BACK ASY - PREM BLACK 60/LH, 3ROW | Unrestricted | ASSEMBLY, SEAT BACK 2ND ROW 60% PREMIUM BLACK LEFT WITH 3RD ROW SEATS | 1017026-01-A | 1 | |
| 2 | SEAT BACK ASY - PREM GRAY 60/LH | Unrestricted | ASSEMBLY, SEAT BACK 2ND ROW 60% PREMIUM GRAY LEFT | 1006374-04-A | 1 | |
| 2 | SEAT BACK ASY - PREM GRAY 60/LH, 3ROW | Unrestricted | ASSEMBLY, SEAT BACK 2ND ROW 60% PREMIUM GRAY LEFT WITH 3RD ROW SEATS | 1017026-04-A | 1 | |
| 2 | SEAT BACK ASY - PREM TAN 60/LH | Unrestricted | ASSEMBLY, SEAT BACK 2ND ROW 60% PREMIUM TAN LEFT | 1006374-03-A | 1 | |
| 2 | SEAT BACK ASY - PREM TAN 60/LH, 3ROW | Unrestricted | ASSEMBLY, SEAT BACK 2ND ROW 60% PREMIUM TAN LEFT WITH 3RD ROW SEATS | 1017026-03-A | 1 | |
| 2 | SEAT BACK ASY - PREM BLACK 60/LH | Unrestricted | ASSEMBLY, SEAT BACK 2ND ROW 60% PREMIUM BLACK LEFT - FOR "NCAP" REGIONS ONLY | 1006374-01-B | 1 | |
| 2 | SEAT BACK ASY - PREM BLACK 60/LH, 3ROW | Unrestricted | ASSEMBLY, SEAT BACK 2ND ROW 60% PREMIUM BLACK LEFT WITH 3RD ROW SEATS - FOR "NCAP" REGIONS ONLY | 1017026-01-B | 1 | |
| 2 | SEAT BACK ASY - PREM GRAY 60/LH | Unrestricted | ASSEMBLY, SEAT BACK 2ND ROW 60% PREMIUM GRAY LEFT - FOR "NCAP" REGIONS ONLY | 1006374-04-B | 1 | |
| 2 | SEAT BACK ASY - PREM GRAY 60/LH, 3ROW | Unrestricted | ASSEMBLY, SEAT BACK 2ND ROW 60% PREMIUM GRAY LEFT WITH 3RD ROW SEATS - FOR "NCAP" REGIONS ONLY | 1017026-04-B | 1 | |
| 2 | SEAT BACK ASY - PREM TAN 60/LH | Unrestricted | ASSEMBLY, SEAT BACK 2ND ROW 60% PREMIUM TAN LEFT - FOR "NCAP" REGIONS ONLY | 1006374-03-B | 1 | |
| 2 | SEAT BACK ASY - PREM TAN 60/LH, 3ROW | Unrestricted | ASSEMBLY, SEAT BACK 2ND ROW 60% PREMIUM TAN LEFT WITH 3RD ROW SEATS - FOR "NCAP" REGIONS ONLY | 1017026-03-B | 1 | |
| 2 | US REAR SEAT BACK ASY - PREMIUM BLACK 60/LH - WITH HEATERS | Unrestricted | ASSEMBLY, SEAT BACK 2ND ROW 60% PREMIUM BLACK LEFT WITH HEATER | 1030477-01-A | 1 | |

| | | | | | | |
|---|---|--------------|--|--------------|---|--|
| 2 | US REAR SEAT BACK ASY - PREMIUM BLACK 60/LH 3RD ROW - WITH HEATERS | Unrestricted | ASSEMBLY, SEAT BACK 2ND ROW 60% PREMIUM BLACK LEFT WITH 3RD ROW WITH HEATER | 1030478-01-A | 1 | |
| 2 | US REAR SEAT BACK ASY - PREMIUM TAN 60/LH - WITH HEATERS | Unrestricted | ASSEMBLY, SEAT BACK 2ND ROW 60% PREMIUM TAN LEFT WITH HEATER | 1030477-03-A | 1 | |
| 2 | US REAR SEAT BACK ASY - PREMIUM TAN 60/LH 3RD ROW - WITH HEATERS | Unrestricted | ASSEMBLY, SEAT BACK 2ND ROW 60% PREMIUM TAN LEFT WITH 3RD ROW WITH HEATER | 1030478-03-A | 1 | |
| 2 | US REAR SEAT BACK ASY - PREMIUM GRAY 60/LH - WITH HEATERS | Unrestricted | ASSEMBLY, SEAT BACK 2ND ROW 60% PREMIUM GRAY LEFT WITH HEATER | 1030477-04-A | 1 | |
| 2 | US REAR SEAT BACK ASY - PREMIUM GRAY 60/LH 3RD ROW - WITH HEATERS | Unrestricted | ASSEMBLY, SEAT BACK 2ND ROW 60% PREMIUM GRAY LEFT WITH 3RD ROW WITH HEATER | 1030478-04-A | 1 | |
| 2 | US REAR SEAT BACK ASY - PREMIUM BLACK 60/LH - WITH HEATERS | Unrestricted | ASSEMBLY, SEAT BACK 2ND ROW 60% PREMIUM BLACK LEFT WITH HEATER - FOR "NCAP" REGIONS ONLY | 1030477-01-B | 1 | |
| 2 | US REAR SEAT BACK ASY - PREMIUM BLACK 60/LH 3RD ROW - WITH HEATERS | Unrestricted | ASSEMBLY, SEAT BACK 2ND ROW 60% PREMIUM BLACK LEFT WITH 3RD ROW WITH HEATER - FOR "NCAP" REGIONS ONLY | 1030478-01-B | 1 | |
| 2 | US REAR SEAT BACK ASY - PREMIUM TAN 60/LH - WITH HEATERS | Unrestricted | ASSEMBLY, SEAT BACK 2ND ROW 60% PREMIUM TAN LEFT WITH HEATER - FOR "NCAP" REGIONS ONLY | 1030477-03-B | 1 | |
| 2 | US REAR SEAT BACK ASY - PREMIUM TAN 60/LH 3RD ROW - WITH HEATERS | Unrestricted | ASSEMBLY, SEAT BACK 2ND ROW 60% PREMIUM TAN LEFT WITH 3RD ROW WITH HEATER - FOR "NCAP" REGIONS ONLY | 1030478-03-B | 1 | |
| 2 | US REAR SEAT BACK ASY - PREMIUM GRAY 60/LH - WITH HEATERS | Unrestricted | ASSEMBLY, SEAT BACK 2ND ROW 60% PREMIUM GRAY LEFT WITH HEATER - FOR "NCAP" REGIONS ONLY | 1030477-04-B | 1 | |
| 2 | US REAR SEAT BACK ASY - PREMIUM GRAY 60/LH 3RD ROW - WITH HEATERS | Unrestricted | ASSEMBLY, SEAT BACK 2ND ROW 60% PREMIUM GRAY LEFT WITH 3RD ROW WITH HEATER - FOR "NCAP" REGIONS ONLY | 1030478-04-B | 1 | |
| 2 | CA - SEAT BACK ASY - PREM BLACK 60/LH | Unrestricted | CANADA - ASSEMBLY, SEAT BACK 2ND ROW 60% PREMIUM BLACK LEFT | 1020542-01-A | 1 | |
| 2 | CA - SEAT BACK ASY - PREM BLACK 60/LH 3R | Unrestricted | CANADA - ASSEMBLY, SEAT BACK 2ND ROW 60% PREMIUM BLACK LEFT WITH 3RD ROW SEATS | 1020545-01-A | 1 | |
| 2 | CA - SEAT BACK ASY - PREM TAN 60/LH | Unrestricted | CANADA - ASSEMBLY, SEAT BACK 2ND ROW 60% PREMIUM TAN LEFT | 1020542-03-A | 1 | |
| 2 | CA - SEAT BACK ASY - PREM TAN 60/LH, 3R | Unrestricted | CANADA - ASSEMBLY, SEAT BACK 2ND ROW 60% PREMIUM TAN LEFT WITH 3RD ROW SEATS | 1020545-03-A | 1 | |
| 2 | CA - SEAT BACK ASY - PREM GRAY 60/LH | Unrestricted | CANADA - ASSEMBLY, SEAT BACK 2ND ROW 60% PREMIUM GRAY LEFT | 1020542-04-A | 1 | |
| 2 | CA - SEAT BACK ASY - PREM GRAY 60/LH, 3R | Unrestricted | CANADA - ASSEMBLY, SEAT BACK 2ND ROW 60% PREMIUM GRAY LEFT WITH 3RD ROW SEATS | 1020545-04-A | 1 | |
| 2 | CA - SEAT BACK ASY - PREM BLACK 60/LH | Unrestricted | CANADA - ASSEMBLY, SEAT BACK 2ND ROW 60% PREMIUM BLACK LEFT - FOR "NCAP" REGIONS ONLY | 1020542-01-B | 1 | |
| 2 | CA - SEAT BACK ASY - PREM BLACK 60/LH 3R | Unrestricted | CANADA - ASSEMBLY, SEAT BACK 2ND ROW 60% PREMIUM BLACK LEFT WITH 3RD ROW SEATS - FOR "NCAP" REGIONS ONLY | 1020545-01-B | 1 | |
| 2 | CA - SEAT BACK ASY - PREM TAN 60/LH | Unrestricted | CANADA - ASSEMBLY, SEAT BACK 2ND ROW 60% PREMIUM TAN LEFT - FOR "NCAP" REGIONS ONLY | 1020542-03-B | 1 | |
| 2 | CA - SEAT BACK ASY - PREM TAN 60/LH, 3R | Unrestricted | CANADA - ASSEMBLY, SEAT BACK 2ND ROW 60% PREMIUM TAN LEFT WITH 3RD ROW SEATS - FOR "NCAP" REGIONS ONLY | 1020545-03-B | 1 | |
| 2 | CA - SEAT BACK ASY - PREM GRAY 60/LH | Unrestricted | CANADA - ASSEMBLY, SEAT BACK 2ND ROW 60% PREMIUM GRAY LEFT - FOR "NCAP" REGIONS ONLY | 1020542-04-B | 1 | |
| 2 | CA - SEAT BACK ASY - PREM GRAY 60/LH, 3R | Unrestricted | CANADA - ASSEMBLY, SEAT BACK 2ND ROW 60% PREMIUM GRAY LEFT WITH 3RD ROW SEATS - FOR "NCAP" REGIONS ONLY | 1020545-04-B | 1 | |
| 2 | CA/EU REAR SEAT BACK ASY - PREMIUM BLACK 60/LH - WITH HEATERS | Unrestricted | CANADA/EUROPE - ASSEMBLY, SEAT BACK 2ND ROW 60% PREMIUM BLACK LEFT WITH HEATER | 1030536-01-A | 1 | |
| 2 | CA/EU REAR SEAT BACK ASY - PREMIUM BLACK 60/LH 3RD ROW - WITH HEATERS | Unrestricted | CANADA/EUROPE - ASSEMBLY, SEAT BACK 2ND ROW 60% PREMIUM BLACK LEFT WITH 3RD ROW WITH HEATER | 1030556-01-A | 1 | |
| 2 | CA/EU REAR SEAT BACK ASY - PREMIUM TAN 60/LH - WITH HEATERS | Unrestricted | CANADA/EUROPE - ASSEMBLY, SEAT BACK 2ND ROW 60% PREMIUM TAN LEFT WITH HEATER | 1030536-03-A | 1 | |
| 2 | CA/EU REAR SEAT BACK ASY - PREMIUM TAN 60/LH 3RD ROW - WITH HEATERS | Unrestricted | CANADA/EUROPE - ASSEMBLY, SEAT BACK 2ND ROW 60% PREMIUM TAN LEFT WITH 3RD ROW WITH HEATER | 1030556-03-A | 1 | |
| 2 | CA/EU REAR SEAT BACK ASY - PREMIUM GRAY 60/LH - WITH HEATERS | Unrestricted | CANADA/EUROPE - ASSEMBLY, SEAT BACK 2ND ROW 60% PREMIUM GRAY LEFT WITH HEATER | 1030536-04-A | 1 | |
| 2 | CA/EU REAR SEAT BACK ASY - PREMIUM GRAY 60/LH 3RD ROW - WITH HEATERS | Unrestricted | CANADA/EUROPE - ASSEMBLY, SEAT BACK 2ND ROW 60% PREMIUM GRAY LEFT WITH 3RD ROW WITH HEATER | 1030556-04-A | 1 | |
| 2 | CA/EU REAR SEAT BACK ASY - PREMIUM BLACK 60/LH - WITH HEATERS | Unrestricted | CANADA/EUROPE - ASSEMBLY, SEAT BACK 2ND ROW 60% PREMIUM BLACK LEFT WITH HEATER - FOR "NCAP" REGIONS ONLY | 1030536-01-B | 1 | |

| | | | | | | |
|---|---|--------------|---|--------------|---|--|
| 2 | CA/EU REAR SEAT BACK ASY - PREMIUM BLACK 60/LH 3RD ROW - WITH HEATERS | Unrestricted | CANADA/EUROPE - ASSEMBLY, SEAT BACK 2ND ROW 60% PREMIUM BLACK LEFT WITH 3RD ROW WITH HEATER - FOR "NCAP" REGIONS ONLY | 1030556-01-B | 1 | |
| 2 | CA/EU REAR SEAT BACK ASY - PREMIUM TAN 60/LH - WITH HEATERS | Unrestricted | CANADA/EUROPE - ASSEMBLY, SEAT BACK 2ND ROW 60% PREMIUM TAN LEFT WITH HEATER - FOR "NCAP" REGIONS ONLY | 1030536-03-B | 1 | |
| 2 | CA/EU REAR SEAT BACK ASY - PREMIUM TAN 60/LH 3RD ROW - WITH HEATERS | Unrestricted | CANADA/EUROPE - ASSEMBLY, SEAT BACK 2ND ROW 60% PREMIUM TAN LEFT WITH 3RD ROW WITH HEATER - FOR "NCAP" REGIONS ONLY | 1030556-03-B | 1 | |
| 2 | CA/EU REAR SEAT BACK ASY - PREMIUM GRAY 60/LH - WITH HEATERS | Unrestricted | CANADA/EUROPE - ASSEMBLY, SEAT BACK 2ND ROW 60% PREMIUM GRAY LEFT WITH HEATER - FOR "NCAP" REGIONS ONLY | 1030536-04-B | 1 | |
| 2 | CA/EU REAR SEAT BACK ASY - PREMIUM GRAY 60/LH 3RD ROW - WITH HEATERS | Unrestricted | CANADA/EUROPE - ASSEMBLY, SEAT BACK 2ND ROW 60% PREMIUM GRAY LEFT WITH 3RD ROW WITH HEATER - FOR "NCAP" REGIONS ONLY | 1030556-04-B | 1 | |
| 3 | ASY - SEAT BACK 2nd ROW 40 PREMIUM BLK RH | Unrestricted | ASSEMBLY, SEAT BACK 2ND ROW 40% PREMIUM BLACK RIGHT | 1006375-01-A | 1 | |
| 3 | ASY - SEAT BACK 2nd ROW 40 PREMIUM TAN RH | Unrestricted | ASSEMBLY, SEAT BACK 2ND ROW 40% PREMIUM TAN RIGHT | 1006375-03-A | 1 | |
| 3 | ASY - SEAT BACK 2ND ROW 40 PREMIUM GRY RH | Unrestricted | ASSEMBLY, SEAT BACK 2ND ROW 40% PREMIUM GRAY RIGHT | 1006375-04-A | 1 | |
| 3 | ASY - SEAT BACK 2nd ROW 40 PREMIUM BLK RH | Unrestricted | ASSEMBLY, SEAT BACK 2ND ROW 40% PREMIUM BLACK RIGHT - FOR "NCAP" REGIONS ONLY | 1006375-01-B | 1 | |
| 3 | ASY - SEAT BACK 2nd ROW 40 PREMIUM TAN RH | Unrestricted | ASSEMBLY, SEAT BACK 2ND ROW 40% PREMIUM TAN RIGHT - FOR "NCAP" REGIONS ONLY | 1006375-03-B | 1 | |
| 3 | ASY - SEAT BACK 2ND ROW 40 PREMIUM GRY RH | Unrestricted | ASSEMBLY, SEAT BACK 2ND ROW 40% PREMIUM GRAY RIGHT - FOR "NCAP" REGIONS ONLY | 1006375-04-B | 1 | |
| 3 | US REAR SEAT BACK ASY - PREMIUM BLACK 40/RH - WITH HEATERS | Unrestricted | ASSEMBLY, SEAT BACK 2ND ROW 40% PREMIUM BLACK RIGHT WITH HEATER | 1030480-01-A | 1 | |
| 3 | US REAR SEAT BACK ASY - PREMIUM TAN 40/RH - WITH HEATERS | Unrestricted | ASSEMBLY, SEAT BACK 2ND ROW 40% PREMIUM TAN RIGHT WITH HEATER | 1030480-03-A | 1 | |
| 3 | US REAR SEAT BACK ASY - PREMIUM GRAY 40/RH - WITH HEATERS | Unrestricted | ASSEMBLY, SEAT BACK 2ND ROW 40% PREMIUM GRAY RIGHT WITH HEATER | 1030480-04-A | 1 | |
| 3 | US REAR SEAT BACK ASY - PREMIUM BLACK 40/RH - WITH HEATERS | Unrestricted | ASSEMBLY, SEAT BACK 2ND ROW 40% PREMIUM BLACK RIGHT WITH HEATER - FOR "NCAP" REGIONS ONLY | 1030480-01-B | 1 | |
| 3 | US REAR SEAT BACK ASY - PREMIUM TAN 40/RH - WITH HEATERS | Unrestricted | ASSEMBLY, SEAT BACK 2ND ROW 40% PREMIUM TAN RIGHT WITH HEATER - FOR "NCAP" REGIONS ONLY | 1030480-03-B | 1 | |
| 3 | US REAR SEAT BACK ASY - PREMIUM GRAY 40/RH - WITH HEATERS | Unrestricted | ASSEMBLY, SEAT BACK 2ND ROW 40% PREMIUM GRAY RIGHT WITH HEATER - FOR "NCAP" REGIONS ONLY | 1030480-04-B | 1 | |
| 3 | CA - SEAT BACK ASY - PREM BLACK 40/RH | Unrestricted | CANADA - ASSEMBLY, SEAT BACK 2ND ROW 40% PREMIUM BLACK RIGHT | 1020543-01-A | 1 | |
| 3 | CA - SEAT BACK ASY - PREM TAN 40/RH | Unrestricted | CANADA - ASSEMBLY, SEAT BACK 2ND ROW 40% PREMIUM TAN RIGHT | 1020543-03-A | 1 | |
| 3 | CA - SEAT BACK ASY - PREM GRAY 40/RH | Unrestricted | CANADA - ASSEMBLY, SEAT BACK 2ND ROW 40% PREMIUM GRAY RIGHT | 1020543-04-A | 1 | |
| 3 | CA - SEAT BACK ASY - PREM BLACK 40/RH | Unrestricted | CANADA - ASSEMBLY, SEAT BACK 2ND ROW 40% PREMIUM BLACK RIGHT - FOR "NCAP" REGIONS ONLY | 1020543-01-B | 1 | |
| 3 | CA - SEAT BACK ASY - PREM TAN 40/RH | Unrestricted | CANADA - ASSEMBLY, SEAT BACK 2ND ROW 40% PREMIUM TAN RIGHT - FOR "NCAP" REGIONS ONLY | 1020543-03-B | 1 | |
| 3 | CA - SEAT BACK ASY - PREM GRAY 40/RH | Unrestricted | CANADA - ASSEMBLY, SEAT BACK 2ND ROW 40% PREMIUM GRAY RIGHT - FOR "NCAP" REGIONS ONLY | 1020543-04-B | 1 | |
| 3 | CA/EU REAR SEAT BACK ASY - PREMIUM BLACK 40/RH - WITH HEATERS | Unrestricted | CANADA/EUROPE - ASSEMBLY, SEAT BACK 2ND ROW 40% PREMIUM BLACK RIGHT WITH HEATER | 1030557-01-A | 1 | |
| 3 | CA/EU REAR SEAT BACK ASY - PREMIUM TAN 40/RH - WITH HEATERS | Unrestricted | CANADA/EUROPE - ASSEMBLY, SEAT BACK 2ND ROW 40% PREMIUM TAN RIGHT WITH HEATER | 1030557-03-A | 1 | |
| 3 | CA/EU REAR SEAT BACK ASY - PREMIUM GRAY 40/RH - WITH HEATERS | Unrestricted | CANADA/EUROPE - ASSEMBLY, SEAT BACK 2ND ROW 40% PREMIUM GRAY RIGHT WITH HEATER | 1030557-04-A | 1 | |
| 3 | CA/EU REAR SEAT BACK ASY - PREMIUM BLACK 40/RH - WITH HEATERS | Unrestricted | CANADA/EUROPE - ASSEMBLY, SEAT BACK 2ND ROW 40% PREMIUM BLACK RIGHT WITH HEATER - FOR "NCAP" REGIONS ONLY | 1030557-01-B | 1 | |
| 3 | CA/EU REAR SEAT BACK ASY - PREMIUM TAN 40/RH - WITH HEATERS | Unrestricted | CANADA/EUROPE - ASSEMBLY, SEAT BACK 2ND ROW 40% PREMIUM TAN RIGHT WITH HEATER - FOR "NCAP" REGIONS ONLY | 1030557-03-B | 1 | |
| 3 | CA/EU REAR SEAT BACK ASY - PREMIUM GRAY 40/RH - WITH HEATERS | Unrestricted | CANADA/EUROPE - ASSEMBLY, SEAT BACK 2ND ROW 40% PREMIUM GRAY RIGHT WITH HEATER - FOR "NCAP" REGIONS ONLY | 1030557-04-B | 1 | |
| 4 | US/CA/EU REAR SEAT CUSHION ASY - PREMIUM BLACK - WITH HEATERS | Unrestricted | ASSEMBLY, SEAT CUSHION - PREMIUM BLACK WITH HEATER | 1030570-01-A | 1 | |
| 4 | US/CA/EU REAR SEAT CUSHION ASY - PREMIUM TAN - WITH HEATERS | Unrestricted | ASSEMBLY, SEAT CUSHION - PREMIUM TAN WITH HEATER | 1030570-03-A | 1 | |
| 4 | US/CA/EU REAR SEAT CUSHION ASY - PREMIUM GRAY - WITH HEATERS | Unrestricted | ASSEMBLY, SEAT CUSHION - PREMIUM GRAY WITH HEATER | 1030570-04-A | 1 | |

| | | | | | | |
|---|------------------------------------|--------------|---|--------------|---|----------------------------------|
| 5 | ASY, BOLSTER - PREM BLACK LH | Unrestricted | ASSEMBLY BOLSTER SEAT 2ND ROW PREMIUM BLACK LEFT | 1006402-01-A | 1 | |
| 5 | ASY, BOLSTER - PREM GRAY LH | Unrestricted | ASSEMBLY BOLSTER SEAT 2ND ROW PREMIUM GRAY LEFT | 1006402-04-A | 1 | |
| 5 | ASY, BOLSTER - PREM TAN LH | Unrestricted | ASSEMBLY BOLSTER SEAT 2ND ROW PREMIUM TAN LEFT | 1006402-03-A | 1 | |
| 6 | ASY, BOLSTER - PREM BLACK RH | Unrestricted | ASSEMBLY BOLSTER SEAT 2ND ROW PREMIUM BLACK RIGHT | 1006426-01-A | 1 | |
| 6 | ASY, BOLSTER - PREM GRAY RH | Unrestricted | ASSEMBLY BOLSTER SEAT 2ND ROW PREMIUM GRAY RIGHT | 1006426-04-A | 1 | |
| 6 | ASY, BOLSTER - PREM TAN RH | Unrestricted | ASSEMBLY BOLSTER SEAT 2ND ROW PREMIUM TAN RIGHT | 1006426-03-A | 1 | |
| * | Rear Center Heater Module | Unrestricted | REAR CENTER HEATER MODULE | 1030459-00-A | 1 | |
| * | Rear Heater Patch Harness | Unrestricted | REAR HEATER PATCH HARNESS | 1030460-00-A | 1 | |
| * | Rear 60% LH Back Heater Mat | Unrestricted | REAR 60% LEFT BACK HEATER MAT | 1030461-00-A | 1 | |
| * | Rear 60% Center Back Heater Mat | Unrestricted | REAR 60% CENTER BACK HEATER MAT | 1030462-00-A | 1 | |
| * | Rear 40% RH Back Heater Mat | Unrestricted | REAR 40% RIGHT BACK HEATER MAT | 1030463-00-A | 1 | |
| * | Rear 60% LH Back Heater Mat | Unrestricted | REAR 60% LEFT BACK HEATER MAT - FOR "NCAP" REGIONS ONLY | 1030461-00-B | 1 | |
| * | Rear 60% Center Back Heater Mat | Unrestricted | REAR 60% CENTER BACK HEATER MAT - FOR "NCAP" REGIONS ONLY | 1030462-00-B | 1 | |
| * | Rear 40% RH Back Heater Mat | Unrestricted | REAR 40% RIGHT BACK HEATER MAT - FOR "NCAP" REGIONS ONLY | 1030463-00-B | 1 | |
| * | Rear LH Cushion Heater Mat | Unrestricted | REAR LEFT CUSHION HEATER MAT | NA | 1 | Must order seat cushion assembly |
| * | Rear Center Cushion Heater Mat | Unrestricted | REAR CENTER CUSHION HEATER MAT | NA | 1 | Must order seat cushion assembly |
| * | Rear RH Cushion Heater Mat | Unrestricted | REAR RIGHT CUSHION HEATER MAT | NA | 1 | Must order seat cushion assembly |
| * | SEAT BELT REMINDER (SBR) - 2ND ROW | Unrestricted | SEAT BELT REMINDER - 2ND ROW | 1005778-00-B | 3 | |
| * | 2nd Row SBR Patch Harness | Unrestricted | SEAT BELT REMINDER PATCH HARNESS - 2ND ROW | 1031360-00-A | 1 | |

2nd Row Seat Assemblies - Signature Trim

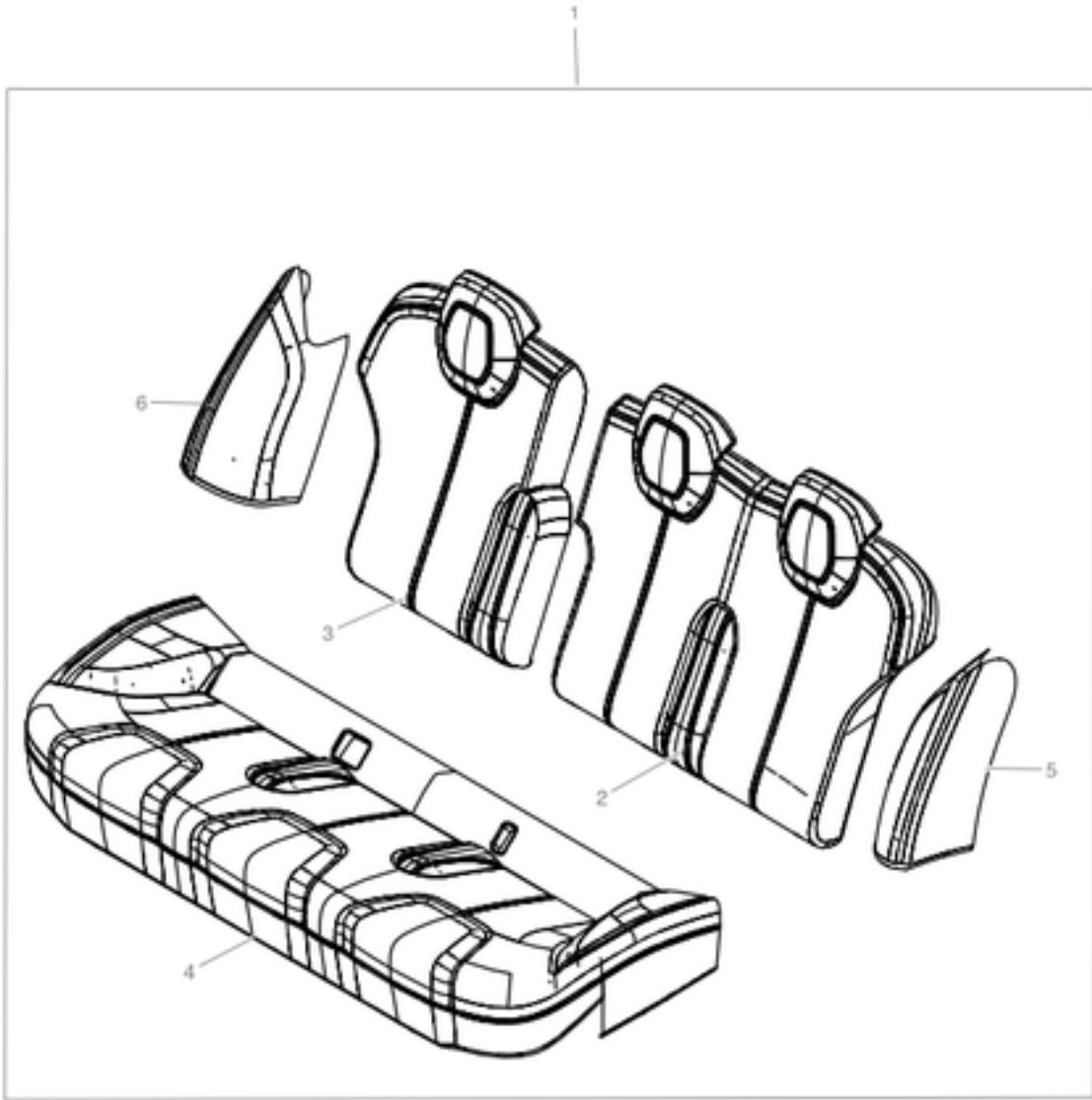

| No | Part Name | Category | Part Description | Part Number | Qty | Comments |
|----|--|--------------|---|--------------|-----|----------|
| 2 | SEAT BACK ASY - SIG BLACK 60/LH | Unrestricted | ASSEMBLY, SEAT BACK 2ND ROW 60% SIGNATURE BLACK LEFT | 1006376-01-A | 1 | |
| 2 | SEAT BACK ASY - SIG BLACK 60/LH, 3ROW | Unrestricted | ASSEMBLY, SEAT BACK 2ND ROW 60% SIGNATURE BLACK LEFT WITH 3RD ROW SEATS | 1017029-01-A | 1 | |
| 2 | SEAT BACK ASY - SIG TAN 60/LH | Unrestricted | ASSEMBLY, SEAT BACK 2ND ROW 60% SIGNATURE TAN LEFT | 1006376-03-A | 1 | |
| 2 | SEAT BACK ASY - SIG TAN, 60/LH, 3ROW | Unrestricted | ASSEMBLY, SEAT BACK 2ND ROW 60% SIGNATURE TAN LEFT WITH 3RD ROW SEATS | 1017029-03-A | 1 | |
| 2 | SEAT BACK ASY - SIG WHITE 60/LH | Unrestricted | ASSEMBLY, SEAT BACK 2ND ROW 60% SIGNATURE WHITE LEFT | 1006376-02-A | 1 | |
| 2 | SEAT BACK ASY - SIG WHITE 60/LH, 3ROW | Unrestricted | ASSEMBLY, SEAT BACK 2ND ROW 60% SIGNATURE WHITE LEFT WITH 3RD ROW SEATS | 1017029-02-A | 1 | |
| 2 | US REAR SEAT BACK ASY - SIGNATURE BLACK 60/LH - WITH HEATERS | Unrestricted | ASSEMBLY, SEAT BACK 2ND ROW 60% SIGNATURE BLACK LEFT WITH HEATER | 1030485-01-A | 1 | |
| 2 | US REAR SEAT BACK ASY - SIGNATURE BLACK 60/LH 3RD ROW - WITH HEATERS | Unrestricted | ASSEMBLY, SEAT BACK 2ND ROW 60% SIGNATURE BLACK LEFT WITH 3RD ROW WITH HEATER | 1030487-01-A | 1 | |
| 2 | US REAR SEAT BACK ASY - SIGNATURE WHITE 60/LH - WITH HEATERS | Unrestricted | ASSEMBLY, SEAT BACK 2ND ROW 60% SIGNATURE WHITE LEFT WITH HEATER | 1030485-02-A | 1 | |
| 2 | US REAR SEAT BACK ASY - SIGNATURE WHITE 60/LH 3RD ROW - WITH HEATERS | Unrestricted | ASSEMBLY, SEAT BACK 2ND ROW 60% SIGNATURE WHITE LEFT WITH 3RD ROW WITH HEATER | 1030487-02-A | 1 | |
| 2 | US REAR SEAT BACK ASY - SIGNATURE TAN 60/LH - WITH HEATERS | Unrestricted | ASSEMBLY, SEAT BACK 2ND ROW 60% SIGNATURE TAN LEFT WITH HEATER | 1030485-03-A | 1 | |
| 2 | US REAR SEAT BACK ASY - SIGNATURE TAN 60/LH 3RD ROW - WITH HEATERS | Unrestricted | ASSEMBLY, SEAT BACK 2ND ROW 60% SIGNATURE TAN LEFT WITH 3RD ROW WITH HEATER | 1030487-03-A | 1 | |

| | | | | | | |
|---|---|--------------|---|--------------|---|--|
| 2 | CA - SEAT BACK ASY - SIG BLACK 60/LH | Unrestricted | CANADA - ASSEMBLY, SEAT BACK 2ND ROW 60% SIGNATURE BLACK LEFT | 1020552-01-A | 1 | |
| 2 | CA - SEAT BACK ASY - SIG BLACK 60/LH, 3R | Unrestricted | CANADA - ASSEMBLY, SEAT BACK 2ND ROW 60% SIGNATURE BLACK LEFT WITH 3RD ROW SEATS | 1020555-01-A | 1 | |
| 2 | CA - SEAT BACK ASY - SIG WHITE 60/LH | Unrestricted | CANADA - ASSEMBLY, SEAT BACK 2ND ROW 60% SIGNATURE WHITE LEFT | 1020552-02-A | 1 | |
| 2 | CA - SEAT BACK ASY - SIG WHITE 60/LH, 3R | Unrestricted | CANADA - ASSEMBLY, SEAT BACK 2ND ROW 60% SIGNATURE WHITE LEFT WITH 3RD ROW SEATS | 1020555-02-A | 1 | |
| 2 | CA - SEAT BACK ASY - SIG TAN 60/LH | Unrestricted | CANADA - ASSEMBLY, SEAT BACK 2ND ROW 60% SIGNATURE TAN LEFT | 1020552-03-A | 1 | |
| 2 | CA - SEAT BACK ASY - SIG TAN 60/LH, 3R | Unrestricted | CANADA - ASSEMBLY, SEAT BACK 2ND ROW 60% SIGNATURE TAN LEFT WITH 3RD ROW SEATS | 1020555-03-A | 1 | |
| 2 | CA/EU REAR SEAT BACK ASY - SIGNATURE BLACK 60/LH - WITH HEATERS | Unrestricted | CANADA/EUROPE - ASSEMBLY, SEAT BACK 2ND ROW 60% SIGNATURE BLACK LEFT WITH HEATER | 1030562-01-A | 1 | |
| 2 | CA/EU REAR SEAT BACK ASY - SIGNATURE BLACK 60/LH 3RD ROW - WITH HEATERS | Unrestricted | CANADA/EUROPE - ASSEMBLY, SEAT BACK 2ND ROW 60% SIGNATURE BLACK LEFT WITH 3RD ROW WITH HEATER | 1030563-01-A | 1 | |
| 2 | CA/EU REAR SEAT BACK ASY - SIGNATURE WHITE 60/LH - WITH HEATERS | Unrestricted | CANADA/EUROPE - ASSEMBLY, SEAT BACK 2ND ROW 60% SIGNATURE WHITE LEFT WITH HEATER | 1030562-02-A | 1 | |
| 2 | CA/EU REAR SEAT BACK ASY - SIGNATURE WHITE 60/LH 3RD ROW - WITH HEATERS | Unrestricted | CANADA/EUROPE - ASSEMBLY, SEAT BACK 2ND ROW 60% SIGNATURE WHITE LEFT WITH 3RD ROW WITH HEATER | 1030563-02-A | 1 | |
| 2 | CA/EU REAR SEAT BACK ASY - SIGNATURE TAN 60/LH - WITH HEATERS | Unrestricted | CANADA/EUROPE - ASSEMBLY, SEAT BACK 2ND ROW 60% SIGNATURE TAN LEFT WITH HEATER | 1030562-03-A | 1 | |
| 2 | CA/EU REAR SEAT BACK ASY - SIGNATURE TAN 60/LH 3RD ROW - WITH HEATERS | Unrestricted | CANADA/EUROPE - ASSEMBLY, SEAT BACK 2ND ROW 60% SIGNATURE TAN LEFT WITH 3RD ROW WITH HEATER | 1030563-03-A | 1 | |
| 3 | ASY - SEAT BACK 2nd ROW 40 SIG BLK RH | Unrestricted | ASSEMBLY, SEAT BACK 2ND ROW 40% SIGNATURE BLACK RIGHT | 1006378-01-A | 1 | |
| 3 | ASY - SEAT BACK 2nd ROW 40 SIG WHT RH | Unrestricted | ASSEMBLY, SEAT BACK 2ND ROW 40% SIGNATURE WHITE RIGHT | 1006378-02-A | 1 | |
| 3 | ASY - SEAT BACK 2ND ROW 40 SIGNATURE TAN RH | Unrestricted | ASSEMBLY, SEAT BACK 2ND ROW 40% SIGNATURE TAN RIGHT | 1006378-03-A | 1 | |
| 3 | US REAR SEAT BACK ASY - SIGNATURE BLACK 40/RH - WITH HEATERS | Unrestricted | ASSEMBLY, SEAT BACK 2ND ROW 40% SIGNATURE BLACK RIGHT WITH HEATER | 1030489-01-A | 1 | |
| 3 | US REAR SEAT BACK ASY - SIGNATURE WHITE 40/RH - WITH HEATERS | Unrestricted | ASSEMBLY, SEAT BACK 2ND ROW 40% SIGNATURE WHITE RIGHT WITH HEATER | 1030489-02-A | 1 | |
| 3 | US REAR SEAT BACK ASY - SIGNATURE TAN 40/RH - WITH HEATERS | Unrestricted | ASSEMBLY, SEAT BACK 2ND ROW 40% SIGNATURE TAN RIGHT WITH HEATER | 1030489-03-A | 1 | |
| 3 | CA - SEAT BACK ASY - SIG BLACK 40/RH | Unrestricted | CANADA - ASSEMBLY, SEAT BACK 2ND ROW 40% SIGNATURE BLACK RIGHT | 1020553-01-A | 1 | |
| 3 | CA - SEAT BACK ASY - SIG WHITE 40/RH | Unrestricted | CANADA - ASSEMBLY, SEAT BACK 2ND ROW 40% SIGNATURE WHITE RIGHT | 1020553-02-A | 1 | |
| 3 | CA - SEAT BACK ASY - SIG TAN 40/RH | Unrestricted | CANADA - ASSEMBLY, SEAT BACK 2ND ROW 40% SIGNATURE TAN RIGHT | 1020553-03-A | 1 | |
| 3 | CA/EU REAR SEAT BACK ASY - SIGNATURE BLACK 40/RH - WITH HEATERS | Unrestricted | CANADA/EUROPE - ASSEMBLY, SEAT BACK 2ND ROW 40% SIGNATURE BLACK RIGHT WITH HEATER | 1030564-01-A | 1 | |
| 3 | CA/EU REAR SEAT BACK ASY - SIGNATURE WHITE 40/RH - WITH HEATERS | Unrestricted | CANADA/EUROPE - ASSEMBLY, SEAT BACK 2ND ROW 40% SIGNATURE WHITE RIGHT WITH HEATER | 1030564-02-A | 1 | |
| 3 | CA/EU REAR SEAT BACK ASY - SIGNATURE TAN 40/RH - WITH HEATERS | Unrestricted | CANADA/EUROPE - ASSEMBLY, SEAT BACK 2ND ROW 40% SIGNATURE TAN RIGHT WITH HEATER | 1030564-03-A | 1 | |
| 4 | US/CA/EU REAR SEAT CUSHION ASY - SIGNATURE BLACK - WITH HEATERS | Unrestricted | ASSEMBLY, SEAT CUSHION - SIGNATURE BLACK WITH HEATER | 1030573-01-A | 1 | |
| 4 | US/CA/EU REAR SEAT CUSHION ASY - SIGNATURE WHITE - WITH HEATERS | Unrestricted | ASSEMBLY, SEAT CUSHION - SIGNATURE TAN WITH HEATER | 1030573-02-A | 1 | |
| 4 | US/CA/EU REAR SEAT CUSHION ASY - SIGNATURE TAN - WITH HEATERS | Unrestricted | ASSEMBLY, SEAT CUSHION - SIGNATURE WHITE WITH HEATER | 1030573-03-A | 1 | |
| 5 | ASY, BOLSTER - SIG BLACK LH | Unrestricted | ASSEMBLY BOLSTER SEAT 2ND ROW SIGNATURE BLACK LEFT | 1006403-01-A | 1 | |
| 5 | ASY, BOLSTER - SIG TAN LH | Unrestricted | ASSEMBLY BOLSTER SEAT 2ND ROW SIGNATURE TAN LEFT | 1006403-03-A | 1 | |
| 5 | ASY, BOLSTER - SIG WHITE LH | Unrestricted | ASSEMBLY BOLSTER SEAT 2ND ROW SIGNATURE WHITE LEFT | 1006403-02-A | 1 | |
| 6 | ASY, BOLSTER - SIG BLK RH | Unrestricted | ASSEMBLY BOLSTER SEAT 2ND ROW SIGNATURE BLACK RIGHT | 1006427-01-A | 1 | |
| 6 | ASY, BOLSTER - SIG TAN RH | Unrestricted | ASSEMBLY BOLSTER SEAT 2ND ROW SIGNATURE TAN RIGHT | 1006427-03-A | 1 | |
| 6 | ASY, BOLSTER - SIG WHITE RH | Unrestricted | ASSEMBLY BOLSTER SEAT 2ND ROW SIGNATURE WHITE RIGHT | 1006427-02-A | 1 | |
| * | Rear Center Heater Module | Unrestricted | REAR CENTER HEATER MODULE | 1030459-00-A | 1 | |

| | | | | | | |
|---|------------------------------------|--------------|---|--------------|---|----------------------------------|
| * | Rear Heater Patch Harness | Unrestricted | REAR HEATER PATCH HARNESS | 1030460-00-A | 1 | |
| * | Rear 60% LH Back Heater Mat | Unrestricted | REAR 60% LEFT BACK HEATER MAT | 1030461-00-A | 1 | |
| * | Rear 60% Center Back Heater Mat | Unrestricted | REAR 60% CENTER BACK HEATER MAT | 1030462-00-A | 1 | |
| * | Rear 40% RH Back Heater Mat | Unrestricted | REAR 40% RIGHT BACK HEATER MAT | 1030463-00-A | 1 | |
| * | Rear 60% LH Back Heater Mat | Unrestricted | REAR 60% LEFT BACK HEATER MAT - FOR "NCAP" REGIONS ONLY | 1030461-00-B | 1 | |
| * | Rear 60% Center Back Heater Mat | Unrestricted | REAR 60% CENTER BACK HEATER MAT - FOR "NCAP" REGIONS ONLY | 1030462-00-B | 1 | |
| * | Rear 40% RH Back Heater Mat | Unrestricted | REAR 40% RIGHT BACK HEATER MAT - FOR "NCAP" REGIONS ONLY | 1030463-00-B | 1 | |
| * | Rear LH Cushion Heater Mat | Unrestricted | REAR LEFT CUSHION HEATER MAT | NA | 1 | Must order seat cushion assembly |
| * | Rear Center Cushion Heater Mat | Unrestricted | REAR CENTER CUSHION HEATER MAT | NA | 1 | Must order seat cushion assembly |
| * | Rear RH Cushion Heater Mat | Unrestricted | REAR RIGHT CUSHION HEATER MAT | NA | 1 | Must order seat cushion assembly |
| * | SEAT BELT REMINDER (SBR) - 2ND ROW | Unrestricted | SEAT BELT REMINDER - 2ND ROW | 1005778-00-B | 3 | |
| * | 2nd Row SBR Patch Harness | Unrestricted | SEAT BELT REMINDER PATCH HARNESS - 2ND ROW | 1031360-00-A | 1 | |

2nd Row Seat Frame

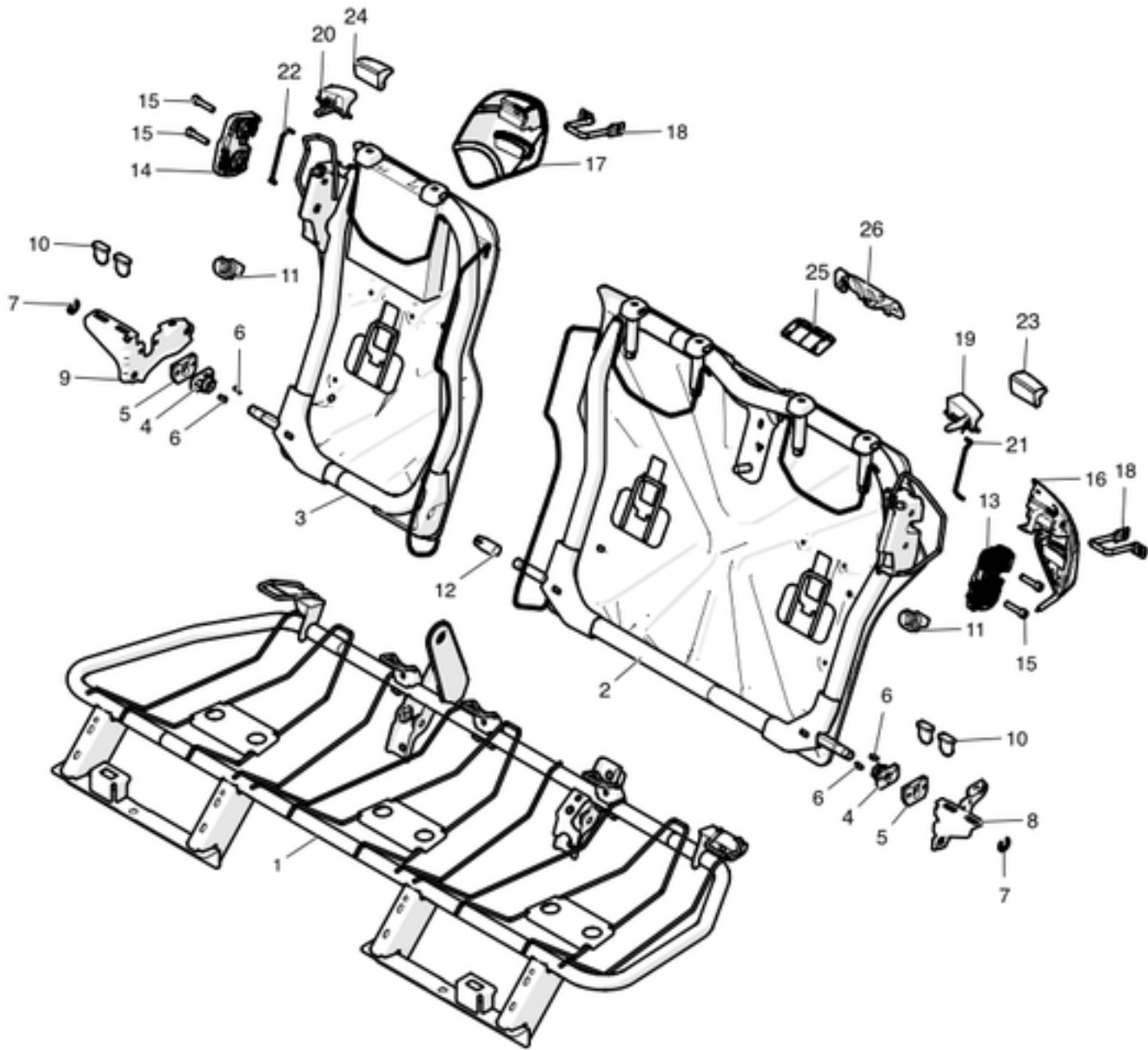

| No | Part Name | Category | Part Description | Part Number | Qty | Comments |
|----|--------------------------------------|--------------|---|--------------|-----|---|
| 1 | ASY - CUSHION STRUCTURE 2nd SEAT | Unrestricted | ASSEMBLY - CUSHION STRUCTURE 2nd ROW SEAT | 1008275-00-B | 1 | |
| 1 | Frame Assy - RSC Exec Seat | Unrestricted | FRAME ASSEMBLY - REAR SEAT CUSHION EXECUTIVE SEAT | 1046481-00-A | 1 | for Executive Seats |
| 2 | SEAT BACK FRAME ASSEMBLY 60% SIDE LH | Unrestricted | ASSEMBLY - FRAME SEAT BACK 60% LEFT | 1013150-00-A | 1 | |
| 3 | FRAME SEAT BACK ASSEMBLY 40 RH | Unrestricted | ASSEMBLY - FRAME SEAT BACK 40% RIGHT | 1013167-00-A | 1 | |
| 4 | 2nd Row Seat Back Pivot Lock | Unrestricted | 2ND ROW SEAT BACK PIVOT LOCK | 1016815-00-A | 2 | |
| 5 | 2nd Row Seat Back Pivot Lock Bracket | Unrestricted | 2ND ROW SEAT BACK PIVOT LOCK BRACKET | 1016816-00-A | 2 | |
| 6 | 2nd Row Seat Back Pivot Lock Fixing | Unrestricted | 2ND ROW SEAT BACK PIVOT LOCK FIXING | 1016817-00-A | 4 | |
| 7 | Circlip | Unrestricted | CIRCLIP | 1016818-00-A | 2 | |
| 8 | BRACKET 2nd SEAT BACK PIVOT LH | Unrestricted | BRACKET 2ND ROW SEAT BACK PIVOT LEFT | 1006862-00-A | 1 | |
| 8 | BRACKET 2nd SEAT BACK PIVOT LH | Unrestricted | BRACKET 2ND ROW SEAT BACK PIVOT LEFT | 1006862-00-B | 1 | for 2nd gen node |
| 9 | BRKT 2nd SEAT BACK PIVOT RH | Unrestricted | BRACKET 2ND ROW SEAT BACK PIVOT RIGHT | 1006863-00-A | 1 | |
| 9 | BRKT 2nd SEAT BACK PIVOT RH | Unrestricted | BRACKET 2ND ROW SEAT BACK PIVOT RIGHT | 1006863-00-B | 1 | for 2nd gen node |
| 10 | SEAT BACK GROMMET - SMALL | Unrestricted | SEAT BACK GROMMET, SMALL | 1016823-00-A | 4 | |
| 11 | SEAT BACK GROMMET - LARGE | Unrestricted | SEAT BACK GROMMET, LARGE | 1016824-00-A | 4 | Order in quantities of 50; minimum order: 50. |
| 12 | PIVOT SLEEVE FOR 60% LH SIDE | Unrestricted | PIVOT SLEEVE | 1013151-00-A | 1 | |
| 13 | LATCH 60 LH | Unrestricted | LATCH 60% LEFT | 1013165-00-A | 1 | |
| 14 | LATCH 40 RH | Unrestricted | LATCH 40% RIGHT | 1013177-00-A | 1 | |

| | | | | | | |
|----|---|--------------|--|--------------|----|---|
| 15 | LATCH BOLT | Unrestricted | LATCH BOLT | 1013166-00-A | 4 | |
| 16 | LATCH COVER 60 LH | Unrestricted | LATCH COVER 60% LEFT | 1013158-00-A | 1 | |
| 17 | LATCH COVER 40 RH | Unrestricted | LATCH COVER 40% RIGHT | 1013171-00-A | 1 | |
| 18 | STRIKER SEAT SECOND ROW | Unrestricted | STRIKER SEAT 2ND ROW | 1005974-00-B | 2 | |
| 19 | LATCH RELEASE 60 LH | Unrestricted | LATCH RELEASE 60% LEFT | 1013160-00-A | 1 | |
| 20 | LATCH RELEASE 40 RH | Unrestricted | LATCH RELEASE 40% RIGHT | 1013173-00-A | 1 | |
| 21 | PUSH ROD 60 LH | Unrestricted | PUSH ROD 60% LEFT | 1013161-00-A | 1 | |
| 22 | PUSH ROD 40 RH | Unrestricted | PUSH ROD 40% RIGHT | 1013174-00-A | 1 | |
| 23 | Latch Release Escutsheon LH | Unrestricted | LATCH RELEASE LEFT | 1016820-00-A | 1 | |
| * | LATCH RELEASE SCREW | Unrestricted | LATCH RELEASE SCREW | 1013162-00-A | 4 | |
| 24 | Latch Release Escutsheon RH | Unrestricted | LATCH RELEASE RIGHT | 1016821-00-A | 1 | |
| * | LATCH RELEASE SCREW | Unrestricted | LATCH RELEASE SCREW | 1013162-00-A | 4 | |
| 25 | SEAT BELT ESCUTCHEON BLACK | Unrestricted | SEAT BELT BLACK | 1013163-01-A | 1 | |
| 25 | SEAT BELT ESCUTCHEON WHITE | Unrestricted | SEAT BELT WHITE | 1013163-02-A | 1 | |
| 25 | SEAT BELT ESCUTCHEON TAN | Unrestricted | SEAT BELT TAN | 1013163-03-A | 1 | |
| 25 | SEAT BELT ESCUTCHEON GRAY | Unrestricted | SEAT BELT GRAY | 1013163-04-A | 1 | |
| 26 | SEAT BELT ESCUTCHEON SUPPORT | Unrestricted | SEAT BELT SUPPORT | 1013157-00-A | 1 | |
| * | RSB Carpet Panel - Exec Seat | Unrestricted | REAR SEAT BACK - CARPET PANEL - EXECUTIVE SEAT | 1046476-00-A | 1 | for Executive seat |
| * | Upper Console Adaptor - Exec Seat | Unrestricted | UPPER CONSOLE ADAPTER - EXECUTIVE SEAT | 1046480-00-A | 1 | for Executive seat |
| * | BLT,M10x22,M8 HF, [10.9],ZnAl,HD,OD18 | Unrestricted | BLT, M10x22,M8, ZINC ALUMINUM | 1012961-00-A | 12 | Use to install item #1, #8, and #9. Order in quantities of 25; minimum order: 25. |
| * | BLT,M10x22,M8 HF, [10.9],ZnAl,HD,OD18 | Unrestricted | BLT, M10x22,M8, ZINC ALUMINUM | 1012961-00-A | 6 | For Executive seat. Order in quantities of 25; minimum order: 25. |
| * | BLT,BFLG,TRX,M10x28.4[10.9]-SM-NP-08 | Unrestricted | BOLT, TORX, M10x28.4 | 1022449-00-A | 2 | For Executive seat. Order in quantities of 25; minimum order: 25. |
| * | BLT,M8x16,M6 HF, [10.9],ZnAl,HD,OD14.9 | Unrestricted | BLT, M8x16, M6, ZINC ALUMINUM | 1011818-00-A | 4 | Use to install item #1. Order in quantities of 50; minimum order: 50. |

1306 - 3rd Row Seat Assemblies and Hardware

3rd Row Seats

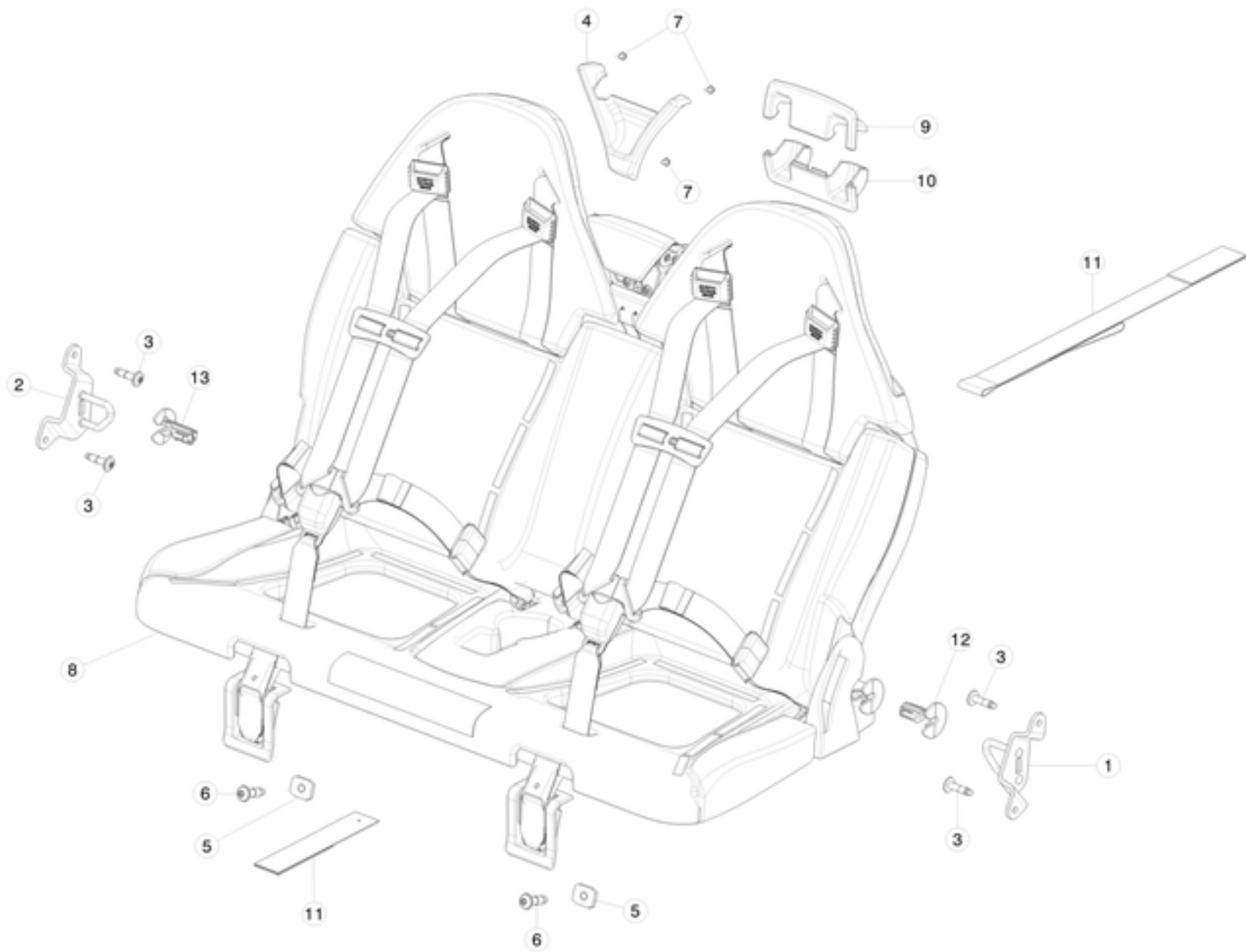

| No | Part Name | Category | Part Description | Part Number | Qty | Comments |
|----|--------------------------------------|--------------|---|--------------|-----|---|
| 1 | ASY - HIP STRIKER LH | Unrestricted | ASSEMBLY - HIP STRIKER LEFT | 1013626-00-C | 1 | OK to use B |
| 1 | ASY - HIP STRIKER LH | Unrestricted | ASSEMBLY - HIP STRIKER LEFT | 1013626-00-D | 1 | Not backwards compatible with C. for 2nd gen node. |
| 2 | ASY - HIP STRIKER RH | Unrestricted | ASSEMBLY - HIP STRIKER RIGHT | 1013629-00-C | 1 | OK to use B |
| 2 | ASY - HIP STRIKER RH | Unrestricted | ASSEMBLY - HIP STRIKER RIGHT | 1013629-00-D | 1 | Not backwards compatible with C. For new rear node. |
| 3 | BOLT PF M8x20 PC98 ADH MAT | Unrestricted | BOLT M8x20 WITH MAT POINT | 1014747-00-B | 4 | OK to use A. For old rear node. Order in quantities of 50; minimum order: 50. |
| 4 | HRST LATCH COVER | Unrestricted | HEADREST LATCH COVER | 1013634-00-B | 1 | |
| 5 | BARREL NUT, M10 | Unrestricted | BARREL NUT, M10 | 2006869-00-A | 2 | |
| 6 | BLT,BFLG,TRX,M10x28.4[10.9]-SM-NP-08 | Unrestricted | BOLT, TORX, M10x28.4 | 1022449-00-A | 4 | Order in quantities of 25; minimum order: 25. |
| 7 | SCR,M4-1.46X10,PT,TRX,WSHR,ZnBlue | Unrestricted | SCREW, M4-1.46X10MM, MATPOINT,TORX, WASHER, ZINC NICKEL BLACK | 1013254-00-B | 3 | Order in quantities of 50; minimum order: 50. |
| 8 | ASY - THIRD ROW SEAT | Unrestricted | ASSEMBLY - THIRD ROW SEAT | 1017509-00-E | 1 | Must use E and newer for vehicles built after Dec. 16, 2013 |
| 8 | CA - ASY - THIRD ROW SEAT | Unrestricted | CANADA - ASSEMBLY - THIRD ROW SEAT | 1022762-00-E | 1 | Must use E and newer for vehicles built after Dec. 16, 2013. Canada only. |
| 9 | 2ND ROW BEZEL UPR | Unrestricted | 2ND ROW BEZEL UPPER | 1013633-00-A | 1 | |
| 10 | 2ND ROW BEZEL LWR | Unrestricted | 2ND ROW BEZEL LOWER | 1014277-00-A | 1 | |
| 11 | DETENT LANYARD (VELCRO) | Unrestricted | DETENT LANYARD (VELCRO) | 1017249-00-C | 1 | |
| 12 | HIP HOOK LH | Unrestricted | HIP HOOK LEFT | 1013575-00-B | 1 | |

| | | | | | | |
|----|-----------------------------------|--------------|-----------------------------------|--------------|---|--------------------|
| 13 | HIP HOOK RH | Unrestricted | HIP HOOK RIGHT | 1013576-00-B | 1 | |
| * | LANYARD FOAM SPACER | Unrestricted | LANYARD FOAM SPACER | 1026764-00-A | 1 | Service Only |
| * | TAKATA MINI CHILD SAFETY SEAT, EU | Unrestricted | TAKATA MINI CHILD SAFETY SEAT, EU | 1038951-00-A | 1 | child seat - small |

1307 - Front Seat Covers and Pads and Trims

Front Seat Covers and Pads - Base Trim

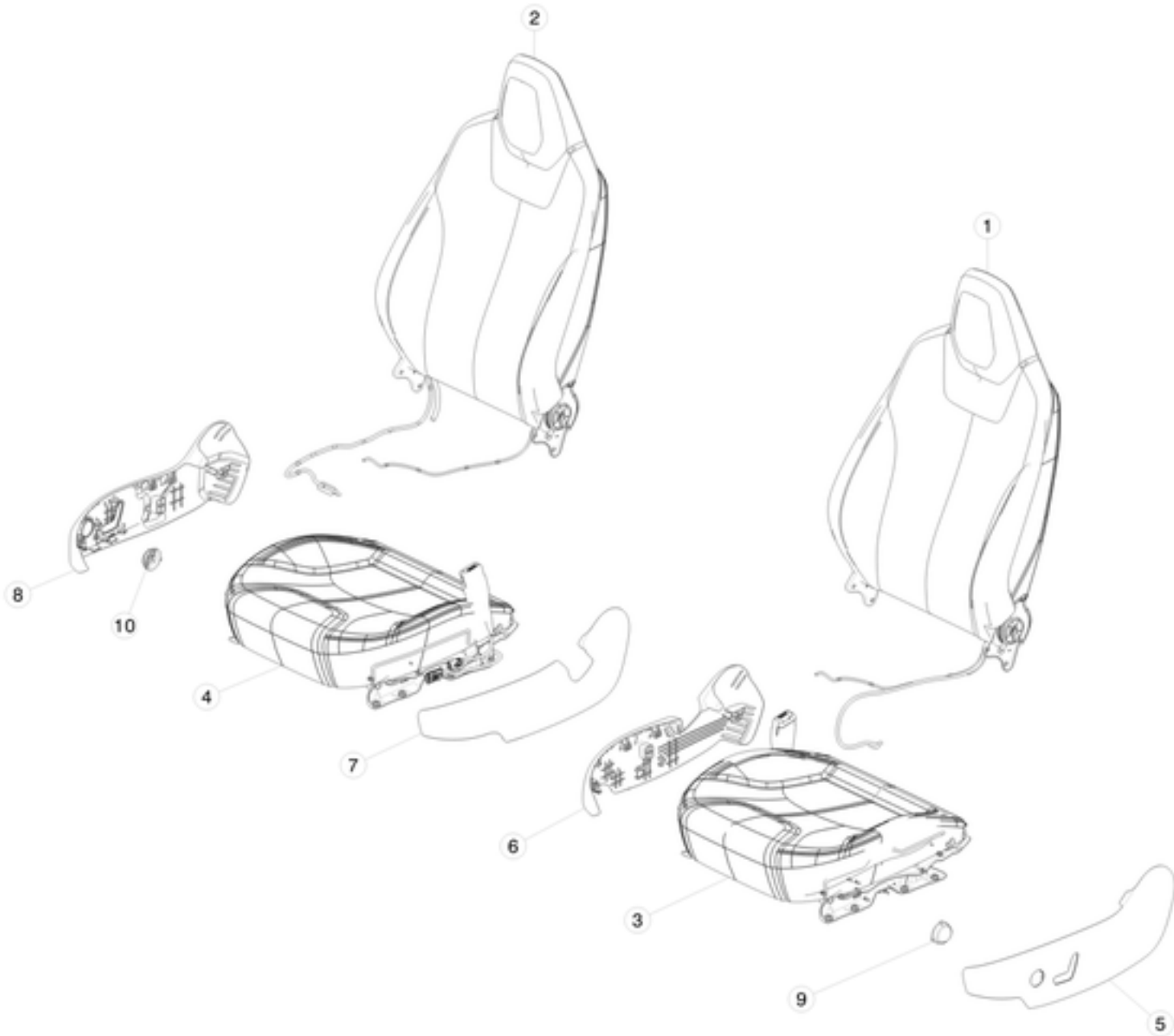

| No | Part Name | Category | Part Description | Part Number | Qty | Comments |
|----|--|--------------|---|---------------------|-----|--|
| 1 | ASY - FSB BASE BLK LH | Unrestricted | ASSEMBLY - FRONT SEAT BACK BASE BLACK LEFT | 1013013-01-B | 1 | |
| 1 | ASY - FSB BASE BLK LH | Unrestricted | ASSEMBLY - FRONT SEAT BACK BASE BLACK LEFT - FOR "NCAP" REGIONS ONLY | 1013013-01-C | 1 | |
| 1 | ASY - FSB BASE BLK LH | Unrestricted | ASSEMBLY - FRONT SEAT BACK BASE BLACK LEFT - ALL REGIONS | 1013013-01-D | 1 | Manufacturing cut in for LHD: September 16th, 2015. Seat change includes new 12V seat harness with sealed connectors and updated headrest. |
| 1 | ASY FRT DR. SEAT BACK-BASE BLACK LHD LH NON-MEMORY | Unrestricted | ASSEMBLY - FRONT SEAT BACK BASE - BLACK - LEFT - NON-MEMORY | 1042823-01-A | 1 | |
| 2 | ASY - FSB BASE BLK RH | Unrestricted | ASSEMBLY - FRONT SEAT BACK BASE BLACK RIGHT | 1013087-01-B | 1 | |
| 2 | ASY - FSB BASE BLK RH | Unrestricted | ASSEMBLY - FRONT SEAT BACK BASE BLACK RIGHT - FOR "NCAP" REGIONS ONLY | 1013087-01-C | 1 | |
| 2 | ASY - FSB BASE BLK RH | Unrestricted | ASSEMBLY - FRONT SEAT BACK BASE BLACK RIGHT - ALL REGIONS | 1013087-01-D | 1 | Manufacturing cut in for LHD: September 16th, 2015. Seat change includes new 12V seat harness with sealed connectors and updated headrest. |
| 3 | ASY, FSC - BASE BLACK LH | Unrestricted | ASSEMBLY, FRONT SEAT CUSHION BASE BLACK LEFT MEMORY | 1013072-01-C | 1 | Manufacturing cut in for LHD: September 16th, 2015. Seat change includes new 12V seat harness with sealed connectors and updated headrest. |
| 3 | ASY FRONT DR. CUSHION-BASE BLACK LHD LH NON-MEMORY | Unrestricted | ASSEMBLY, FRONT SEAT CUSHION BASE BLACK LEFT NON-MEMORY | 1042827-01-A | 1 | |
| 3 | CA - ASY FRT DR CUSH-BASE BLACK LHD LH MEM | Unrestricted | CANADA - ASSEMBLY, FRONT SEAT CUSHION BASE BLACK LEFT MEMORY | 1042834-01-A | 1 | |
| 3 | CA - ASY, FRONT DR. CUSHION - BASE BLACK LHD LH NON-MEMORY | Unrestricted | CANADA - ASSEMBLY, FRONT SEAT CUSHION BASE BLACK LEFT NON-MEMORY | 1042861-01-A | 1 | |
| 4 | ASY - FSC BASE BLK RH | Unrestricted | ASSEMBLY - FRONT SEAT CUSHION BASE BLACK RIGHT | No Longer Available | 1 | |
| 4 | ASY - FSC BASE BLK RH | Unrestricted | ASSEMBLY - FRONT SEAT CUSHION BASE BLACK RIGHT | 1013089-01-C | 1 | Manufacturing cut in for LHD: September 16th, 2015. Seat change includes new 12V seat harness with sealed connectors and updated headrest. |

| | | | | | | |
|---|--------------------------------------|--------------|--|---------------------|---|---|
| 5 | OUTER SIDE COVER LH | Unrestricted | OUTER SIDE COVER LEFT | 1013095-00-A | 1 | |
| 6 | INNER SIDE COVER LH | Unrestricted | INNER SIDE COVER LEFT | 1013076-00-A | 1 | |
| 7 | INNER SIDE COVER RH | Unrestricted | INNER SIDE COVER RIGHT | 1013093-00-A | 1 | |
| 8 | OUTER SIDE COVER RH | Unrestricted | OUTER SIDE COVER RIGHT | 1013094-00-A | 1 | |
| * | FRONT SEAT LH - OUTER SIDE COVER CAP | Unrestricted | SEAT SIDE COVER CAP LEFT | 1016686-00-A | 1 | |
| * | SEAT SIDE COVER CAP RH | Unrestricted | SEAT SIDE COVER CAP RIGHT | 1015639-00-A | 1 | |
| * | ASY, FSC STRUCTURE LH | Unrestricted | ASSEMBLY FRONT SEAT STRUCTURE LEFT | 1017303-00-A | 1 | |
| * | ASY, FSC STRUCTURE RH | Unrestricted | ASSEMBLY FRONT SEAT STRUCTURE RIGHT | No Longer Available | 1 | |
| * | PODS UNIT ASSY | Unrestricted | PODS UNIT ASSEMBLY (PASSENGER SIDE OCCUPANCY SENSOR) | NA | 1 | not available separately - only available with front seat cushion |

Front Seat Covers and Pads - Next Generation Trim

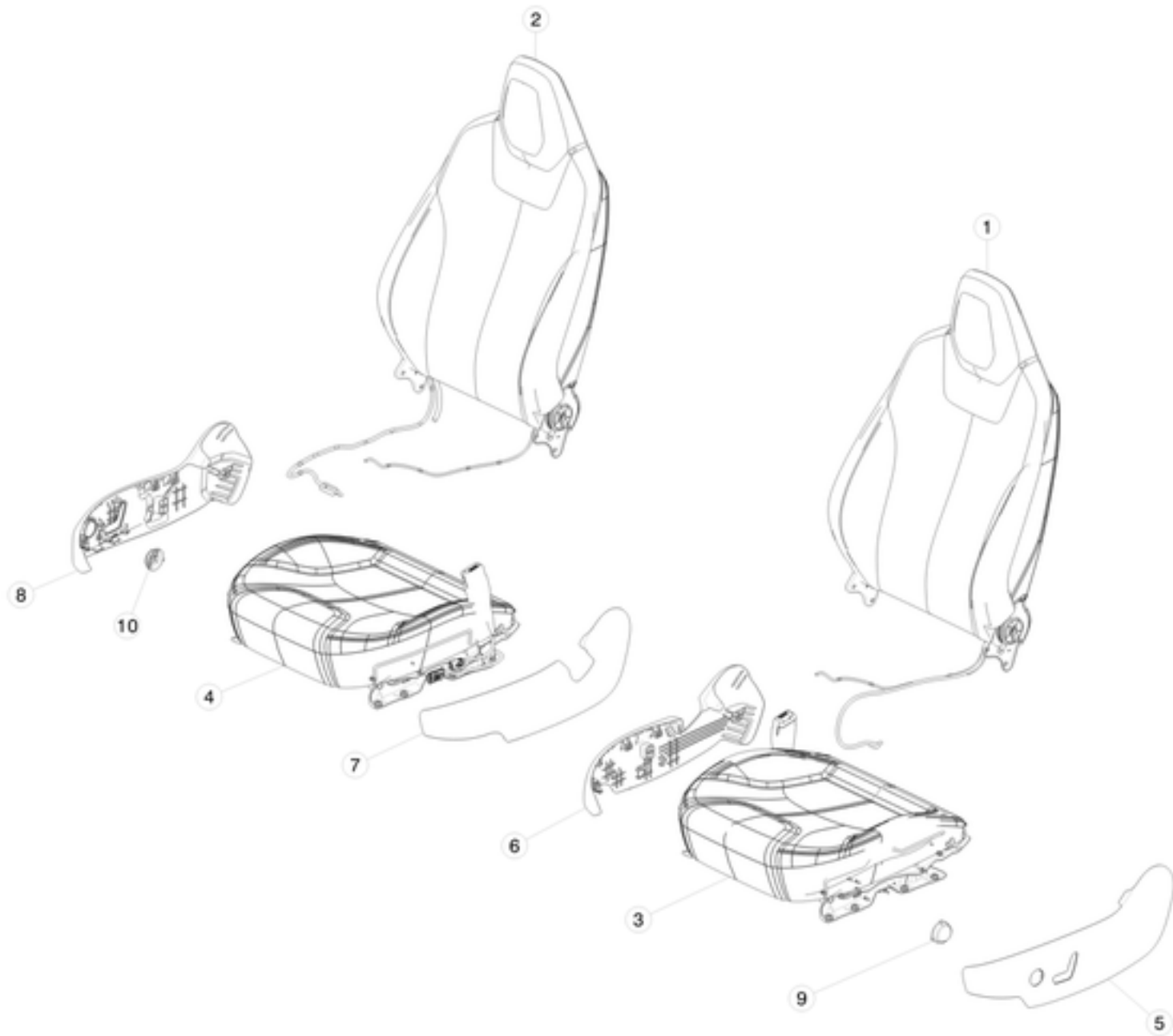

| No | Part Name | Category | Part Description | Part Number | Qty | Comments |
|----|--|--------------|---|--------------|-----|---|
| 1 | ALL REGION- ASY - FRONT SEAT NEXT GEN BLK LH BACK | Unrestricted | ALL REGION - ASSEMBLY - FRONT SEAT NEXT GEN BLACK LEFT BACK | 1056292-02-B | 1 | Change in 12V seat harness with sealed connector cut in LHD: September 16th, 2015. RHD: May 27th, 2015 For vehicles produced before these dates, please also request harness PN 1139366-00-A. |
| 1 | ALL REGION- ASY - FRONT SEAT NEXT GEN TAN LH BACK | Unrestricted | ALL REGION - ASSEMBLY - FRONT SEAT NEXT GEN TAN LEFT BACK | 1056292-03-B | 1 | Change in 12V seat harness with sealed connector cut in LHD: September 16th, 2015. RHD: May 27th, 2015 For vehicles produced before these dates, please also request harness PN 1139366-00-A. |
| 1 | ALL REGION- ASY - FRONT SEAT NEXT GEN GREY LH BACK | Unrestricted | ALL REGION - ASSEMBLY - FRONT SEAT NEXT GEN GRAY LEFT BACK | 1056292-04-B | 1 | Change in 12V seat harness with sealed connector cut in LHD: September 16th, 2015. RHD: May 27th, 2015 For vehicles produced before these dates, please also request harness PN 1139366-00-A. |
| 1 | ALL REGION- ASY - FRONT SEAT NEXT GEN BLK RH BACK | Unrestricted | ALL REGION - ASSEMBLY - FRONT SEAT NEXT GEN BLACK RIGHT BACK | 1058006-02-B | 1 | Change in 12V seat harness with sealed connector cut in LHD: September 16th, 2015. RHD: May 27th, 2015 For vehicles produced before these dates, please also request harness PN 1139366-00-A. |
| 1 | ALL REGION- ASY - FRONT SEAT NEXT GEN TAN RH BACK | Unrestricted | ALL REGION - ASSEMBLY - FRONT SEAT NEXT GEN TAN RIGHT BACK | 1058006-03-B | 1 | Change in 12V seat harness with sealed connector cut in LHD: September 16th, 2015. RHD: May 27th, 2015 For vehicles produced before these dates, please also request harness PN 1139366-00-A. |
| 1 | ALL REGION- ASY - FRONT SEAT NEXT GEN GREY RH BACK | Unrestricted | ALL REGION - ASSEMBLY - FRONT SEAT NEXT GEN GRAY RIGHT BACK | 1058006-04-B | 1 | Change in 12V seat harness with sealed connector cut in LHD: September 16th, 2015; RHD: May 27th, 2015. For vehicles produced before these dates, please also request harness PN 1139366-00-A. |
| 3 | US - ASY - FRONT SEAT NEXT GEN BLK LHD LH CUSHION | Unrestricted | USA - ASSEMBLY - FRONT SEAT NEXT GEN BLACK LEFT HAND DRIVE LEFT CUSHION | 1056258-02-B | 1 | Change in 12V seat harness with sealed connector cut in LHD: September 16th, 2015; RHD: May 27th, 2015. For vehicles produced before these dates, please also request harness PN 1139366-00-A. |
| 3 | US - ASY - FRONT SEAT NEXT GEN TAN LHD LH CUSHION | Unrestricted | USA - ASSEMBLY - FRONT SEAT NEXT GEN TAN LEFT HAND DRIVE LEFT CUSHION | 1056258-03-B | 1 | Change in 12V seat harness with sealed connector cut in LHD: September 16th, 2015; RHD: May 27th, 2015. For vehicles produced before these dates, please also request harness PN 1139366-00-A. |
| 3 | US - ASY - FRONT SEAT NEXT GEN GREY LHD LH CUSHION | Unrestricted | USA - ASSEMBLY - FRONT SEAT NEXT GEN GRAY LEFT HAND DRIVE LEFT CUSHION | 1056258-04-B | 1 | Change in 12V seat harness with sealed connector cut in LHD: September 16th, 2015; RHD: May 27th, 2015. For vehicles produced before these dates, please also request harness PN 1139366-00-A. |
| 3 | CA-EU-APAC - ASY - FRONT SEAT NEXT GEN GREY LHD LH CUSHION | Unrestricted | CANADA - EUROPE - APAC - ASSEMBLY - FRONT SEAT NEXT GEN GRAY LEFT CUSHION | 1056287-04-B | 1 | Change in 12V seat harness with sealed connector cut in LHD: September 16th, 2015; RHD: May 27th, 2015. For vehicles produced before these dates, please also request harness PN 1139366-00-A. |
| 4 | US - ASY - FRONT SEAT NEXT GEN BLK LHD RH CUSHION | Unrestricted | ASSEMBLY - FRONT SEAT NEXT GEN BLACK LEFT HAND DRIVE RIGHT CUSHION | 1056288-02-B | 1 | Change in 12V seat harness with sealed connector cut in LHD: September 16th, 2015; RHD: May 27th, 2015. For vehicles produced before these dates, please also request harness PN 1139366-00-A. |
| 4 | US - ASY - FRONT SEAT NEXT GEN TAN LHD RH CUSHION | Unrestricted | ASSEMBLY - FRONT SEAT NEXT GEN TAN LEFT HAND DRIVE RIGHT CUSHION | 1056288-03-B | 1 | Change in 12V seat harness with sealed connector cut in LHD: September 16th, 2015; RHD: May 27th, 2015. For vehicles produced before these dates, please also request harness PN 1139366-00-A. |
| 4 | US - ASY - FRONT SEAT NEXT GEN GREY LHD RH CUSHION | Unrestricted | ASSEMBLY - FRONT SEAT NEXT GEN GRAY LEFT HAND DRIVE RIGHT CUSHION | 1056288-04-B | 1 | Change in 12V seat harness with sealed connector cut in LHD: September 16th, 2015; RHD: May 27th, 2015. For vehicles produced before these dates, please also request harness PN 1139366-00-A. |
| 5 | OUTER SIDE COVER LH | Unrestricted | OUTER SIDE COVER LEFT | 1013095-00-A | 1 | |
| 6 | INNER SEAT SIDE COVER LH | Unrestricted | INNER SIDE COVER LEFT | 1013076-00-A | 1 | |

| | | | | | | |
|---|--|--------------|---|--------------|---|--|
| 7 | INNER SIDE COVER RH | Unrestricted | INNER SIDE COVER RIGHT | 1013093-00-A | 1 | |
| 8 | OUTER SIDE COVER RH | Unrestricted | OUTER SIDE COVER RIGHT | 1013094-00-A | 1 | |
| * | BOLT TORX MPT LK M10X1.5 PC10.9 PO | Unrestricted | MARRIAGE BOLTS - FRONT SEAT ASSEMBLIES | 1067387-00-A | 8 | for attaching the front seat back to the front seat bottom. 4 per seat. |
| * | MS SEAT HRN PATCH MEMORY- SEAL TO UNSEAL | Unrestricted | MS SEAT HARNESS PATCH MEMORY - SEAL SEAT HARNESS TO UNSEAL BODY HARNESS | 1139366-00-A | 8 | For vehicles produced before LHD: September 16th, 2015; RHD: May 27th, 2015. |

Front Seat Covers and Pads - Performance Trim

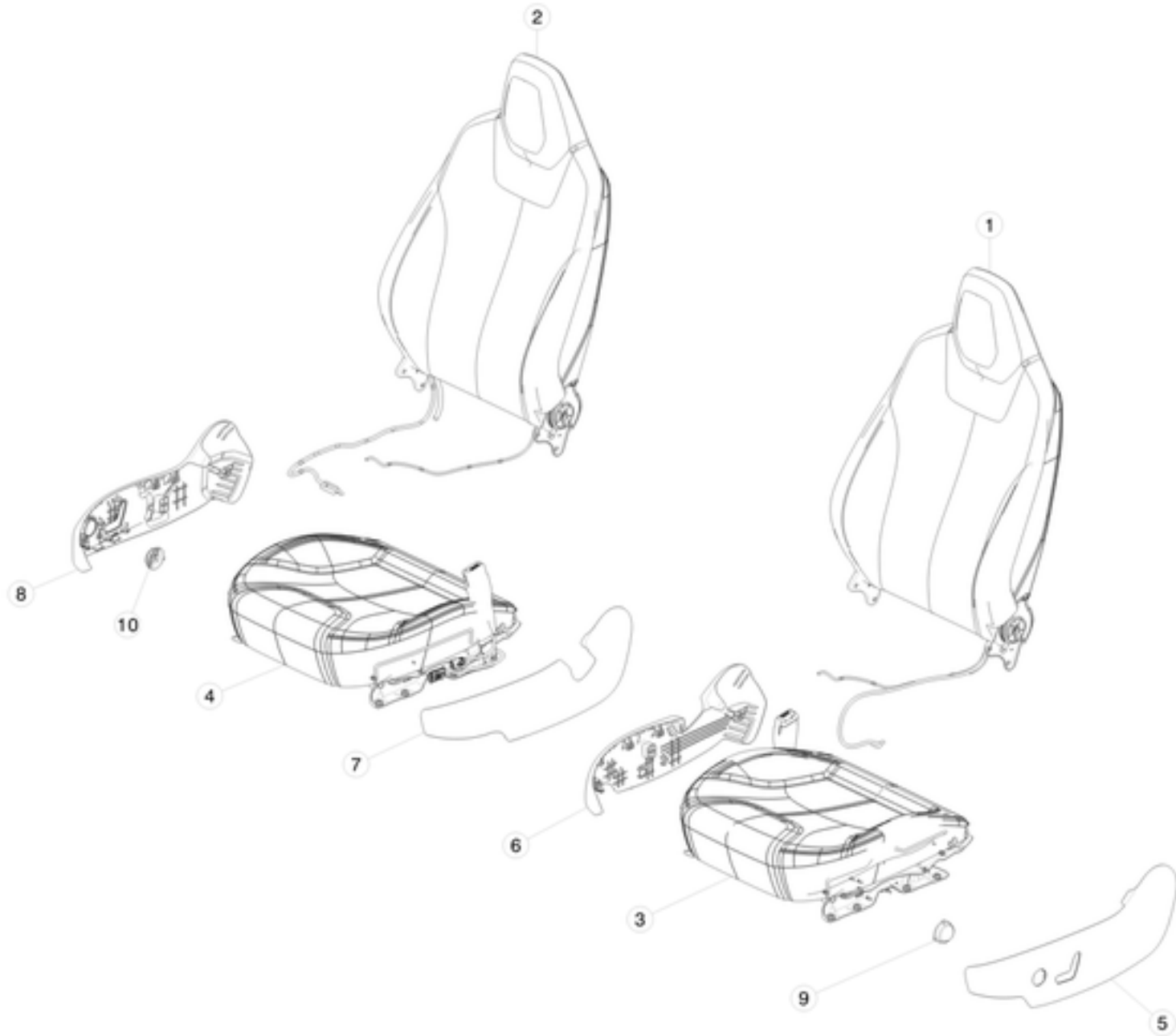

| No | Part Name | Category | Part Description | Part Number | Qty | Comments |
|----|---|--------------|---|--------------|-----|--|
| 1 | ASY - FSB PERFORMANCE BLK LH | Unrestricted | ASSEMBLY - FRONT SEAT BACK PERFORMANCE BLACK LEFT | 1013394-01-A | 1 | |
| 1 | ASY - FSB PERFORMANCE BLK LH | Unrestricted | ASSEMBLY - FRONT SEAT BACK PERFORMANCE BLACK LEFT - FOR "NCAP" REGIONS ONLY | 1013394-01-B | 1 | |
| 1 | ASY - FSB PERFORMANCE BLK LH | Unrestricted | ASSEMBLY - FRONT SEAT BACK PERFORMANCE BLACK LEFT - ALL REGIONS | 1013394-01-C | 1 | Manufacturing cut in for LHD: September 16th, 2015. Seat change includes new 12V seat harness with sealed connectors and updated headrest. |
| 1 | ASY - FSB PERFORMANCE WHT LH | Unrestricted | ASSEMBLY - FRONT SEAT BACK PERFORMANCE WHITE LEFT | 1013394-02-A | 1 | |
| 1 | ASY - FSB PERFORMANCE WHT LH | Unrestricted | ASSEMBLY - FRONT SEAT BACK PERFORMANCE WHITE LEFT | 1013394-02-C | 1 | Manufacturing cut in for LHD: September 16th, 2015. Seat change includes new 12V seat harness with sealed connectors and updated headrest. |
| 1 | ASY - FSB PERFORMANCE TAN LH | Unrestricted | ASSEMBLY - FRONT SEAT BACK PERFORMANCE TAN LEFT | 1013394-03-A | 1 | |
| 1 | ASY - FSB PERFORMANCE TAN LH | Unrestricted | ASSEMBLY - FRONT SEAT BACK PERFORMANCE TAN LEFT | 1013394-03-C | 1 | Manufacturing cut in for LHD: September 16th, 2015. Seat change includes new 12V seat harness with sealed connectors and updated headrest. |
| 1 | ASY - FSB PERFORMANCE GRY LH | Unrestricted | ASSEMBLY - FRONT SEAT BACK PERFORMANCE GRAY LEFT | 1013394-04-A | 1 | |
| 1 | ASY - FSB PERFORMANCE GRY LH | Unrestricted | ASSEMBLY - FRONT SEAT BACK PERFORMANCE GRAY LEFT - FOR "NCAP" REGIONS ONLY | 1013394-04-B | 1 | |
| 1 | ASY - FSB PERFORMANCE GRY LH | Unrestricted | ASSEMBLY - FRONT SEAT BACK PERFORMANCE GRAY LEFT - ALL REGIONS | 1013394-04-C | 1 | Manufacturing cut in for LHD: September 16th, 2015. Seat change includes new 12V seat harness with sealed connectors and updated headrest. |
| 1 | ASY FRT DR. SEAT BACK-PERF BLACK LHD LH NON-MEMORY | Unrestricted | ASSEMBLY - FRONT SEAT BACK PERFORMANCE BLACK LEFT NON-MEMORY | 1042824-01-A | 1 | |
| 1 | ASY, FRT DR. SEAT BACK-PERF WHITE LHD LH NON-MEMORY | Unrestricted | ASSEMBLY - FRONT SEAT BACK PERFORMANCE WHITE LEFT NON-MEMORY | 1042824-02-A | 1 | |
| 1 | ASY, FRT DR. SEAT BACK-PERF TAN LHD LH NON-MEMORY | Unrestricted | ASSEMBLY - FRONT SEAT BACK PERFORMANCE TAN LEFT NON-MEMORY | 1042824-03-A | 1 | |
| 1 | ASY FRT DR. SEAT BACK-PERF GRAY LHD LH NON-MEMORY | Unrestricted | ASSEMBLY - FRONT SEAT BACK PERFORMANCE GRAY LEFT NON-MEMORY | 1042824-04-A | 1 | |
| 2 | ASY - FSB PERFORMANCE BLK RH | Unrestricted | ASSEMBLY - FRONT SEAT BACK PERFORMANCE BLACK RIGHT | 1013397-01-A | 1 | |

| | | | | | | |
|---|--|--------------|--|---------------------|---|--|
| 2 | ASY - FSB PERFORMANCE BLK RH | Unrestricted | ASSEMBLY - FRONT SEAT BACK PERFORMANCE BLACK RIGHT - FOR "NCAP" REGIONS ONLY | 1013397-01-B | 1 | |
| 2 | ASY - FSB PERFORMANCE BLK RH | Unrestricted | ASSEMBLY - FRONT SEAT BACK PERFORMANCE BLACK RIGHT - ALL REGIONS | 1013397-01-C | 1 | Manufacturing cut in for LHD: September 16th, 2015. Seat change includes new 12V seat harness with sealed connectors and updated headrest. |
| 2 | ASY - FSB PERFORMANCE WHT RH | Unrestricted | ASSEMBLY - FRONT SEAT BACK PERFORMANCE WHITE RIGHT | 1013397-02-A | 1 | |
| 2 | ASY - FSB PERFORMANCE WHT RH | Unrestricted | ASSEMBLY - FRONT SEAT BACK PERFORMANCE WHITE RIGHT - ALL REGIONS | 1013397-02-C | 1 | Manufacturing cut in for LHD: September 16th, 2015. Seat change includes new 12V seat harness with sealed connectors and updated headrest. |
| 2 | ASY - FSB PERFORMANCE TAN RH | Unrestricted | ASSEMBLY - FRONT SEAT BACK PERFORMANCE TAN RIGHT | 1013397-03-A | 1 | |
| 2 | ASY - FSB PERFORMANCE TAN RH | Unrestricted | ASSEMBLY - FRONT SEAT BACK PERFORMANCE TAN RIGHT - FOR "NCAP" REGIONS ONLY | 1013397-03-B | 1 | |
| 2 | ASY - FSB PERFORMANCE TAN RH | Unrestricted | ASSEMBLY - FRONT SEAT BACK PERFORMANCE TAN RIGHT - ALL REGIONS | 1013397-03-C | 1 | Manufacturing cut in for LHD: September 16th, 2015. Seat change includes new 12V seat harness with sealed connectors and updated headrest. |
| 2 | ASY - FSB PERFORMANCE GRY RH | Unrestricted | ASSEMBLY - FRONT SEAT BACK PERFORMANCE GRAY RIGHT | 1013397-04-A | 1 | |
| 2 | ASY - FSB PERFORMANCE GRY RH | Unrestricted | ASSEMBLY - FRONT SEAT BACK PERFORMANCE GRAY RIGHT - FOR "NCAP" REGIONS ONLY | 1013397-04-B | 1 | |
| 2 | ASY - FSB PERFORMANCE GRY RH | Unrestricted | ASSEMBLY - FRONT SEAT BACK PERFORMANCE GRAY RIGHT - ALL REGIONS | 1013397-04-C | 1 | Manufacturing cut in for LHD: September 16th, 2015. Seat change includes new 12V seat harness with sealed connectors and updated headrest. |
| 3 | ASY - FSC PERFORMANCE BLK LH | Unrestricted | ASSEMBLY, FRONT SEAT CUSHION PERFORMANCE BLACK LEFT MEMORY | 1013396-01-A | 1 | |
| 3 | ASY - FSC PERFORMANCE BLK LH | Unrestricted | ASSEMBLY, FRONT SEAT CUSHION PERFORMANCE BLACK LEFT MEMORY | 1013396-01-B | 1 | Manufacturing cut in for LHD: September 16th, 2015. Seat change includes new 12V seat harness with sealed connectors and updated headrest. |
| 3 | ASY - FSC PERFORMANCE WHT LH | Unrestricted | ASSEMBLY, FRONT SEAT CUSHION PERFORMANCE WHITE LEFT MEMORY | 1013396-02-A | 1 | |
| 3 | ASY - FSC PERFORMANCE WHT LH | Unrestricted | ASSEMBLY, FRONT SEAT CUSHION PERFORMANCE WHITE LEFT MEMORY | 1013396-02-B | 1 | Manufacturing cut in for LHD: September 16th, 2015. Seat change includes new 12V seat harness with sealed connectors and updated headrest. |
| 3 | ASY - FSC PERFORMANCE TAN LH | Unrestricted | ASSEMBLY, FRONT SEAT CUSHION PERFORMANCE TAN LEFT MEMORY | 1013396-03-A | 1 | |
| 3 | ASY - FSC PERFORMANCE TAN LH | Unrestricted | ASSEMBLY, FRONT SEAT CUSHION PERFORMANCE TAN LEFT MEMORY | 1013396-03-C | 1 | Manufacturing cut in for LHD: September 16th, 2015. Seat change includes new 12V seat harness with sealed connectors and updated headrest. |
| 3 | ASY - FSC PERFORMANCE GRY LH | Unrestricted | ASSEMBLY, FRONT SEAT CUSHION PERFORMANCE GRAY LEFT MEMORY | 1013396-04-A | 1 | |
| 3 | ASY - FSC PERFORMANCE GRY LH | Unrestricted | ASSEMBLY, FRONT SEAT CUSHION PERFORMANCE GRAY LEFT MEMORY | 1013396-04-B | 1 | Manufacturing cut in for LHD: September 16th, 2015. Seat change includes new 12V seat harness with sealed connectors and updated headrest. |
| 3 | ASY FRONT DR CUSHION-PERF BLACK LHD LH NON-MEMORY | Unrestricted | ASSEMBLY, FRONT SEAT CUSHION PERFORMANCE BLACK LEFT NON-MEMORY | 1042828-01-A | 1 | |
| 3 | ASY FRONT DR. CUSHION-PERF WHITE LHD LH NON-MEMORY | Unrestricted | ASSEMBLY, FRONT SEAT CUSHION PERFORMANCE WHITE LEFT NON-MEMORY | 1042828-02-A | 1 | |
| 3 | ASY FRONT DR. CUSHION-PERF TAN LHD LH NON-MEMORY | Unrestricted | ASSEMBLY, FRONT SEAT CUSHION PERFORMANCE TAN LEFT NON-MEMORY | 1042828-03-A | 1 | |
| 3 | ASY FRONT DR. CUSHION-PERF GRAY LHD LH NON-MEMORY | Unrestricted | ASSEMBLY, FRONT SEAT CUSHION PERFORMANCE GRAY LEFT NON-MEMORY | 1042828-04-A | 1 | |
| 3 | CA - ASY FRT DR CUSH-PERF BLACK LHD LH MEM | Unrestricted | CANADA - ASSEMBLY, FRONT SEAT CUSHION PERFORMANCE BLACK LEFT MEMORY | 1042837-01-A | 1 | |
| 3 | CA - ASY FRT DR CUSH-PERF WHITE LHD LH MEM | Unrestricted | CANADA - ASSEMBLY, FRONT SEAT CUSHION PERFORMANCE WHITE LEFT MEMORY | 1042837-02-A | 1 | |
| 3 | CA - ASY FRT DR CUSH-PERF TAN LHD LH MEM | Unrestricted | CANADA - ASSEMBLY, FRONT SEAT CUSHION PERFORMANCE TAN LEFT MEMORY | 1042837-03-A | 1 | |
| 3 | CA - ASY FRT DR CUSH-PERF GRAY LHD LH MEM | Unrestricted | CANADA - ASSEMBLY, FRONT SEAT CUSHION PERFORMANCE GRAY LEFT MEMORY | 1042837-04-A | 1 | |
| 3 | CA - ASY, FRONT DR. CUSHION - PERF BLACK LHD LH NON-MEMORY | Unrestricted | CANADA - ASSEMBLY, FRONT SEAT CUSHION PERFORMANCE BLACK LEFT NON-MEMORY | 1042869-01-A | 1 | |
| 3 | CA - ASY, FRONT DR. CUSHION - PERF WHITE LHD LH NON-MEMORY | Unrestricted | CANADA - ASSEMBLY, FRONT SEAT CUSHION PERFORMANCE WHITE LEFT NON-MEMORY | 1042869-02-A | 1 | |
| 3 | CA - ASY, FRONT DR. CUSHION - PERF TAN LHD LH NON-MEMORY | Unrestricted | CANADA - ASSEMBLY, FRONT SEAT CUSHION PERFORMANCE TAN LEFT NON-MEMORY | 1042869-03-A | 1 | |
| 3 | CA - ASY, FRONT DR. CUSHION - PERF GRAY LHD LH NON-MEMORY | Unrestricted | CANADA - ASSEMBLY, FRONT SEAT CUSHION PERFORMANCE GRAY LEFT NON-MEMORY | 1042869-04-A | 1 | |
| 4 | ASY - FSC PERFORMANCE BLK RH | Unrestricted | ASSEMBLY - FRONT SEAT CUSHION PERFORMANCE BLACK RIGHT | No Longer Available | 1 | |
| 4 | ASY - FSC PERFORMANCE BLK RH | Unrestricted | ASSEMBLY - FRONT SEAT CUSHION PERFORMANCE BLACK RIGHT | 1013399-01-B | 1 | Manufacturing cut in for LHD: September 16th, 2015. Seat change includes new 12V seat harness with sealed connectors and updated headrest. |
| 4 | ASY - FSC PERFORMANCE WHT RH | Unrestricted | ASSEMBLY - FRONT SEAT CUSHION PERFORMANCE WHITE RIGHT | No Longer Available | 1 | |
| 4 | ASY - FSC PERFORMANCE TAN RH | Unrestricted | ASSEMBLY - FRONT SEAT CUSHION PERFORMANCE TAN RIGHT | No Longer Available | 1 | |
| 4 | ASY - FSC PERFORMANCE TAN RH | Unrestricted | ASSEMBLY - FRONT SEAT CUSHION PERFORMANCE TAN RIGHT | 1013399-03-B | 1 | Manufacturing cut in for LHD: September 16th, 2015. Seat change includes new 12V seat harness with sealed connectors and updated headrest. |
| 4 | ASY - FSC PERFORMANCE GRY RH | Unrestricted | ASSEMBLY - FRONT SEAT CUSHION PERFORMANCE GRAY RIGHT | No Longer Available | 1 | |
| 4 | ASY - FSC PERFORMANCE GRY RH | Unrestricted | ASSEMBLY - FRONT SEAT CUSHION PERFORMANCE GRAY RIGHT | 1013399-04-B | 1 | Manufacturing cut in for LHD: September 16th, 2015. Seat change includes new 12V seat harness with sealed connectors and updated headrest. |
| 5 | OUTER SIDE COVER LH | Unrestricted | OUTER SIDE COVER LEFT | 1013095-00-A | 1 | |
| 6 | INNER SEAT SIDE COVER LH | Unrestricted | INNER SIDE COVER LEFT | 1013076-00-A | 1 | |
| 7 | INNER SIDE COVER RH | Unrestricted | INNER SIDE COVER RIGHT | 1013093-00-A | 1 | |

| | | | | | | |
|---|-----------------------|--------------|--|---------------------|---|---|
| 8 | OUTER SIDE COVER RH | Unrestricted | OUTER SIDE COVER RIGHT | 1013094-00-A | 1 | |
| * | ASY, FSC STRUCTURE LH | Unrestricted | ASSEMBLY FRONT SEAT STRUCTURE LEFT | 1017303-00-A | 1 | |
| * | ASY, FSC STRUCTURE RH | Unrestricted | ASSEMBLY FRONT SEAT STRUCTURE RIGHT | No Longer Available | 1 | |
| * | PODS UNIT ASSY | Unrestricted | PODS UNIT ASSEMBLY (PASSENGER SIDE OCCUPANCY SENSOR) | NA | 1 | not available separately - only available with front seat cushion |

Front Seat Covers and Pads - Premium Trim

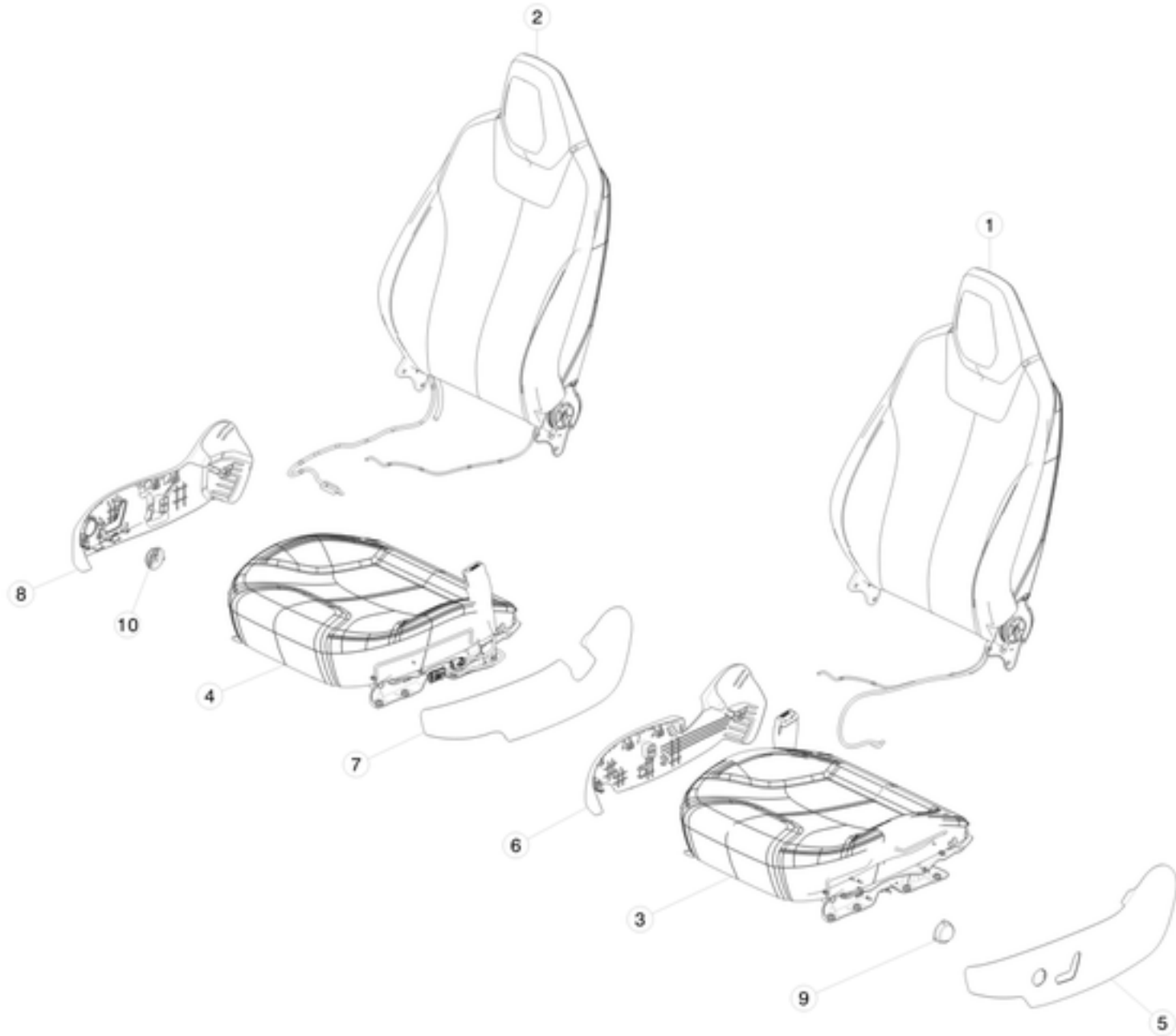

| No | Part Name | Category | Part Description | Part Number | Qty | Comments |
|----|---|--------------|--|--------------|-----|--|
| 1 | ASY - FSB PREMIUM BLK LH | Unrestricted | ASSEMBLY - FRONT SEAT BACK PREMIUM BLACK LEFT | 1013112-01-A | 1 | |
| 1 | ASY - FSB PREMIUM BLK LH | Unrestricted | ASSEMBLY - FRONT SEAT BACK PREMIUM BLACK LEFT - FOR "NCAP" REGIONS ONLY | 1013112-01-B | 1 | |
| 1 | ASY - FSB PREMIUM BLK LH | Unrestricted | ASSEMBLY - FRONT SEAT BACK PREMIUM BLACK LEFT - ALL REGIONS | 1013112-01-C | 1 | Manufacturing cut in for LHD: September 16th, 2015. Seat change includes new 12V seat harness with sealed connectors and updated headrest. |
| 1 | ASY, FSB - PREMIUM TAN LH | Unrestricted | ASSEMBLY - FRONT SEAT BACK PREMIUM TAN LEFT | 1013112-03-A | 1 | |
| 1 | ASY, FSB - PREMIUM TAN LH | Unrestricted | ASSEMBLY - FRONT SEAT BACK PREMIUM TAN LEFT - FOR "NCAP" REGIONS ONLY | 1013112-03-B | 1 | |
| 1 | ASY, FSB - PREMIUM TAN LH | Unrestricted | ASSEMBLY - FRONT SEAT BACK PREMIUM TAN LEFT - ALL REGIONS | 1013112-03-C | 1 | Manufacturing cut in for LHD: September 16th, 2015. Seat change includes new 12V seat harness with sealed connectors and updated headrest. |
| 1 | ASY - FSB PREMIUM GRY LH | Unrestricted | ASSEMBLY - FRONT SEAT BACK PREMIUM GRAY LEFT | 1013112-04-A | 1 | |
| 1 | ASY - FSB PREMIUM GRY LH | Unrestricted | ASSEMBLY - FRONT SEAT BACK PREMIUM GRAY LEFT - FOR "NCAP" REGIONS ONLY | 1013112-04-B | 1 | |
| 1 | ASY - FSB PREMIUM GRY LH | Unrestricted | ASSEMBLY - FRONT SEAT BACK PREMIUM GRAY LEFT - ALL REGIONS | 1013112-04-C | 1 | Manufacturing cut in for LHD: September 16th, 2015. Seat change includes new 12V seat harness with sealed connectors and updated headrest. |
| 1 | ASY FRONT DR SEAT BACK-PREM BLACK LHD LH NON-MEMORY | Unrestricted | ASSEMBLY - FRONT SEAT BACK PREMIUM BLACK LEFT NON-MEMORY | 1042825-01-A | 1 | |
| 1 | ASY FRONT DR SEAT BACK-PREM TAN LHD LH NON-MEMORY | Unrestricted | ASSEMBLY - FRONT SEAT BACK PREMIUM TAN LEFT NON-MEMORY | 1042825-03-A | 1 | |
| 1 | ASY FRONT DR SEAT BACK-PREM GRAY LHD LH NON-MEMORY | Unrestricted | ASSEMBLY - FRONT SEAT BACK PREMIUM GRAY LEFT NON-MEMORY | 1042825-04-A | 1 | |
| 2 | ASY - FSB PREMIUM BLK RH | Unrestricted | ASSEMBLY - FRONT SEAT BACK PREMIUM BLACK RIGHT | 1013121-01-A | 1 | |
| 2 | ASY - FSB PREMIUM BLK RH | Unrestricted | ASSEMBLY - FRONT SEAT BACK PREMIUM BLACK RIGHT - FOR "NCAP" REGIONS ONLY | 1013121-01-B | 1 | |
| 2 | ASY - FSB PREMIUM BLK RH | Unrestricted | ASSEMBLY - FRONT SEAT BACK PREMIUM BLACK RIGHT - ALL REGIONS | 1013121-01-C | 1 | Manufacturing cut in for LHD: September 16th, 2015. Seat change includes new 12V seat harness with sealed connectors and updated headrest. |

| | | | | | | |
|---|--|--------------|---|---------------------|---|--|
| 2 | ASY - FSB PREMIUM TAN RH | Unrestricted | ASSEMBLY - FRONT SEAT BACK PREMIUM TAN RIGHT | 1013121-03-A | 1 | |
| 2 | ASY - FSB PREMIUM TAN RH | Unrestricted | ASSEMBLY - FRONT SEAT BACK PREMIUM TAN RIGHT - FOR "NCAP" REGIONS ONLY | 1013121-03-B | 1 | |
| 2 | ASY - FSB PREMIUM TAN RH | Unrestricted | ASSEMBLY - FRONT SEAT BACK PREMIUM TAN RIGHT - ALL REGIONS | 1013121-03-C | 1 | Manufacturing cut in for LHD: September 16th, 2015. Seat change includes new 12V seat harness with sealed connectors and updated headrest. |
| 2 | ASY - FSB PREMIUM GRY RH | Unrestricted | ASSEMBLY - FRONT SEAT BACK PREMIUM GRAY RIGHT | 1013121-04-A | 1 | |
| 2 | ASY - FSB PREMIUM GRY RH | Unrestricted | ASSEMBLY - FRONT SEAT BACK PREMIUM GRAY RIGHT - FOR "NCAP" REGIONS ONLY | 1013121-04-B | 1 | |
| 2 | ASY - FSB PREMIUM GRY RH | Unrestricted | ASSEMBLY - FRONT SEAT BACK PREMIUM GRAY RIGHT - ALL REGIONS | 1013121-04-C | 1 | Manufacturing cut in for LHD: September 16th, 2015. Seat change includes new 12V seat harness with sealed connectors and updated headrest. |
| 3 | ASY - FSC PREMIUM BLK LH | Unrestricted | ASSEMBLY, FRONT SEAT CUSHION PREMIUM BLACK LEFT MEMORY | 1013115-01-A | 1 | |
| 3 | ASY - FSC PREMIUM BLK LH | Unrestricted | ASSEMBLY, FRONT SEAT CUSHION PREMIUM BLACK LEFT MEMORY | 1013115-01-B | 1 | Manufacturing cut in for LHD: September 16th, 2015. Seat change includes new 12V seat harness with sealed connectors and updated headrest. |
| 3 | ASY - FSC PREMIUM TAN LH | Unrestricted | ASSEMBLY, FRONT SEAT CUSHION PREMIUM TAN LEFT MEMORY | 1013115-03-A | 1 | |
| 3 | ASY - FSC PREMIUM TAN LH | Unrestricted | ASSEMBLY, FRONT SEAT CUSHION PREMIUM TAN LEFT MEMORY | 1013115-03-B | 1 | Manufacturing cut in for LHD: September 16th, 2015. Seat change includes new 12V seat harness with sealed connectors and updated headrest. |
| 3 | ASY - FSC PREMIUM GRY LH | Unrestricted | ASSEMBLY, FRONT SEAT CUSHION PREMIUM GRAY LEFT MEMORY | 1013115-04-A | 1 | |
| 3 | ASY - FSC PREMIUM GRY LH | Unrestricted | ASSEMBLY, FRONT SEAT CUSHION PREMIUM GRAY LEFT MEMORY | 1013115-04-B | 1 | Manufacturing cut in for LHD: September 16th, 2015. Seat change includes new 12V seat harness with sealed connectors and updated headrest. |
| 3 | ASY FRONT DR CUSHION-PREM BLACK LHD LH NON-MEMORY | Unrestricted | ASSEMBLY, FRONT SEAT CUSHION PREMIUM BLACK LEFT NON-MEMORY | 1042831-01-A | 1 | |
| 3 | ASY FRONT DR CUSHION-PREM TAN LHD LH NON-MEMORY | Unrestricted | ASSEMBLY, FRONT SEAT CUSHION PREMIUM TAN LEFT NON-MEMORY | 1042831-03-A | 1 | |
| 3 | ASY FRONT DR CUSHION-PREM GRAY LHD LH NON-MEMORY | Unrestricted | ASSEMBLY, FRONT SEAT CUSHION PREMIUM GRAY LEFT NON-MEMORY | 1042831-04-A | 1 | |
| 3 | CA - ASY, FRONT DR. CUSHION - PREM BLACK LHD LH MEMORY | Unrestricted | CANADA - ASSEMBLY, FRONT SEAT CUSHION PREMIUM BLACK LEFT MEMORY | 1042842-01-A | 1 | |
| 3 | CA - ASY, FRONT DR. CUSHION - PREM TAN LHD LH MEMORY | Unrestricted | CANADA - ASSEMBLY, FRONT SEAT CUSHION PREMIUM TAN LEFT MEMORY | 1042842-03-A | 1 | |
| 3 | CA - ASY, FRONT DR. CUSHION - PREM GRAY LHD LH MEMORY | Unrestricted | CANADA - ASSEMBLY, FRONT SEAT CUSHION PREMIUM GRAY LEFT MEMORY | 1042842-04-A | 1 | |
| 3 | CA - ASY, FRONT DR. CUSHION - PREM BLACK LHD LH NON-MEMORY | Unrestricted | CANADA - ASSEMBLY, FRONT SEAT CUSHION PREMIUM BLACK LEFT NON-MEMORY | 1042893-01-A | 1 | |
| 3 | CA - ASY, FRONT DR. CUSHION - PREM TAN LHD LH NON-MEMORY | Unrestricted | CANADA - ASSEMBLY, FRONT SEAT CUSHION PREMIUM TAN LEFT NON-MEMORY | 1042893-03-A | 1 | |
| 3 | CA - ASY, FRONT DR. CUSHION - PREM GRAY LHD LH NON-MEMORY | Unrestricted | CANADA - ASSEMBLY, FRONT SEAT CUSHION PREMIUM GRAY LEFT NON-MEMORY | 1042893-04-A | 1 | |
| 3 | FSC TRIM - PREMIUM BLK LH | Unrestricted | FRONT SEAT CUSHION TRIM - PREMIUM BLACK LEFT | 1012345-01-A | 1 | |
| 3 | FSC TRIM - PREMIUM TAN LH | Unrestricted | FRONT SEAT CUSHION TRIM - PREMIUM TAN LEFT | 1012345-03-A | 1 | |
| 3 | FSC TRIM - PREMIUM GRY LH | Unrestricted | FRONT SEAT CUSHION TRIM - PREMIUM GRAY LEFT | 1012345-04-A | 1 | |
| 3 | CAN/EU - FSC TRIM - PREMIUM BLACK LH, W/O POCKET | Unrestricted | CANADA/EUROPE - FRONT SEAT CUSHION TRIM - PREMIUM BLACK LEFT | 1020540-01-A | 1 | |
| 3 | CAN/EU - FSC TRIM - PREMIUM TAN LH, W/O POCKET | Unrestricted | CANADA/EUROPE - FRONT SEAT CUSHION TRIM - PREMIUM TAN LEFT | 1020540-03-A | 1 | |
| 3 | CAN/EU - FSC TRIM - PREMIUM GRAY LH, W/O POCKET | Unrestricted | CANADA/EUROPE - FRONT SEAT CUSHION TRIM - PREMIUM GRAY LEFT | 1020540-04-A | 1 | |
| 4 | ASY - FSC PREMIUM BLK RH | Unrestricted | ASSEMBLY - FRONT SEAT CUSHION PREMIUM BLACK RIGHT | No Longer Available | 1 | |
| 4 | ASY - FSC PREMIUM BLK RH | Unrestricted | ASSEMBLY - FRONT SEAT CUSHION PREMIUM BLACK RIGHT | 1013123-01-B | 1 | Manufacturing cut in for LHD: September 16th, 2015. Seat change includes new 12V seat harness with sealed connectors and updated headrest. |
| 4 | ASY - FSC PREMIUM TAN RH | Unrestricted | ASSEMBLY - FRONT SEAT CUSHION PREMIUM TAN RIGHT | No Longer Available | 1 | |
| 4 | ASY - FSC PREMIUM TAN RH | Unrestricted | ASSEMBLY - FRONT SEAT CUSHION PREMIUM TAN RIGHT | 1013123-03-B | 1 | Manufacturing cut in for LHD: September 16th, 2015. Seat change includes new 12V seat harness with sealed connectors and updated headrest. |
| 4 | ASY - FSC PREMIUM GRY RH | Unrestricted | ASSEMBLY - FRONT SEAT CUSHION PREMIUM GRAY RIGHT | 1013123-04-B | 1 | Manufacturing cut in for LHD: September 16th, 2015. Seat change includes new 12V seat harness with sealed connectors and updated headrest. |
| 5 | OUTER SIDE COVER LH | Unrestricted | OUTER SIDE COVER LEFT | 1013095-00-A | 1 | |
| 6 | INNER SIDE COVER LH | Unrestricted | INNER SIDE COVER LEFT | 1013076-00-A | 1 | |
| 7 | INNER SIDE COVER RH | Unrestricted | INNER SIDE COVER RIGHT | 1013093-00-A | 1 | |
| 8 | OUTER SIDE COVER RH | Unrestricted | OUTER SIDE COVER RIGHT | 1013094-00-A | 1 | |
| * | ASY, FSC STRUCTURE LH | Unrestricted | ASSEMBLY FRONT SEAT STRUCTURE LEFT | 1017303-00-A | 1 | |
| * | ASY, FSC STRUCTURE RH | Unrestricted | ASSEMBLY FRONT SEAT STRUCTURE RIGHT | No Longer Available | 1 | |
| * | PODS UNIT ASSY | Unrestricted | PODS UNIT ASSEMBLY (PASSENGER SIDE OCCUPANCY SENSOR) | NA | 1 | not available separately - only available with front seat cushion |

Front Seat Covers and Pads - Signature Trim

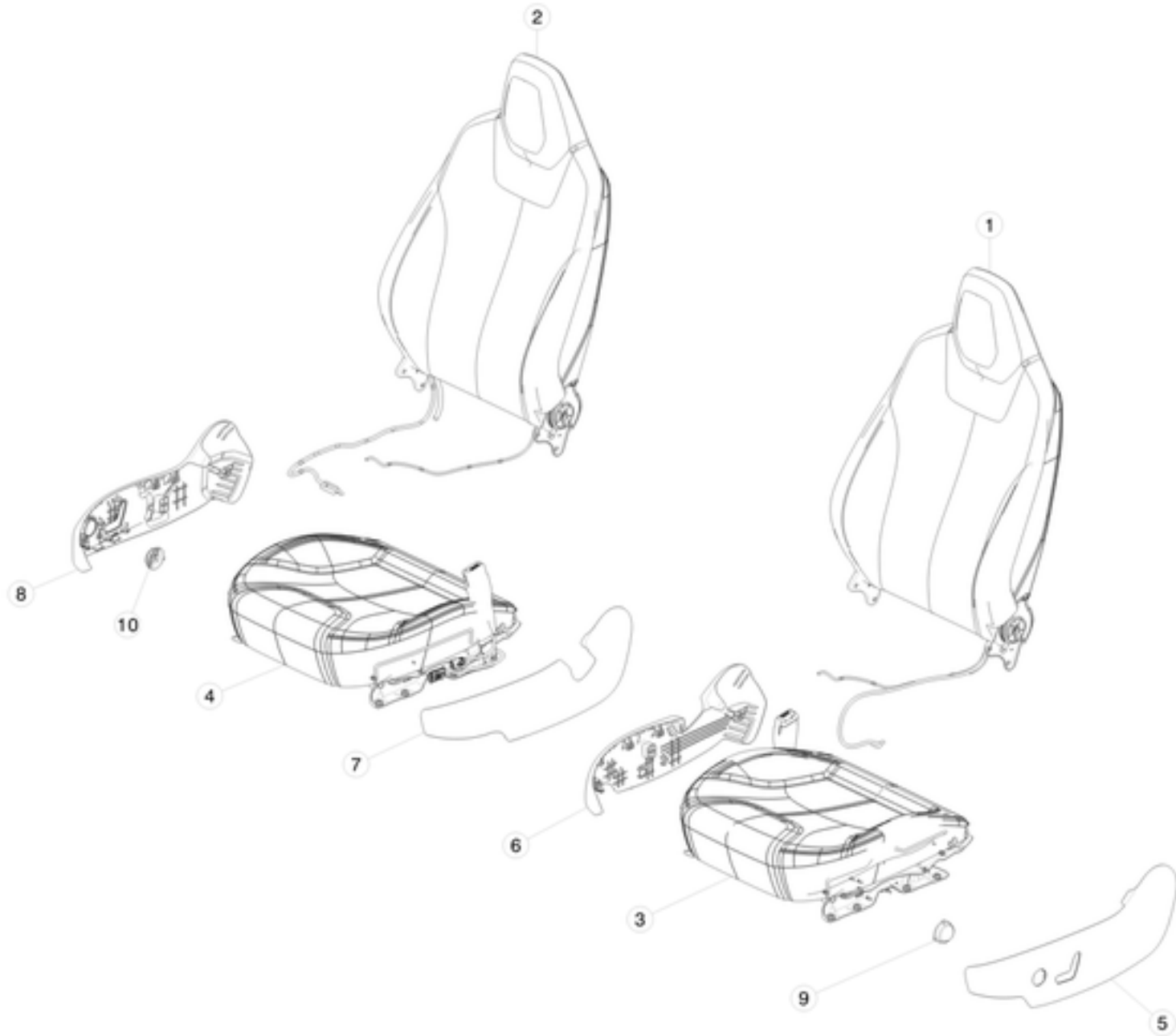

| No | Part Name | Category | Part Description | Part Number | Qty | Comments |
|----|--|--------------|--|--------------|-----|--|
| 1 | ASY - FSB SIGNATURE BLK LH | Unrestricted | ASSEMBLY - FRONT SEAT BACK SIGNATURE BLACK LEFT | 1013376-01-A | 1 | |
| 1 | ASY - FSB SIGNATURE WHT LH | Unrestricted | ASSEMBLY - FRONT SEAT BACK SIGNATURE WHITE LEFT | 1013376-02-A | 1 | |
| 1 | ASY - FSB SIGNATURE TAN LH | Unrestricted | ASSEMBLY - FRONT SEAT BACK SIGNATURE TAN LEFT | 1013376-03-A | 1 | |
| 1 | ASY - FSB EXEC BLACK LH | Unrestricted | ASSEMBLY - FRONT SEAT BACK EXEC BLACK LH - LHD - NCAP REGIONS ONLY | 1061099-01-A | 1 | |
| 1 | ASY - FSB EXEC BLACK LH | Unrestricted | ASSEMBLY - FRONT SEAT BACK EXEC BLACK LH - LHD - NCAP REGIONS ONLY | 1061099-01-B | 1 | Manufacturing cut in for LHD: September 16th, 2015. Seat change includes new 12V seat harness with sealed connectors and updated headrest. |
| 1 | ASY - FSB EXEC TAN LH | Unrestricted | ASSEMBLY - FRONT SEAT BACK EXEC TAN LH - LHD - NCAP REGIONS ONLY | 1061099-03-A | 1 | |
| 1 | ASY - FSB EXEC TAN LH | Unrestricted | ASSEMBLY - FRONT SEAT BACK EXEC TAN LH - LHD - NCAP REGIONS ONLY | 1061099-03-B | 1 | Manufacturing cut in for LHD: September 16th, 2015. Seat change includes new 12V seat harness with sealed connectors and updated headrest. |
| 1 | ASY - FSB EXEC GREY LH | Unrestricted | ASSEMBLY - FRONT SEAT BACK EXEC GREY LH - LHD - NCAP REGIONS ONLY | 1061099-04-A | 1 | |
| 1 | ASY - FSB EXEC GREY LH | Unrestricted | ASSEMBLY - FRONT SEAT BACK EXEC GREY LH - LHD - NCAP REGIONS ONLY | 1061099-04-B | 1 | Manufacturing cut in for LHD: September 16th, 2015. Seat change includes new 12V seat harness with sealed connectors and updated headrest. |
| 1 | ASY FRONT DR SEAT BACK-SIG BLACK LHD LH NON-MEMORY | Unrestricted | ASSEMBLY - FRONT SEAT BACK SIGNATURE BLACK LEFT NON-MEMORY | 1042826-01-A | 1 | |
| 1 | ASY FRONT DR SEAT BACK-SIG WHITE LHD LH NON-MEMORY | Unrestricted | ASSEMBLY - FRONT SEAT BACK SIGNATURE WHITE LEFT NON-MEMORY | 1042826-02-A | 1 | |
| 1 | ASY FRONT DR SEAT BACK-SIG TAN LHD LH NON-MEMORY | Unrestricted | ASSEMBLY - FRONT SEAT BACK SIGNATURE TAN LEFT NON-MEMORY | 1042826-03-A | 1 | |
| 2 | ASY - FSB SIGNATURE BLK RH | Unrestricted | ASSEMBLY - FRONT SEAT BACK SIGNATURE BLACK RIGHT | 1013380-01-A | 1 | |
| 2 | ASY - FSB SIGNATURE WHT RH | Unrestricted | ASSEMBLY - FRONT SEAT BACK SIGNATURE WHITE RIGHT | 1013380-02-A | 1 | |
| 2 | ASY - FSB SIGNATURE TAN RH | Unrestricted | ASSEMBLY - FRONT SEAT BACK SIGNATURE TAN RIGHT | 1013380-03-A | 1 | |

| | | | | | | |
|---|---|--------------|---|---------------------|---|--|
| 2 | ASY - FSB EXEC BLK RH | Unrestricted | ASSEMBLY - FRONT SEAT BACK EXEC BLACK RH - LHD - NCAP REGIONS ONLY | 1061100-01-A | 1 | |
| 2 | ASY - FSB EXEC BLK RH | Unrestricted | ASSEMBLY - FRONT SEAT BACK EXEC BLACK RH - LHD - NCAP REGIONS ONLY | 1061100-01-B | 1 | Manufacturing cut in for LHD: September 16th, 2015. Seat change includes new 12V seat harness with sealed connectors and updated headrest. |
| 2 | ASY - FSB EXEC TAN RH | Unrestricted | ASSEMBLY - FRONT SEAT BACK EXEC TAN RH - LHD - NCAP REGIONS ONLY | 1061100-03-A | 1 | |
| 2 | ASY - FSB EXEC TAN RH | Unrestricted | ASSEMBLY - FRONT SEAT BACK EXEC TAN RH - LHD - NCAP REGIONS ONLY | 1061100-03-B | 1 | Manufacturing cut in for LHD: September 16th, 2015. Seat change includes new 12V seat harness with sealed connectors and updated headrest. |
| 2 | ASY - FSB EXEC GREY RH | Unrestricted | ASSEMBLY - FRONT SEAT BACK EXEC GREY RH - LHD - NCAP REGIONS ONLY | 1061100-04-A | 1 | |
| 2 | ASY - FSB EXEC GREY RH | Unrestricted | ASSEMBLY - FRONT SEAT BACK EXEC GREY RH - LHD - NCAP REGIONS ONLY | 1061100-04-B | 1 | Manufacturing cut in for LHD: September 16th, 2015. Seat change includes new 12V seat harness with sealed connectors and updated headrest. |
| 3 | ASY - FSC SIGNATURE BLK LH | Unrestricted | ASSEMBLY, FRONT SEAT CUSHION SIGNATURE BLACK LEFT MEMORY | 1013379-01-A | 1 | |
| 3 | ASY - FSC SIGNATURE BLK LH | Unrestricted | ASSEMBLY, FRONT SEAT CUSHION SIGNATURE BLACK LEFT MEMORY | 1013379-01-B | 1 | Manufacturing cut in for LHD: September 16th, 2015. Seat change includes new 12V seat harness with sealed connectors and updated headrest. |
| 3 | ASY - FSC SIGNATURE WHT LH | Unrestricted | ASSEMBLY, FRONT SEAT CUSHION SIGNATURE WHITE LEFT MEMORY | 1013379-02-A | 1 | |
| 3 | ASY - FSC SIGNATURE WHT LH | Unrestricted | ASSEMBLY, FRONT SEAT CUSHION SIGNATURE WHITE LEFT MEMORY | 1013379-02-B | 1 | Manufacturing cut in for LHD: September 16th, 2015. Seat change includes new 12V seat harness with sealed connectors and updated headrest. |
| 3 | ASY - FSC SIGNATURE TAN LH | Unrestricted | ASSEMBLY, FRONT SEAT CUSHION SIGNATURE TAN LEFT MEMORY | 1013379-03-A | 1 | |
| 3 | ASY - FSC SIGNATURE TAN LH | Unrestricted | ASSEMBLY, FRONT SEAT CUSHION SIGNATURE TAN LEFT MEMORY | 1013379-03-B | 1 | Manufacturing cut in for LHD: September 16th, 2015. Seat change includes new 12V seat harness with sealed connectors and updated headrest. |
| 3 | ASY FRONT DR CUSHION-SIG BLACK LHD LH NON-MEMORY | Unrestricted | ASSEMBLY, FRONT SEAT CUSHION SIGNATURE BLACK LEFT NON-MEMORY | 1042832-01-A | 1 | |
| 3 | ASY FRONT DR CUSHION-SIG WHITE LHD LH NON-MEMORY | Unrestricted | ASSEMBLY, FRONT SEAT CUSHION SIGNATURE WHITE LEFT NON-MEMORY | 1042832-02-A | 1 | |
| 3 | ASY FRONT DR CUSHION-SIG TAN LHD LH NON-MEMORY | Unrestricted | ASSEMBLY, FRONT SEAT CUSHION SIGNATURE TAN LEFT NON-MEMORY | 1042832-03-A | 1 | |
| 3 | CA - ASY, FRONT DR. CUSHION - SIG BLACK LHD LH MEMORY | Unrestricted | ASSEMBLY, FRONT SEAT CUSHION SIGNATURE BLACK LEFT NON-MEMORY | 1042850-01-A | 1 | |
| 3 | CA - ASY, FRONT DR. CUSHION - SIG WHITE LHD LH MEMORY | Unrestricted | CANADA - ASSEMBLY, FRONT SEAT CUSHION SIGNATURE WHITE LEFT MEMORY | 1042850-02-A | 1 | |
| 3 | CA - ASY, FRONT DR. CUSHION - SIG TAN LHD LH MEMORY | Unrestricted | CANADA - ASSEMBLY, FRONT SEAT CUSHION SIGNATURE TAN LEFT MEMORY | 1042850-03-A | 1 | |
| 3 | CA - ASY, FRONT DR. CUSHION - SIG BLACK LHD LH NON-MEMORY | Unrestricted | CANADA - ASSEMBLY, FRONT SEAT CUSHION SIGNATURE BLACK LEFT NON-MEMORY | 1042904-01-A | 1 | |
| 3 | CA - ASY, FRONT DR. CUSHION - SIG WHITE LHD LH NON-MEMORY | Unrestricted | CANADA - ASSEMBLY, FRONT SEAT CUSHION SIGNATURE WHITE LEFT NON-MEMORY | 1042904-02-A | 1 | |
| 3 | CA - ASY, FRONT DR. CUSHION - SIG TAN LHD LH NON-MEMORY | Unrestricted | CANADA - ASSEMBLY, FRONT SEAT CUSHION SIGNATURE TAN LEFT NON-MEMORY | 1042904-03-A | 1 | |
| 4 | ASY - FSC SIGNATURE BLK RH | Unrestricted | ASSEMBLY - FRONT SEAT CUSHION SIGNATURE BLACK RIGHT | No Longer Available | 1 | |
| 4 | ASY - FSC SIGNATURE BLK RH | Unrestricted | ASSEMBLY - FRONT SEAT CUSHION SIGNATURE BLACK RIGHT | 1013385-01-B | 1 | Manufacturing cut in for LHD: September 16th, 2015. Seat change includes new 12V seat harness with sealed connectors and updated headrest. |
| 4 | ASY - FSC SIGNATURE WHT RH | Unrestricted | ASSEMBLY - FRONT SEAT CUSHION SIGNATURE WHITE RIGHT | 1013385-02-A | 1 | |
| 4 | ASY - FSC SIGNATURE WHT RH | Unrestricted | ASSEMBLY - FRONT SEAT CUSHION SIGNATURE WHITE RIGHT | 1013385-02-B | 1 | Manufacturing cut in for LHD: September 16th, 2015. Seat change includes new 12V seat harness with sealed connectors and updated headrest. |
| 4 | ASY - FSC SIGNATURE TAN RH | Unrestricted | ASSEMBLY - FRONT SEAT CUSHION SIGNATURE TAN RIGHT | 1013385-03-A | 1 | |
| 4 | ASY - FSC SIGNATURE TAN RH | Unrestricted | ASSEMBLY - FRONT SEAT CUSHION SIGNATURE TAN RIGHT | 1013385-03-B | 1 | Manufacturing cut in for LHD: September 16th, 2015. Seat change includes new 12V seat harness with sealed connectors and updated headrest. |
| 5 | OUTER SIDE COVER LH | Unrestricted | OUTER SIDE COVER LEFT | 1013095-00-A | 1 | |
| 6 | INNER SEAT SIDE COVER LH | Unrestricted | INNER SIDE COVER LEFT | 1013076-00-A | 1 | |
| 7 | INNER SIDE COVER RH | Unrestricted | INNER SIDE COVER RIGHT | 1013093-00-A | 1 | |
| 8 | OUTER SIDE COVER RH | Unrestricted | OUTER SIDE COVER RIGHT | 1013094-00-A | 1 | |
| * | ASY, FSC STRUCTURE LH | Unrestricted | ASSEMBLY FRONT SEAT STRUCTURE LEFT | 1017303-00-A | 1 | |
| * | ASY, FSC STRUCTURE RH | Unrestricted | ASSEMBLY FRONT SEAT STRUCTURE RIGHT | No Longer Available | 1 | |
| * | PODS UNIT ASSY | Unrestricted | PODS UNIT ASSEMBLY (PASSENGER SIDE OCCUPANCY SENSOR) | NA | 1 | not available separately - only available with front seat cushion |

STEERING RACK AND LOWER COLUMN

Steering Gear and Lower Column

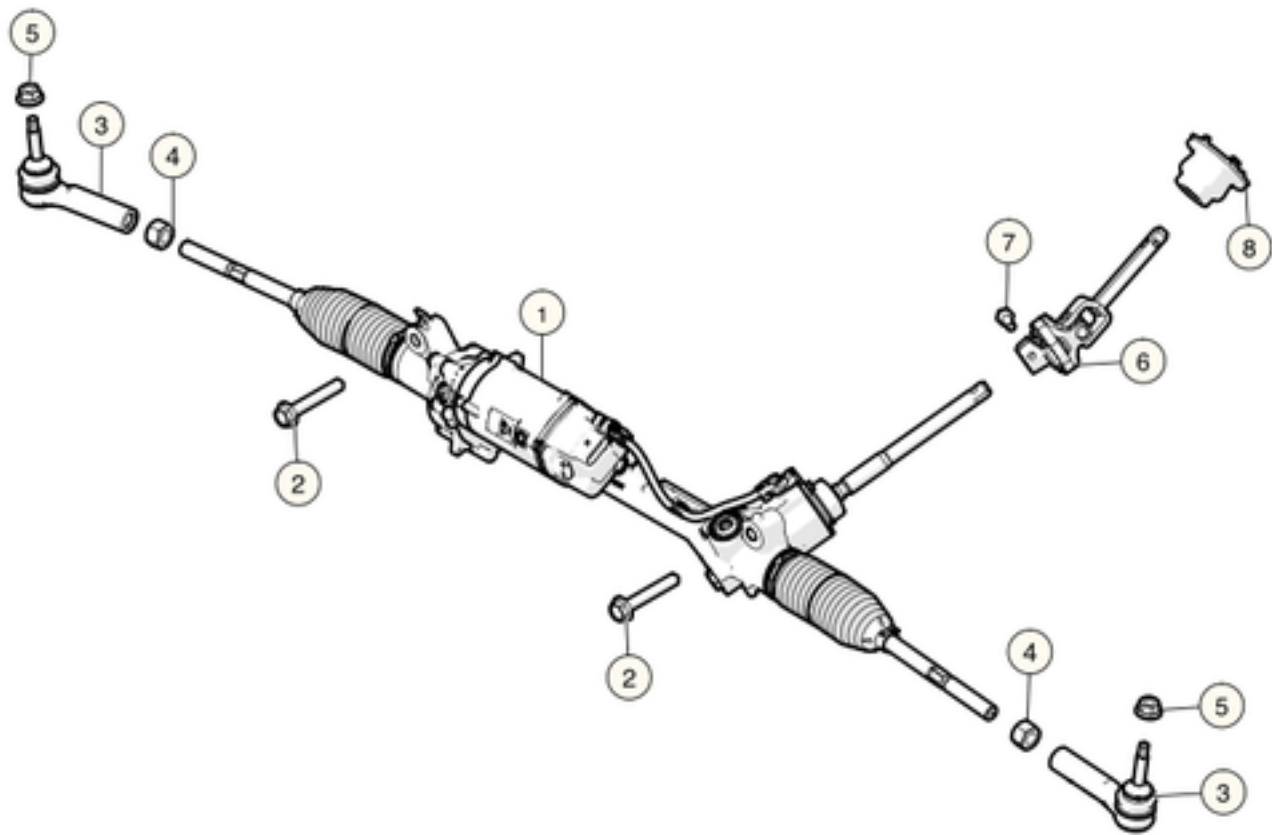

| No | Part Name | Category | Part Description | Part Number | Qty | Comments |
|----|--|--------------|--|--------------|-----|---|
| 1 | STEERING EPS GEAR LHD, BOSCH | Unrestricted | ELECTRONIC POWER ASSISTED STEERING GEAR - LEFT HAND DRIVE, BOSCH | 6006972-00-A | 1 | |
| 2 | BOLT HF M14x78 PC109 | Unrestricted | BOLT HF M14x78 PC109 | 1051424-00-A | 2 | |
| * | FRICTION SHIM,M14x17.5x0.16,STL,GRADE 25 | Unrestricted | FRICTION SHIM,M14x17.5x0.16,STL,GRADE 25 | 1080982-00-A | ** | Refer to SB-16-32-001. |
| 3 | STEERING GEAR OTR TIE ROD | Unrestricted | OUTER TIE ROD STEERING GEAR | 6007071-00-A | 2 | |
| 4 | NUT H M18x1.50 [10]-G720 | Unrestricted | NUT, M18x1.50 | 2007102 | 2 | Order in quantities of 25; minimum order: 25. |
| 5 | NUT HFPT M14x2 STL 10 | Unrestricted | NUT M14-2.00 ZINC ALUMINUM | 1004356-00-B | 2 | OK to use -A. Order in quantities of 25; minimum order: 25. |
| 6 | STEERING I-SHAFT LINK LOWER | Unrestricted | I-SHAFT STEERING LINK - LOWER | 6008763-00-A | 1 | |
| 6 | I-SHAFT STEERING LINK - NON ISOLATOR - LOWER | Unrestricted | I-SHAFT STEERING LINK - NON ISOLATOR - LOWER | 1030622-00-A | 1 | for Dual Motor |
| 7 | BOLT H M10x1.50x35 [10.9]-G720 | Unrestricted | BOLT, M10x1.50x35MM | 2007103 | 1 | Order in quantities of 25; minimum order: 25. |
| 8 | STEERING I-SHAFT DASH SEAL | Unrestricted | I-SHAFT STEERING DASH SEAL | 6006950-00-B | 1 | |

Upper Column and Steering Wheel

Steering Column and Wheel

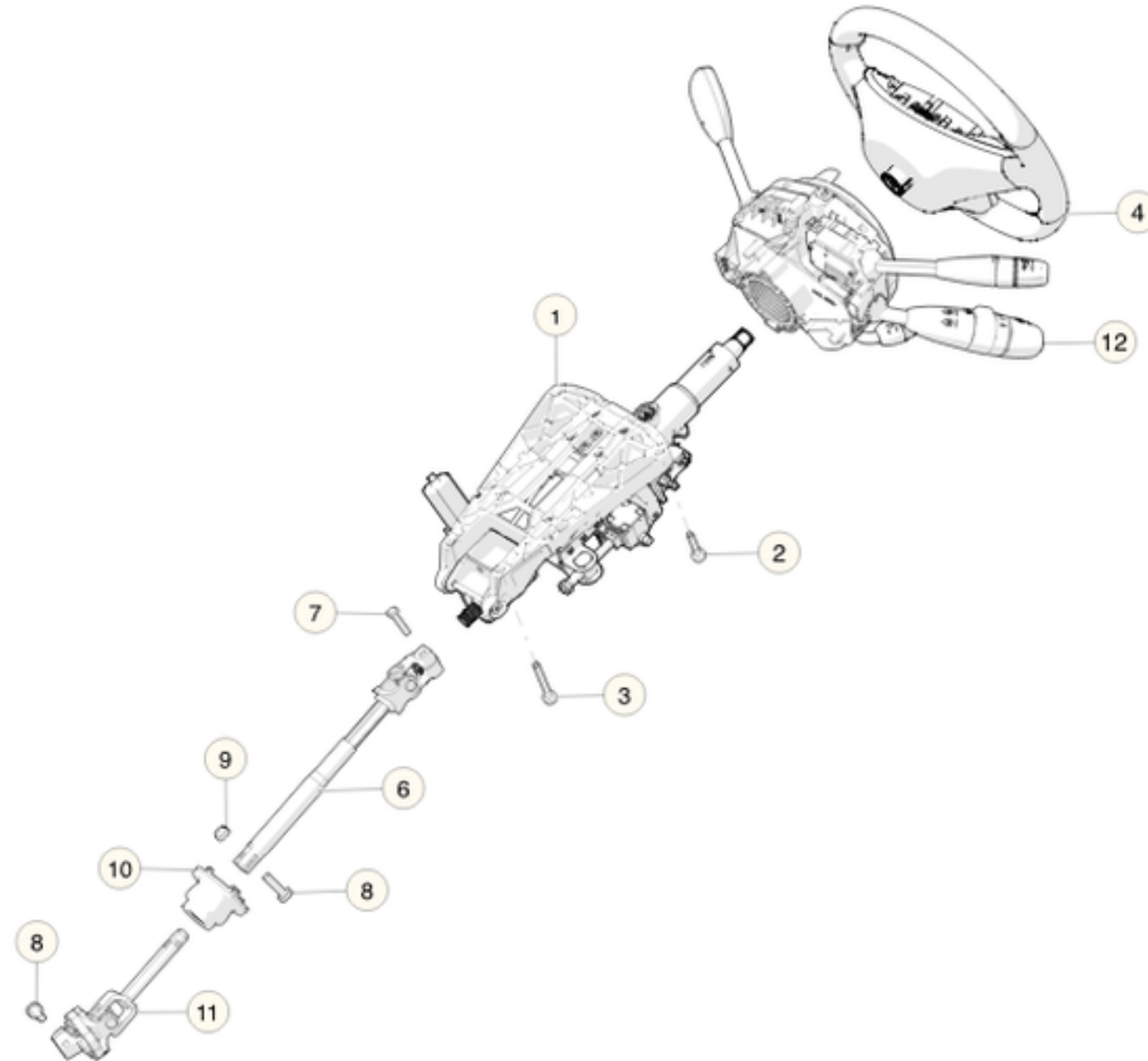

| No | Part Name | Category | Part Description | Part Number | Qty | Comments |
|----|---|--------------|---|--------------|-----|---|
| 1 | STEERING COLUMN ASSY | Unrestricted | STEERING COLUMN ASSEMBLY | 1013033-00-A | 1 | |
| 2 | M8 x 1.25 x 40 HEX FLG BOLT | Unrestricted | BOLT M8x1.25x40 | 2007100 | 1 | |
| 3 | M8 x 1.25 x 65 HEX FLG BOLT | Unrestricted | BOLT M8x1.25x65 | 2007099 | 2 | |
| 4 | STEERING WHEEL ASSY | Unrestricted | STEERING WHEEL ASSEMBLY | 1005279-00-D | 1 | |
| 4 | STEERING WHEEL ASY, VEGAN/PUR | Unrestricted | STEERING WHEEL ASSEMBLY - PUR | 1005279-02-D | 1 | Vegan Steering Wheel assembly. Special order- Must provide VIN when placing order. |
| 4 | STEERING WHEEL ASSY, PERFORMANCE - PERFORMANCE PLUS, SLATE THREAD | Unrestricted | STEERING WHEEL ASSEMBLY - PERFORMANCE AND PERFORMANCE PLUS - SLATE THREAD | 1028970-00-A | 1 | |
| 4 | STEERING WHEEL ASSY MAMMOTH DARK, HEATED | Unrestricted | STEERING WHEEL ASSEMBLY WITH HEATER | 1036774-00-D | 1 | OK to use A or newer |
| 4 | STEERING WHEEL ASSY, SLATE THREAD, HEATED | Unrestricted | STEERING WHEEL ASSEMBLY WITH HEATER - SLATE THREAD | 1036774-01-C | 1 | OK to use A or newer |
| 5 | STEERING WHEEL BOLT | Unrestricted | BOLT, COUNTER SINK, HEX DRIVE, M16x17 | 1011615-00-A | 1 | One time use. OK to use 1036655-00-A. |
| 6 | STEERING I-SHAFT LINK UPPER | Unrestricted | I-SHAFT STEERING LINK - UPPER | 6006939-98-B | 1 | OK to use -A for RWD. -B for Dual Motor and RWD. |
| 7 | BOLT H M8x1.25x35 [10.9]-G720 | Unrestricted | BOLT, M8x1.25x35MM | 2007098 | 1 | |
| 8 | BOLT H M10x1.50x35 [10.9]-G720 | Unrestricted | BOLT, M10x1.50x35MM | 2007103 | 1 | Order in quantities of 25; minimum order: 25. |
| 9 | NUT HF M10x1.5 ZnAl [10] | Unrestricted | NUT, M10x1.5 ZINC ALUMINUM | 1006883-00-A | 1 | |
| 10 | STEERING I-SHAFT DASH SEAL | Unrestricted | I-SHAFT STEERING DASH SEAL | 6006950-00-B | 1 | |

| | | | | | | |
|----|--|--------------|---|--------------|---|--|
| 11 | STEERING I-SHAFT LINK LOWER | Unrestricted | I-SHAFT STEERING LINK - LOWER | 6008763-00-A | 1 | |
| 11 | I-SHAFT STEERING LINK - NON ISOLATOR - LOWER | Unrestricted | I-SHAFT STEERING LINK - NON ISOLATOR - LOWER | 1030622-00-A | 1 | for Dual Motor |
| 12 | STEERING COLUMN CONTROL MODULE | Unrestricted | STEERING COLUMN CONTROL MODULE | 1008471-00-A | 1 | cruise control at 10 o'clock and wiper at 7 o'clock position. Re-use old cover or order 6007711-00-C or newer. Use with 1023381-00-C, 1023381-01-C, 1022506-00-C, 1022506-01-C airbags. |
| 12 | STEERING COLUMN CONTROL MODULE - BASE - GENERATION 2 STEERING | Unrestricted | STEERING COLUMN CONTROL MODULE - BASE - GENERATION 2 STEERING | 1033404-00-A | 1 | cruise control at 7 o'clock and wiper at 10 o'clock position. Use with 1023381-00-D, 1023381-01-D, 1022506-00-D, 1022506-01-D or newer airbags. |
| 12 | STEERING COLUMN CONTROL MODULE - ADAPTIVE CRUISE CONTROL AND GENERATION 2 STEERING | Unrestricted | STEERING COLUMN CONTROL MODULE - ADAPTIVE CRUISE CONTROL AND GENERATION 2 STEERING | 1042701-00-A | 1 | cruise control at 7 o'clock and wiper at 10 o'clock position. Use with 1023381-00-D, 1023381-01-D, 1022506-00-D, 1022506-01-D or newer airbags. |
| 12 | STEERING COLUMN CONTROL MODULE, HEAT, Adaptive Cruise Control MC2 | Unrestricted | STEERING COLUMN CONTROL MODULE - ADAPTIVE CRUISE CONTROL, GENERATION 2 STEERING, AND HEATER | 1043892-00-A | 1 | For vehicles built between Nov. 11, 2014 and Jan. 7, 2016. Cruise control at 7 o'clock and wiper at 10 o'clock position. Use with 1023381-00-D, 1023381-01-D, 1022506-00-D, 1022506-01-D or newer airbags. |
| 12 | STEERING COLUMN CONTROL MODULE, HEAT, Adaptive Cruise Control MC2 | Unrestricted | STEERING COLUMN CONTROL MODULE - ADAPTIVE CRUISE CONTROL, GENERATION 2 STEERING, AND HEATER | 1057356-00-B | 1 | For vehicles built on or after January 8, 2016. Must match part on vehicle. |
| * | SCCM RETAINING CLIP | Unrestricted | AIRBAG HARNESS RETAINING CLIP | 1028053-00-A | 1 | |

AIR SUSPENSION SYSTEM

Air Suspension Compressor and Reservoir

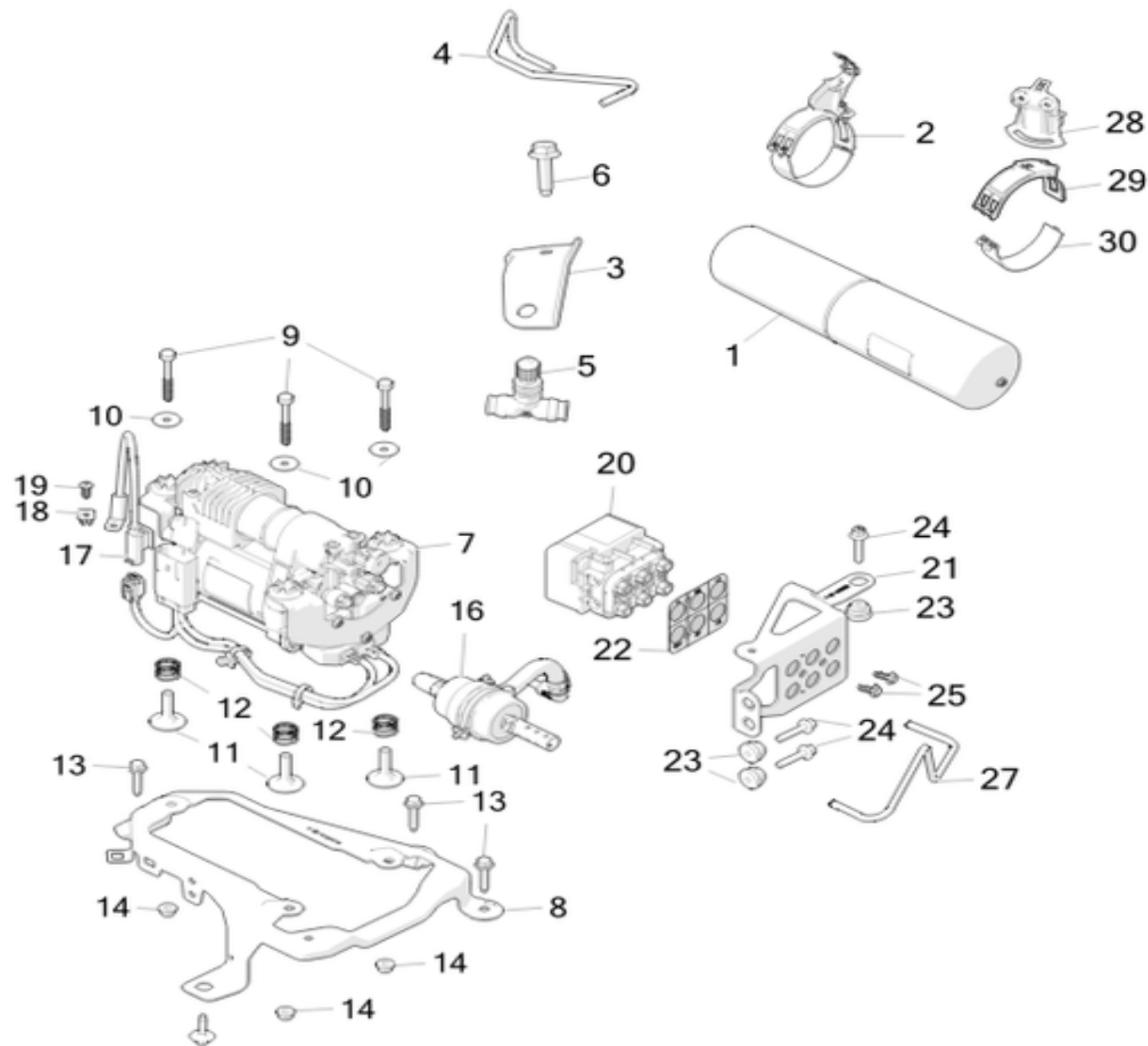

| No | Part Name | Category | Part Description | Part Number | Qty | Comments |
|----|---|--------------|--|--------------|-----|--|
| 1 | AIR SUSP RESERVOIR W/O FILL VALVE | Unrestricted | AIR SUSPENSION RESERVOIR WITHOUT FILL VALVE | 6006408-00-A | 1 | Must use with 1013834-00-C and 6006522-00-B. Valid through VIN P23597 |
| 1 | AIR SUSP RESERVOIR W/ FILL VALVE | Unrestricted | AIR SUSPENSION RESERVOIR WITH FILL VALVE | 6006408-00-B | 1 | Must use with 1013834-99-D and 6006522-00-C. Valid after VIN P23597. |
| 2 | AIR SUSP RESERVOIR MOUNT ASY W/O FILL VALVE | Unrestricted | AIR SUSPENSION RESERVOIR WITHOUT FILL VALVE MOUNT ASSEMBLY | 1013834-00-C | 2 | Must use with 6006408-00-A and 6006522-00-B. Valid through VIN P23597 |
| 2 | AIR SUSP RESERVOIR MOUNT ASY W/ FILL VALVE | Unrestricted | AIR SUSPENSION RESERVOIR WITHOUT FILL VALVE MOUNT ASSEMBLY | 1013834-99-D | 2 | Must use with 6006408-00-B and 6006522-00-C. Valid after VIN P23597 and newer. 1013834-99-D is the same as 1013834-00-D with the addition of two washers (1004371-00-A). |
| 3 | AIR SUSP FILL VALVE BRKT | Unrestricted | AIR SUSPENSION FILL VALVE BRACKET | 1013745-00-A | 1 | |
| 4 | AIR SUSP AIR LINE VALVE TO RSVR | Unrestricted | AIR SUSPENSION AIR LINE VALVE TO RESERVOIR | 1007844-00-B | 1 | |
| 5 | AIR SUSP FILL VALVE | Unrestricted | AIR SUSPENSION FILL VALVE | 1010404-00-A | 1 | |
| 6 | RESVR TO BRKT BOLTS | Unrestricted | BOLT M6-1.00x20 ZINC ALUMINUM | 1009420-00-A | 5 | |
| 7 | AIR SUSP COMPRESSOR | Unrestricted | AIR SUSPENSION COMPRESSOR | 6006403-00-A | 1 | |
| 8 | AIR SUSP COMPRESSOR BRKT - Metal | Unrestricted | AIR SUSPENSION COMPRESSOR BRACKET - METAL | 6006404-00-B | 1 | |
| 8 | AIR SUSP COMPRESSOR BRKT - Plastic | Unrestricted | AIR SUSPENSION COMPRESSOR BRACKET - PLASTIC | 6006404-00-C | 1 | |
| 9 | BLT M6x1.00x50 [8.8]-D-ZnAl-W | Unrestricted | BOLT, M6x1.00x50MM ZINC ALUMINUM | 1006528-00-A | 3 | Order in quantities of 50; minimum order: 50. |
| 10 | AIR SUSP COMPRESSOR SPRING WASHER | Unrestricted | AIR SUSPENSION COMPRESSOR SPRING WASHER | 1007429-00-A | 3 | |
| 11 | AIR SUSP COMPRESSOR SPRING SEAT | Unrestricted | AIR SUSPENSION COMPRESSOR SPRING SEAT | 1007428-00-A | 3 | |

| | | | | | | |
|----|--|--------------|---|---------------------|---|---|
| 12 | AIR SUSP COMPRESSOR SPRING | Unrestricted | AIR SUSPENSION COMPRESSOR SPRING | 1007490-00-A | 3 | |
| 13 | BLT HF M6-1.00x20[8.8]ZnAIW | Unrestricted | BOLT M6-1.00x20 ZINC ALUMINUM | 1009420-00-A | 3 | |
| 14 | NUT,LCK,HEX,FLG,M6x1.00[8]-4 | Unrestricted | NUT, LOCK, HEX, FLANGE, M6x1.00 | 1004378-00-B | 3 | Order in quantities of 50; minimum order: 50. |
| 15 | BLT HF M6x1.00x18 [8.8]-D-ZnAl-W | Unrestricted | BOLT M6x1.00x18 ZINC ALUMINUM | 1006529-00-A | 1 | |
| 16 | AIR SUSP AIR INTAKE ASY | Unrestricted | AIR SUSPENSION AIR INTAKE ASSEMBLY | 6007020-00-C | 1 | OK to use B or newer |
| 17 | AIR SUSP COMPRESSOR TEMP SNSR | Unrestricted | AIR SUSPENSION COMPRESSOR TEMPERATURE SENSOR | 1007423-00-A | 1 | |
| 18 | SCREW IN GROMMET | Unrestricted | SCREW IN GROMMET | 1007485-00-A | 1 | |
| 19 | SCR - M6x16 - TRX - STL - Znc | Unrestricted | SCREW, M6x16,TORX, STEEL ZINC | 1008169-00-A | 1 | Order in quantities of 50; minimum order: 50. |
| 20 | AIR SUSP SOLENOID | Unrestricted | AIR SUSPENSION SOLENOID BLOCK | 6006406-00-A | 1 | |
| 21 | AIR SUSP SOLENOID BRACKET | Unrestricted | AIR SUSPENSION SOLENOID BRACKET | 6006407-00-A | 1 | |
| 22 | AIR SUSP SOLENOID STICKER | Unrestricted | AIR SUSPENSION SOLENOID STICKER | No Longer Available | 1 | |
| 23 | AIR SUSP SOLENOID BRACKET ISOLATOR | Unrestricted | AIR SUSPENSION SOLENOID BRACKET ISOLATOR | 1007487-00-A | 3 | |
| 24 | BLT HF M6x1.00x30 [10.9] DP ZnAl-W | Unrestricted | BOLT, M6x1.00x30MM ZINC ALUMINUM | 1004354-00-A | 3 | |
| 25 | BLT - TRX M6X14 ZnNi | Unrestricted | BOLT, TORX, M6X14 ZINC NICKEL (SOLENOID) | 1007783-00-A | 2 | |
| 27 | AIR SUSP LINE SOL TO COMP | Unrestricted | AIR SUSPENSION LINE SOLENOID TO COMPRESSOR | 6006411-00-B | 1 | Only use with 6006404-00-B |
| 27 | AIR SUSP LINE - COMP TO SOL - DM | Unrestricted | AIR SUSPENSION LINE SOLENOID TO COMPRESSOR - RWD AND DUAL MOTOR | 1030624-00-A | 1 | for 2nd gen node |
| 28 | AIR SUSP RESERVOIR MOUNT - BASE | Unrestricted | AIR SUSP RESERVOIR MOUNT - BASE | NA | 2 | only available with item #2 |
| 29 | AIR SUSP RESERVOIR MOUNT - STRAP | Unrestricted | AIR SUSP RESERVOIR MOUNT - STRAP | NA | 2 | only available with item #2 |
| 30 | AIR SUSP RESERVOIR W/O FILL VALVE MOUNT - CRADLE | Unrestricted | AIR SUSP RESERVOIR W/O FILL VALVE MOUNT - CRADLE | NA | 2 | Only available with item #2 |
| 30 | AIR SUSP RESERVOIR W/ FILL VALVE MOUNT - CRADLE | Unrestricted | AIR SUSP RESERVOIR W/ FILL VALVE MOUNT - CRADLE | NA | 2 | Only available with item #2 |
| * | U-NUT,M6 X 1 | Unrestricted | U-NUT, M6 X 1 | 1010416-00-B | 2 | use to install item #2 |
| * | BLT HF M6x1.00x18 [8.8]-D-ZnAl-W | Unrestricted | BOLT M6x1.00x18 ZINC ALUMINUM | 1006529-00-A | 2 | use to install item #2 |
| * | BLT,TPG,TRX,PLFG,M5-DPTx22[St]-RND-10 | Unrestricted | BOLT, TORX , M5x22 | 1006534-00-A | 2 | use to install item #2 |
| * | VOSS 203 - 6MM CONNECTOR | Unrestricted | FITTINGS FOR AIR COMPRESSOR LINES - VOSS 203 - 6MM CONNECTOR | 1051373-00-A | 1 | Fittings for air compressor lines. |

| | | | | | | |
|---|------------------------------|--------------|---|--------------|---|------------------|
| 7 | AIR SUSP LINE - EXHAUST - DM | Unrestricted | AIR SUSPENSION AIR LINE ASSEMBLY - EXHAUST - DUAL MOTOR | 1030627-00-A | 1 | for 2nd gen node |
|---|------------------------------|--------------|---|--------------|---|------------------|

Height Sensors

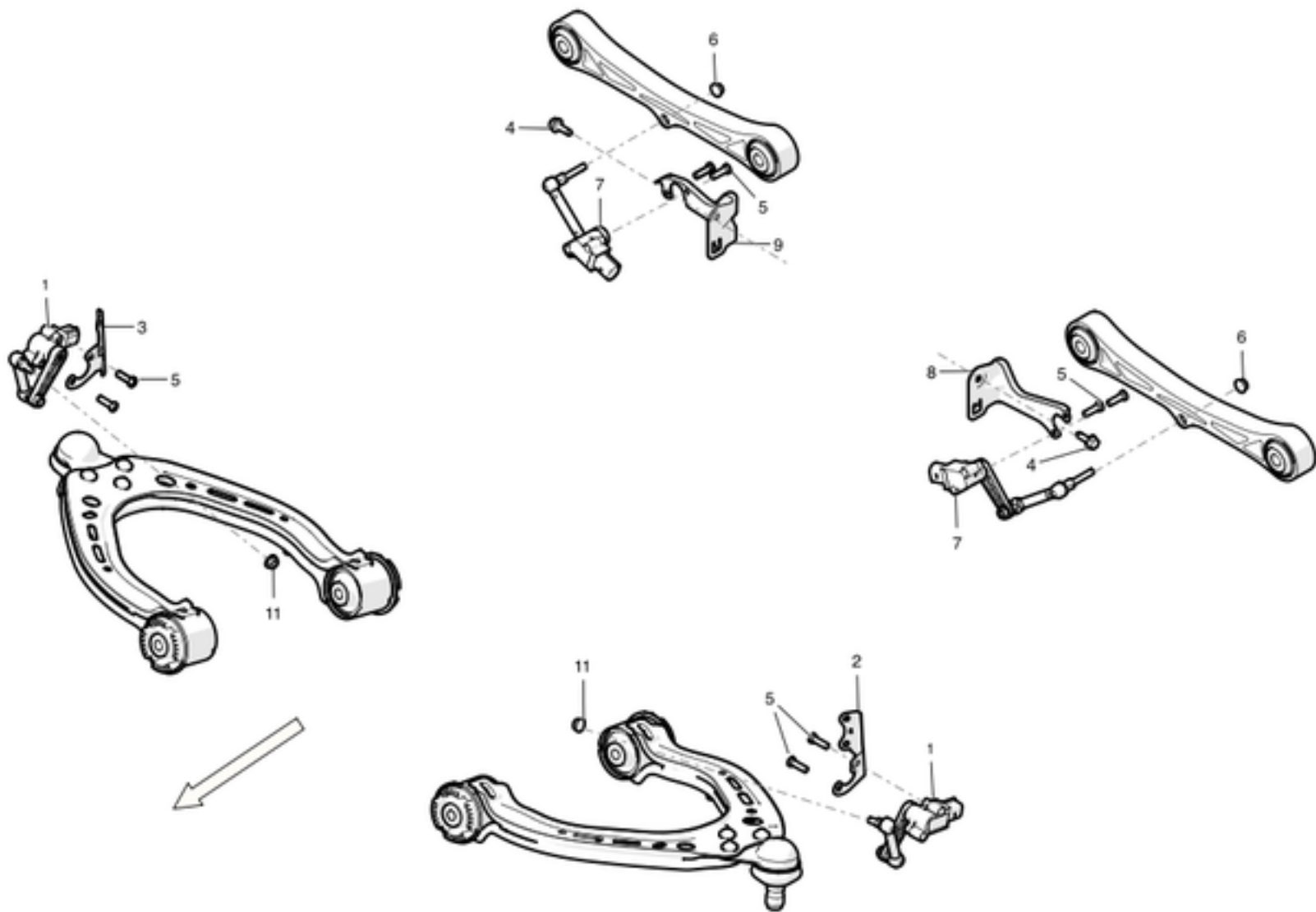

| No | Part Name | Category | Part Description | Part Number | Qty | Comments |
|----|---------------------------------------|--------------|---|--------------|-----|--|
| 1 | SUSP RIDE HEIGHT SNSR ASY FR | Unrestricted | RIDE HEIGHT SUSPENSION SENSOR ASSEMBLY - FRONT | 6006514-00-B | 2 | Installed on or before Sept. 15, 2015 on left hand drive vehicles. Not interchangeable with 1027941-00-A and 1027946-00-A. |
| 1 | SUSP RIDE HEIGHT SNSR ASY FR, RH | Unrestricted | RIDE HEIGHT SUSPENSION SENSOR ASSEMBLY - FRONT, RH | 1027941-00-A | 2 | Installed on all vehicles on or after Sept. 16, 2015. |
| 1 | SUSP RIDE HEIGHT SNSR ASY FR, LH | Unrestricted | RIDE HEIGHT SUSPENSION SENSOR ASSEMBLY - FRONT, LH | 1027946-00-A | 2 | Installed on all vehicles on or after Sept. 16, 2015. |
| 4 | BLT HF M6-1.00x20[8.8]ZnAIW | Unrestricted | BOLT M6-1.00x20 ZINC ALUMINUM | 1009420-00-A | 2 | |
| 5 | BOLT - M5X15MM LG - BUTTONHEAD - TORX | Unrestricted | BOLT, M5X15MM LONG, BUTTON HEAD,TORX | 1003397-00-A | 8 | |
| 6 | NUT,HEX,M6,1.0,STL,ZINCFLAKE,SL | Unrestricted | NUT, HEX, M6, 1.0, STEEL, ZINC | 1006799-00-B | 2 | |
| 7 | SUSP RIDE HEIGHT SNSR ASY RR | Unrestricted | RIDE HEIGHT SUSPENSION SENSOR ASSEMBLY - REAR | 1004173-00-A | 2 | Installed on or before Sept. 15, 2015 on left hand drive vehicles. Not interchangeable with 1027971-00-A and 1027976-00-A. |
| 7 | SUSP RIDE HEIGHT SNSR ASY RR-LEFT | Unrestricted | RIDE HEIGHT SUSPENSION SENSOR ASSEMBLY - REAR - LEFT | 1027971-00-A | 2 | Installed on all vehicles on or after Sept. 16, 2015. |
| 7 | SUSP RIDE HEIGHT SNSR ASY RR-RIGHT | Unrestricted | RIDE HEIGHT SUSPENSION SENSOR ASSEMBLY - REAR - RIGHT | 1027976-00-A | 2 | Installed on all vehicles on or after Sept. 16, 2015. Not interchangeable with previous sensor. |
| 8 | RR SUSP RIDE HEIGHT SNSR BRKT LH | Unrestricted | RIDE HEIGHT SUSPENSION SENSOR BRACKET - REAR LEFT | 6006523-00-B | 1 | |
| 9 | RR SUSP RIDE HEIGHT SNSR BRKT RH | Unrestricted | RIDE HEIGHT SUSPENSION SENSOR BRACKET - REAR RIGHT | 6006526-00-B | 1 | |
| 11 | NUT,LCK,HEX,FLG,M6x1.00[8]-4 | Unrestricted | NUT, LOCK, HEX, FLANGE, M6x1.00 | 1004378-00-B | 4 | Order in quantities of 50; minimum order: 50. |

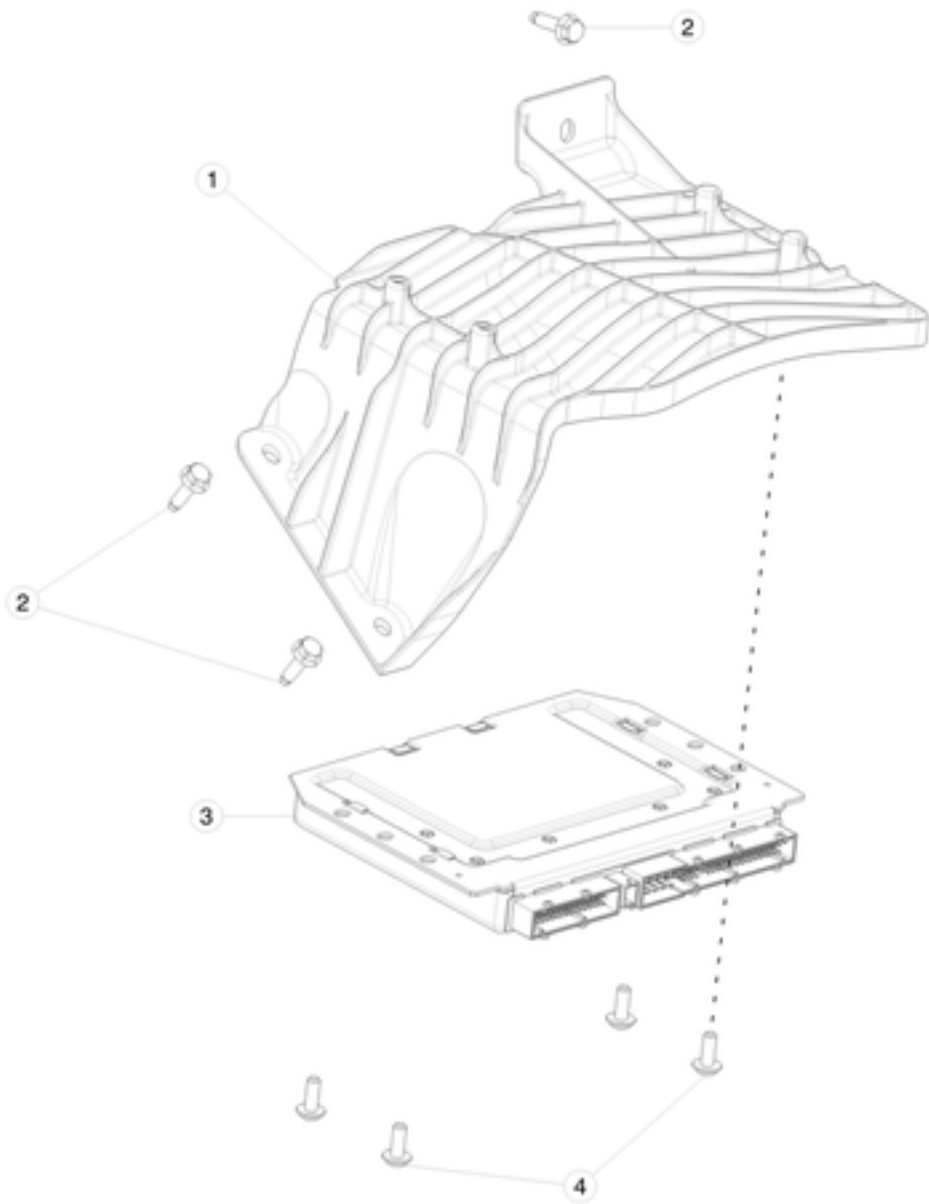

| No | Part Name | Category | Part Description | Part Number | Qty | Comments |
|----|--------------------------------|--------------|--|--------------|-----|-----------------------|
| 1 | BRACKET - ECU - AIR SUSPENSION | Unrestricted | ACTIVE SUSPENSION PROCESSOR BRACKET | 1007493-00-G | 1 | OK to use D and newer |
| 2 | BLT HF M6-1.00x20[8.8]ZnAlW | Unrestricted | BLT HF M6-1.00x20[8.8]ZnAlW | 1009420-00-A | 3 | |
| 3 | ACTIVE SUSP ECU PROCESSOR | Unrestricted | ACTIVE SUSPENSION ELECTRONIC CONTROLLER UNIT PROCESSOR | 6006413-00-B | 1 | OK to use A and newer |
| 4 | SCR, M6x16,TRX,STL,Znc | Unrestricted | SCR, M6x16,TRX,STL,Znc | 1008169-00-A | 4 | |

Rear Air Suspension Pressure Lines

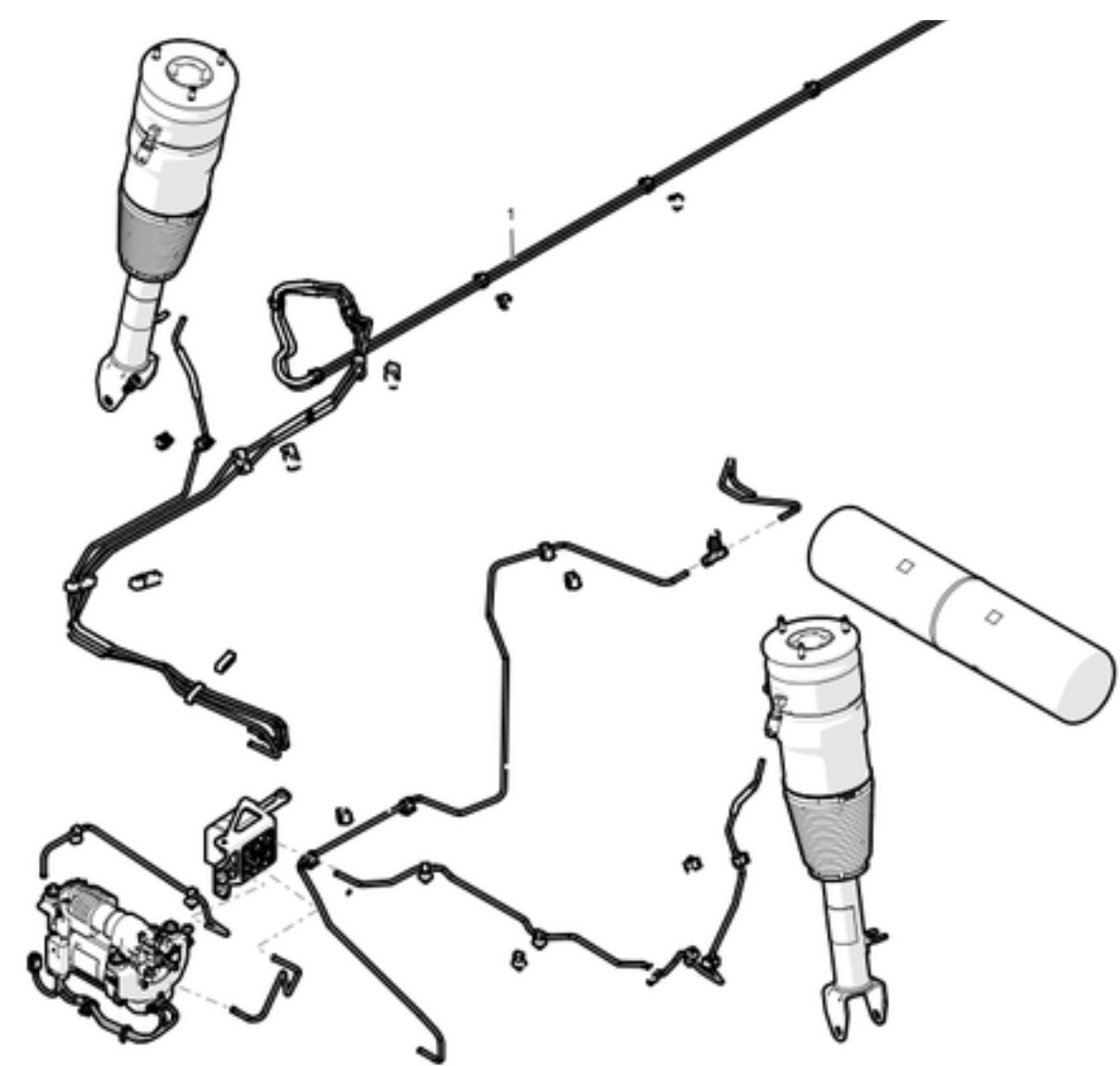

| No | Part Name | Category | Part Description | Part Number | Qty | Comments |
|----|--------------------------------|--------------|---------------------------------------|--------------|-----|--|
| 1 | AIR SUSP PRIMARY LINES ASSY | Unrestricted | AIR SUSPENSION PRIMARY LINES ASSEMBLY | 1005904-00-B | 1 | Only use with 6006404-00-B. 6006404-00-B is a metal bracket. |
| 1 | AIR SUSP PRIMARY LINES ASSY | Unrestricted | AIR SUSPENSION PRIMARY LINES ASSEMBLY | 1005904-00-D | 1 | Only use with 6006404-00-C. 6006404-00-C is a plastic bracket. |
| 1 | AIR SUSP LINE - PRIMARY BUNDLE | Unrestricted | AIR SUSPENSION PRIMARY LINE BUNDLE | 1030626-00-B | 1 | for 2nd gen node |

FRONT SUSPENSION (INCLUDING HUBS)

Front Air Spring

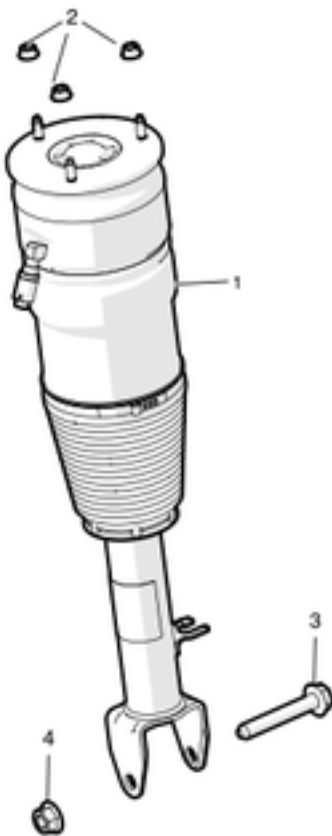

| No | Part Name | Category | Part Description | Part Number | Qty | Comments |
|----|-------------------------------------|--------------|--|--------------|-----|---|
| 1 | FRONT AIR SPRING MODULE - S3, S2 | Unrestricted | FRONT AIR SPRING MODULE - RWD - 40, 60, 85 AND P85 (Common for LH and RH) | 6006351-00-C | 2 | |
| 1 | FRONT AIR SPRING MODULE - PERF PLUS | Unrestricted | FRONT AIR SPRING MODULE - RWD - P85+ (Common for LH and RH) | 6006351-04-A | 2 | |
| 1 | FRONT AIR SPRING MODULE - DM | Unrestricted | FRONT AIR SPRING MODULE - DUAL MOTOR - 70D, 85D, P85D, P90D (Common for LH and RH) | 1030608-00-C | 2 | For P85D vehicles built on or after April 15, 2015. Please check parts as they must match with the rear air spring modules - 6006352-06-C and 6006353-06-C. |
| 1 | FRONT AIR SPRING MODULE - DM SS | Unrestricted | FRONT AIR SPRING MODULE - DUAL MOTOR - P85D (Common for LH and RH) | 1030608-01-A | 2 | For P85D vehicles built before April 15, 2015. Please check parts as they must match with the rear air spring modules - 60063522-07-A and 6006353-07-A. |
| 2 | NUT HF M8x1.25 10-ZnAl-W | Unrestricted | NUT, M8x1.25 10-ZINC ALUMINUM | 2007088 | 6 | Order in quantities of 50; minimum order: 50. |
| 3 | BOLT HF M14x94 PC109 | Unrestricted | BOLT HF M14x94 PC109 | 1008614-00-C | 2 | Use C or newer only. |
| 3 | BOLT HF M14x102 PC109 | Unrestricted | BOLT M14 X 102 | 1056323-00-A | 2 | for Dual Motor |
| 4 | NUT HF M14x2.00 [10]-G720 | Unrestricted | NUT, M14x2.00 | 2007073 | 2 | |

Front Coil Spring and Damper

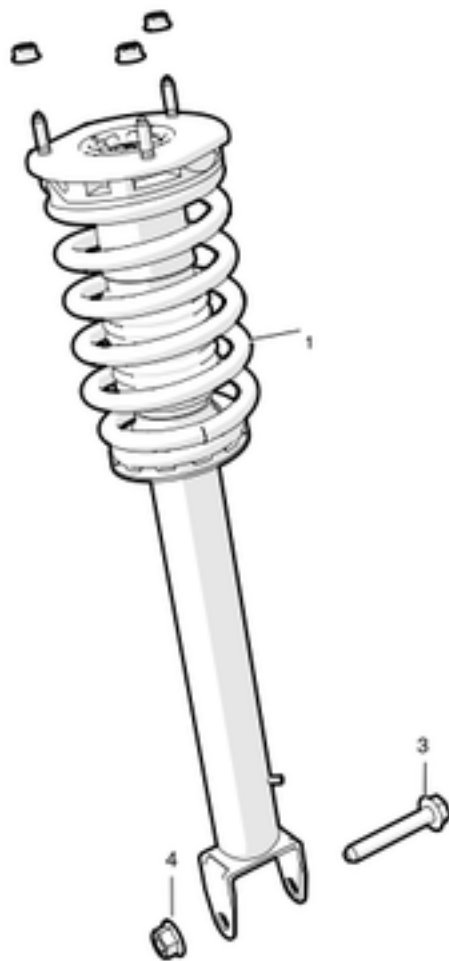

| No | Part Name | Category | Part Description | Part Number | Qty | Comments |
|----|----------------------------------|--------------|--|--------------|-----|--|
| 1 | FRONT COIL SPRING MODULE - S3 | Unrestricted | FRONT COIL SPRING MODULE - RWD - 85, P85, P85+, 90 | 1015619-00-B | 2 | Use with vehicles with 85kwh batteries. OK to use A. If replacing A with B, rotate the spring perch. |
| 1 | FRONT COIL SPRING MODULE - S2 | Unrestricted | FRONT COIL SPRING MODULE - RWD - 40 AND 60 | 1015619-01-B | 2 | Use with vehicles with 40 or 60kwh batteries. OK to use A. If replacing A with B, rotate the spring perch. |
| 1 | FRONT COIL SPRING MODULE - DM S3 | Unrestricted | FRONT COIL SPRING MODULE - DUAL MOTOR - 85D, P85D, 90D, P90D | 1030607-00-C | 2 | Use for Dual Motor vehicles with 85 and 90 kwh batteries. OK to use A. If replacing A with B, rotate the spring perch. |
| 1 | FRONT COIL SPRING MODULE - DM S2 | Unrestricted | FRONT COIL SPRING MODULE - S2 - DUAL MOTOR - 70D | 1030607-01-A | 2 | Use with vehicles with 70kwh batteries. OK to use A. If replacing A with B, rotate the spring perch. |
| 2 | NUT HF M8x1.25 10-ZnAl-W | Unrestricted | NUT, M8x1.25 10-ZINC ALUMINUM | 2007088 | 6 | Order in quantities of 50; minimum order: 50. |
| 3 | BOLT HF M14x94 PC109 | Unrestricted | BOLT HF M14x94 PC109 | 1008614-00-C | 2 | Use C or newer only. |
| 4 | NUT HF M14x2.00 [10]-G720 | Unrestricted | NUT, M14x2.00 | 2007073 | 2 | |

Front Knuckle - Hub and Bearing

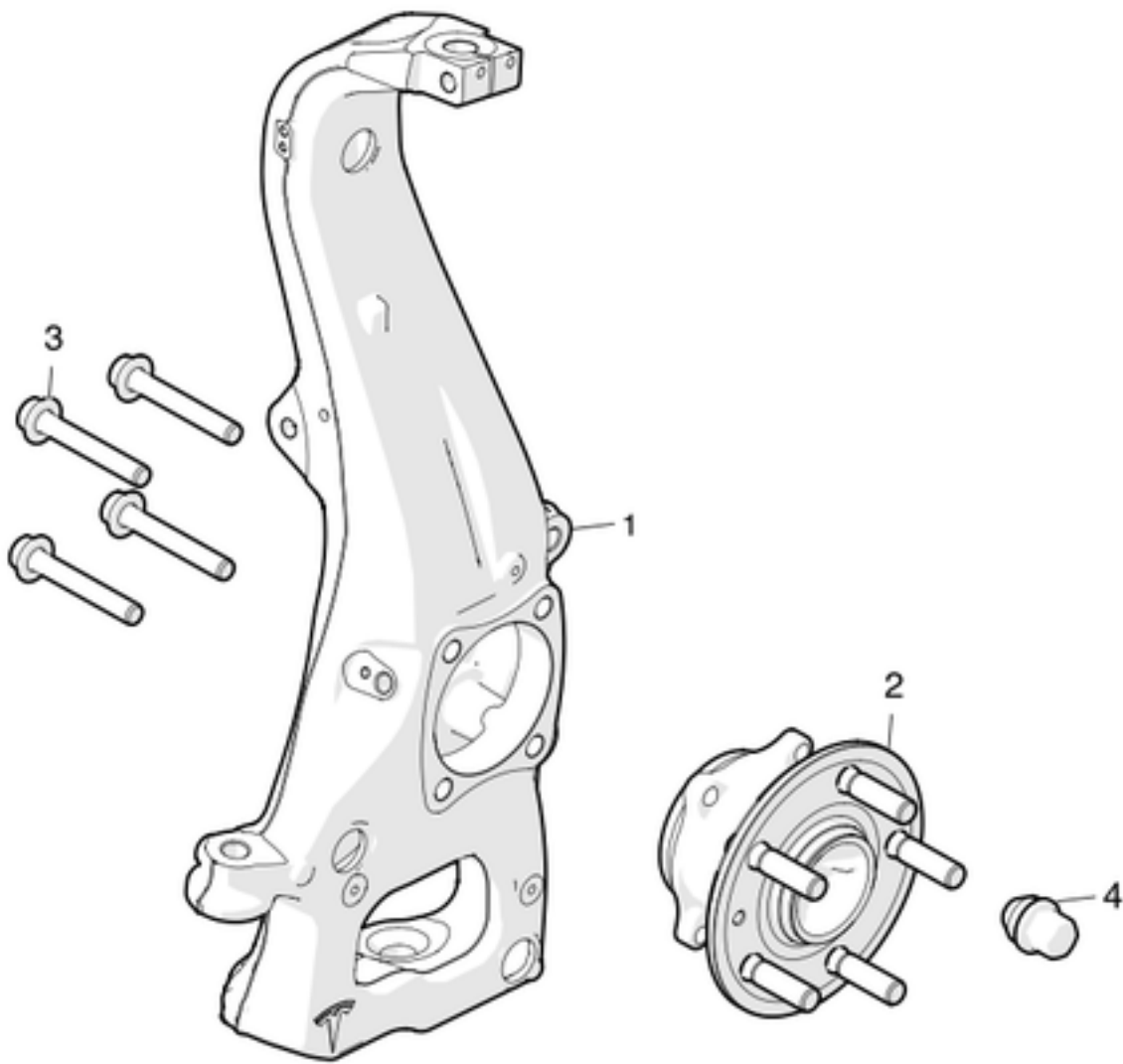

| No | Part Name | Category | Part Description | Part Number | Qty | Comments |
|----|--|--------------|---|--------------|-----|--|
| 1 | FRONT LEFT SUSPENSION KNUCKLE ASSEMBLY | Unrestricted | FRONT LEFT SUSPENSION KNUCKLE ASSEMBLY | 1013184-00-D | 1 | Currently unavailable. Replace with Left knuckle 1043052-00-A and coordinate change with 1043999-00-A, 2007066, 1004358-00-C, 1033093-00-C, 1047896-00-A, 1043996-00-A, 2007090-00-C, 1004356-00-B, 1045945-01-B, 1045951-01-B and 2007067. |
| 1 | FRONT LEFT SUSPENSION KNUCKLE ASSEMBLY | Unrestricted | FRONT LEFT SUSPENSION KNUCKLE ASSEMBLY | 1043052-00-A | 1 | For vehicles manufactured between January 26th, 2016 and April 2016 (Pre-refresh). Option codes DV2W and MI00 |
| 1 | FRONT LEFT SUSPENSION KNUCKLE ASSEMBLY - DUAL MOTOR | Unrestricted | FRONT LEFT SUSPENSION KNUCKLE ASSEMBLY - DUAL MOTOR | 1030605-00-D | 1 | |
| 1 | FRONT RIGHT SUSPENSION KNUCKLE ASSEMBLY | Unrestricted | FRONT RIGHT SUSPENSION KNUCKLE ASSEMBLY | 1013182-00-D | 1 | Currently unavailable. Replace with Right knuckle 1043999-00-A and coordinate change with 1043052-00-A, 2007066, 1004358-00-C, 1033093-00-C, 1047896-00-A, 1043996-00-A, 2007090-00-C, 1004356-00-B, 1045945-01-B, 1045951-01-B and 2007067. |
| 1 | FRONT RIGHT SUSPENSION KNUCKLE ASSEMBLY | Unrestricted | FRONT RIGHT SUSPENSION KNUCKLE ASSEMBLY | 1043999-00-A | 1 | For vehicles manufactured between January 26th, 2016 and April 2016 (Pre-Refresh). Option codes DV2W and MI00 |
| 1 | FRONT RIGHT SUSPENSION KNUCKLE ASSEMBLY - DUAL MOTOR | Unrestricted | FRONT RIGHT SUSPENSION KNUCKLE ASSEMBLY - DUAL MOTOR | 1030606-00-D | 1 | |
| 2 | FR HUB AND BEARING ASSY | Unrestricted | FRONT HUB AND BEARING ASSEMBLY | 1027121-00-A | 2 | OK to use 6007040-00-A |
| 2 | HUB AND BEARING ASSY PERFORMANCE | Unrestricted | FRONT AND REAR HUB AND BEARING ASSEMBLY - PERFORMANCE | 1027170-00-A | 2 | Option code DV4W |
| 3 | BOLT HF M12x1.25x75 [10.9]-G720 | Unrestricted | BOLT, M12x1.25x75MM | 2007114 | 8 | |
| 3 | BOLT HF M12x1.5x55 [10.9]-U-G720 | Unrestricted | BOLT, M12x1.5x55MM | 2007066 | 8 | for dual motor |
| 4 | NUT LUG M14x1.50 [10]-CHR | Unrestricted | LUG NUT - M14x1.50 - CHROME | 2007065 | 10 | |
| 4 | LUG NUT COVER, BLACK | Unrestricted | LUG NUT COVER - BLACK | 1023838-00-A | 10 | Order in quantities of 50; minimum order: 50. |

Front Stabilizer Bar and Links

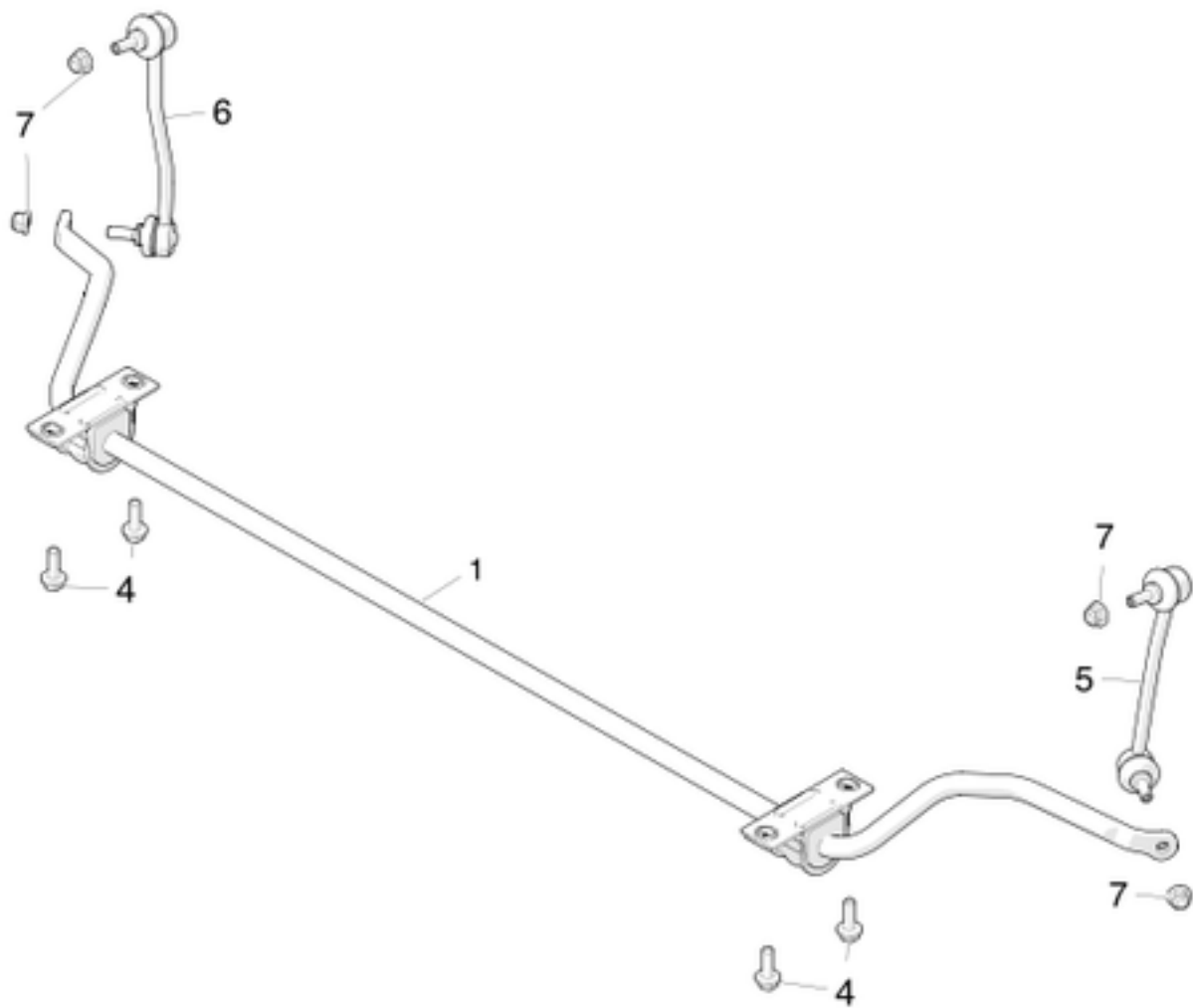

| No | Part Name | Category | Part Description | Part Number | Qty | Comments |
|----|--|--------------|--|--------------|-----|---|
| 1 | FR SUSP STABAR - S3, S2 W/ AIR | Unrestricted | FRONT SUSPENSION STABILIZER BAR - AIR SUSPENISON | 6007084-00-D | 1 | For Single Motor vehicles with Air Suspension. |
| 1 | FR STABILIZER BAR ASSEMBLY - Performance +, S3, S2 w/ Coil | Unrestricted | FRONT SUSPENSION STABILIZER BAR - PERFORMANCE PLUS AND COIL SUSPENSION | 1020245-00-A | 1 | |
| 1 | STABAR, FR SUSP PASSIVE, DM | Unrestricted | FRONT SUSPENSION STABAR 24MM - COIL SUSPENSION - DUAL MOTOR | 1030602-00-E | 1 | For Dual Motor LHD vehicles with Coil Suspension, manufactured before June 9, 2015. |
| 1 | DM FR STABAR ASSY, 24MM | Unrestricted | FRONT SUSPENSION STABAR 24MM - COIL SUSPENSION - DUAL MOTOR | 1056285-00-A | 1 | For RHD Dual Motor vehicles with Coil Suspension. For LHD Dual Motor vehicles with Coil Suspension manufactured on or after June 9, 2015. |
| 1 | FR STABAR ASSY, 26MM | Unrestricted | FRONT SUSPENSION STABAR 26MM - AIR SUSPENSION - DUAL MOTOR | 1043960-00-D | 1 | For Dual Motor LHD vehicles with Air Suspension, manufactured before July 23, 2015. |
| 1 | DM FR STABAR ASSY, 26MM | Unrestricted | FRONT SUSPENSION STABAR 26MM - AIR SUSPENSION - DUAL MOTOR | 1053336-00-A | 1 | For RHD Dual Motor vehicles with Air Suspension. For LHD Dual Motor vehicles with Air Suspension manufactured on or after July 23, 2015. |
| 4 | BOLT HF M10x1.50x30 [10.9]-U-MP-G720 | Unrestricted | BOLT M10x1.50x30 | 2007069 | 4 | |
| 5 | FR SUSP STABAR LINK LH | Unrestricted | FRONT STABILIZER BAR LINK - LEFT | 6007098-00-A | 1 | |
| 5 | FR STABAR LINK ASSY, LH | Unrestricted | FRONT STABILIZER BAR LINK ASSEMBLY - LEFT | 1043996-00-A | 1 | For vehicles built between January 26, 2016 and April 10, 2016. Option codes DV2W and MI00 |
| 5 | FR SUSP STABI LINK ASSY DMD | Unrestricted | FRONT STABAR LINK - DUAL MOTOR | 1030603-00-B | 1 | |
| 6 | FR STABAR LINK ASSY, RH | Unrestricted | FRONT STABILIZER BAR LINK - RIGHT | 6008915-00-A | 1 | |
| 6 | FR SUSP STABAR LINK RH | Unrestricted | FRONT STABILIZER BAR LINK ASSEMBLY - RIGHT | 1047896-00-A | 1 | For vehicles built between January 26, 2016 and April 10, 2016. Option codes DV2W and MI00 |
| 6 | FR SUSP STABI LINK ASSY DMD | Unrestricted | FRONT STABAR LINK - DUAL MOTOR | 1030603-00-B | 1 | |
| 7 | NUT HFPT M10x1.25 [10]-G720 | Unrestricted | NUT, M10x1.25 | 2007090-00-C | 4 | OK to use B |

Front Suspension Arms

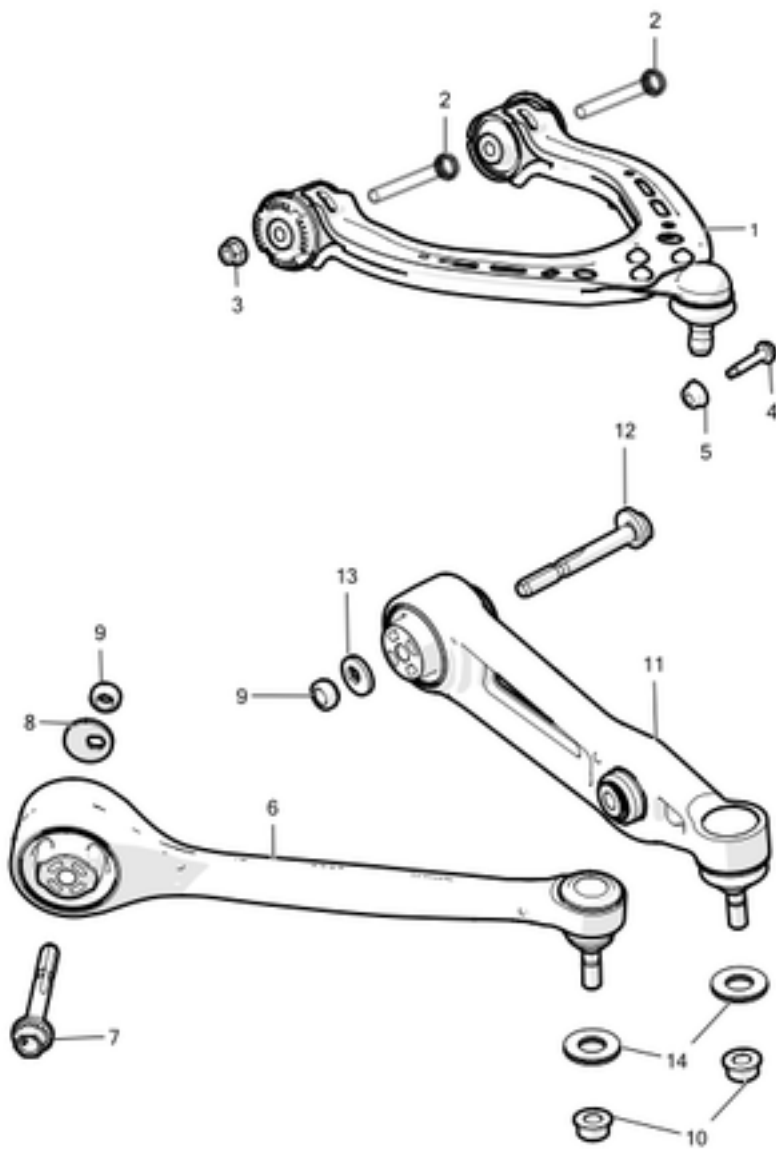

| No | Part Name | Category | Part Description | Part Number | Qty | Comments |
|----|--------------------------------------|--------------|--|--------------|-----|--|
| 1 | FR SUSP UCA ASSY LH | Unrestricted | UPPER CONTROL ARM SUSPENSION ASSEMBLY - FRONT LEFT | 6006532-00-A | 1 | |
| 1 | FR SUSP UCA ASSY RH | Unrestricted | UPPER CONTROL ARM SUSPENSION ASSEMBLY - FRONT RIGHT | 6008930-00-A | 1 | |
| 1 | FR UPR CTRL ARM, LH, DUAL MOTOR | Unrestricted | UPPER CONTROL ARM SUSPENSION ASSEMBLY - FRONT LEFT - DUAL MOTOR | 1043965-00-A | 1 | |
| 1 | FR SUSP UCA ASSY RH | Unrestricted | UPPER CONTROL ARM SUSPENSION ASSEMBLY - FRONT RIGHT - DUAL MOTOR | 1043966-00-A | 1 | |
| 2 | BLT HF M10x1.50x100 [10.9] DP ZnAl-W | Unrestricted | BOLT, M10x1.50x100MM, ZINC ALUMINUM | 1004357-00-A | 4 | |
| 3 | NUT HFPT M10x1.50 [10]-G720 | Unrestricted | NUT, M10x1.50mm | 2007059-00-B | 2 | Order in quantities of 25; minimum order: 25. |
| 4 | BLT BTNHD M10x1.50x57 [10.9] ZnAl-W | Unrestricted | BOLT, BUTTON HEAD, M10x1.50x57MM, ZINC ALUMINUM | 1004350-00-A | 2 | |
| 5 | NUT HF M10x1.50 [10] ZnAl-W | Unrestricted | NUT, M10x1.50MM, ZINC ALUMINUM | 1004351-00-A | 2 | |
| 6 | FR SUSP FORE LINK ASSY LH | Unrestricted | FRONT FORE LINK SUSPENSION ASSEMBLY - LEFT | 6007998-00-C | 1 | -C can be used on vehicles with -A or -B. -A or -B cannot be used on vehicles with -C. |
| 6 | FORE LINK ASSY, LH - Dual Motor | Unrestricted | FRONT FORE LINK SUSPENSION ASSEMBLY - LEFT - DUAL MOTOR | 1041570-00-B | 1 | Do not use -A. |
| 6 | FR SUSP FORE LINK ASSY RH | Unrestricted | FRONT FORE LINK SUSPENSION ASSEMBLY - RIGHT | 6006664-00-C | 1 | OK to use -A; -C can be used on vehicles with -A or -B. -B cannot be used on vehicles with -C. |
| 6 | FORE LINK ASSY, RH - Dual Motor | Unrestricted | FRONT FORE LINK SUSPENSION ASSEMBLY - RIGHT - DUAL MOTOR | 1041575-00-B | 1 | Do not use -A. |
| 7 | BOLT H CAM M14x2.00x114 [10.9]-G720 | Unrestricted | BOLT, CAM, M14X2.00X114MM | 2007108 | 2 | Order in quantities of 10; minimum order: 10. |
| 8 | WASHER CAM M14x38x6x2.5 [10]-G720 | Unrestricted | WASHER, CAM, M14X38X6x2.5MM | 2007115 | 2 | Order in quantities of 50; minimum order: 50. |
| 9 | NUT CLN HEX M14x2.0 [10] ZnAl-W | Unrestricted | NUT, HEX M14x2.0 ZINC ALUMINUM | 1006484-00-A | 4 | Order in quantities of 25; minimum order: 25. |

| | | | | | | |
|----|-------------------------------------|--------------|-------------------------------------|--------------|---|--|
| 10 | NUT HFPT M14x1.50 [10] ZnAl-W | Unrestricted | NUT, M14x1.50 ZINC ALUMINUM | 1004358-00-C | 4 | OK to use B |
| 11 | FFR SUSP AFT LINK ASSY | Unrestricted | FFRONT AFT LINK SUSPENSION ASSEMBLY | 1027351-00-C | 2 | Both LH and RH links must be the same. Do not use -00-B. |
| 12 | BOLT H CAM M14x2.00x114 [10.9]-G720 | Unrestricted | BOLT, CAM, M14x2.00x114MM | 2007106 | 2 | Order in quantities of 10; minimum order: 10. |
| 13 | WASHER CAM M14x32x3x2.5 [10]-G720 | Unrestricted | WASHER, CAM, M14x32x3x2.5MM | 2007107 | 2 | Order in quantities of 25; minimum order: 25. |
| 14 | WASHER, NORDLOCK, 15.2x30.7x3.4 | Unrestricted | NORDLOCK WASHER - 15.2x30.7x3.4MM | 1033093-00-A | 4 | Refer to SB-13-31-003 |

REAR SUSPENSION (INCLUDING HUBS)

Rear Air Spring

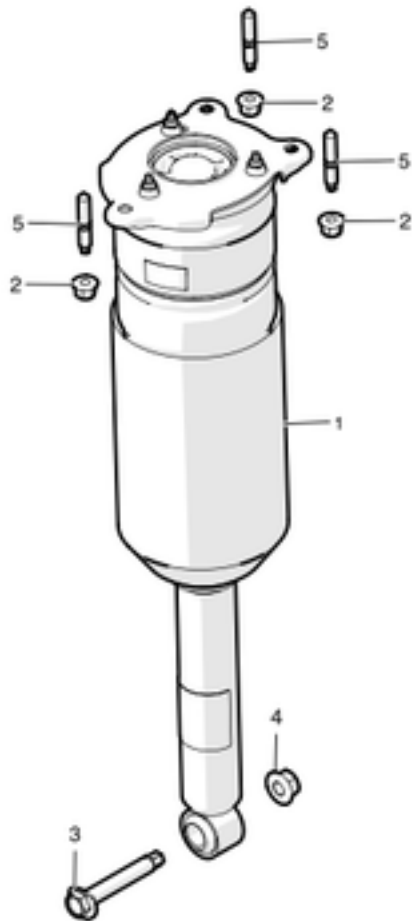

| No | Part Name | Category | Part Description | Part Number | Qty | Comments |
|----|---|--------------|--|--------------|-----|---|
| 1 | REAR AIR SPRING MODULE LH - S3, S2 | Unrestricted | REAR AIR SPRING MODULE LEFT - RWD - 40, 60, 85, AND P85 | 6006352-00-C | 1 | |
| 1 | REAR AIR SPRING MODULE LH - PERF PLUS | Unrestricted | REAR AIR SPRING MODULE LEFT - RWD - P85+ | 6006352-04-A | 1 | |
| 1 | REAR AIR SPRING MODULE LH - DM | Unrestricted | REAR AIR SPRING MODULE LEFT - DUAL MOTOR - 70D, 85D, AND P85D | 6006352-06-C | 1 | For P85D vehicles built on or after April 15, 2015. Please check parts as they must match with the front air spring modules - 1030608-00-C. Do not use 6006352-06-B when 6006352-06-C is available. |
| 1 | REAR AIR SPRING MODULE LH - DM SS | Unrestricted | REAR AIR SPRING MODULE LEFT - DUAL MOTOR - P85D | 6006352-07-B | 1 | For P85D vehicles built before April 15, 2015. Please check parts as they must match with the front air spring modules - 1030608-01-A. |
| 1 | REAR AIR SPRING MODULE RH - S3, S2 | Unrestricted | REAR AIR SPRING MODULE RIGHT - RWD - 40, 60, 85, AND P85 | 6006353-00-C | 1 | |
| 1 | REAR AIR SPRING MODULE RH - PERF PLUS | Unrestricted | REAR AIR SPRING MODULE RIGHT - RWD - P85+ | 6006353-04-A | 1 | |
| 1 | REAR AIR SPRING MODULE RH - DM | Unrestricted | REAR AIR SPRING MODULE RIGHT - DUAL MOTOR - 70D, 85D, AND P85D | 6006353-06-C | 1 | For P85D vehicles built on or after April 15, 2015. Please check parts as they must match with the front air spring modules - 1030608-00-C. Do not use 6006353-06-B when 6006353-06-C is available. |
| 1 | REAR AIR SPRING MODULE RH - DM SS | Unrestricted | REAR AIR SPRING MODULE RIGHT - DUAL MOTOR - P85D | 6006353-07-B | 1 | For P85D vehicles built before April 15, 2015. Please check parts as they must match with the front air spring modules - 1030608-01-A. |
| 2 | NUT HFPT M10x1.50 [10]-G720 | Unrestricted | NUT, M10x1.50mm | 2007059-00-B | 6 | Order in quantities of 25; minimum order: 25. |
| 3 | BLT HF CLPHD M14x2x84 [10.9] TRX ZnAl-W | Unrestricted | BLT, M14x2.0x90, TORX ZINC ALUMINUM | 1008339-00-C | 2 | |
| 4 | NUT HF M14x2.00 [10]-G720 | Unrestricted | NUT, M14x2.00 | 2007073 | 2 | |
| 5 | STUD TRX M10x1.5x60 [10.9] MP ZnAl-W | Unrestricted | STUD, TORX, M10X1.5X60, MATPOINT ZINC ALUMINUM | 1007510-00-B | 6 | |

| | | | | | | |
|---|---------------------------------|--------------|---------------------------------|--------------|---|--|
| * | REAR SHOCK TOWER HOLE FOAM SEAL | Unrestricted | REAR SHOCK TOWER HOLE FOAM SEAL | 1021395-00-A | 2 | |
|---|---------------------------------|--------------|---------------------------------|--------------|---|--|

Rear Coil Spring and Damper

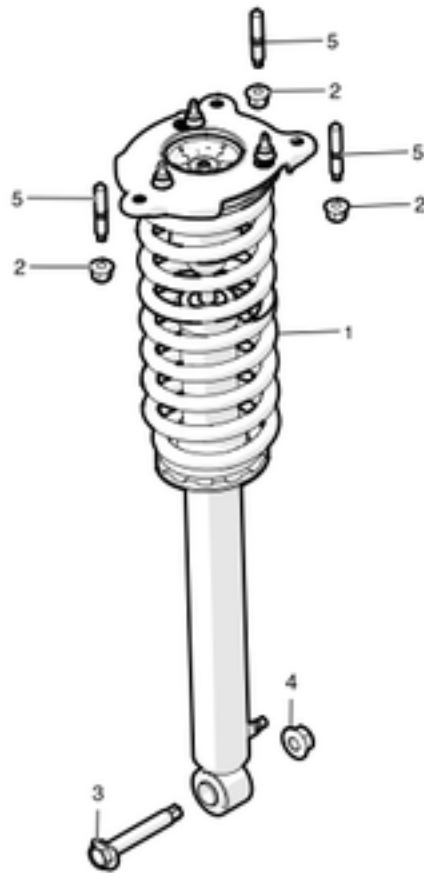

| No | Part Name | Category | Part Description | Part Number | Qty | Comments |
|----|--|--------------|--|--------------|-----|---|
| 1 | REAR COIL SPRING MODULE S3 | Unrestricted | REAR COIL SPRING MODULE - RWD - 85, P85+, 90 | 1015620-00-D | 2 | Use with RWD vehicles with 85kwh and 90kwh batteries. OK to use A and C. Do not mix pedigrees (Use A with A, B with B, C with C, etc.) |
| 1 | REAR COIL SPRING MODULE S2 | Unrestricted | REAR COIL SPRING MODULE - RWD - 40 - 60 - 70 | 1015620-01-D | 2 | Use with RWD vehicles with 40, 60 and 70kwh batteries. OK to use A and C. Do not mix pedigrees (Use A with A, B with B, C with C, etc.) |
| 1 | REAR COIL SPRING MODULE - DM S3 | Unrestricted | REAR COIL SPRING MODULE - DUAL MOTOR - 70D, 85D, 90D | 1015620-03-B | 2 | Use with Dual Motor vehicles with 70, 85, 90kwh batteries. OK to use A. Do not mix pedigrees (Use A with A, B with B, C with C, etc.) |
| 1 | REAR COIL SUSPENSION MODULE - DM S3 PERF | Unrestricted | REAR COIL SPRING MODULE - DUAL MOTOR - P85D - P90D | 1015620-05-A | 2 | Use with Dual Motor vehicles with 85 and 90kwh batteries. OK to use A. Do not mix pedigrees (Use A with A, B with B, C with C, etc.) |
| 2 | NUT HFPT M10x1.50 [10]-G720 | Unrestricted | NUT, M10x1.50mm | 2007059-00-B | 6 | Order in quantities of 25; minimum order: 25. |
| 3 | BLT HF CLPHD M14x2x84 [10.9] TRX ZnAl-W | Unrestricted | BLT, M14x2.0x90, TORX ZINC ALUMINUM | 1008339-00-C | 2 | |
| 4 | NUT HF M14x2.00 [10]-G720 | Unrestricted | NUT, M14x2.00 | 2007073 | 2 | |
| 5 | STUD TRX M10x1.5x60 [10.9] MP ZnAl-W | Unrestricted | STUD, TORX, M10X1.5X60, MATPOINT ZINC ALUMINUM | 1007510-00-B | 6 | |

Rear Knuckle - Hub and Bearing

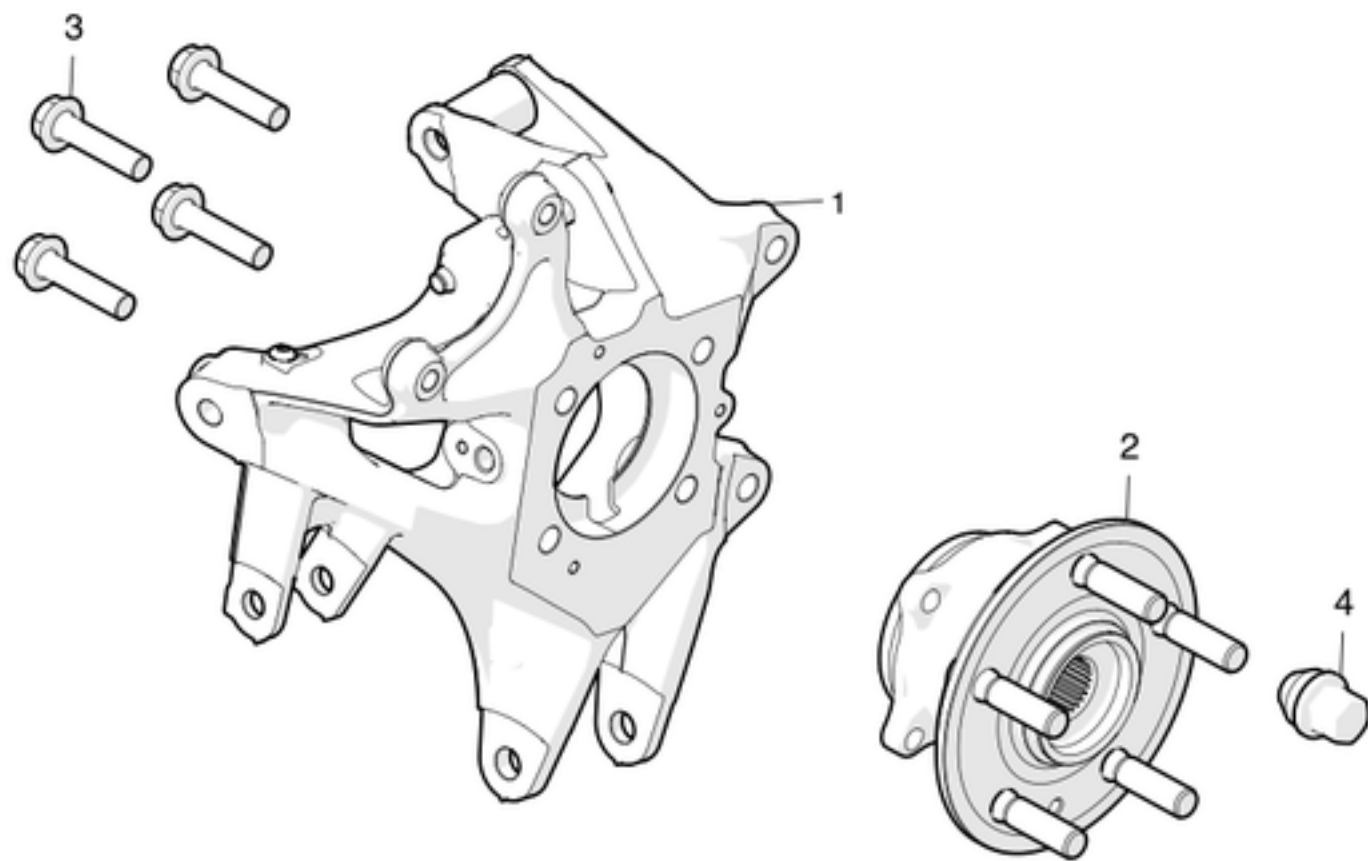

| No | Part Name | Category | Part Description | Part Number | Qty | Comments |
|----|--|--------------|---|--------------|-----|---|
| 1 | RR SUSP KNUCKLE LH | Unrestricted | REAR SUSPENSION KNUCKLE - ESP 1.0 - LEFT | 1042506-00-A | 1 | For use in ESP1.0, non-iBoost/non-Driver's Assist, RWD (coil and air suspension) and Dual Motor (coil suspension) vehicles only. Must use with ESP1.0 wheel speed sensor, 1082929-00-A. Must match pedigree of opposite side (1042507-00-A RH Knuckle). |
| 1 | RR SUSP KNUCKLE LH | Unrestricted | REAR SUSPENSION KNUCKLE - ESP 1.0 - DUAL MOTOR AIR SUSPENSION - LEFT | 1058539-00-A | 1 | For use in ESP1.0, non-iBoost/non-Driver's Assist, Dual Motor vehicles with air suspension. Must use with ESP1.0 wheel speed sensor, 1082929-00-A. Must match pedigree of opposite side (1058540-00-A RH Knuckle). |
| 1 | RR SUSP KNUCKLE LH | Unrestricted | REAR SUSPENSION KNUCKLE - ESP 2.0 - LEFT | 1042506-00-A | 1 | For use in ESP2.0, iBoost/Driver's Assist, RWD (coil and air suspension) and Dual Motor (coil suspension) vehicles only. Must use with ESP2.0 wheel speed sensor, 1037796-00-C. Must match pedigree of opposite side (1042507-00-A). |
| 1 | RR SUSP KNUCKLE LH, DM | Unrestricted | REAR SUSPENSION KNUCKLE - ESP 2.0 - DUAL MOTOR AIR SUSPENSION - LEFT | 1058539-00-A | 1 | For use in ESP2.0, iBoost/Driver's Assist, Dual Motor vehicles with air suspension. Must use with ESP2.0 wheel speed sensor, 1037796-00-C. Must match pedigree of opposite side (1058540-00-A). |
| 1 | RR SUSP KNUCKLE RH | Unrestricted | REAR SUSPENSION KNUCKLE - ESP 1.0 - RIGHT | 1042507-00-A | 1 | For use in ESP1.0, non-iBoost/non-Driver's Assist, RWD (coil and air suspension) and Dual Motor (coil suspension) vehicles only. Must use with ESP1.0 wheel speed sensor, 1082929-00-A. Must match pedigree of opposite side (1042506-00-A LH Knuckle). |
| 1 | RR SUSP KNUCKLE RH | Unrestricted | REAR SUSPENSION KNUCKLE - ESP 1.0 - DUAL MOTOR AIR SUSPENSION - RIGHT | 1058540-00-A | 1 | For use in ESP1.0, non-iBoost/non-Driver's Assist, Dual Motor vehicles with air suspension. Must use with ESP1.0 wheel speed sensor, 1082929-00-A. Must match pedigree of opposite side (1058539-00-A LH Knuckle). |
| 1 | RR SUSP KNUCKLE RH | Unrestricted | REAR SUSPENSION KNUCKLE - ESP 2.0 - RIGHT | 1042507-00-A | 1 | For use in ESP2.0, iBoost/Driver's Assist, RWD (coil and air suspension) and Dual Motor (coil suspension) vehicles only. Must use with ESP2.0 wheel speed sensor, 1037796-00-C. Must match pedigree of opposite side (1042506-00-A). |
| 1 | RR SUSP KNUCKLE RH, DM | Unrestricted | REAR SUSPENSION KNUCKLE - ESP 2.0 - DUAL MOTOR AIR SUSPENSION - RIGHT | 1058540-00-A | 1 | For use in ESP2.0, iBoost/Driver's Assist, Dual Motor vehicles with air suspension. Must use with ESP2.0 wheel speed sensor, 1037796-00-C. Must match pedigree of opposite side (1058539-00-A). |
| 2 | RR SUSP HUB AND BEARING ASSY PERFORMANCE | Unrestricted | FRONT AND REAR HUB AND BEARING ASSEMBLY - DUAL MOTOR RWD REAR ONLY | 1027170-00-A | 2 | Use for all Performance vehicles manufactured before January 8, 2013. Use for all vehicles manufactured after Jan. 8, 2013. Must also replace halfshafts if installing on a Non-Performance vehicle built before January 8, 2013. OK to use 6006796-01-A. |
| 3 | BOLT HF M12x1.5x55 [10.9]-U-G720 | Unrestricted | BOLT, M12x1.5x55MM | 2007066 | 8 | Order in quantities of 50; minimum order: 50. |
| 4 | NUT LUG M14x1.50 [10]-CHR | Unrestricted | LUG NUT - M14x1.50 - CHROME | 2007065 | 10 | |

| | | | | | | |
|---|----------------------|--------------|-----------------------|--------------|----|---|
| 4 | LUG NUT COVER, BLACK | Unrestricted | LUG NUT COVER - BLACK | 1023838-00-A | 10 | Order in quantities of 50; minimum order: 50. |
|---|----------------------|--------------|-----------------------|--------------|----|---|

Rear Stabilizer Bar and Links

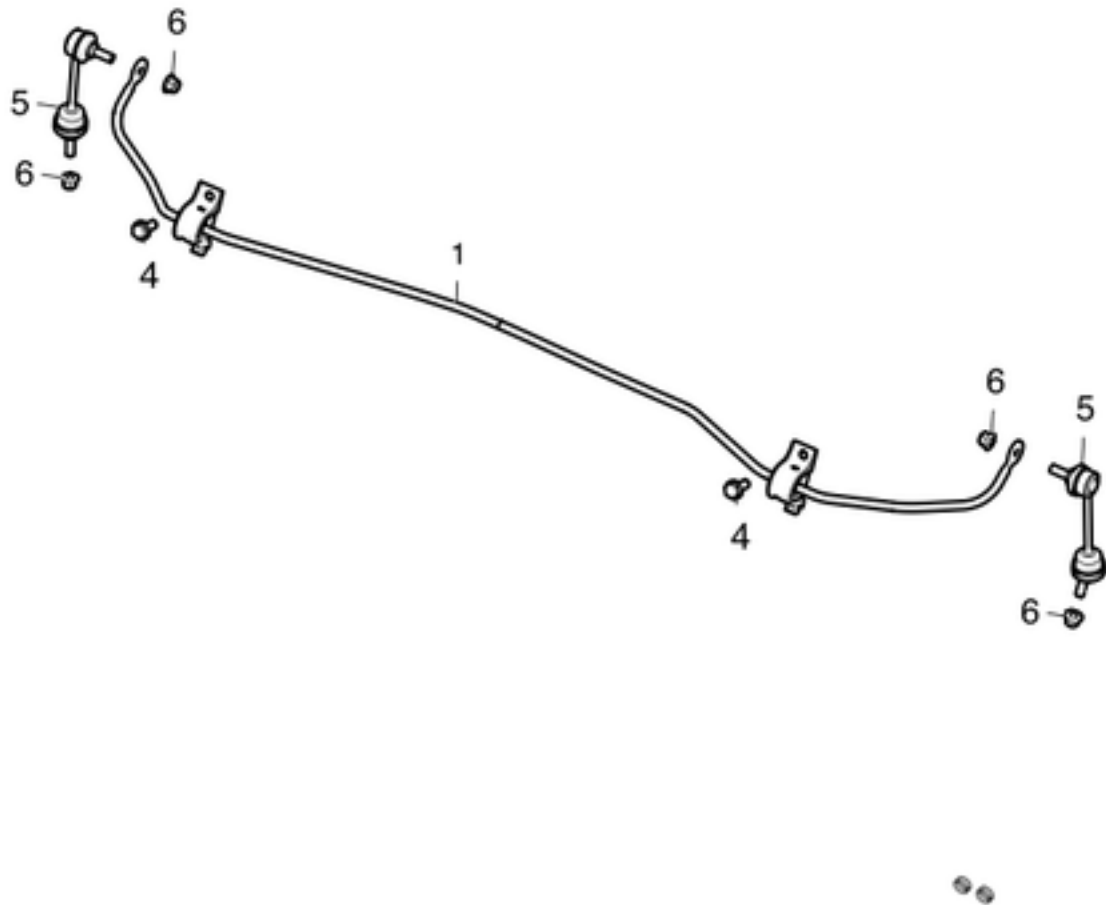

| No | Part Name | Category | Part Description | Part Number | Qty | Comments |
|----|---|--------------|---|--------------|-----|---|
| 1 | RR SUSP STABAR PASSIVE SUSP - S3, S2 w/ Air | Unrestricted | REAR SUSPENSION STABILIZER BAR - AIR SUSPENSION | 6007092-00-B | 1 | OK to use A onwards |
| 1 | RR SUSP STABAR PASSIVE SUSP - PERF PLUS | Unrestricted | REAR SUSPENSION STABILIZER BAR - PERFORMANCE PLUS | 1020241-00-A | 1 | |
| 1 | RR STABAR ASSY, 20MM REAR SUSPENSION | Unrestricted | STABAR - 20MM - COIL SUSPENISON - DUAL MOTOR | 1043961-00-B | 1 | OK to use A onwards |
| 1 | RR STABAR ASSY, 21MM REAR SUSPENSION | Unrestricted | STABAR - 21MM - AIR SUSPENSION - DUAL MOTOR | 1043962-00-B | 1 | OK to use A onwards |
| 4 | BOLT HF M10x1.50x25 [10.9]-U-MP-G720 | Unrestricted | BOLT HF M10x1.50x25 | 2007116 | 2 | Order in quantities of 25; minimum order: 25. |
| 5 | RR SUSP STABAR LINK ASY | Unrestricted | REAR STABILIZER BAR LINK | 6007100-00-A | 2 | |
| 6 | NUT HFPT M10x1.25 [10]-G720 | Unrestricted | NUT, M10x1.25 | 2007090-00-C | 4 | OK to use B |

Rear Suspension Arms

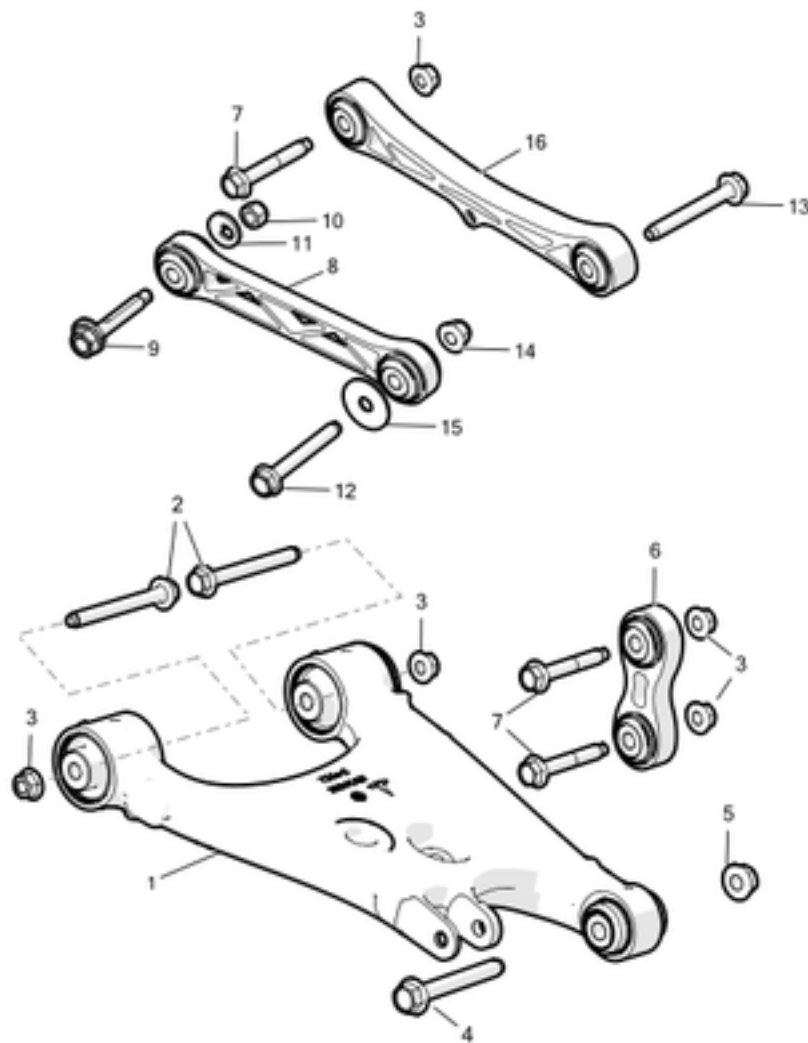

| No | Part Name | Category | Part Description | Part Number | Qty | Comments |
|----|---|--------------|---|--------------|-----|--|
| 1 | RR SUSP LCA ASSY | Unrestricted | REAR LOWER CONTROL ARM SUSPENSION ASSEMBLY | 6006774-00-B | 2 | Originally installed on Rear subframe 6007012-00-C or earlier (vehicles built before Oct. 31, 2012). If not available, use 1027459-00-A, replace in pairs, and replace rear subframe with 6007012-00-D or later. Do not use 1021416-00-A |
| 1 | RR SUSP LCA ASSY | Unrestricted | REAR LOWER CONTROL ARM SUSPENSION ASSEMBLY | 1027459-00-A | 2 | For use on Rear subframe 6007012-00-D and newer (vehicles built after Oct. 31, 2012). Do not install on rear subframe 6007012-00-C or earlier. Do not use 1021416-00-A |
| 2 | BOLT HF M12x1.75x100 [10.9]-U-G720 | Unrestricted | BOLT, M12x1.75x100MM | 2007075 | 4 | |
| 3 | NUT HF M12x1.75 [10]-G720 | Unrestricted | NUT, M12x1.75MM | 2007076 | 10 | |
| 4 | BOLT HF M14x102 PC109 | Unrestricted | BOLT M14 X 102 | 1056323-00-A | 2 | |
| 5 | NUT HF M14x2.00 [10]-G720 | Unrestricted | NUT, M14x2.00 | 2007073 | 2 | |
| 6 | RR SUSP INTEGRAL LINK ASSY - S3, S2 | Unrestricted | REAR INTEGRAL LINK SUSPENSION ASSEMBLY - S3 AND S2 | 6006895-00-A | 2 | For Single motor vehicles with air suspension or coil suspension. |
| 6 | RR SUSP INTEGRAL LINK ASSY - Performance Plus | Unrestricted | REAR INTEGRAL LINK SUSPENSION ASSEMBLY - PERFORMANCE PLUS | 1021422-00-B | 2 | For Single motor vehicles with Performance plus air suspension; and all Dual Motor vehicles. |
| 7 | BOLT HF M12x1.75x70 [10.9]-U-G720 | Unrestricted | BOLT, M12x1.75x70MM | 2007078 | 6 | |
| 8 | RR SUSP TOE LINK ASSY - S3, S2 | Unrestricted | REAR TOE LINK SUSPENSION ASSEMBLY - S3, S2 | 6006840-00-B | 2 | |
| 8 | RR SUSP TOE LINK ASSY - Performance + | Unrestricted | REAR TOE LINK SUSPENSION ASSEMBLY - PERFORMANCE PLUS | 1021420-00-A | 2 | |
| 8 | REAR TOE LINK, X-AXIS | Unrestricted | REAR TOE LINK SUSPENSION ASSEMBLY - DUAL MOTOR | 1043964-00-B | 2 | |
| 9 | BOLT H CAM M12x1.75x66 [10.9]-G720 | Unrestricted | BOLT, HEX, CAM, M12x1.75x66MM | 2007061 | 2 | |
| 10 | NUT HPT M12x1.75 [10]-G720 | Unrestricted | NUT, M12x1.75 | 2007089 | 2 | |

| | | | | | | |
|----|--------------------------------------|--------------|---|--------------|---|--|
| 11 | WASHER CAM M12x30x4x2.5 [10]-G720 | Unrestricted | WASHER CAM M12x30x4x2.5MM | 2007062 | 2 | Order in quantities of 25; minimum order: 25. |
| 12 | BOLT HF M12x1.75x90 [10.9]-U-G720 | Unrestricted | BOLT HF M12x1.75x90 [10.9]-U-G720 | 2007064 | 2 | |
| 13 | BOLT HF M12x75 PC109 | Unrestricted | BOLT HF M12x75 PC109 | 1043053-00-A | 2 | |
| 14 | NUT HFPT M12x1.75 [10]-G720 | Unrestricted | NUT, M12x1.75 | 2007063-00-B | 2 | |
| 15 | WASHER FL M12x45x2.5 [10]-G720 | Unrestricted | WASHER, FLAT, M12x45x2.5MM | 2007077 | 2 | Order in quantities of 25; minimum order: 25. |
| 16 | RR SUSP UPPER LINK ASSY | Unrestricted | REAR UPPER LINK SUSPENSION ASSEMBLY | 1021418-00-C | 2 | |
| 16 | REAR UPPER LINK, X-AXIS | Unrestricted | REAR UPPER LINK SUSPENSION ASSEMBLY - DUAL MOTOR | 1043963-00-B | 2 | for Dual Motor |

AIR DISTRIBUTION

Coolant Reservoir

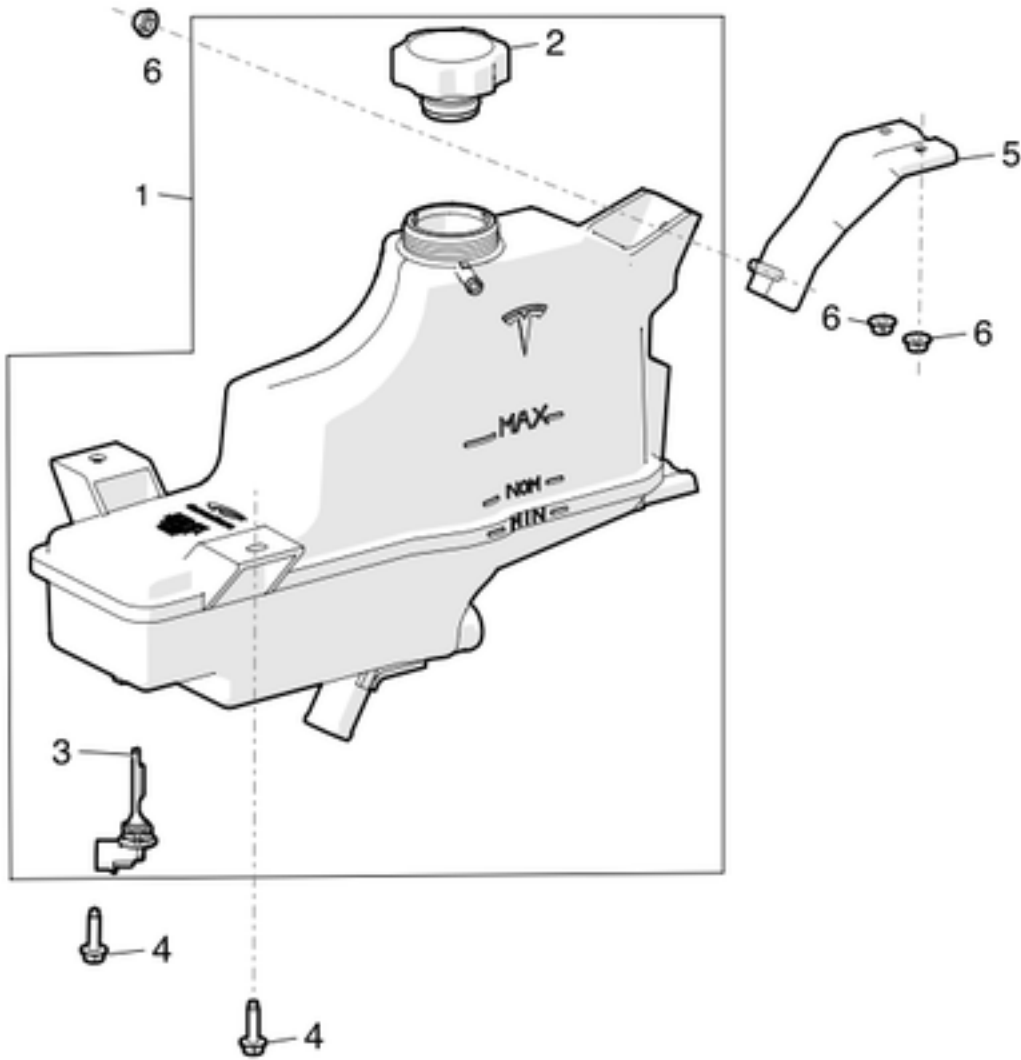

| No | Part Name | Category | Part Description | Part Number | Qty | Comments |
|----|--|--------------|--|--------------|-----|---|
| 1 | RESERVOIR ASSY - COOLANT | Unrestricted | COOLANT RESERVOIR ASSEMBLY | 6007339-00-C | 1 | OK to use 6007611-00-C |
| 1 | RESERVOIR ASSY - COOLANT | Unrestricted | COOLANT RESERVOIR ASSEMBLY | 1032227-00-A | 1 | For Driver's Assist (iBoost) |
| 2 | PRESSURE CAP - COOLANT RESERVOIR | Unrestricted | COOLANT RESERVOIR PRESSURE CAP | 6007612-00-B | 1 | |
| 3 | SENSOR - COOLANT LEVEL | Unrestricted | COOLANT LEVEL SENSOR | 6007598-00-A | 1 | |
| 4 | BLT HEX M6-1.00x25 [8.8] M ZnAl | Unrestricted | BOLT, HEX M6-1.00x25 ZINC ALUMINUM | 1005817-00-A | 2 | |
| 5 | BRKT - RESERVOIR | Unrestricted | RESERVOIR BRACKET | 1006420-00-B | 1 | |
| 6 | NUT HF M6-1.00[8]ZnAl | Unrestricted | NUT HEX M6-1.00 ZINC ALUMINUM | 1005822-00-A | 3 | |
| * | COOLANT, ETHYLENE GLYCOL, 50/50 MIX - 1 gallon | Unrestricted | ETHYLENE GLYCOL COOLANT - 50/50 MIX - 1 GALLON | 1029320-00-A | ** | Unit of measure is each. 19 liters per vehicle. |
| * | COOLANT, ETHYLENE GLYCOL, 50/50 MIX - 55 gallon drum | Unrestricted | ETHYLENE GLYCOL COOLANT - 50/50 MIX - 55 GALLON DRUM | 1061466-00-A | ** | Unit of measure is milliliter. 19 liters per vehicle. |

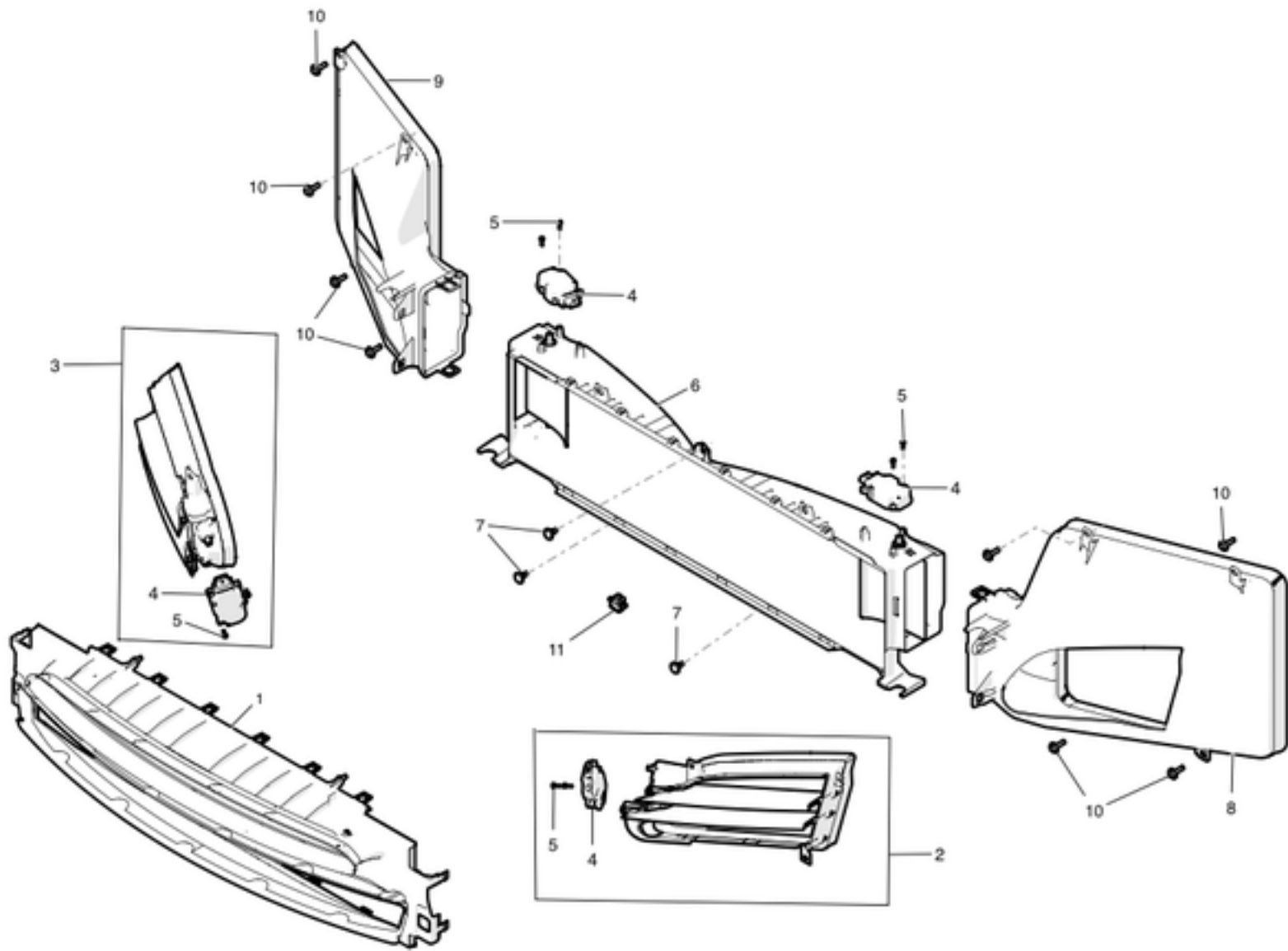

| No | Part Name | Category | Part Description | Part Number | Qty | Comments |
|----|--|--------------|---|--------------|-----|---|
| 1 | FRONT END FRONT DUCTING | Unrestricted | FRONT END DUCTING | 6008193-00-B | 1 | |
| 1 | ASM - FRONT END FRONT DUCTING WITH RADAR | Unrestricted | FRONT END DUCTING WITH RADAR | 1038208-00-A | 1 | |
| * | BLT WSHR FLAT M6-1.00x16 ZINC ALUMINUM | Unrestricted | BOLT WASHER FLAT M6-1.00x16 ZINC ALUMINUM | 1004537-00-A | 4 | use with 1038208-00-A |
| * | Sub-Asm of Forward Radar Brackets | Unrestricted | FRONT RADAR BRACKET ASSEMBLY | 1045993-00-C | 1 | includes 1038212-00-B and hardware. use with 1038208-00-A |
| * | CLIP, M6,BUR100015 | Unrestricted | CLIP, M6, BUR100015 | 1013802-00-B | 2 | Use with 1038208-00-A. |
| 1 | BRKT, RADAR STRUCTURE | Unrestricted | RADAR STRUCTURE BRACKET | 1038212-00-B | 1 | use with 1038208-00-A |
| 2 | ASY - ACTIVE LOUVRE LH | Unrestricted | ACTIVE LOUVER ASSEMBLY - LEFT | 1007268-00-E | 1 | OK to use D or newer. |
| 3 | ASY - ACTIVE LOUVRE RH | Unrestricted | ACTIVE LOUVER ASSEMBLY - RIGHT | 1007269-00-F | 1 | OK to use D or newer. |
| 4 | ASY REAR DUCTING LH ACTIVE LOUVER MOTOR | Unrestricted | ASSEMBLY REAR DUCTING LEFT ACTIVE LOUVER MOTOR | NA | 1 | Only available with item #6 |
| 4 | ASY REAR DUCTING RH ACTIVE LOUVER MOTOR | Unrestricted | ASSEMBLY REAR DUCTING RIGHT ACTIVE LOUVER MOTOR | NA | 1 | Only available with item #6 |
| 4 | ASY ACTIVE LOUVER LH ACTIVE LOUVER MOTOR | Unrestricted | ASSEMBLY ACTIVE LOUVER LEFT ACTIVE LOUVER MOTOR | NA | 1 | Only available with item #2 |
| 4 | ASY ACTIVE LOUVER RH ACTIVE LOUVER MOTOR | Unrestricted | | NA | 1 | Only available with item #3 |
| 5 | SCREW 3.5 | Unrestricted | SCREW 3.5 | NA | 8 | only available with louver motor |

| THERMAL MANAGEMENT | | | | | | |
|--------------------|---|--------------|---|--------------|---|--|
| 6 | ASY, ACTIVE LOUVER CTR | Unrestricted | CENTER ACTIVE LOUVER ASSEMBLY | 1007256-00-K | 1 | Do NOT use G or older. OK to use H and newer. H does not have 2 holes for the horns. J and newer has 2 holes for the horns. If using 1007256-00-K to replace 1007256-00-H, please also order the following parts: HORN - ELECTRICAL, 12V, 510 Hz -- 1024911-00-C X 1 HORN - ELECTRICAL, 12V, 410 Hz -- 1024910-00-C X 1 BOLT, BLT HF M6-1.00x20[8.8]ZnAlW -- 1009420-00-A X 2 CLIP, M6,BUR100015 -- 1013802-00-B X 2 HARNESS (WITH HOMELINK) -- 1004557-01-J X 1 HARNESS (WITHOUT HOMELINK) -- 1004557-02-J X 1 M5 SCREW -- 1006533-00-A X 2 COIL,LF,PASSIVE ENTRY -- 1005627-00-B X 1 FRONT DUCTING GASKET SET -- 1039348-00-A x 2 |
| * | GASKETS, SET, FRONT DUCTING | Unrestricted | FRONT DUCTING GASKET SET | 1039348-00-A | 2 | use if needed to plug holes on 1007256-00-K |
| * | CLIP,TAPEON,7x12,WHITE,ONE SIDED | Unrestricted | 7MM X 12MM WHITE ONE SIDED TAPE-ON CLIP | 1037938-00-A | 1 | Use if needed to plug holes on 1007256-00-K. Order in quantities of 50; minimum order: 50. |
| * | SCR,M5-1.8X14,SCKT PAN WSHR HD,TORX,SST | Unrestricted | PAN HEAD TORX SCREW, M5-1.8X14 | 1006533-00-A | 2 | |
| 7 | RVT PUSH-PULL 8X18X20.0 | Unrestricted | RIVET PUSH-PULL 8X18X20.0 | 1006521-00-A | 3 | Order in quantities of 50; minimum order: 50. |
| 8 | ASSY, DUCTING FR END RR LH | Unrestricted | REAR FRONT END DUCTING LEFT | 1038057-00-A | 1 | For Dual Motor; and for NCAP vehicles, OK to replace 1011519-00-* |
| 9 | ASSY, DUCTING FR END RR RH | Unrestricted | REAR FRONT END DUCTING RIGHT | 1038059-00-A | 1 | For Dual Motor; and for NCAP vehicles, OK to replace 1011520-00-* |
| 10 | BLT HEX WSHR MG6-2.0x23.3 | Unrestricted | BOLT HEX WASHER 6-2.0x23.3 | 1008970-00-A | 8 | |
| 11 | SENSOR ASSEMBLY AMBIENT AIR TEMPERATURE | Unrestricted | AMBIENT AIR TEMPERATURE SENSOR ASSEMBLY | 6007379-00-B | 1 | Order in quantities of 10; minimum order: 10. |
| * | U Nut M6 LH Louver to Fascia | Unrestricted | U-NUT M6x0.6-3.5 | 1006518-00-A | 6 | Order in quantities of 50; minimum order: 50. |

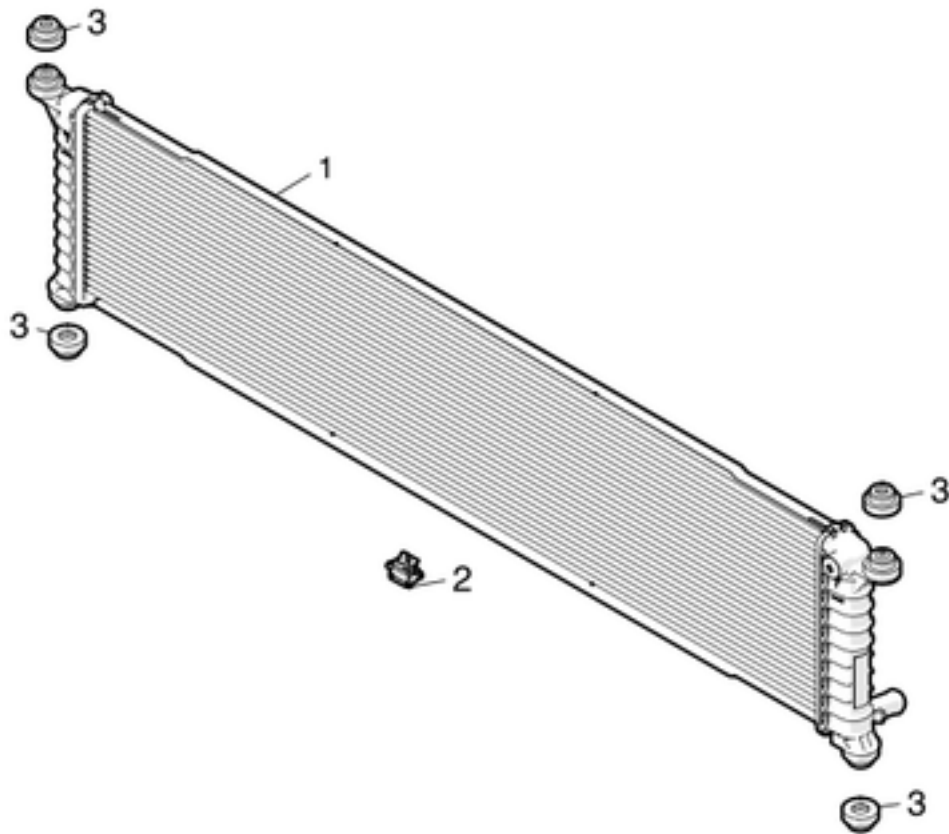

| No | Part Name | Category | Part Description | Part Number | Qty | Comments |
|----|-----------------------------------|--------------|---|--------------|-----|---|
| 1 | RADIATOR MOTOR PEM | Unrestricted | RADIATOR MOTOR PEM | 6007372-00-A | 1 | |
| 2 | SNSR ASSY - AMBIENT AIR TEMP SNSR | Unrestricted | AMBIENT AIR TEMPERATURE SENSOR ASSEMBLY | 6007379-00-B | 1 | Order in quantities of 10; minimum order: 10. |
| 3 | ISOLATOR - RAD MTG | Unrestricted | RADIATOR MOUNTING ISOLATOR | 1042874-00-A | 4 | |

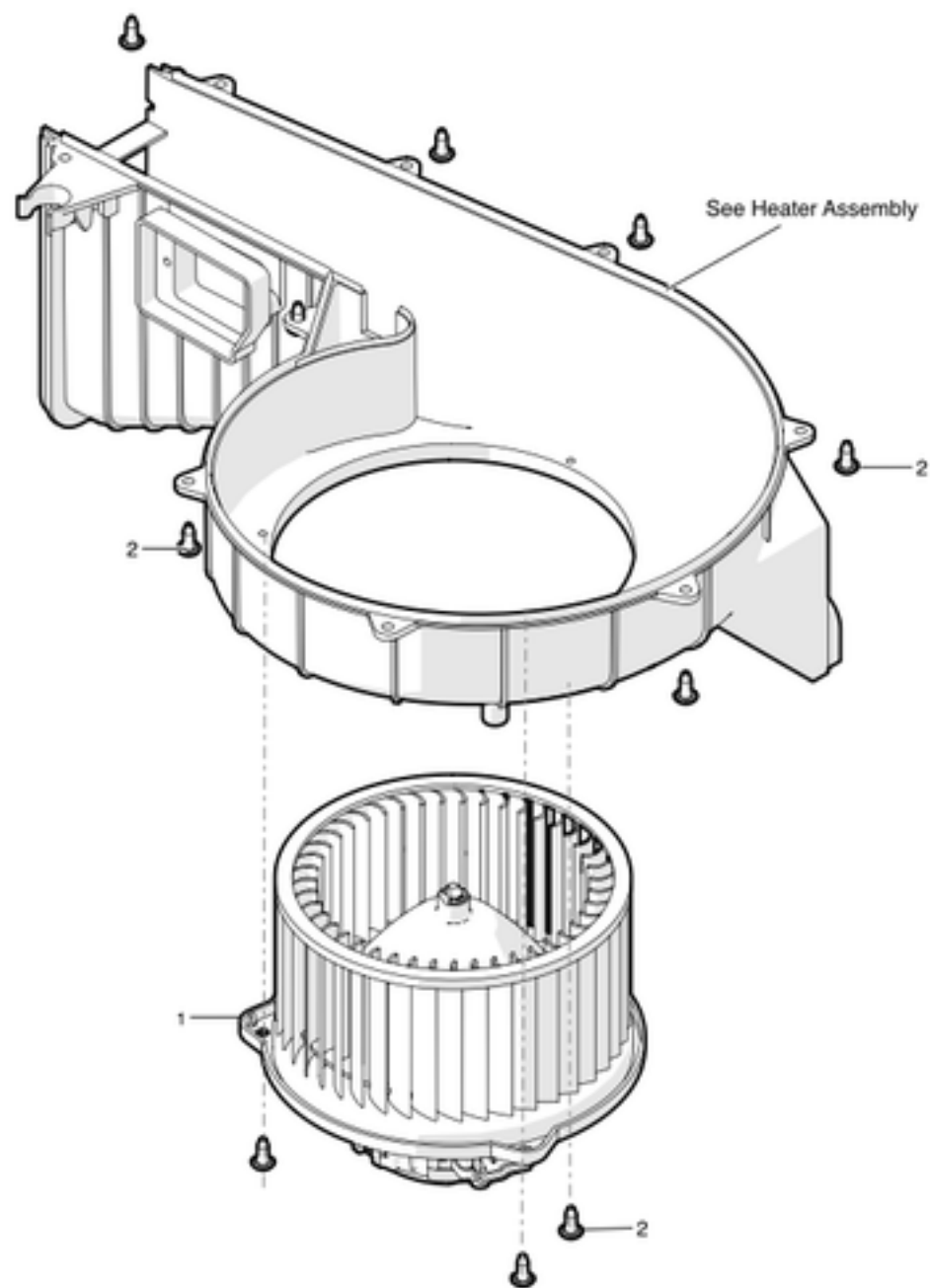

| No | Part Name | Category | Part Description | Part Number | Qty | Comments |
|----|----------------------------|--------------|------------------|-------------|-----|----------|
| 1 | BLOWER ASY | Unrestricted | BLOWER ASSEMBLY | 6007600 | 1 | |
| 2 | SCREW | Unrestricted | SCREW | TBA | 10 | |
| 3 | BLOWER CONTROLLER FET ASSY | Unrestricted | | 6008246 | 1 | |

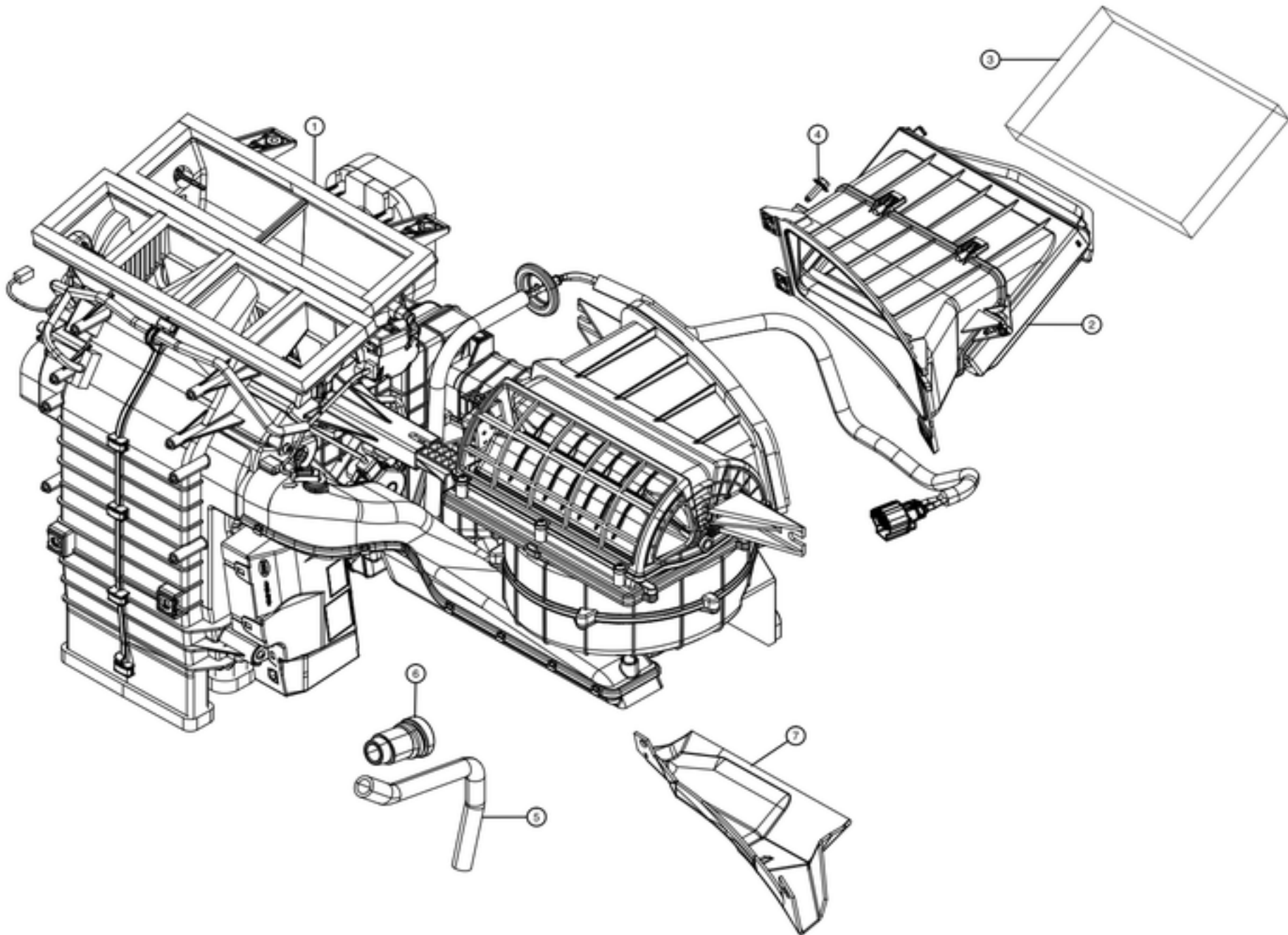

| No | Part Name | Category | Part Description | Part Number | Qty | Comments |
|----|--------------------------------------|--------------|--|--------------|-----|---|
| 1 | HVAC COMPLETE UNIT | Unrestricted | HVAC COMPLETE UNIT | 6007378-00-H | 1 | No longer available. Order 6007378-00-Q and PTC heater 1041265-00-D. If DC/DC is behind passenger wheel well, also order Jumper cable 1125464-00-A. |
| 1 | HVAC UNIT - NO PTC HEATER | Unrestricted | HVAC UNIT - NO PTC HEATER | 6007378-00-Q | 1 | Does not include PTC Heater. |
| * | Ionizer,HVAC | Unrestricted | HVAC IONIZER | 1032817-00-A | 1 | |
| * | SCR DUAL LEAD 4.8-1.59x12 [8.8] | Unrestricted | SCREW, DUAL LEAD, 4.8-1.59x12 | 1021425-00-A | 1 | Use with Ionizer. |
| * | HARNESS, HVAC UNIT | Unrestricted | HVAC UNIT HARNESS | 1026948-00-A | 1 | |
| * | NUT HEX M6-1.00 8 ZnAl 18 KEPS | Unrestricted | NUT HEX M6-1.00 ZINC ALUMINUM | 1005822-00-A | 7 | |
| * | SENSOR ASSY, EVAP TEMP SENSOR | Unrestricted | EVAPORATOR TEMPERATURE SENSOR ASSEMBLY | 6007599 | 7 | |
| * | SENSOR - INLET AIR TEMP | Unrestricted | INLET AIR TEMPERATURE SENSOR | 6008326 | 1 | |
| * | Ionizer Cover | Unrestricted | IONIZER COVER | 1035355-00-A | 1 | use if ionizer not present |
| 2 | HVAC FILTER HOUSING | Unrestricted | HVAC FILTER HOUSING ASSEMBLY | 1006384-00-C | 1 | |
| 3 | Carbon filter | Unrestricted | CARBON CABIN FILTER | 1035125-00-A | 1 | |
| 4 | BLT HF M6x1.00x18 [8.8]-D-ZnAl-W | Unrestricted | BOLT M6x1.00x18 ZINC ALUMINUM | 1006529-00-A | 2 | |
| 5 | MDL S,THERM SYS,HVAC DRAIN HOSE | Unrestricted | DRAIN TUBE ASSEMBLY | 1031034-00-A | 1 | Extended drain hose. Replaces 1019503-00-A |
| * | TAPE, ADH,SEALING,FRONT COVER | Unrestricted | FRONT COVER ADHESIVE SEALING TAPE | 1020598-00-A | 1 | Use to protect extended drain hose from battery. OK to use 1035068-00-A. |
| * | MDL S,THERM SYS,HVAC DRAIN HOSE,CLIP | Unrestricted | DRAIN HOSE CLIP | 1033953-00-A | 1 | |
| * | NVH STOPPER,HVAC DRAIN TUBE,MDL S | Unrestricted | HEATING VENTALATION AIR CONDITION DRAIN TUBE NOISE VIBRATION HARNESS STOPPER | 1052480-00-C | 1 | |

| | | | | | | |
|---|--------------------------------|--------------|----------------------------|--------------|---|--|
| 6 | GROMMET, HVAC DRAIN TUBE | Unrestricted | HVAC DRAIN TUBE GROMMET | 1004215-00-F | 1 | |
| 7 | Diverter, HVAC Intake Drain | Unrestricted | HVAC INTAKE DRAIN DIVERTER | 1017794-00-A | 1 | |

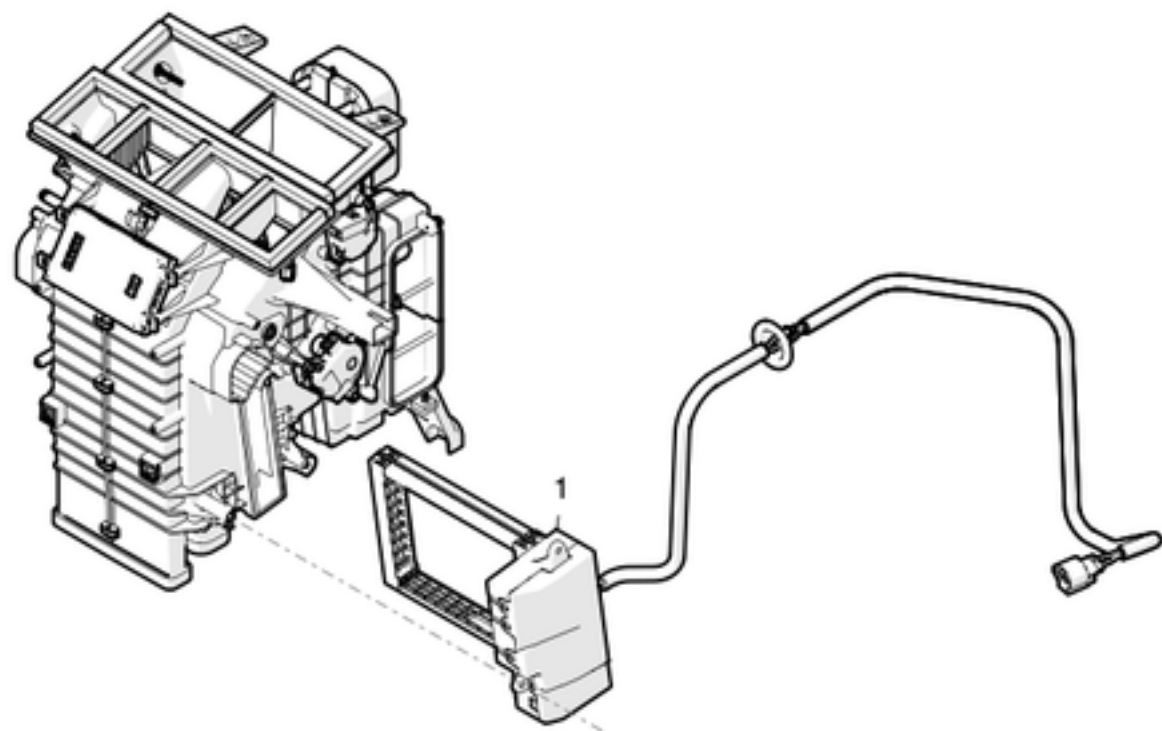

| No | Part Name | Category | Part Description | Part Number | Qty | Comments |
|----|-------------------------------------|--------------|--|--------------|-----|--|
| 1 | CORE COMPLETE ASSY - PTC AIR HEATER | Unrestricted | CORE COMPLETE ASSEMBLY - PTC AIR HEATER | 1041265-00-D | 1 | For vehicles built before March 6th 2014, with DC/DC behind passenger wheel well, may also require jumper harness 1125464-00-A |
| * | LV SERVICE JUMPER, GEN2-GEN3 PTC | Unrestricted | LV SERVICE JUMPER HARNESS, GEN2-GEN3 PTC | 1125464-00-A | 1 | For vehicles built before March 6th 2014, with DC/DC behind passenger wheel well. |
| * | CONNECTOR, HV, PTC HEATER | Unrestricted | PTC HEATER HIGH VOLTAGE CONNECTOR | 1025003-00-A | 1 | might also need to replace 1021413-00-A |
| * | REAR HOLDER for HV CONNECTOR | Unrestricted | REAR HOLDER FOR HIGH VOLTAGE CONNECTOR | 1021413-00-A | 1 | Replacement blue rear holder for HV connectors. Connects to 1025003-00-A, 1025004-00-A, 1025005-00-A |

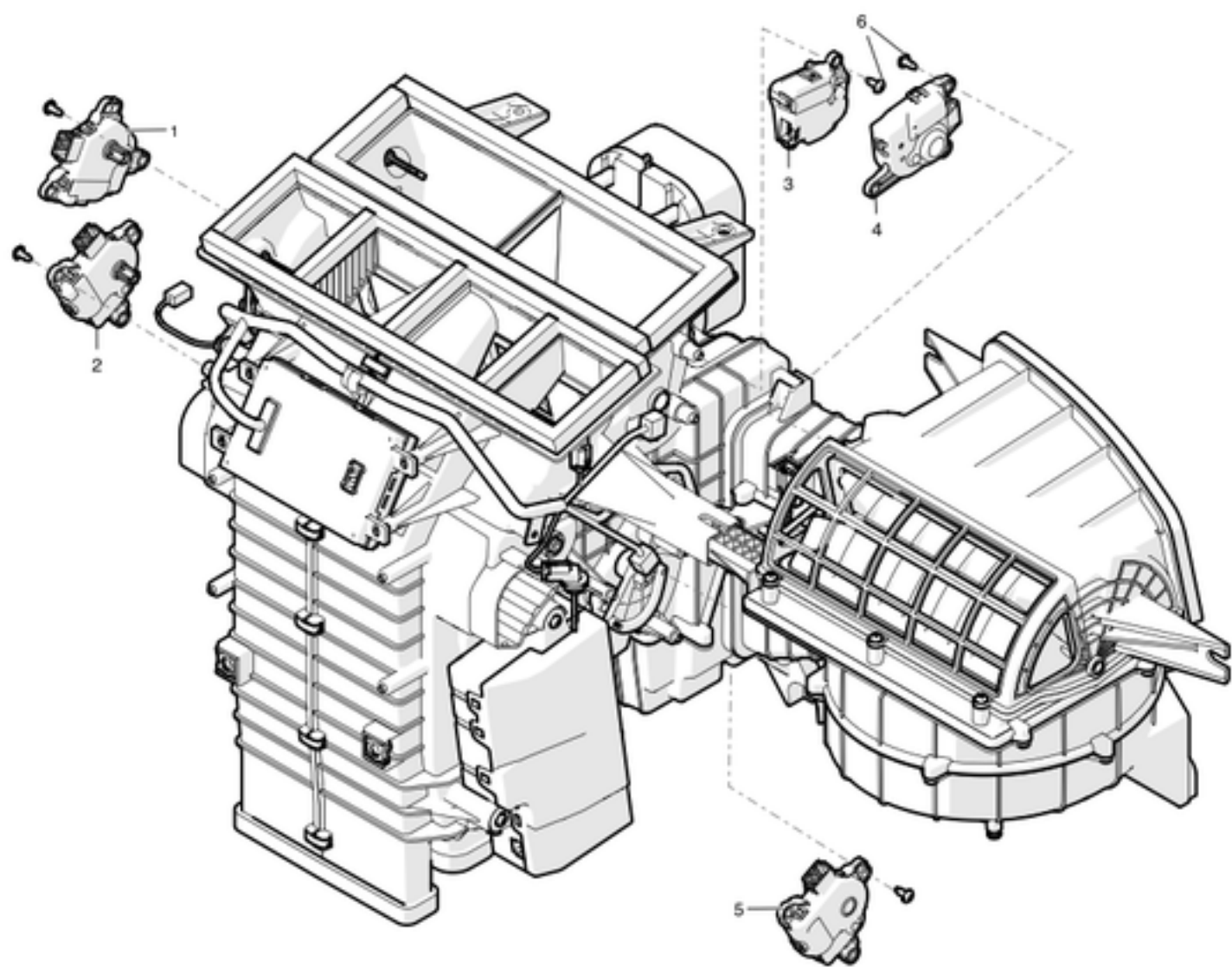

| No | Part Name | Category | Part Description | Part Number | Qty | Comments |
|----|-----------------------------|--------------|---|-------------|-----|----------|
| 1 | ACTUATOR ASSY - MODE | Unrestricted | ACTUATOR ASSEMBLY - MODE | 6008248 | 1 | |
| 2 | ACTUATOR ASSY - DRIVER TEMP | Unrestricted | ACTUATOR ASSEMBLY - DRIVER TEMPERATURE | 6008243 | 1 | |
| 3 | ACTUATOR ASSY - DEFROST | Unrestricted | ACTUATOR ASSEMBLY - DEFROST | 6008245 | 1 | |
| 4 | ACTUATOR ASSY - INLET | Unrestricted | ACTUATOR ASSEMBLY - INLET | 6008244 | 1 | |
| 5 | ACTUATOR ASSY - PASS TEMP | Unrestricted | ACTUATOR ASSEMBLY - PASSENGER TEMPERATURE | 6008247 | 1 | |

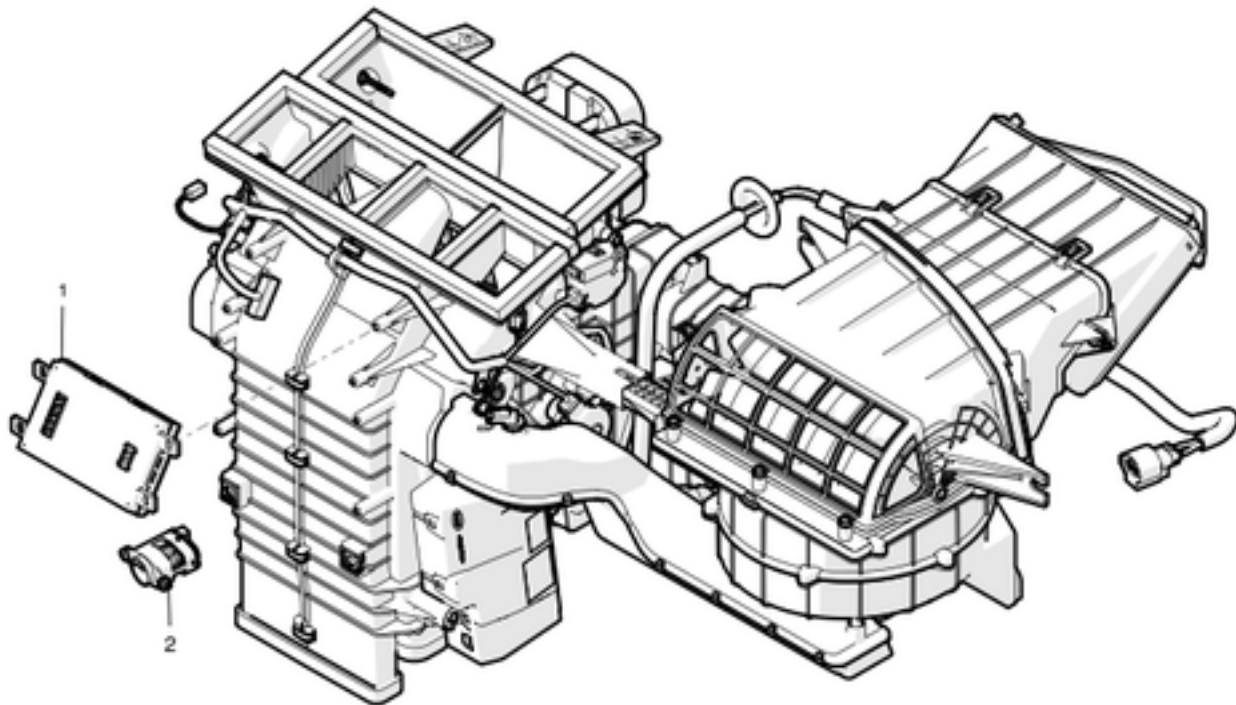

| No | Part Name | Category | Part Description | Part Number | Qty | Comments |
|----|---|--------------|---|--------------|-----|--|
| 1 | CONTROLLER - HVAC RCCM | Unrestricted | HVAC ROOM CLIMATE CONTROL MODULE CONTROLLER | 6007366-00-B | 1 | |
| 2 | SENSOR ASSY - IN VEHICLE TEMP WITH HUMIDITY | Unrestricted | IN-VEHICLE TEMPERATURE AND HUMIDITY SENSOR | 6007376-00-A | 1 | |
| * | TESLA THERMAL CONTROLLER | Unrestricted | THERMAL CONTROLLER | 1011400-00-B | 1 | only compatible with non-Dual Motor and non-Driver's Assist System (DAS) Model S |
| * | TESLA THERMAL CONTROLLER | Unrestricted | THERMAL CONTROLLER - DUAL MOTOR | 1034215-00-A | 1 | campatible with Dual Motor Driver's Assist System and all Model S |

COOLANT SYSTEM

Battery Cooling

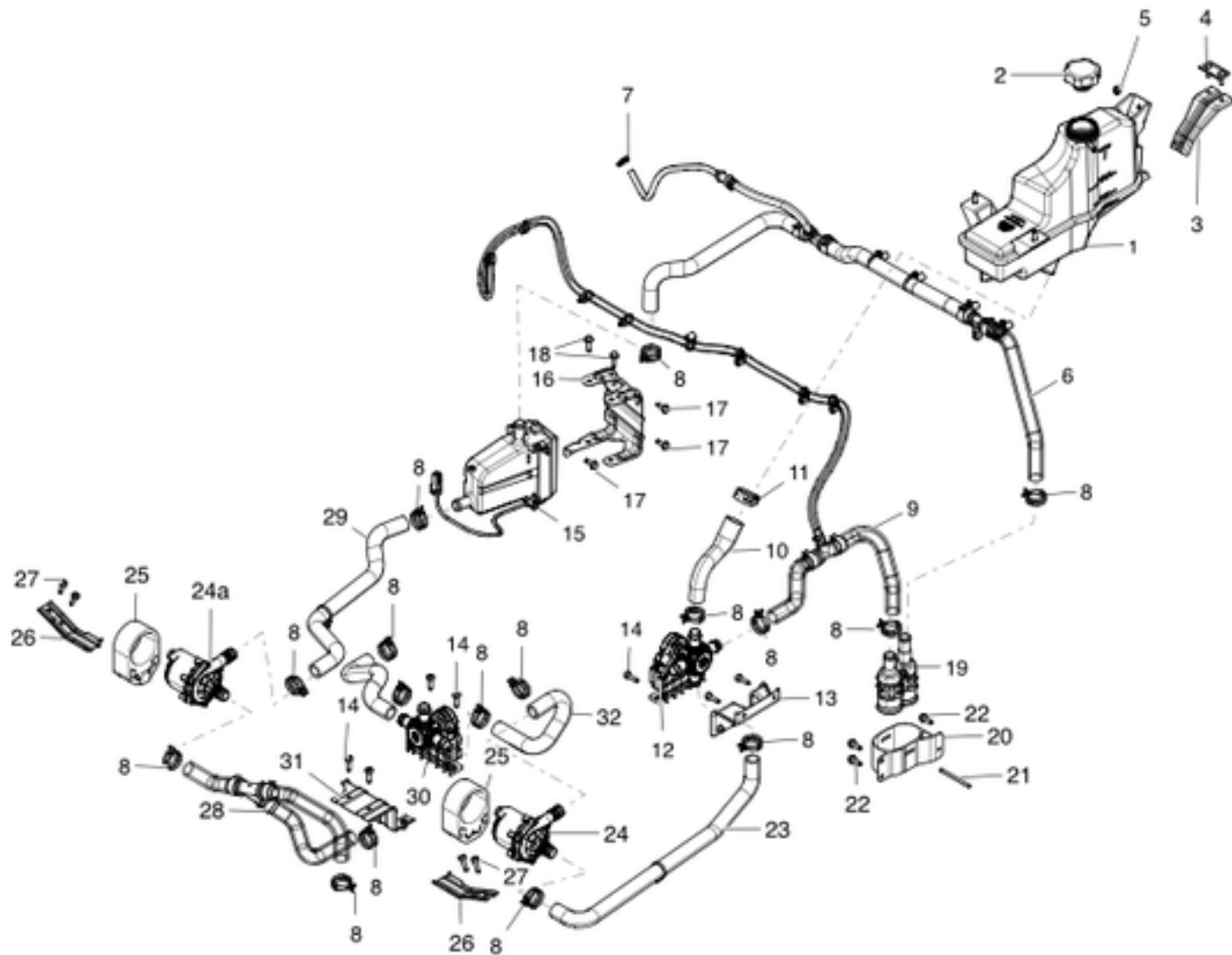

| No | Part Name | Category | Part Description | Part Number | Qty | Comments |
|----|--|--------------|---|--------------|-----|---|
| 1 | RESERVOIR ASSY, COOLANT | Unrestricted | COOLANT RESERVOIR ASSEMBLY | 6007339-00-C | 1 | OK to use 6007611-00-C |
| 1 | RESERVOIR ASSY - COOLANT | Unrestricted | COOLANT RESERVOIR ASSEMBLY | 1032227-00-A | 1 | For Driver's Assist (iBoost) |
| 2 | PRESSURE CAP - COOLANT RESERVOIR | Unrestricted | COOLANT RESERVOIR PRESSURE CAP | 6007612-00-B | 1 | |
| 3 | BRKT - RESERVOIR | Unrestricted | RESERVOIR BRACKET | 1006420-00-B | 1 | |
| 4 | ASY-PLATE-STUD 2XM6 | Unrestricted | STUD PLATE ASSEMBLY - 2 X M6 | 1003774-00-A | 1 | |
| 5 | NUT HF M6-1.00[8]ZnAl | Unrestricted | NUT M6-1.00 ZINC ALUMINUM | 2007207 | 2 | Order in quantities of 25; minimum order: 25. |
| 6 | ASY - HOSE (BATT) - HEATER TO BATTERY | Unrestricted | HEATER TO BATTERY HOSE ASSEMBLY | 6008305-00-E | 1 | |
| 7 | POPP Clamp 17x12mm | Unrestricted | POP CLAMP 17x12MM | 1026909-00-A | 1 | |
| 8 | CLAMP 27mm HOSE FIXED | Unrestricted | FIXED HOSE CLAMP - 27MM | 1006525-00-A | 14 | Order in quantities of 10; minimum order: 10. |
| 9 | ASY - HOSE (BATT) - BATTERY TO RESERVOIR | Unrestricted | BATTERY TO RESERVOIR HOSE ASSEMBLY | 6007349-00-F | 1 | |
| 10 | HOSE RESERVOIR TO 4 WAY VALVE | Unrestricted | RESERVOIR TO 4 WAY VALVE HOSE ASSEMBLY | 6007346-00-D | 1 | |
| 11 | CLAMP 33mm HOSE POPP | Unrestricted | CLAMP 33MM HOSE POP | NA | 1 | only available as part of item #10 |
| 12 | VALVE 4-WAY | Unrestricted | 4 WAY VALVE | 6007370-00-B | 1 | |
| 13 | BRKT - 4 WAY VALVE | Unrestricted | 4 WAY VALVE BRACKET | 1006146-00-A | 1 | |
| 14 | BLT TRX MP M6-1.00x20 D12 [8.8] ZnAL | Unrestricted | BOLT, TORX, M6-1.00x20MM, 12MM DIAMETER - ZINC ALUMINUM | 1005814-00-A | 8 | |

| THERMAL MANAGEMENT | | | | | | |
|--------------------|---|--------------|---|--------------|---|---|
| 15 | MDL S, DM, THERM SYS, ELEC BATT HEATER ELECTRIC BATTERY HEATER - RWD AND DUAL MOTOR | Unrestricted | HEATER ELECTRIC BATTERY HEATER - RWD AND DUAL MOTOR | 1038901-00-H | 1 | Use on RWD and Dual Motor. OK to use D or newer. |
| * | CONNECTOR, HV, COOLANT HEATER | Unrestricted | HIGH VOLTAGE COOLANT HEATER CONNECTOR | 1025005-00-A | 1 | might also need to replace 1021413-00-A |
| * | REAR HOLDER for HV CONNECTOR | Unrestricted | REAR HOLDER FOR HIGH VOLTAGE CONNECTOR | 1021413-00-A | 1 | Replacement blue rear holder for HV connectors. Connects to 1025003-00-A, 1025004-00-A, 1025005-00-A |
| 16 | BRKT - BATTERY HEAT EX CHASSIS | Unrestricted | BATTERY HEAT EXCHANGER CHASSIS BRACKET | 6007355-00-C | 1 | OK to use B |
| 17 | BLT HEX FL M6-1.25x16 8.8 -M-ZnAl | Unrestricted | BOLT HEX FLANGE M6-1.25x16 ZINC ALUMINUM | 1006381-00-A | 3 | 6007355-00-B uses 3. 6007355-00-C uses 2 and 1 of item #33. Order in quantities of 25; minimum order: 25. |
| 18 | BLT HEX M6-1.00x20 8.8 M ZnAl 12 SEMS | Unrestricted | BOLT, HEX M6-1.00x25 ZINC ALUMINUM | 1005817-00-A | 2 | |
| 19 | ASY - COOLANT CX - VEH SIDE - MDLS | Unrestricted | VEHICLE SIDE RAPIDMATE COOLANT ASSEMBLY | 1003117-00-G | 1 | Only use -F and newer. |
| 20 | CAGE,VEHICLE,COOLANT CX,MDLS | Unrestricted | COOLANT RAPID MATE CONNECTOR CAGE | 6010472-00-D | 1 | only available with item #19 |
| 21 | PIN,VEHICLE,COOLANT CX,MDLS | Unrestricted | COOLANT RAPID MATE CONNECTOR PIN | 6010459-00-B | 1 | only available with item #19 |
| 22 | BOLT HF M6x1.00x16 DP [8.8] | Unrestricted | BOLT, M6x1.00x16MM | 1004341-00-B | 3 | |
| 23 | ASY - HOSE (BATT) - 4 WAY VALVE TO PUMP | Unrestricted | 4 WAY VALVE TO PUMP HOSE ASSEMBLY | 6007344-00-F | 1 | OK to use D and newer |
| 24 | COOLANT PUMP, 50W, LT, FOR SERVICE | Unrestricted | COOLANT PUMP, 50W, LT, FOR SERVICE | 1057257-01-G | 1 | LT Pump without Isolator assemblies. |
| 24 | COOLANT PUMP, HT, FIRSTRONIC PCB | Unrestricted | COOLANT PUMP, HT, FIRSTRONIC PCB | 1004064-00-H | 1 | HT Pump situated under second row seats. Isolators not included. For Vehicles with Option Code: DV4W. |
| 25 | PUMP ISOLATOR | Unrestricted | PUMP ISOLATOR | 1067474-00-D | 2 | |
| 26 | BRKT PUMP BATTERY COOLANT | Unrestricted | BATTERY COOLANT PUMP BRACKET - 2 FASTENER | 6009276-00-B | 2 | Uses 2 fasteners. Must be used with 6006417-00-D |
| 26 | BRKT PUMP BATTERY COOLANT | Unrestricted | BATTERY COOLANT PUMP BRACKET - 2 FASTENER | 6009276-00-C | 2 | Uses 1 fastener. Must be used with 6006417-00-E or newer |
| 27 | BOLT M6-1.00x18 T30 ECO FIX flange head | Unrestricted | BOLT, M6-1.00x18MM, T30 FIX FLANGE HEAD | 1024353-00-A | 4 | |
| 28 | ASY - HOSE (BATT) - CHILLER TO PUMP 2 | Unrestricted | CHILLER TO PUMP 2 HOSE ASSEMBLY | 6007345-00-E | 1 | |
| 29 | ASY - HOSE (BATT) - PUMP TO HEATER | Unrestricted | PUMP TO HEATER HOSE ASSEMBLY | 6007354-00-E | 1 | |
| 30 | VALVE 3-WAY | Unrestricted | 3 WAY VALVE | 6007384-00-C | 1 | |
| 31 | BRKT - CHILLER BYPASS | Unrestricted | CHILLER BYPASS BRACKET | 1003762-00-A | 1 | Order in quantities of 10; minimum order: 10. |
| 32 | ASY, HOSE (BATT), PUMP 1 TO 3 WAY VALVE | Unrestricted | PUMP 1 TO 3 WAY VALVE HOSE ASSEMBLY | 6007350-00-D | 1 | |
| 33 | NUT,M8-1.25,HF,Steel[10],ZnAl,BLACK | Unrestricted | NUT,M8-1.25,STEEL,ZINC ALUMINUM,BLACK | 1006628-01-A | 1 | Use to install item #16, if part is 6007355-00-C. Order in quantities of 50; minimum order: 50. |
| 34 | ASY, HOSE (BATT), 3 WAY VLV TO CHILLER | Unrestricted | 3 WAY VALVE TO CHILLER HOSE ASSEMBLY | 6007347-00-C | 1 | |

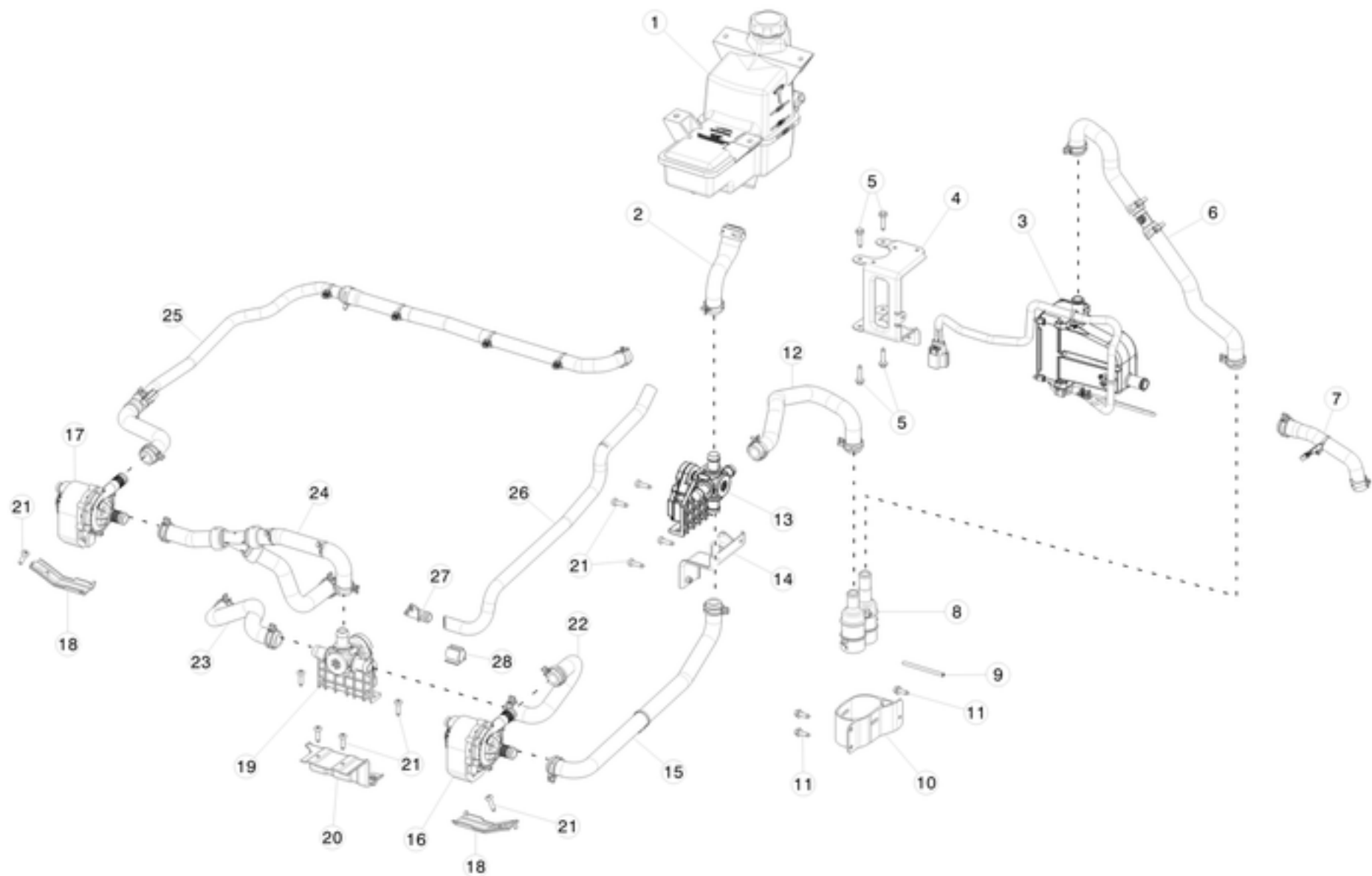

| No | Part Name | Category | Part Description | Part Number | Qty | Comments |
|----|---|--------------|---|--------------|-----|--|
| 1 | RESERVOIR ASSY, COOLANT | Unrestricted | COOLANT RESERVOIR ASSEMBLY | 6007339-00-C | 1 | OK to use 6007611-00-C |
| 1 | RESERVOIR ASSY, COOLANT | Unrestricted | COOLANT RESERVOIR ASSEMBLY | 6007339-00-C | 1 | OK to use 6007611-00-C |
| 1 | RESERVOIR ASSY, COOLANT | Unrestricted | COOLANT RESERVOIR ASSEMBLY | 6007339-00-C | 1 | OK to use 6007611-00-C |
| 1 | RESERVOIR ASSY, COOLANT | Unrestricted | COOLANT RESERVOIR ASSEMBLY | 6007339-00-C | 1 | OK to use 6007611-00-C |
| 1 | RESERVOIR ASSY, COOLANT | Unrestricted | COOLANT RESERVOIR ASSEMBLY | 6007339-00-C | 1 | OK to use 6007611-00-C |
| 1 | RESERVOIR ASSY - COOLANT | Unrestricted | COOLANT RESERVOIR ASSEMBLY | 1032227-00-A | 1 | For Driver's Assist (iBoost) |
| 1 | RESERVOIR ASSY - COOLANT | Unrestricted | COOLANT RESERVOIR ASSEMBLY | 1032227-00-A | 1 | For Driver's Assist (iBoost) |
| 1 | RESERVOIR ASSY - COOLANT | Unrestricted | COOLANT RESERVOIR ASSEMBLY | 1032227-00-A | 1 | For Driver's Assist (iBoost) |
| 1 | RESERVOIR ASSY - COOLANT | Unrestricted | COOLANT RESERVOIR ASSEMBLY | 1032227-00-A | 1 | For Driver's Assist (iBoost) |
| 1 | RESERVOIR ASSY - COOLANT | Unrestricted | COOLANT RESERVOIR ASSEMBLY | 1032227-00-A | 1 | For Driver's Assist (iBoost) |
| 2 | HOSE RESERVOIR TO 4 WAY VALVE | Unrestricted | RESERVOIR TO 4 WAY VALVE HOSE ASSEMBLY | 6007346-00-D | 1 | |
| 2 | HOSE RESERVOIR TO 4 WAY VALVE | Unrestricted | RESERVOIR TO 4 WAY VALVE HOSE ASSEMBLY | 6007346-00-D | 1 | |
| 2 | HOSE RESERVOIR TO 4 WAY VALVE | Unrestricted | RESERVOIR TO 4 WAY VALVE HOSE ASSEMBLY | 6007346-00-D | 1 | |
| 2 | HOSE RESERVOIR TO 4 WAY VALVE | Unrestricted | RESERVOIR TO 4 WAY VALVE HOSE ASSEMBLY | 6007346-00-D | 1 | |
| 2 | HOSE RESERVOIR TO 4 WAY VALVE | Unrestricted | RESERVOIR TO 4 WAY VALVE HOSE ASSEMBLY | 6007346-00-D | 1 | |
| 3 | MDL S, DM, THERM SYS, ELEC BATT HEATER ELECTRIC BATTERY HEATER - RWD AND DUAL MOTOR | Unrestricted | HEATER ELECTRIC BATTERY HEATER - RWD AND DUAL MOTOR | 1038901-00-H | 1 | Use on RWD and Dual Motor. OK to use D or newer. |

| | | | | | | |
|----|---|--------------|--|--------------|---|--|
| 3 | MDL S, DM, THERM SYS, ELEC BATT HEATER ELECTRIC BATTERY HEATER - RWD AND DUAL MOTOR | Unrestricted | HEATER ELECTRIC BATTERY HEATER - RWD AND DUAL MOTOR | 1038901-00-H | 1 | Use on RWD and Dual Motor. OK to use D or newer. |
| 3 | MDL S, DM, THERM SYS, ELEC BATT HEATER ELECTRIC BATTERY HEATER - RWD AND DUAL MOTOR | Unrestricted | HEATER ELECTRIC BATTERY HEATER - RWD AND DUAL MOTOR | 1038901-00-H | 1 | Use on RWD and Dual Motor. OK to use D or newer. |
| 3 | MDL S, DM, THERM SYS, ELEC BATT HEATER ELECTRIC BATTERY HEATER - RWD AND DUAL MOTOR | Unrestricted | HEATER ELECTRIC BATTERY HEATER - RWD AND DUAL MOTOR | 1038901-00-H | 1 | Use on RWD and Dual Motor. OK to use D or newer. |
| 3 | MDL S, DM, THERM SYS, ELEC BATT HEATER ELECTRIC BATTERY HEATER - RWD AND DUAL MOTOR | Unrestricted | HEATER ELECTRIC BATTERY HEATER - RWD AND DUAL MOTOR | 1038901-00-H | 1 | Use on RWD and Dual Motor. OK to use D or newer. |
| 4 | MDL S,THERM SYS,BATT,HTR BRKT | Unrestricted | BATTERY HEATER BRACKET | 1028688-00-E | 1 | use with 1038901-00-E |
| 4 | MDL S,THERM SYS,BATT,HTR BRKT | Unrestricted | BATTERY HEATER BRACKET | 1028688-00-E | 1 | use with 1038901-00-E |
| 4 | MDL S,THERM SYS,BATT,HTR BRKT | Unrestricted | BATTERY HEATER BRACKET | 1028688-00-E | 1 | use with 1038901-00-E |
| 4 | MDL S,THERM SYS,BATT,HTR BRKT | Unrestricted | BATTERY HEATER BRACKET | 1028688-00-E | 1 | use with 1038901-00-E |
| 4 | MDL S,THERM SYS,BATT,HTR BRKT | Unrestricted | BATTERY HEATER BRACKET | 1028688-00-E | 1 | use with 1038901-00-E |
| 5 | BLT HEX M6-1.00x25 [8.8] M ZINC ALUMINUM | Unrestricted | BOLT, HEX M6-1.00x25 ZINC ALUMINUM | 1005817-00-A | 4 | use with 1038901-00-E |
| 5 | BLT HEX M6-1.00x25 [8.8] M ZINC ALUMINUM | Unrestricted | BOLT, HEX M6-1.00x25 ZINC ALUMINUM | 1005817-00-A | 4 | use with 1038901-00-E |
| 5 | BLT HEX M6-1.00x25 [8.8] M ZINC ALUMINUM | Unrestricted | BOLT, HEX M6-1.00x25 ZINC ALUMINUM | 1005817-00-A | 4 | use with 1038901-00-E |
| 5 | BLT HEX M6-1.00x25 [8.8] M ZINC ALUMINUM | Unrestricted | BOLT, HEX M6-1.00x25 ZINC ALUMINUM | 1005817-00-A | 4 | use with 1038901-00-E |
| 5 | BLT HEX M6-1.00x25 [8.8] M ZINC ALUMINUM | Unrestricted | BOLT, HEX M6-1.00x25 ZINC ALUMINUM | 1005817-00-A | 4 | use with 1038901-00-E |
| 6 | HOSE (BATT), HEATER TO BATTERY ASSY | Unrestricted | HEATER TO BATTERY HOSE ASSEMBLY | 1028540-00-A | 1 | |
| 6 | HOSE (BATT), HEATER TO BATTERY ASSY | Unrestricted | HEATER TO BATTERY HOSE ASSEMBLY | 1028540-00-A | 1 | |
| 6 | HOSE (BATT), HEATER TO BATTERY ASSY | Unrestricted | HEATER TO BATTERY HOSE ASSEMBLY | 1028540-00-A | 1 | |
| 6 | HOSE (BATT), HEATER TO BATTERY ASSY | Unrestricted | HEATER TO BATTERY HOSE ASSEMBLY | 1028540-00-A | 1 | |
| 6 | HOSE (BATT), HEATER TO BATTERY ASSY | Unrestricted | HEATER TO BATTERY HOSE ASSEMBLY | 1028540-00-A | 1 | |
| 7 | HOSE (BATT), DCDC TO HEATER ASSY | Unrestricted | DCDC CONVERTER TO HEATER HOSE ASSEMBLY | 1028546-00-B | 1 | |
| 7 | HOSE (BATT), DCDC TO HEATER ASSY | Unrestricted | DCDC CONVERTER TO HEATER HOSE ASSEMBLY | 1028546-00-B | 1 | |
| 7 | HOSE (BATT), DCDC TO HEATER ASSY | Unrestricted | DCDC CONVERTER TO HEATER HOSE ASSEMBLY | 1028546-00-B | 1 | |
| 7 | HOSE (BATT), DCDC TO HEATER ASSY | Unrestricted | DCDC CONVERTER TO HEATER HOSE ASSEMBLY | 1028546-00-B | 1 | |
| 7 | HOSE (BATT), DCDC TO HEATER ASSY | Unrestricted | DCDC CONVERTER TO HEATER HOSE ASSEMBLY | 1028546-00-B | 1 | |
| 8 | ASY - COOLANT CX - VEH SIDE - MDLS | Unrestricted | VEHICLE SIDE RAPIDMATE COOLANT ASSEMBLY | 1003117-00-G | 1 | Only use -F and newer. |
| 8 | ASY - COOLANT CX - VEH SIDE - MDLS | Unrestricted | VEHICLE SIDE RAPIDMATE COOLANT ASSEMBLY | 1003117-00-G | 1 | Only use -F and newer. |
| 8 | ASY - COOLANT CX - VEH SIDE - MDLS | Unrestricted | VEHICLE SIDE RAPIDMATE COOLANT ASSEMBLY | 1003117-00-G | 1 | Only use -F and newer. |
| 8 | ASY - COOLANT CX - VEH SIDE - MDLS | Unrestricted | VEHICLE SIDE RAPIDMATE COOLANT ASSEMBLY | 1003117-00-G | 1 | Only use -F and newer. |
| 8 | ASY - COOLANT CX - VEH SIDE - MDLS | Unrestricted | VEHICLE SIDE RAPIDMATE COOLANT ASSEMBLY | 1003117-00-G | 1 | Only use -F and newer. |
| 9 | PIN,VEHICLE,COOLANT CX,MDLS | Unrestricted | COOLANT RAPID MATE CONNECTOR PIN | 6010459-00-B | 1 | only available with item #19 |
| 9 | PIN,VEHICLE,COOLANT CX,MDLS | Unrestricted | COOLANT RAPID MATE CONNECTOR PIN | 6010459-00-B | 1 | only available with item #19 |
| 9 | PIN,VEHICLE,COOLANT CX,MDLS | Unrestricted | COOLANT RAPID MATE CONNECTOR PIN | 6010459-00-B | 1 | only available with item #19 |
| 9 | PIN,VEHICLE,COOLANT CX,MDLS | Unrestricted | COOLANT RAPID MATE CONNECTOR PIN | 6010459-00-B | 1 | only available with item #19 |
| 9 | PIN,VEHICLE,COOLANT CX,MDLS | Unrestricted | COOLANT RAPID MATE CONNECTOR PIN | 6010459-00-B | 1 | only available with item #19 |
| 10 | CAGE,VEHICLE,COOLANT CX,MDLS | Unrestricted | COOLANT RAPID MATE CONNECTOR CAGE | 6010472-00-D | 1 | only available with item #19 |
| 10 | CAGE,VEHICLE,COOLANT CX,MDLS | Unrestricted | COOLANT RAPID MATE CONNECTOR CAGE | 6010472-00-D | 1 | only available with item #19 |
| 10 | CAGE,VEHICLE,COOLANT CX,MDLS | Unrestricted | COOLANT RAPID MATE CONNECTOR CAGE | 6010472-00-D | 1 | only available with item #19 |
| 10 | CAGE,VEHICLE,COOLANT CX,MDLS | Unrestricted | COOLANT RAPID MATE CONNECTOR CAGE | 6010472-00-D | 1 | only available with item #19 |
| 11 | BOLT HF M6x1.00x16 DP [8.8] | Unrestricted | BOLT, M6x1.00x16MM | 1004341-00-B | 3 | |

| THERMAL MANAGEMENT | | | | | | |
|--------------------|---|--------------|---|--------------|---|---|
| 11 | BOLT HF M6x1.00x16 DP [8.8] | Unrestricted | BOLT, M6x1.00x16MM | 1004341-00-B | 3 | |
| 11 | BOLT HF M6x1.00x16 DP [8.8] | Unrestricted | BOLT, M6x1.00x16MM | 1004341-00-B | 3 | |
| 11 | BOLT HF M6x1.00x16 DP [8.8] | Unrestricted | BOLT, M6x1.00x16MM | 1004341-00-B | 3 | |
| 11 | BOLT HF M6x1.00x16 DP [8.8] | Unrestricted | BOLT, M6x1.00x16MM | 1004341-00-B | 3 | |
| 12 | HOSE (BATT), BATTERY TO 4-WAY VLV ASSY | Unrestricted | BATTERY TO 4 WAY VALVE HOSE ASSEMBLY | 1028549-00-C | 1 | |
| 12 | HOSE (BATT), BATTERY TO 4-WAY VLV ASSY | Unrestricted | BATTERY TO 4 WAY VALVE HOSE ASSEMBLY | 1028549-00-C | 1 | |
| 12 | HOSE (BATT), BATTERY TO 4-WAY VLV ASSY | Unrestricted | BATTERY TO 4 WAY VALVE HOSE ASSEMBLY | 1028549-00-C | 1 | |
| 12 | HOSE (BATT), BATTERY TO 4-WAY VLV ASSY | Unrestricted | BATTERY TO 4 WAY VALVE HOSE ASSEMBLY | 1028549-00-C | 1 | |
| 12 | HOSE (BATT), BATTERY TO 4-WAY VLV ASSY | Unrestricted | BATTERY TO 4 WAY VALVE HOSE ASSEMBLY | 1028549-00-C | 1 | |
| 13 | VALVE 4-WAY | Unrestricted | 4 WAY VALVE | 6007370-00-B | 1 | |
| 13 | VALVE 4-WAY | Unrestricted | 4 WAY VALVE | 6007370-00-B | 1 | |
| 13 | VALVE 4-WAY | Unrestricted | 4 WAY VALVE | 6007370-00-B | 1 | |
| 13 | VALVE 4-WAY | Unrestricted | 4 WAY VALVE | 6007370-00-B | 1 | |
| 13 | VALVE 4-WAY | Unrestricted | 4 WAY VALVE | 6007370-00-B | 1 | |
| 14 | BRKT - 4 WAY VALVE | Unrestricted | 4 WAY VALVE BRACKET | 1006146-00-A | 1 | |
| 14 | BRKT - 4 WAY VALVE | Unrestricted | 4 WAY VALVE BRACKET | 1006146-00-A | 1 | |
| 14 | BRKT - 4 WAY VALVE | Unrestricted | 4 WAY VALVE BRACKET | 1006146-00-A | 1 | |
| 14 | BRKT - 4 WAY VALVE | Unrestricted | 4 WAY VALVE BRACKET | 1006146-00-A | 1 | |
| 14 | BRKT - 4 WAY VALVE | Unrestricted | 4 WAY VALVE BRACKET | 1006146-00-A | 1 | |
| 15 | ASY - HOSE (BATT) - 4 WAY VALVE TO PUMP | Unrestricted | 4 WAY VALVE TO PUMP HOSE ASSEMBLY | 6007344-00-F | 1 | OK to use D and newer |
| 15 | ASY - HOSE (BATT) - 4 WAY VALVE TO PUMP | Unrestricted | 4 WAY VALVE TO PUMP HOSE ASSEMBLY | 6007344-00-F | 1 | OK to use D and newer |
| 15 | ASY - HOSE (BATT) - 4 WAY VALVE TO PUMP | Unrestricted | 4 WAY VALVE TO PUMP HOSE ASSEMBLY | 6007344-00-F | 1 | OK to use D and newer |
| 15 | ASY - HOSE (BATT) - 4 WAY VALVE TO PUMP | Unrestricted | 4 WAY VALVE TO PUMP HOSE ASSEMBLY | 6007344-00-F | 1 | OK to use D and newer |
| 15 | ASY - HOSE (BATT) - 4 WAY VALVE TO PUMP | Unrestricted | 4 WAY VALVE TO PUMP HOSE ASSEMBLY | 6007344-00-F | 1 | OK to use D and newer |
| 16 | COOLANT PUMP, HT, FIRSTRONIC PCB | Unrestricted | COOLANT PUMP, HT, FIRSTRONIC PCB | 1004064-00-H | 1 | HT Pump situated under second row seats. Isolators not included. For Vehicles with Option Code: DV4W. |
| 16 | COOLANT PUMP, HT, FIRSTRONIC PCB | Unrestricted | COOLANT PUMP, HT, FIRSTRONIC PCB | 1004064-00-H | 1 | HT Pump situated under second row seats. Isolators not included. For Vehicles with Option Code: DV4W. |
| 16 | COOLANT PUMP, HT, FIRSTRONIC PCB | Unrestricted | COOLANT PUMP, HT, FIRSTRONIC PCB | 1004064-00-H | 1 | HT Pump situated under second row seats. Isolators not included. For Vehicles with Option Code: DV4W. |
| 16 | COOLANT PUMP, HT, FIRSTRONIC PCB | Unrestricted | COOLANT PUMP, HT, FIRSTRONIC PCB | 1004064-00-H | 1 | HT Pump situated under second row seats. Isolators not included. For Vehicles with Option Code: DV4W. |
| 16 | COOLANT PUMP, HT, FIRSTRONIC PCB | Unrestricted | COOLANT PUMP, HT, FIRSTRONIC PCB | 1004064-00-H | 1 | HT Pump situated under second row seats. Isolators not included. For Vehicles with Option Code: DV4W. |
| 17 | COOLANT PUMP, 50W, LT, FOR SERVICE | Unrestricted | COOLANT PUMP, 50W, LT, FOR SERVICE | 1057257-01-G | 1 | LT Pump without Isolator assemblies. |
| 17 | COOLANT PUMP, 50W, LT, FOR SERVICE | Unrestricted | COOLANT PUMP, 50W, LT, FOR SERVICE | 1057257-01-G | 1 | LT Pump without Isolator assemblies. |
| 17 | COOLANT PUMP, 50W, LT, FOR SERVICE | Unrestricted | COOLANT PUMP, 50W, LT, FOR SERVICE | 1057257-01-G | 1 | LT Pump without Isolator assemblies. |
| 17 | COOLANT PUMP, 50W, LT, FOR SERVICE | Unrestricted | COOLANT PUMP, 50W, LT, FOR SERVICE | 1057257-01-G | 1 | LT Pump without Isolator assemblies. |
| 17 | COOLANT PUMP, 50W, LT, FOR SERVICE | Unrestricted | COOLANT PUMP, 50W, LT, FOR SERVICE | 1057257-01-G | 1 | LT Pump without Isolator assemblies. |
| 18 | BRKT PUMP BATTERY COOLANT | Unrestricted | BATTERY COOLANT PUMP BRACKET - 2 FASTENER | 6009276-00-B | 2 | Uses 2 fasteners. Must be used with 6006417-00-D |
| 18 | BRKT PUMP BATTERY COOLANT | Unrestricted | BATTERY COOLANT PUMP BRACKET - 2 FASTENER | 6009276-00-B | 2 | Uses 2 fasteners. Must be used with 6006417-00-D |
| 18 | BRKT PUMP BATTERY COOLANT | Unrestricted | BATTERY COOLANT PUMP BRACKET - 2 FASTENER | 6009276-00-B | 2 | Uses 2 fasteners. Must be used with 6006417-00-D |
| 18 | BRKT PUMP BATTERY COOLANT | Unrestricted | BATTERY COOLANT PUMP BRACKET - 2 FASTENER | 6009276-00-B | 2 | Uses 2 fasteners. Must be used with 6006417-00-D |
| 18 | BRKT PUMP BATTERY COOLANT | Unrestricted | BATTERY COOLANT PUMP BRACKET - 2 FASTENER | 6009276-00-B | 2 | Uses 2 fasteners. Must be used with 6006417-00-D |
| 18 | BRKT PUMP BATTERY COOLANT | Unrestricted | BATTERY COOLANT PUMP BRACKET - 2 FASTENER | 6009276-00-C | 2 | Uses 1 fastener. Must be used with 6006417-00-E or newer |
| 18 | BRKT PUMP BATTERY COOLANT | Unrestricted | BATTERY COOLANT PUMP BRACKET - 2 FASTENER | 6009276-00-C | 2 | Uses 1 fastener. Must be used with 6006417-00-E or newer |
| 18 | BRKT PUMP BATTERY COOLANT | Unrestricted | BATTERY COOLANT PUMP BRACKET - 2 FASTENER | 6009276-00-C | 2 | Uses 1 fastener. Must be used with 6006417-00-E or newer |
| 18 | BRKT PUMP BATTERY COOLANT | Unrestricted | BATTERY COOLANT PUMP BRACKET - 2 FASTENER | 6009276-00-C | 2 | Uses 1 fastener. Must be used with 6006417-00-E or newer |

| THERMAL MANAGEMENT | | | | | | |
|--------------------|--|--------------|--|--------------|----|--|
| 18 | BRKT PUMP BATTERY COOLANT | Unrestricted | BATTERY COOLANT PUMP BRACKET - 2 FASTENER | 6009276-00-C | 2 | Uses 1 fastener. Must be used with 6006417-00-E or newer |
| 19 | VALVE 3-WAY | Unrestricted | 3 WAY VALVE | 6007384-00-C | 1 | |
| 19 | VALVE 3-WAY | Unrestricted | 3 WAY VALVE | 6007384-00-C | 1 | |
| 19 | VALVE 3-WAY | Unrestricted | 3 WAY VALVE | 6007384-00-C | 1 | |
| 19 | VALVE 3-WAY | Unrestricted | 3 WAY VALVE | 6007384-00-C | 1 | |
| 19 | VALVE 3-WAY | Unrestricted | 3 WAY VALVE | 6007384-00-C | 1 | |
| 20 | BRKT - CHILLER BYPASS | Unrestricted | CHILLER BYPASS BRACKET | 1003762-00-A | 1 | Order in quantities of 10; minimum order: 10. |
| 20 | BRKT - CHILLER BYPASS | Unrestricted | CHILLER BYPASS BRACKET | 1003762-00-A | 1 | Order in quantities of 10; minimum order: 10. |
| 20 | BRKT - CHILLER BYPASS | Unrestricted | CHILLER BYPASS BRACKET | 1003762-00-A | 1 | Order in quantities of 10; minimum order: 10. |
| 20 | BRKT - CHILLER BYPASS | Unrestricted | CHILLER BYPASS BRACKET | 1003762-00-A | 1 | Order in quantities of 10; minimum order: 10. |
| 20 | BRKT - CHILLER BYPASS | Unrestricted | CHILLER BYPASS BRACKET | 1003762-00-A | 1 | Order in quantities of 10; minimum order: 10. |
| 21 | BLT TRX MP M6-1.00x20 D12 [8.8] ZnAL | Unrestricted | BOLT, TORX, M6-1.00x20MM, 12MM DIAMETER - ZINC ALUMINUM | 1005814-00-A | 10 | |
| 21 | BLT TRX MP M6-1.00x20 D12 [8.8] ZnAL | Unrestricted | BOLT, TORX, M6-1.00x20MM, 12MM DIAMETER - ZINC ALUMINUM | 1005814-00-A | 10 | |
| 21 | BLT TRX MP M6-1.00x20 D12 [8.8] ZnAL | Unrestricted | BOLT, TORX, M6-1.00x20MM, 12MM DIAMETER - ZINC ALUMINUM | 1005814-00-A | 10 | |
| 21 | BLT TRX MP M6-1.00x20 D12 [8.8] ZnAL | Unrestricted | BOLT, TORX, M6-1.00x20MM, 12MM DIAMETER - ZINC ALUMINUM | 1005814-00-A | 10 | |
| 21 | BLT TRX MP M6-1.00x20 D12 [8.8] ZnAL | Unrestricted | BOLT, TORX, M6-1.00x20MM, 12MM DIAMETER - ZINC ALUMINUM | 1005814-00-A | 10 | |
| 22 | ASY, HOSE (BATT), PUMP 1 TO 3 WAY VALVE | Unrestricted | PUMP 1 TO 3 WAY VALVE HOSE ASSEMBLY | 6007350-00-D | 1 | |
| 22 | ASY, HOSE (BATT), PUMP 1 TO 3 WAY VALVE | Unrestricted | PUMP 1 TO 3 WAY VALVE HOSE ASSEMBLY | 6007350-00-D | 1 | |
| 22 | ASY, HOSE (BATT), PUMP 1 TO 3 WAY VALVE | Unrestricted | PUMP 1 TO 3 WAY VALVE HOSE ASSEMBLY | 6007350-00-D | 1 | |
| 22 | ASY, HOSE (BATT), PUMP 1 TO 3 WAY VALVE | Unrestricted | PUMP 1 TO 3 WAY VALVE HOSE ASSEMBLY | 6007350-00-D | 1 | |
| 22 | ASY, HOSE (BATT), PUMP 1 TO 3 WAY VALVE | Unrestricted | PUMP 1 TO 3 WAY VALVE HOSE ASSEMBLY | 6007350-00-D | 1 | |
| 22 | ASY, HOSE (BATT), PUMP 1 TO 3 WAY VALVE | Unrestricted | PUMP 1 TO 3 WAY VALVE HOSE ASSEMBLY | 6007350-00-D | 1 | |
| 23 | ASY, HOSE (BATT), 3 WAY VLV TO CHILLER | Unrestricted | 3 WAY VALVE TO CHILLER HOSE ASSEMBLY | 6007347-00-C | 1 | |
| 23 | ASY, HOSE (BATT), 3 WAY VLV TO CHILLER | Unrestricted | 3 WAY VALVE TO CHILLER HOSE ASSEMBLY | 6007347-00-C | 1 | |
| 23 | ASY, HOSE (BATT), 3 WAY VLV TO CHILLER | Unrestricted | 3 WAY VALVE TO CHILLER HOSE ASSEMBLY | 6007347-00-C | 1 | |
| 23 | ASY, HOSE (BATT), 3 WAY VLV TO CHILLER | Unrestricted | 3 WAY VALVE TO CHILLER HOSE ASSEMBLY | 6007347-00-C | 1 | |
| 23 | ASY, HOSE (BATT), 3 WAY VLV TO CHILLER | Unrestricted | 3 WAY VALVE TO CHILLER HOSE ASSEMBLY | 6007347-00-C | 1 | |
| 24 | ASY - HOSE (BATT) - CHILLER TO PUMP 2 | Unrestricted | CHILLER TO PUMP 2 HOSE ASSEMBLY | 6007345-00-E | 1 | |
| 24 | ASY - HOSE (BATT) - CHILLER TO PUMP 2 | Unrestricted | CHILLER TO PUMP 2 HOSE ASSEMBLY | 6007345-00-E | 1 | |
| 24 | ASY - HOSE (BATT) - CHILLER TO PUMP 2 | Unrestricted | CHILLER TO PUMP 2 HOSE ASSEMBLY | 6007345-00-E | 1 | |
| 24 | ASY - HOSE (BATT) - CHILLER TO PUMP 2 | Unrestricted | CHILLER TO PUMP 2 HOSE ASSEMBLY | 6007345-00-E | 1 | |
| 24 | ASY - HOSE (BATT) - CHILLER TO PUMP 2 | Unrestricted | CHILLER TO PUMP 2 HOSE ASSEMBLY | 6007345-00-E | 1 | |
| 25 | HOSE (BATT), PUMP TO DCDC ASSY | Unrestricted | PUMP TO DCDC CONVERTER HOSE ASSEMBLY | 1028527-00-B | 1 | |
| 25 | HOSE (BATT), PUMP TO DCDC ASSY | Unrestricted | PUMP TO DCDC CONVERTER HOSE ASSEMBLY | 1028527-00-B | 1 | |
| 25 | HOSE (BATT), PUMP TO DCDC ASSY | Unrestricted | PUMP TO DCDC CONVERTER HOSE ASSEMBLY | 1028527-00-B | 1 | |
| 25 | HOSE (BATT), PUMP TO DCDC ASSY | Unrestricted | PUMP TO DCDC CONVERTER HOSE ASSEMBLY | 1028527-00-B | 1 | |
| 25 | HOSE (BATT), PUMP TO DCDC ASSY | Unrestricted | PUMP TO DCDC CONVERTER HOSE ASSEMBLY | 1028527-00-B | 1 | |
| 26 | MDL S,THERM SYS,HVAC DRAIN HOSE | Unrestricted | DRAIN TUBE ASSEMBLY | 1031034-00-A | 1 | |
| 26 | MDL S,THERM SYS,HVAC DRAIN HOSE | Unrestricted | DRAIN TUBE ASSEMBLY | 1031034-00-A | 1 | |
| 26 | MDL S,THERM SYS,HVAC DRAIN HOSE | Unrestricted | DRAIN TUBE ASSEMBLY | 1031034-00-A | 1 | |
| 26 | MDL S,THERM SYS,HVAC DRAIN HOSE | Unrestricted | DRAIN TUBE ASSEMBLY | 1031034-00-A | 1 | |
| 26 | MDL S,THERM SYS,HVAC DRAIN HOSE | Unrestricted | DRAIN TUBE ASSEMBLY | 1031034-00-A | 1 | |
| * | TAPE, ADH,SEALING,FRONT COVER | Unrestricted | FRONT COVER ADHESIVE SEALING TAPE | 1020598-00-A | 1 | OK to use 1035068-00-A. |

| THERMAL MANAGEMENT | | | | | | |
|--------------------|--------------------------------------|--------------|--|--------------|---|-------------------------|
| * | TAPE, ADH,SEALING,FRONT COVER | Unrestricted | FRONT COVER ADHESIVE SEALING TAPE | 1020598-00-A | 1 | OK to use 1035068-00-A. |
| * | TAPE, ADH,SEALING,FRONT COVER | Unrestricted | FRONT COVER ADHESIVE SEALING TAPE | 1020598-00-A | 1 | OK to use 1035068-00-A. |
| * | TAPE, ADH,SEALING,FRONT COVER | Unrestricted | FRONT COVER ADHESIVE SEALING TAPE | 1020598-00-A | 1 | OK to use 1035068-00-A. |
| * | TAPE, ADH,SEALING,FRONT COVER | Unrestricted | FRONT COVER ADHESIVE SEALING TAPE | 1020598-00-A | 1 | OK to use 1035068-00-A. |
| 27 | NVH STOPPER,HVAC DRAIN TUBE,MDL S | Unrestricted | HEATING VENTALATION AIR CONDITION DRAIN TUBE NOISE VIBRATION HARNESS STOPPER | 1052480-00-C | 1 | |
| 27 | NVH STOPPER,HVAC DRAIN TUBE,MDL S | Unrestricted | HEATING VENTALATION AIR CONDITION DRAIN TUBE NOISE VIBRATION HARNESS STOPPER | 1052480-00-C | 1 | |
| 27 | NVH STOPPER,HVAC DRAIN TUBE,MDL S | Unrestricted | HEATING VENTALATION AIR CONDITION DRAIN TUBE NOISE VIBRATION HARNESS STOPPER | 1052480-00-C | 1 | |
| 27 | NVH STOPPER,HVAC DRAIN TUBE,MDL S | Unrestricted | HEATING VENTALATION AIR CONDITION DRAIN TUBE NOISE VIBRATION HARNESS STOPPER | 1052480-00-C | 1 | |
| 27 | NVH STOPPER,HVAC DRAIN TUBE,MDL S | Unrestricted | HEATING VENTALATION AIR CONDITION DRAIN TUBE NOISE VIBRATION HARNESS STOPPER | 1052480-00-C | 1 | |
| 28 | MDL S,THERM SYS,HVAC DRAIN HOSE,CLIP | Unrestricted | DRAIN HOSE CLIP | 1033953-00-A | 1 | |
| 28 | MDL S,THERM SYS,HVAC DRAIN HOSE,CLIP | Unrestricted | DRAIN HOSE CLIP | 1033953-00-A | 1 | |
| 28 | MDL S,THERM SYS,HVAC DRAIN HOSE,CLIP | Unrestricted | DRAIN HOSE CLIP | 1033953-00-A | 1 | |
| 28 | MDL S,THERM SYS,HVAC DRAIN HOSE,CLIP | Unrestricted | DRAIN HOSE CLIP | 1033953-00-A | 1 | |
| 28 | MDL S,THERM SYS,HVAC DRAIN HOSE,CLIP | Unrestricted | DRAIN HOSE CLIP | 1033953-00-A | 1 | |

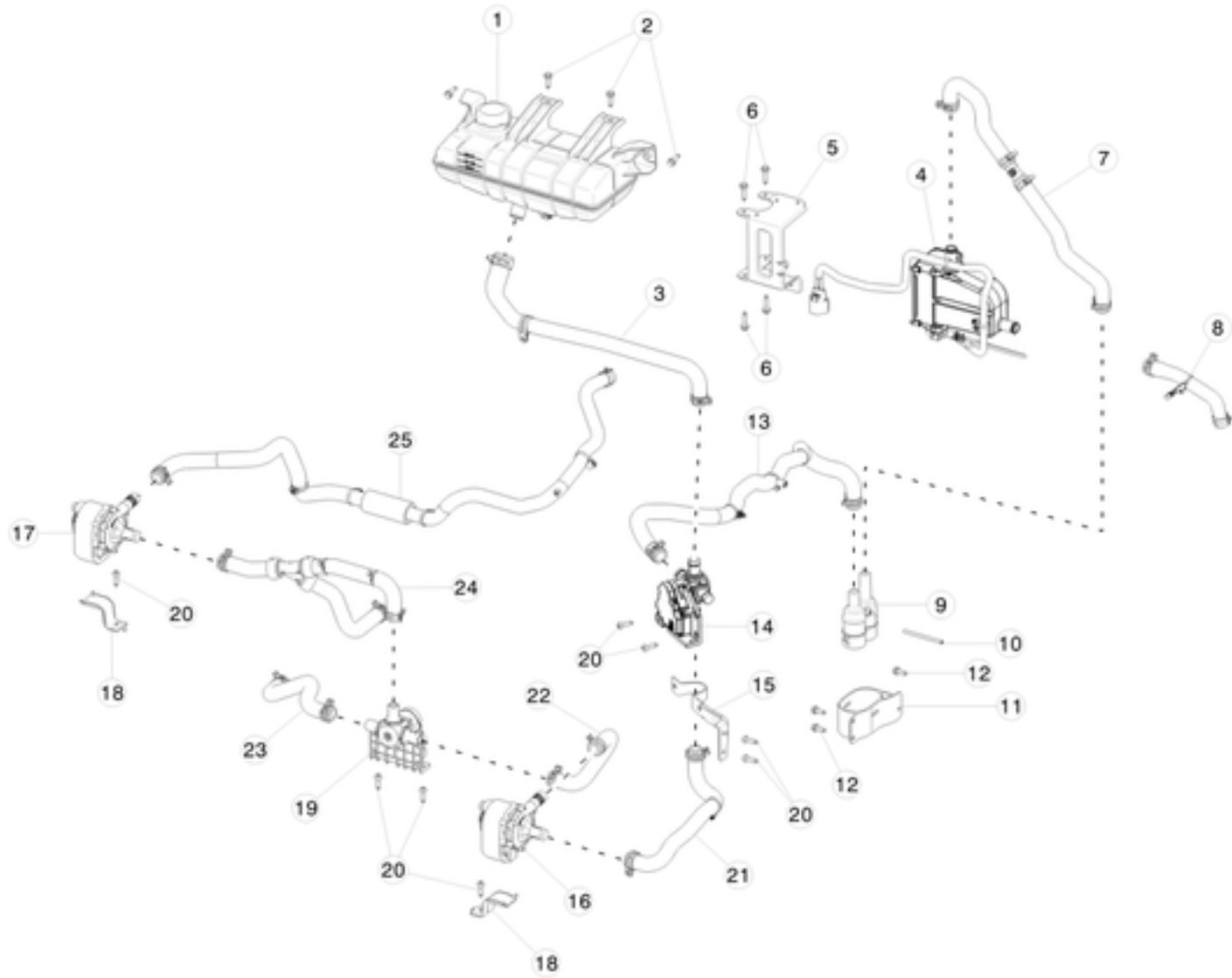

| No | Part Name | Category | Part Description | Part Number | Qty | Comments |
|----|---|--------------|---|--------------|-----|--|
| 1 | ASY,COOLANT BOTTLE,DM,MDL S | Unrestricted | COOLANT BOTTLE ASSEMBLY - DUAL MOTOR | 1036124-00-C | 1 | |
| 2 | BLT HF M6-1.00x20[8.8]ZINC ALUMINUM | Unrestricted | BOLT M6-1.00x20 ZINC ALUMINUM | 1009420-00-A | 4 | |
| 3 | ASY,HOSE,RSRVR-4WVLV,PT,DM,MDL S | Unrestricted | RESERVOIR TO 4 WAY VALVE HOSE ASSEMBLY - DUAL MOTOR | 1030816-00-E | 1 | |
| 4 | MDL S, DM, THERM SYS, ELEC BATT HEATER ELECTRIC BATTERY HEATER - RWD AND DUAL MOTOR | Unrestricted | HEATER ELECTRIC BATTERY HEATER - RWD AND DUAL MOTOR | 1038901-00-H | 1 | Use on RWD and Dual Motor. OK to use D or newer. |
| 5 | MDL S,THERM SYS,BATT,HTR BRKT | Unrestricted | BATTERY HEATER BRACKET | 1028688-00-E | 1 | use with 1038901-00-E |
| 6 | BLT HEX M6-1.00x25 [8.8] M ZINC ALUMINUM | Unrestricted | BOLT, HEX M6-1.00x25 ZINC ALUMINUM | 1005817-00-A | 4 | use with 1038901-00-E |
| 7 | HOSE (BATT), HEATER TO BATTERY ASSY | Unrestricted | HEATER TO BATTERY HOSE ASSEMBLY | 1028540-00-A | 1 | |
| 8 | HOSE (BATT), DCDC TO HEATER ASSY | Unrestricted | DCDC CONVERTER TO HEATER HOSE ASSEMBLY | 1028546-00-B | 1 | |
| 9 | ASY - COOLANT CX - VEH SIDE - MDLS | Unrestricted | VEHICLE SIDE RAPIDMATE COOLANT ASSEMBLY | 1003117-00-G | 1 | Only use -F and newer. |
| 10 | PIN,VEHICLE,COOLANT CX,MDLS | Unrestricted | COOLANT RAPID MATE CONNECTOR PIN | 6010459-00-B | 1 | only available with item #9 |
| 11 | CAGE,VEHICLE,COOLANT CX,MDLS | Unrestricted | COOLANT RAPID MATE CONNECTOR CAGE | 6010472-00-D | 1 | only available with item #9 |
| 12 | BOLT HF M6x1.00x16 DP [8.8] | Unrestricted | BOLT, M6x1.00x16MM | 1004341-00-B | 3 | |
| 13 | MDL S,DM,BATT,HOSE ASY,BATT-4WVLV | Unrestricted | BATTERY TO 4 WAY VALVE HOSE ASSEMBLY - DUAL MOTOR | 1030814-00-C | 1 | |
| 14 | VALVE 4-WAY | Unrestricted | 4 WAY VALVE | 6007370-00-B | 1 | |
| 15 | MDL S,DM,DRV,4WVLV BRKT | Unrestricted | 4 WAY VALVE BRACKET - DRIVERS SIDE - DUAL MOTOR | 1031699-00-C | 1 | |

| THERMAL MANAGEMENT | | | | | | |
|--------------------|---|--------------|---|--------------|----|---|
| 16 | COOLANT PUMP, HT, FIRSTRONIC PCB | Unrestricted | COOLANT PUMP, HT, FIRSTRONIC PCB | 1004064-00-H | 1 | HT Pump situated under second row seats. Isolators not included. For Vehicles with Option Code: DV4W. |
| 17 | COOLANT PUMP, 50W, LT, FOR SERVICE | Unrestricted | COOLANT PUMP, 50W, LT, FOR SERVICE | 1057257-01-G | 1 | LT Pump without Isolator assemblies. |
| 18 | MDL S,DM,BATT,PUMP BRKT | Unrestricted | BATTERY PUMP BRACKET - DUAL MOTOR | 1031702-00-A | 2 | |
| 19 | VALVE 3-WAY | Unrestricted | 3 WAY VALVE | 6007384-00-C | 1 | |
| 20 | BLT TRX MP M6-1.00x20 D12 [8.8] ZnAL | Unrestricted | BOLT, TORX, M6-1.00x20MM, 12MM DIAMETER - ZINC ALUMINUM | 1005814-00-A | 18 | |
| 21 | MDL S,DM,BATT,HOSE ASY,4WVLV-PUMP1 | Unrestricted | 4 WAY VALVE TO PUMP 1 HOSE ASSEMBLY - DUAL MOTOR | 1030812-00-B | 18 | |
| 22 | ASY, HOSE (BATT), PUMP 1 TO 3 WAY VALVE | Unrestricted | PUMP 1 TO 3 WAY VALVE HOSE ASSEMBLY | 6007350-00-D | 1 | |
| 23 | ASY, HOSE (BATT), 3 WAY VLV TO CHILLER | Unrestricted | 3 WAY VALVE TO CHILLER HOSE ASSEMBLY | 6007347-00-C | 1 | |
| 24 | ASY - HOSE (BATT) - CHILLER TO PUMP 2 | Unrestricted | CHILLER TO PUMP 2 HOSE ASSEMBLY | 6007345-00-E | 1 | |
| 25 | ASY,HOSE,PUMP2-DCDC,BATT,DM,MDL S | Unrestricted | PUMP 2 TO DCDC CONVERTER HOSE ASSEMBLY - DUAL MOTOR | 1037296-00-E | 1 | |

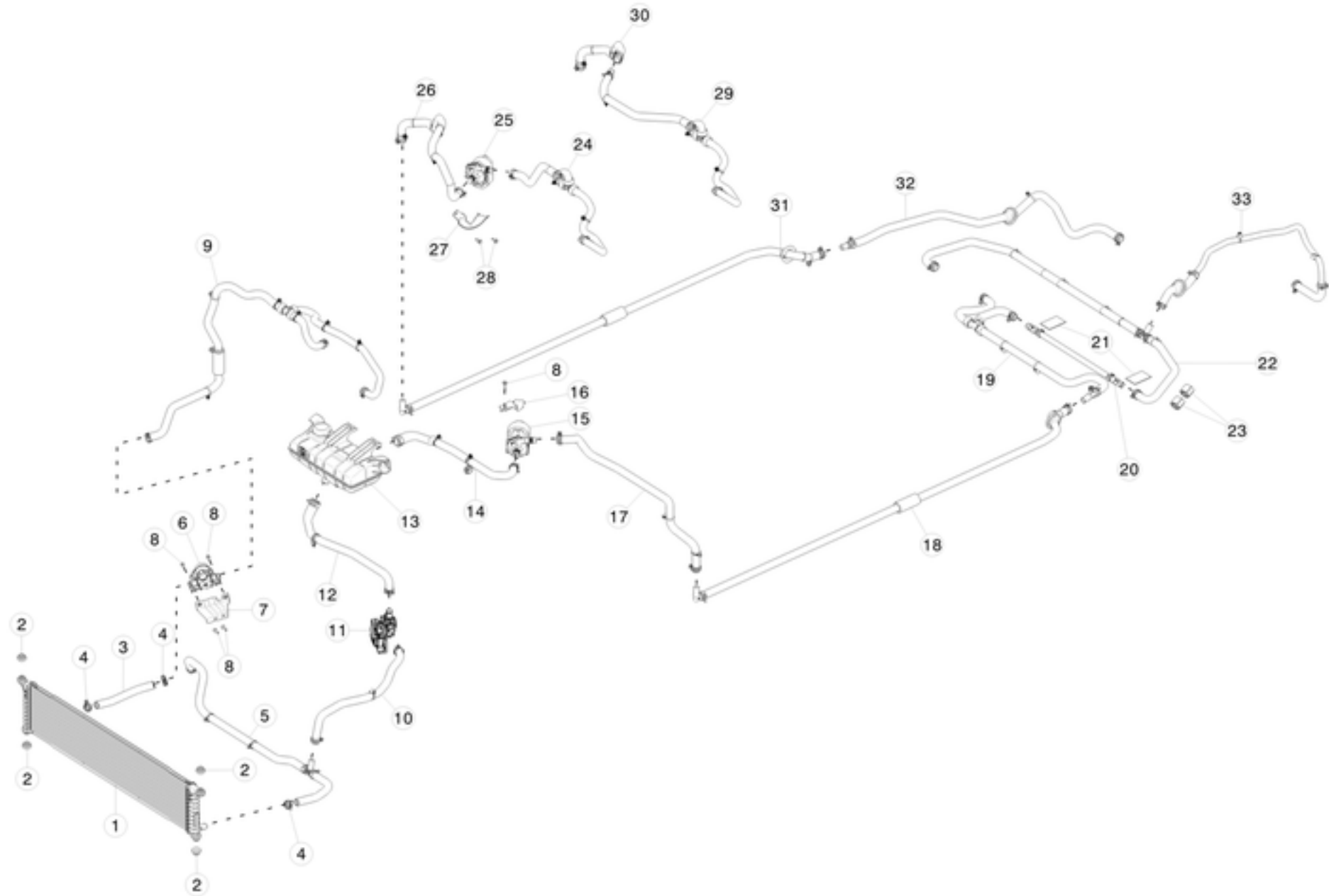

| No | Part Name | Category | Part Description | Part Number | Qty | Comments |
|----|--------------------------------------|--------------|--|--------------|-----|---|
| 1 | RADIATOR MOTOR PEM | Unrestricted | RADIATOR MOTOR PEM | 6007372-00-A | 1 | |
| 2 | ISOLATOR - RAD MTG | Unrestricted | RADIATOR MOUNTING ISOLATOR | 1042874-00-A | 4 | |
| 3 | HOSE (PT), 3WVLV TO RAD ASSY, MS | Unrestricted | 3 WAY VALVE TO RADIATOR HOSE ASSEMBLY | 6007343-00-D | 1 | |
| 4 | CLAMP 27mm HOSE FIXED | Unrestricted | FIXED HOSE CLAMP - 27MM | 1006525-00-A | 20 | Order in quantities of 10; minimum order: 10. |
| 5 | HOSE (PT), RADIATOR BYPASS, MS | Unrestricted | RADIATOR BYPASS HOSE ASSEMBLY | 6007351-00-H | 1 | |
| 6 | VALVE 3-WAY | Unrestricted | 3-WAY VALVE | 6007384-00-C | 1 | OK to use B and newer. |
| 7 | BRKT 3-WAY VALVE | Unrestricted | 3 WAY VALVE BRACKET | 6007593-00-A | 1 | Use for vehicles with 3-way valve. |
| 8 | BLT TRX MP M6-1.00x20 D12 [8.8] ZnAL | Unrestricted | BOLT, TORX, M6-1.00x20MM, 12MM DIAMETER - ZINC ALUMINUM | 1005814-00-A | 8 | |
| 9 | ASY,HOSE,FDU-3WVLV,PT,DM,MDL S | Unrestricted | FRONT DRIVE UNIT TO 3 WAY VALVE HOSE ASSEMBLY - DUAL MOTOR | 1031697-00-F | 1 | Use F or newer. Contains 103698-00-C. |
| 10 | ASY,HOSE,3WVLV-4WVLV,PT,DM,MDL S | Unrestricted | 3 WAY VALVE TO 4 WAY VALVE HOSE ASSEMBLY - DUAL MOTOR | 1030810-00-C | 1 | |
| 11 | VALVE 4-WAY | Unrestricted | 4 WAY VALVE | 6007370-00-B | 1 | |
| 12 | ASY,HOSE,RSRVR-4WVLV,PT,DM,MDL S | Unrestricted | RESERVOIR TO 4 WAY VALVE HOSE ASSEMBLY - DUAL MOTOR | 1030816-00-E | 1 | |
| 13 | ASY,COOLANT BOTTLE,DM,MDL S | Unrestricted | COOLANT BOTTLE ASSEMBLY - DUAL MOTOR | 1036124-00-C | 1 | |
| 14 | ASY,HOSE,RSRVR-PUMP1,PT,DM,MDL S | Unrestricted | RESERVIOR TO PUMP 3 HOSE ASSEMBLY - DUAL MOTOR | 1037855-00-C | 1 | |
| 15 | PUMP, MOTOR INVERTER COOLANT | Unrestricted | COOLANT PUMP 3 | 6007373-00-E | 1 | OK to use -C or newer. |
| 15 | COOLANT PUMP | Unrestricted | COOLANT PUMP 3 | 1041151-00-A | 1 | For iBoost and Driver's Assist. |

| THERMAL MANAGEMENT | | | | | | |
|--------------------|--|--------------|--|---------------------|---|--|
| 16 | MDL S,DM,DRV,PUMP1 BRKT | Unrestricted | PUMP NO3 BRACKET - DRIVER SIDE - DUAL MOTOR | 1037869-00-A | 1 | |
| 17 | ASY,HOSE,PUMP1-RCKR,PT,DM,MDL S | Unrestricted | PUMP 3 TO ROCKER HOSE ASSEMBLY - DUAL MOTOR | 1037857-00-A | 1 | |
| 18 | ASY, HOSE (PT), ROCKER LEFT SIDE | Unrestricted | ROCKER LEFT SIDE HOSE ASSEMBLY | 6007342-00-I | 1 | OK to use -F or newer. Must be used with 6007341-00-E. Sensor located on 6007341-00-E. |
| 19 | HOSE (PT), ROCKER TO CHARGER ASSY, MS | Unrestricted | ROCKER TO CHARGER HOSE ASSEMBLY | 6007341-00-E | 1 | Must be used with 6007342-00-I. Sensor located on 6007341-00-E. |
| 20 | ASY, HOSE (PT), CHARGER BYPASS | Unrestricted | CHARGER BYPASS HOSE ASSEMBLY | 1007991-00-D | 1 | OK to use -C. |
| 21 | FLOCKING TAPE, 50x75 | Unrestricted | FLOCKING TAPE - 50MM X 75MM | 1036483-00-A | 2 | Use on 1007991-00-D to prevent hose clamps from rattling on floor. |
| 22 | HOSE (PT), CHARGER OUTLET ASSY | Unrestricted | CHARGER OUTLET HOSE ASSEMBLY | 1006252-00-F | 1 | OK to use -E or newer. |
| 23 | Hose Ring, Clippable, 25mm ID x 30mm L | Unrestricted | CLIPPABLE HOSE RING - 25MM INNER DIAMETER X 30MM LONG | 1019470-00-A | 2 | |
| 24 | ASY,HOSE,PUMP-FDU,PT,DM,MDL S | Unrestricted | PUMP TO FRONT DRIVE UNIT HOSE ASSEMBLY - DUAL MOTOR | 1049683-00-A | 1 | |
| 25 | PUMP, BATTERY COOLANT 2 | Unrestricted | COOLANT PUMP 4 | 6007367-00-E | 1 | OK to use -C or newer. |
| 26 | ASY,HOSE,RCKR-PUMP,PT,DM,MDL S | Unrestricted | ROCKER TO PUMP HOSE ASSEMBLY - DUAL MOTOR | 1049684-00-A | 1 | |
| 27 | BRKT,PT PUMP 2,MS DM | Unrestricted | PUMP 4 BRACKET | 1050894-00-B | 1 | Must use -B. |
| 28 | BLT HEX FL M6-1.25x16 8.8 -M-ZnAl | Unrestricted | BOLT HEX FLANGE M6-1.25x16 ZINC ALUMINUM | 1006381-00-A | 2 | RHD. Order in quantities of 25; minimum order: 25. |
| 29 | MDL S,DM,PT,HOSE ASY,PUMP-FDU | Unrestricted | PUMP TO FRONT DRIVE UNIT HOSE ASSEMBLY - DUAL MOTOR | No Longer Available | 1 | RHD |
| 30 | ASY,HOSE,RCKR-PUMP,PT,DM,MDL S | Unrestricted | ROCKER TO PUMP HOSE ASSEMBLY - DUAL MOTOR | No Longer Available | 1 | |
| 31 | HOSE (PT), ROCKER RIGHT SIDE, MS | Unrestricted | ROCKER RIGHT SIDE HOSE ASSEMBLY | 6007353-00-I | 1 | OK to use -F or newer. |
| 32 | ASY - HOSE(PT) - INVERTER TO ROCKER | Unrestricted | INVERTER TO ROCKER HOSE ASSEMBLY | 6007731-00-E | 1 | |
| 33 | ASY - HOSE (PT) - CHARGER TO MOTOR | Unrestricted | CHARGER TO REAR DRIVE UNIT HOSE ASSY | 6007595-00-G | 1 | OK to use 6007595-99-F and newer. |
| 33 | HOSE (PT), CHARGER TO RDU ASSY, MS RWD | Unrestricted | CHARGER TO REAR DRIVE UNIT HOSE ASSY - RWD | 1042550-00-A | 1 | for 2nd gen node. |
| * | HT 157-00083 | Unrestricted | STUD MOUNT CABLE TIE - 6MM STUD - 6.0IN - HT 157-00083 | 1029539-00-A | 1 | use with 6007341-00-* |

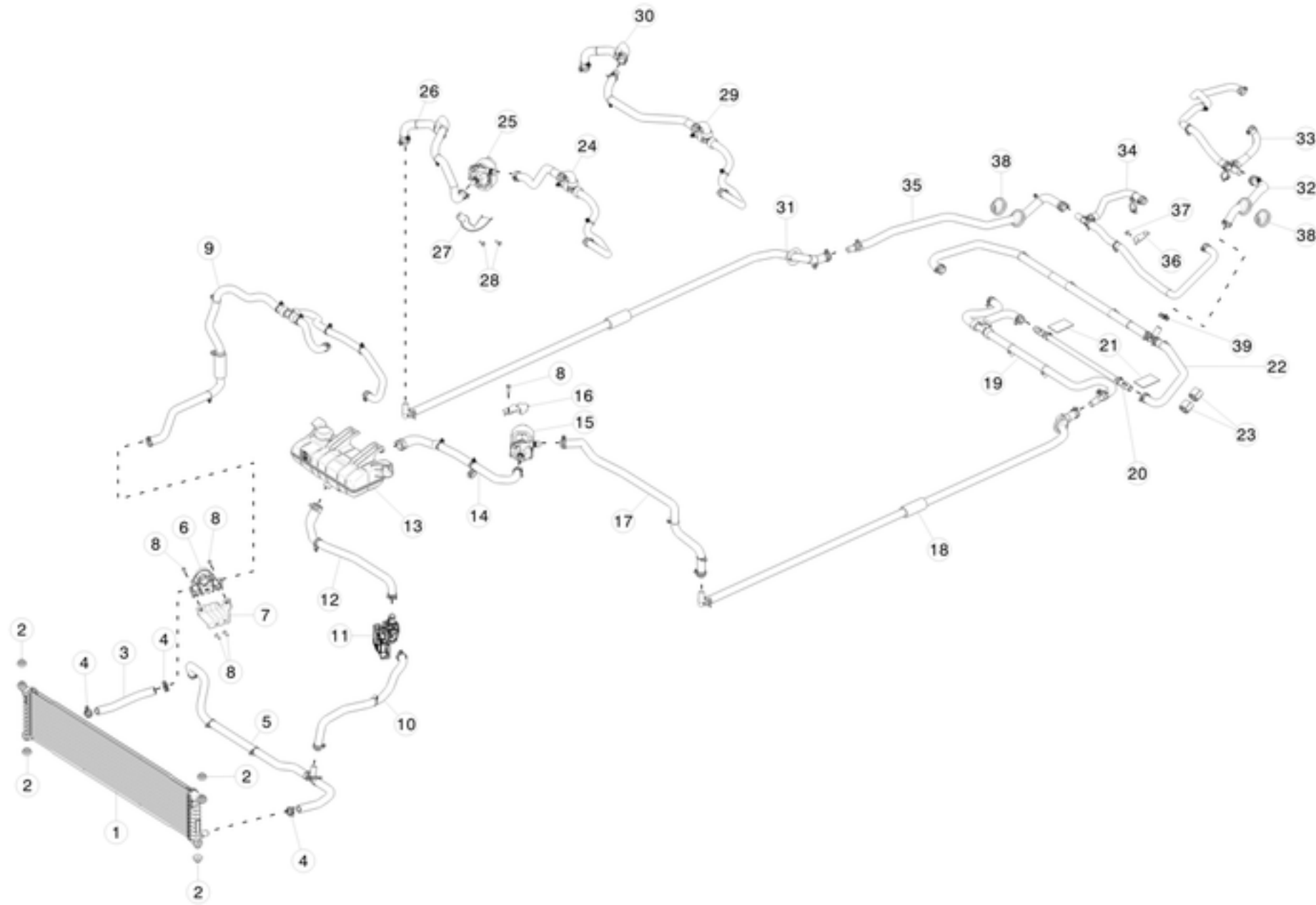

| No | Part Name | Category | Part Description | Part Number | Qty | Comments |
|----|--------------------------------------|--------------|--|--------------|-----|---|
| 1 | RADIATOR MOTOR PEM | Unrestricted | RADIATOR MOTOR PEM | 6007372-00-A | 1 | |
| 2 | ISOLATOR - RAD MTG | Unrestricted | RADIATOR MOUNTING ISOLATOR | 1042874-00-A | 4 | |
| 3 | HOSE (PT), 3WVLV TO RAD ASSY, MS | Unrestricted | 3 WAY VALVE TO RADIATOR HOSE ASSEMBLY | 6007343-00-D | 1 | |
| 4 | CLAMP 27mm HOSE FIXED | Unrestricted | FIXED HOSE CLAMP - 27MM | 1006525-00-A | 20 | Order in quantities of 10; minimum order: 10. |
| 5 | HOSE (PT), RADIATOR BYPASS, MS | Unrestricted | RADIATOR BYPASS HOSE ASSEMBLY | 6007351-00-H | 1 | |
| 6 | VALVE 3-WAY | Unrestricted | 3-WAY VALVE | 6007384-00-C | 1 | OK to use B and newer. |
| 7 | BRKT 3-WAY VALVE | Unrestricted | 3 WAY VALVE BRACKET | 6007593-00-A | 1 | Use for vehicles with 3-way valve. |
| 8 | BLT TRX MP M6-1.00x20 D12 [8.8] ZnAL | Unrestricted | BOLT, TORX, M6-1.00x20MM, 12MM DIAMETER - ZINC ALUMINUM | 1005814-00-A | 8 | |
| 9 | ASY,HOSE,FDU-3WVLV,PT,DM,MDL S | Unrestricted | FRONT DRIVE UNIT TO 3 WAY VALVE HOSE ASSEMBLY - DUAL MOTOR | 1031697-00-F | 1 | Use F or newer. Contains 103698-00-C. |
| 10 | ASY,HOSE,3WVLV-4WVLV,PT,DM,MDL S | Unrestricted | 3 WAY VALVE TO 4 WAY VALVE HOSE ASSEMBLY - DUAL MOTOR | 1030810-00-C | 1 | |
| 11 | VALVE 4-WAY | Unrestricted | 4 WAY VALVE | 6007370-00-B | 1 | |
| 12 | ASY,HOSE,RSRVR-4WVLV,PT,DM,MDL S | Unrestricted | RESERVOIR TO 4 WAY VALVE HOSE ASSEMBLY - DUAL MOTOR | 1030816-00-E | 1 | |
| 13 | ASY,COOLANT BOTTLE,DM,MDL S | Unrestricted | COOLANT BOTTLE ASSEMBLY - DUAL MOTOR | 1036124-00-C | 1 | |
| 14 | ASY,HOSE,RSRVR-PUMP1,PT,DM,MDL S | Unrestricted | RESERVIOR TO PUMP 3 HOSE ASSEMBLY - DUAL MOTOR | 1037855-00-C | 1 | |
| 15 | PUMP, MOTOR INVERTER COOLANT | Unrestricted | COOLANT PUMP 3 | 6007373-00-E | 1 | OK to use -C or newer. |
| 15 | COOLANT PUMP | Unrestricted | COOLANT PUMP 3 | 1041151-00-A | 1 | For iBoost and Driver's Assist. |

| THERMAL MANAGEMENT | | | | | | |
|--------------------|---|--------------|--|---------------------|---|--|
| 16 | MDL S,DM,DRV,PUMP1 BRKT | Unrestricted | PUMP 3 BRACKET - DRIVER SIDE - DUAL MOTOR | 1037869-00-A | 1 | |
| 17 | ASY,HOSE,PUMP1-RCKR,PT,DM,MDL S | Unrestricted | PUMP 3 TO ROCKER HOSE ASSEMBLY - DUAL MOTOR | 1037857-00-A | 1 | |
| 18 | ASY, HOSE (PT), ROCKER LEFT SIDE | Unrestricted | ROCKER LEFT SIDE HOSE ASSEMBLY | 6007342-00-I | 1 | OK to use -F or newer. Must be used with 6007341-00-E. Sensor located on 6007341-00-E. |
| 19 | HOSE (PT), ROCKER TO CHARGER ASSY, MS | Unrestricted | ROCKER TO CHARGER HOSE ASSEMBLY | 6007341-00-E | 1 | Must be used with 6007342-00-I. Sensor located on 6007341-00-E. |
| 20 | ASY, HOSE (PT), CHARGER BYPASS | Unrestricted | CHARGER BYPASS HOSE ASSEMBLY | 1007991-00-D | 1 | OK to use -C |
| 21 | FLOCKING TAPE, 50x75 | Unrestricted | FLOCKING TAPE - 50MM X 75MM | 1036483-00-A | 2 | Use on 1007991-00-D to prevent hose clamps from rattling on floor. |
| 22 | HOSE (PT), CHARGER OUTLET ASSY | Unrestricted | CHARGER OUTLET HOSE ASSEMBLY | 1006252-00-F | 1 | OK to use -E or newer. |
| 23 | Hose Ring, Clippable, 25mm ID x 30mm L | Unrestricted | CLIPPABLE HOSE RING - 25MM INNER DIAMETER X 30MM LONG | 1019470-00-A | 2 | |
| 24 | ASY,HOSE,PUMP-FDU,PT,DM,MDL S | Unrestricted | PUMP TO FRONT DRIVE UNIT HOSE ASSEMBLY - DUAL MOTOR | 1049683-00-A | 1 | |
| 25 | PUMP, BATTERY COOLANT 2 | Unrestricted | BATTERY COOLANT PUMP 4 | 6007367-00-E | 1 | OK to use -C or newer. |
| 26 | ASY,HOSE,RCKR-PUMP,PT,DM,MDL S | Unrestricted | ROCKER TO PUMP HOSE ASSEMBLY - DUAL MOTOR | 1049684-00-A | 1 | |
| 27 | BRKT,PT PUMP 2,MS DM | Unrestricted | PUMP 4 BRACKET | 1050894-00-B | 1 | Must use -B. |
| 28 | BLT HEX FL M6-1.25x16 8.8 -M-ZnAl | Unrestricted | BOLT HEX FLANGE M6-1.25x16 ZINC ALUMINUM | 1006381-00-A | 2 | RHD. Order in quantities of 25; minimum order: 25. |
| 29 | MDL S,DM,PT,HOSE ASY,PUMP-FDU | Unrestricted | PUMP TO FRONT DRIVE UNIT HOSE ASSEMBLY - DUAL MOTOR | No Longer Available | 1 | RHD |
| 30 | ASY,HOSE,RCKR-PUMP,PT,DM,MDL S | Unrestricted | ROCKER TO PUMP HOSE ASSEMBLY - DUAL MOTOR | No Longer Available | 1 | |
| 31 | HOSE (PT), ROCKER RIGHT SIDE, MS | Unrestricted | ROCKER RIGHT SIDE HOSE ASSEMBLY | 6007353-00-I | 1 | OK to use -F or newer. |
| 32 | ASY,HOSE,CHRGR-RDU,PT,DM,MDL S | Unrestricted | CHARGER TO REAR DRIVE UNIT HOSE ASSEMBLY - DUAL MOTOR | 1048954-00-B | 1 | OK to use 1048954-99-A. |
| 33 | ASY,HOSE,RDU INLET,PT,DM,MDL S ASY,HOSE,REAR | Unrestricted | DRIVE UNIT INLET HOSE ASSEMBLY - DUAL MOTOR | 1048952-00-B | 1 | |
| 34 | ASY,HOSE,PUMP2-CABIN,PT,DM,MDL S | Unrestricted | ASY,HOSE,REAR DRIVE UNIT OUTLET HOSE ASSEMBLY - DUAL MOTOR | 1048953-00-B | 1 | |
| 35 | ASY,HOSE,RDU OUTLET,PT,DM,MDL S | Unrestricted | PUMP 4 TO CABIN HOSE ASSEMBLY - DUAL MOTOR | 1049424-00-C | 1 | OK to use 1049424-99-B. |
| 36 | BRACKET,HOSES,EXT,3.0-150R | Unrestricted | EXTERNAL HOSE BRACKET | 1049414-00-B | 1 | |
| 37 | BOLT HF M6x1.00x16 DP [8.8] | Unrestricted | BOLT, M6x1.00x16MM | 1004341-00-B | 1 | |
| 38 | GROMMET, FOR 26MM HOSE, FOR 3MM THK PNL | Unrestricted | GROMMET FOR 26MM HOSE FOR 3MM THICK PANEL | 1057609-00-A | 2 | |
| 39 | CLAMP 27mm HOSE POPP | Unrestricted | POP HOSE CLAMP - 27MM | 1006524-00-A | 1 | |

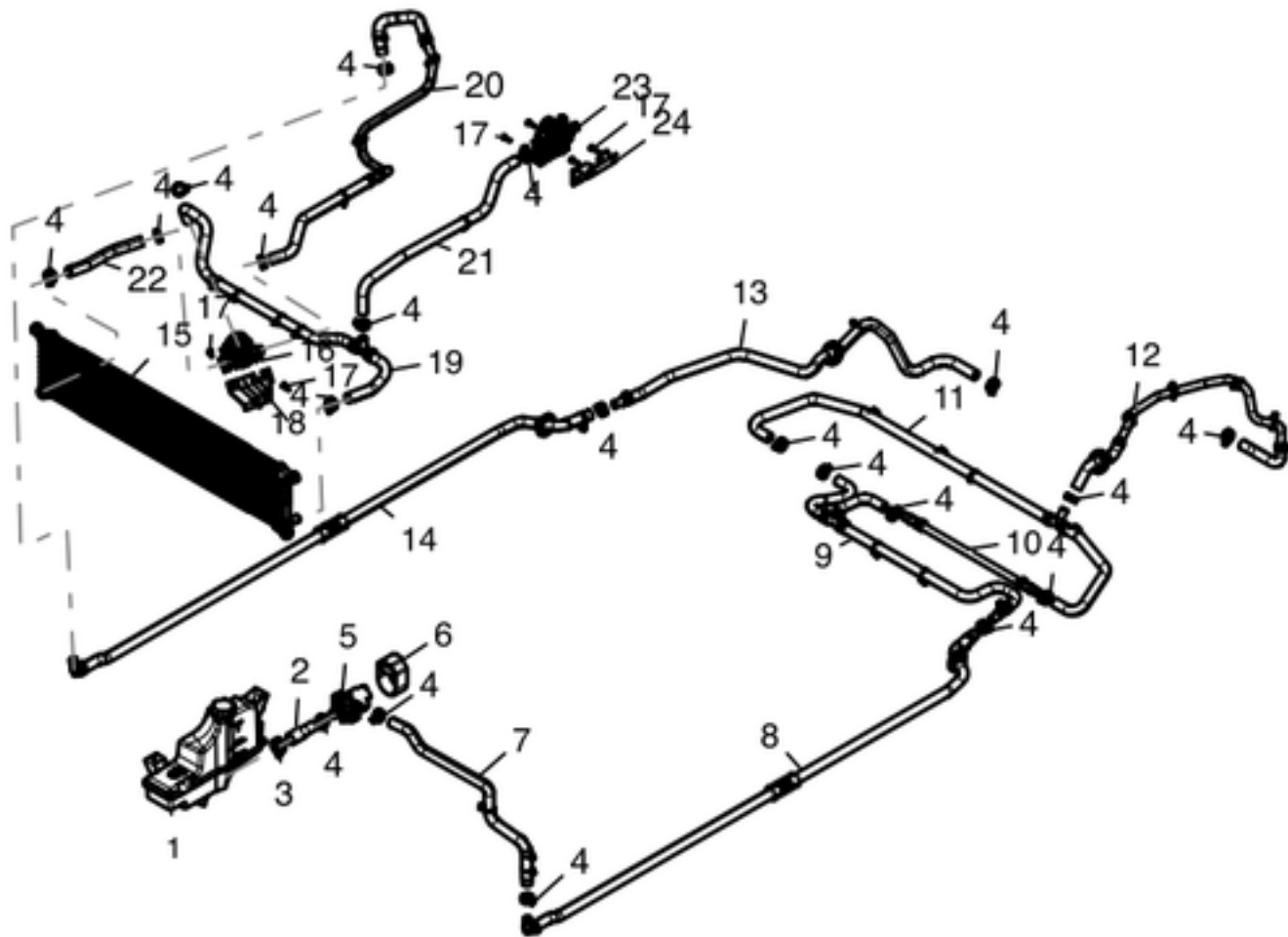

| No | Part Name | Category | Part Description | Part Number | Qty | Comments |
|----|--|--------------|--|--------------|-----|---|
| 1 | RESERVOIR ASSY, COOLANT | Unrestricted | COOLANT RESERVOIR ASSEMBLY | 6007339-00-C | 1 | OK to use 6007611-00-C. |
| 1 | RESERVOIR ASSY - COOLANT | Unrestricted | COOLANT RESERVOIR ASSEMBLY | 1032227-00-A | 1 | For Driver's Assist (iBoost). |
| 1 | ASY,COOLANT BOTTLE,DM,MDL S | Unrestricted | COOLANT BOTTLE ASSEMBLY - DUAL MOTOR | 1036124-00-C | 1 | |
| 2 | ASY - HOSE (PT) - RESERVOIR TO PUMP | Unrestricted | RESERVOIR TO PUMP HOSE ASSEMBLY | 6007348-00-E | 1 | OK to use -D or newer. |
| 3 | CLAMP 33mm HOSE POPP | Unrestricted | 33MM POP HOSE CLAMP | NA | 1 | Only available as part of item #2 |
| 4 | CLAMP 27mm HOSE FIXED | Unrestricted | FIXED HOSE CLAMP - 27MM | 1006525-00-A | 20 | Order in quantities of 10; minimum order: 10. |
| 5 | COOLANT PUMP | Unrestricted | COOLANT PUMP 1 | 6007373-00-E | 1 | Use -C and newer. |
| 5 | COOLANT PUMP | Unrestricted | COOLANT PUMP 1 | 1041151-00-A | 1 | For iBoost and Driver's Assist. |
| 6 | PUMP ISOLATOR | Unrestricted | PUMP ISOLATOR | NA | 1 | Only available with item #5. |
| 7 | ASY - HOSE(PT) - PUMP TO ROCKER | Unrestricted | PUMP TO ROCKER HOSE ASSEMBLY | 6007732-00-E | 1 | OK to use -D and newer. |
| 8 | ASY - HOSE (PT) - ROCKER LEFT SIDE | Unrestricted | ROCKER LEFT SIDE HOSE ASSEMBLY | 6007342-00-I | 1 | OK to use -F and newer. Must be used with 6007341-00-E. Sensor located on 6007341-00-E. |
| 9 | ASY - HOSE (PT) - ROCKER TO CHARGER | Unrestricted | ROCKER TO CHARGER HOSE ASSEMBLY | 6007341-00-E | 1 | Must be used with 6007342-00-I. Sensor located on 6007341-00-E. |
| 10 | ASY - HOSE (PT) - CHARGER DUMMY LOAD | Unrestricted | CHARGER BYPASS HOSE ASSEMBLY | 1007991-00-D | 1 | OK to use -C. |
| * | FLOCKING TAPE, 50x75 | Unrestricted | FLOCKING TAPE - 50MM X 75MM | 1036483-00-A | 2 | Use on 1007991-00-D to prevent hose clamps from rattling on floor. |
| 11 | ASY - HOSE (PT) - CHARGER OUTLET | Unrestricted | CHARGER OUTLET HOSE ASSEMBLY | 1006252-00-F | 1 | OK to use -E and 1006252-99-F. |
| * | CLIPPABLE HOSE RING- 25MM INNER DIAMETER X 30MM LONG | Unrestricted | CLIPPABLE HOSE RING- 25MM INNER DIAMETER X 30MM LONG | 1019470-00-A | 2 | Use with 1006252-00-E. |

| THERMAL MANAGEMENT | | | | | | |
|--------------------|---|--------------|---|--------------|---|---|
| 12 | ASY - HOSE (PT) - CHARGER TO MOTOR | Unrestricted | CHARGER TO REAR DRIVE UNIT HOSE ASSY | 6007595-00-G | 1 | OK to use 6007595-99-F. |
| 12 | HOSE (PT), CHARGER TO RDU ASSY, MS RWD | Unrestricted | CHARGER TO REAR DRIVE UNIT HOSE ASSY - RWD | 1042550-00-A | 1 | for 2nd gen node. |
| 13 | ASY - HOSE(PT) - INVERTER TO ROCKER | Unrestricted | INVERTER TO ROCKER HOSE ASSEMBLY | 6007731-00-E | 1 | |
| 14 | HOSE (PT) ROCKER RIGHT SIDE ASY | Unrestricted | ROCKER RIGHT SIDE HOSE ASSEMBLY | 6007353-00-I | 1 | OK to use F and newer. |
| 15 | RADIATOR MOTOR PEM | Unrestricted | RADIATOR MOTOR PEM | 6007372-00-A | 1 | |
| 16 | VALVE 3-WAY | Unrestricted | 3-WAY VALVE | 6007384-00-C | 1 | Use for vehicles with 3-way valve. |
| 17 | BLT TRX MP M6-1.00x20 D12 [8.8] ZnAl | Unrestricted | BOLT, TORX, M6-1.00x20MM, 12MM DIAMETER - ZINC ALUMINUM | 1005814-00-A | 8 | Use for vehicles with 3-way valve. |
| 18 | BRKT 3-WAY VALVE | Unrestricted | 3 WAY VALVE BRACKET | 6007593-00-A | 1 | Use for vehicles with 3-way valve. |
| 19 | HOSE (PT), RADIATOR BYPASS, MS | Unrestricted | RADIATOR BYPASS HOSE ASSEMBLY | 6007351-00-H | 1 | Use for vehicles with 3-way valve. OK to use E and newer. |
| 20 | ASY - HOSE (PT) - RKR TO BYPASS 3 WAY VLV | Unrestricted | ROCKER TO BYPASS 3 WAY VALVE HOSE ASSEMBLY | 6007340-00-E | 1 | Use for vehicles with 3-way valve. |
| 21 | ASY - HOSE (PT) - 3 WAY VLV TO 4 WAY VLV | Unrestricted | 3 WAY VALVE TO 4 WAY VALVE HOSE ASSEMBLY | 6008298-00-E | 1 | Use for vehicles with 3-way valve. |
| 21 | ASY - HOSE (PT) - 3 WAY VLV TO 4 WAY VLV | Unrestricted | 3 WAY VALVE TO 4 WAY VALVE HOSE ASSEMBLY | 6008298-00-G | 1 | Use for vehicles without 3-way valve. OK to use -F. |
| 22 | HOSE (PT), 3WVLV TO RAD ASSY, MS | Unrestricted | 3 WAY VALVE TO RADIATOR HOSE ASSEMBLY | 6007343-00-D | 1 | |
| 23 | VALVE 4-WAY | Unrestricted | 4 WAY VALVE | 6007370-00-B | 1 | |
| 24 | BRKT, 4 WAY VALVE | Unrestricted | 4 WAY VALVE BRACKET | 1006146-00-A | 1 | |

REFRIGERANT SYSTEM

Air Conditioning Condenser

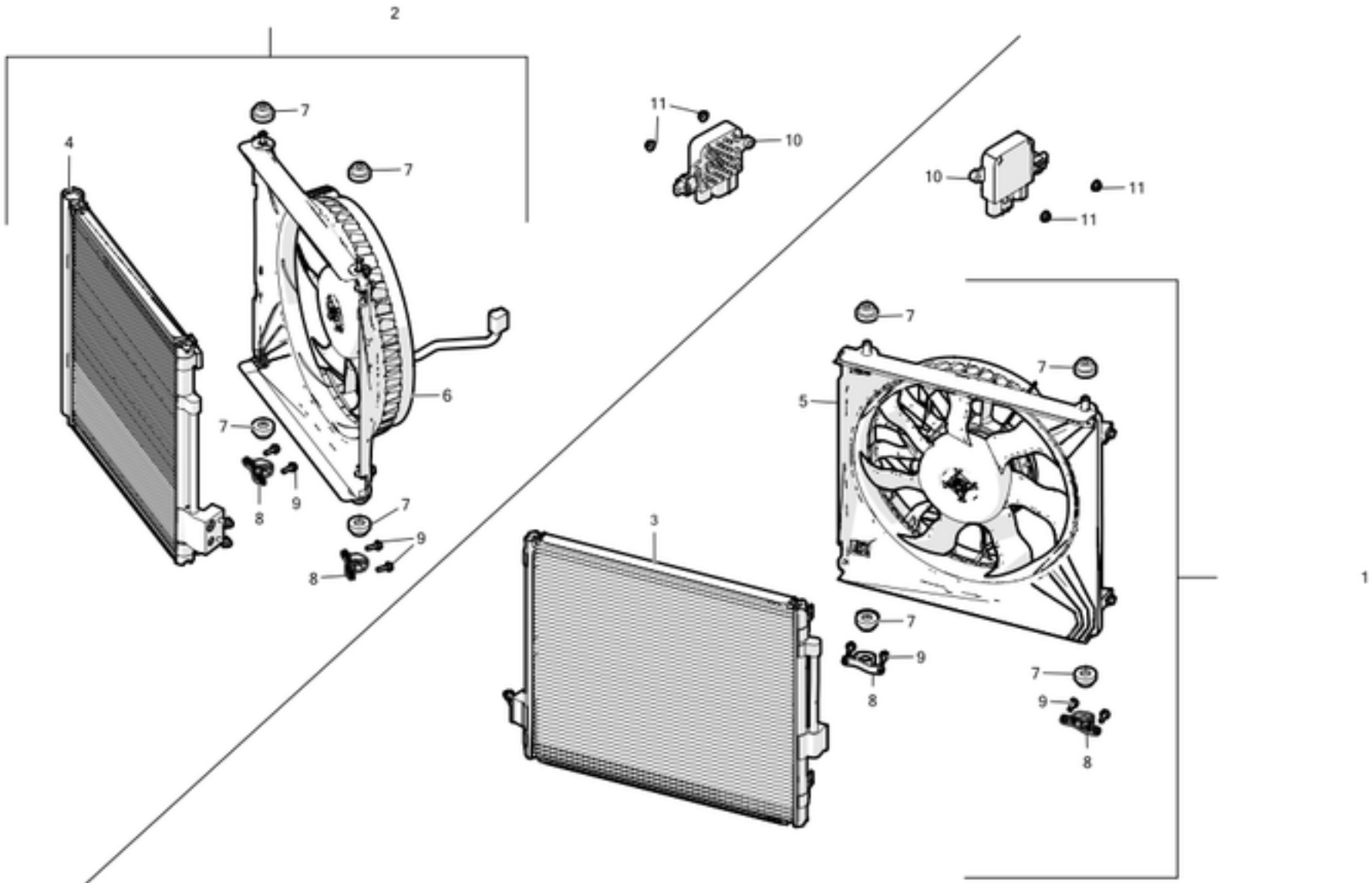

| No | Part Name | Category | Part Description | Part Number | Qty | Comments |
|----|--|--------------|--|--------------|-----|---|
| 1 | ASY, CONDENSER-FAN MODULE, GAS COOL | Unrestricted | GAS COOL CONDENSER FAN MODULE ASSEMBLY | 6007352-00-E | 1 | Left side. OK to use 6007352-00-F. |
| 1 | ASY, CONDENSER-FAN MODULE, GAS COOL | Unrestricted | GAS COOL CONDENSER FAN MODULE ASSEMBLY | 6007352-00-F | 1 | Left side |
| 2 | ASY, CONDENSER-FAN MODULE, SUB COOL | Unrestricted | SUB COOL CONDENSER FAN MODULE ASSEMBLY | 6008357-00-E | 1 | Right side. |
| 3 | CONDENSER CORE, GAS COOL | Unrestricted | GAS COOL CONDENSER CORE | 6007610-00-B | 1 | Left side - Condenser only. -A - OK to use for Single motor only; -B use for both Single and Dual motor |
| 4 | CONDENSER CORE, SUBCOOL | Unrestricted | SUBCOOL CONDENSER CORE | 6007613-00-B | 1 | Right side - Condenser only. OK to use -A on Single and Dual Motor. |
| 5 | FAN SHROUD ASSY, GAS COOL | Unrestricted | GAS COOL FAN SHROUD ASSEMBLY | 6007614-00-C | 1 | |
| 6 | FAN SHROUD ASSY, SUBCOOL | Unrestricted | SUBCOOL FAN SHROUD ASSEMBLY | 6008358-00-C | 1 | |
| 7 | ISOLATOR - RAD MTG | Unrestricted | RADIATOR MOUNTING ISOLATOR | 1042874-00-A | 8 | |
| 8 | Condenser bracket | Unrestricted | CONDENSER BRACKET | 1006201-00-B | 4 | |
| 9 | PRESSURE SENSOR FASTENER | Unrestricted | SCREW, M5x16 TORX SOCKET HEAD | 1004646-00-A | 8 | Order in quantities of 25; minimum order: 25. |
| 10 | CONTROLLER - FAN PWM | Unrestricted | PWM FAN CONTROLLER | 6008953-00-B | 2 | OK to use 6008953 |
| 11 | NUT HF M6-1.00[8]ZnAl | Unrestricted | NUT M6-1.00 ZINC ALUMINUM | 2007207 | 4 | Order in quantities of 25; minimum order: 25. |
| * | Cap - Receiver and Drier | Unrestricted | RECEIVER AND DRYER CAP | 1007718-00-A | 1 | |
| * | Desiccant Bag - Subcool Condenser, 37g | Unrestricted | SUBCOOL CONDENSOR DESICCANT BAG - 37G | 1007717-00-A | 1 | |

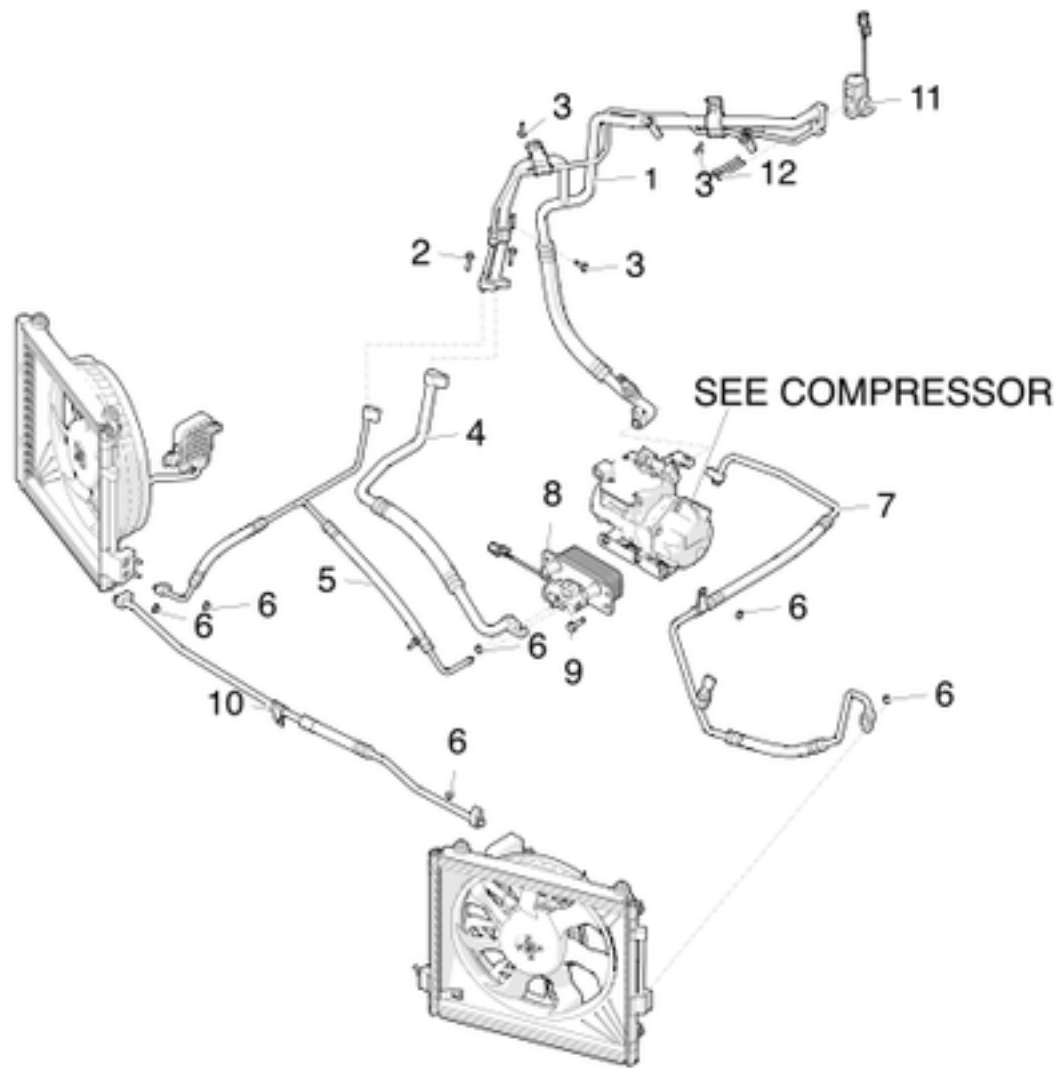

| No | Part Name | Category | Part Description | Part Number | Qty | Comments |
|----|--|--------------|---|--------------|-----|---|
| 1 | ASY, AC LINE, SUCTION LIQUID WITH TXV R134A | Unrestricted | SUCTION LIQUID AIR CONDITIONING LINE ASSEMBLY WITH TXV VALVE - R134A (WITH PRESSURE AND TEMPERATURE SENSOR) | 1004293-00-E | 1 | w/ pressure and temperature sensor (vehicles built before June 14, 2014). If the car came with -E, must use -E, or -F or newer with dummy plug, 1021029-00-A. If the car came with -F or newer, only use -F or newer. |
| * | SNSR - REFRIGERANT PRESS AND TEMP - LOW | Unrestricted | REFRIGERANT PRESSURE AND TEMPERATURE SENSOR - LOW | 1008515-00-B | 1 | pressure and temperature sensor for item #1 |
| 1 | ASY AC LINE SUCTION LIQUID WITH TXV R134A | Unrestricted | SUCTION LIQUID AIR CONDITIONING LINE ASSEMBLY WITH TXV VALVE - R134A (WITH PRESSURE AND TEMPERATURE SENSOR) | 1004293-00-G | 1 | w/o pressure and temperature sensor (vehicles built after June 14, 2014) |
| * | ASY,DUMMY PLUG,REFRIG.PRESS.SNS | Unrestricted | REFRIGERANT PRESSURE SENSOR DUMMY PLUG ASSEMBLY | 1021029-00-A | 1 | use to cap connector if 1004293-00-G is used |
| 1 | ASY, AC LINE, SUCTION LIQUID W/ TXV HVCC - R134A | Unrestricted | SUCTION LIQUID AIR CONDITIONING LINE ASSEMBLY WITH TXV VALVE - HVCC - R134A | 1028400-00-D | 1 | Use with HVCC Compressor. |
| 1 | ASY AC LINE SUCTION LIQUID W TXV R1234yf | Unrestricted | SUCTION LIQUID AIR CONDITIONING LINE ASSEMBLY WITH TXV VALVE - R1234YF | 1019542-00-A | 1 | |
| 1 | MDL S,DM,AC LINE,R1234YF,SUCT LIQ TXV | Unrestricted | SUCTION LIQUID AIR CONDITIONING LINE ASSEMBLY WITH TXV VALVE - R1234YF - DUAL MOTOR | 1037962-00-C | 1 | |
| 1 | MDL S,AC LINE,R1234yf,HVCC,SUCT LIQ TXV | Unrestricted | SUCTION LIQUID AIR CONDITIONING LINE ASSEMBLY WITH TXV VALVE - 1234YF - HVCC | 1033646-00-C | 1 | Use with HVCC Compressor. |
| * | O-RING, HNBR 13.52 x 2.47 | Unrestricted | HNBR O-RING - 13.52MM OUTER DIAMETER X 2.47MM DIAMETER | 1024766-00-A | 1 | |
| * | O-RING, HNBR 6.07 x 2.18 | Unrestricted | HNBR O-RING - 6.07MM OUTER DIAMETER X 2.18MM DIAMETER | 1024772-00-A | 3 | |
| * | O-RING, HNBR 12.22 x 2.48 | Unrestricted | HNBR O-RING - 12.22MM OUTER DIAMETER X 2.48MM DIAMETER | 1010832-00-A | 1 | |
| * | O-RING, HNBR 15.22 x 2.48 | Unrestricted | HNBR O-RING - 15.22MM OUTER DIAMETER X 2.48MM DIAMETER | 1024770-00-A | 1 | |
| * | High Side Fill Cap, R134a | Unrestricted | HIGH SIDE FILL CAP - R134a | 1036693-00-A | 1 | |
| * | Low Side Fill Cap, R134a | Unrestricted | LOW SIDE FILL CAP - R134a | 1036694-00-A | 1 | |

| THERMAL MANAGEMENT | | | | | |
|--------------------|---|--------------|---|--------------|---|
| * | High Side Fill Cap, R1234yf | Unrestricted | HIGH SIDE FILL CAP - R1234YF | 1036695-00-A | 1 |
| * | Low Side Fill Cap, R1234yf | Unrestricted | LOW SIDE FILL CAP - R1234YF | 1036696-00-A | 1 |
| 2 | BLT HF M6-1.00x20[8.8]ZnAlW | Unrestricted | BOLT M6-1.00x20 ZINC ALUMINUM | 1009420-00-A | 2 |
| 3 | BLT HEX M6-1.00x25 [8.8] M ZnAl | Unrestricted | BOLT, HEX M6-1.00x25 ZINC ALUMINUM | 1005817-00-A | 3 |
| 4 | AC LINE - CHILLER TO COMP | Unrestricted | CHILLER TO COMPRESSOR AIR CONDITIONING LINE | 1009293-00-A | 1 |
| * | O-RING, HNBR 10.92 x 2.47 | Unrestricted | HNBR O-RING - 10.92MM OUTER DIAMETER X 2.47MM DIAMETER | 1024762-00-A | 1 |
| 5 | AC LINE - CONDENSER TO EVAP 2 | Unrestricted | CONDENSER TO EVAPORATOR NO.2 AIR CONDITIONING LINE | 1004294-00-A | 1 |
| * | ASY,AC LINE,LWR LIQ AND CHLR,DM,MDL S | Unrestricted | LOWER LIQUID AND CHILLER AIR CONDITION LINE ASSEMBLY - DUAL MOTOR | 1038025-00-A | 1 Assembly for dual motor with high and low pressure line, the dual motor version of #4 (1009293-00-A) and #5 (1004294-00-A) combined into one assembly. |
| 6 | NUT HF M6-1.00[8]ZnAl | Unrestricted | NUT M6-1.00 ZINC ALUMINUM | 2007207 | 6 Order in quantities of 25; minimum order: 25. |
| 7 | AC LINE, COMPRESSOR TO CONDENSER | Unrestricted | COMPRESSOR TO CONDENSER AIR CONDITIONING LINE | 6007386-00-B | 1 |
| 7 | DISCHARGE AIR CONDITIONING LINE ASSEMBLY - R134A - DUAL MOTOR | Unrestricted | DISCHARGE AIR CONDITIONING LINE ASSEMBLY - R134A - DUAL MOTOR | 1031671-00-F | 1 |
| 7 | AC LINE - COMPRESSOR TO CONDENSER - HVCC | Unrestricted | COMPRESSOR TO CONDENSER AIR CONDITIONING LINE - HVCC | 1028401-00-E | 1 |
| * | SNSR-REFRIGERANT PRESS AND TEMP-HIGH | Unrestricted | HIGH SIDE REFRIGERANT PRESSURE AND TEMPERATURE SENSOR | 1008516-00-B | 1 Pressure and temperature sensor for item #7. |
| * | O-RING, HNBR OD 14.55 ID 9.75 THICKNESS 2.4mm | Unrestricted | HNBR O-RING - 14.55MM OUTER DIAMETER X 9.75MM INNER DIAMTER X 2.4MM THICKNESS | 1020654-00-A | 1 Order in quantities of 10; minimum order: 10. |
| * | O-RING, HNBR 10.92 x 2.47 | Unrestricted | HNBR O-RING - 10.92MM OUTER DIAMETER X 2.47MM DIAMETER | 1024762-00-A | 1 |
| 8 | ASSY - BATTERY CHILLER AND TXV, R134A w/o solenoid | Unrestricted | BATTERY CHILLER AND TXV VALVE ASSEMBLY WITHOUT SOLENOID - R134A | 1007476-00-E | 1 for LHD and RHD. Use 1020949-00-A to cap off connector if necessary. |
| 8 | ASSY, BATTERY CHILLER AND TXV, R1234yf w/o solenoid | Unrestricted | BATTERY CHILLER AND TXV VALVE ASSEMBLY WITHOUT SOLENOID - R1234YF | 1019540-00-C | 1 Use 1020949-00-A to cap off connector if necessary. |
| * | ASY,HARN,DMYPLG,SOLENOID | Unrestricted | SOLENOID DUMMY PLUG HARNESS ASSEMBLY | 1026980-00-A | 1 use to cap off connector if 1007476-00-E or 1019540-00-C is used |
| 9 | BLT HEX FL M8-1.25X25 8.8 -M-ZnAl | Unrestricted | BOLT HEX FLAT HEAD M8-1.25X25 ZINC ALUMINUM | 1005805-00-A | 4 |
| 10 | AC LINE, CONDENSER 1 TO CONDENSER 2 | Unrestricted | CONDENSER NO 1 TO CONDENSER NO 2 AIR CONDITIONING LINE | 6007733-00-A | 1 |
| * | O-RING, HNBR OD 14.55 ID 9.75 THICKNESS 2.4mm | Unrestricted | HNBR O-RING - 14.55MM OUTER DIAMETER X 9.75MM INNER DIAMTER X 2.4MM THICKNESS | 1020654-00-A | 1 Order in quantities of 10; minimum order: 10. |
| 11 | VALVE ASY - TXV W/SOL - EVAPORATOR R134a | Unrestricted | TXV EVAPORTATOR VALVE ASSEMBLY WITH SOLENOID - R134A | 6008481-00-A | 1 |
| 11 | VALVE ASY - TXV W/SOL - EVAPORATOR R1234yf | Unrestricted | TXV EVAPORTATOR VALVE ASSEMBLY WITH SOLENOID - R1234YF | 1019544-00-A | 1 |
| 12 | BLT TRX M6-1.00x60 8.8 M ZnAl | Unrestricted | BOLT, TORX, M6-1.00x60 ZINC ALUMINUM | 1005810-00-A | 2 |

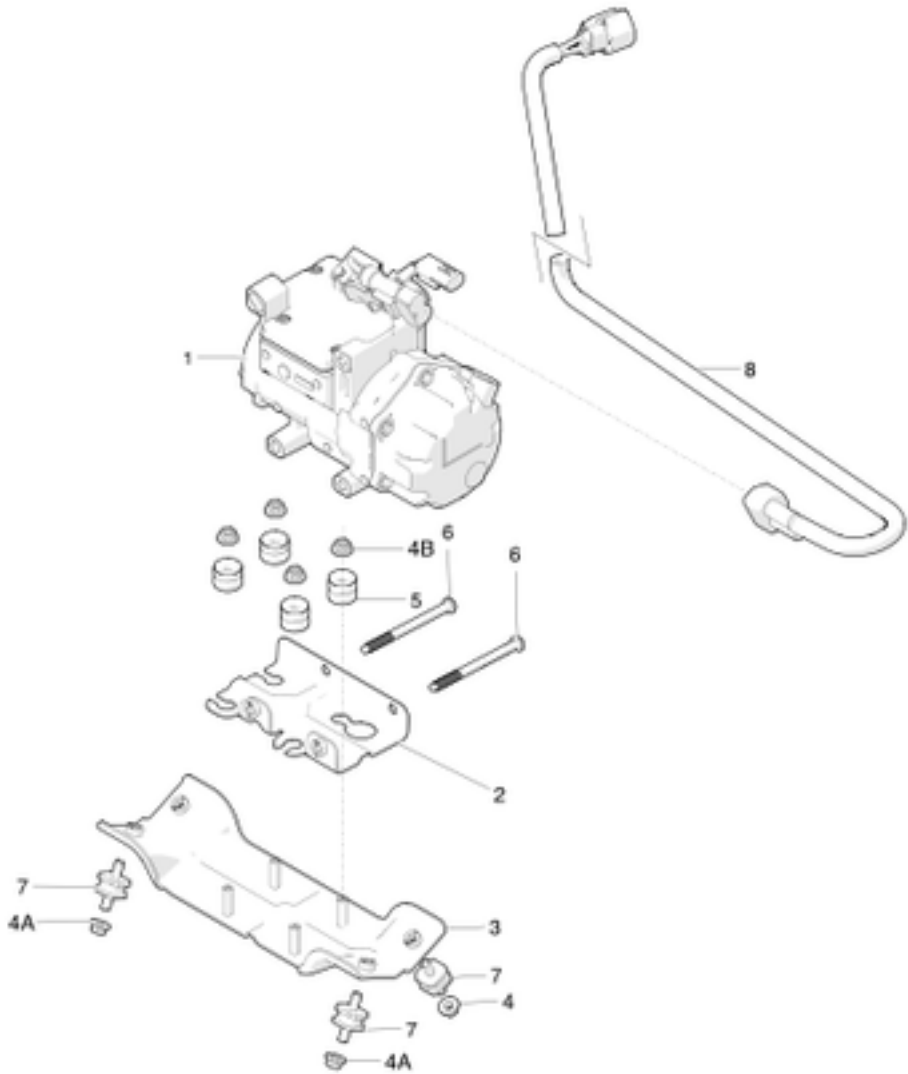

| No | Part Name | Category | Part Description | Part Number | Qty | Comments |
|----|-------------------------------------|--------------|---|--------------|-----|---|
| 1 | COMPRESSOR - A/C ELECTRIC | Unrestricted | AIR CONDITIONING ELECTRIC COMPRESSOR | 6007380-00-D | 1 | For vehicles built on or before July 10, 2014. When replacing compressor, label (1020299-00-A) must also be replaced. OK to use -C. |
| * | MDL S, COMPRESSOR NVH COVER | Unrestricted | AIR COMPRESSOR NOISE VIBRATION HARSHNESS COVER | 1028988-00-A | 1 | |
| 1 | COMPRESSOR, A/C ELECTRIC - HVCC | Unrestricted | AIR CONDITIONING ELECTRIC COMPRESSOR - MANUFACTURED BY HVCC | 1028398-00-E | 1 | For vehicles built on or after July 10, 2014. |
| * | MDL S, HVCC COMPRESSOR NVH COVER | Unrestricted | AIR COMPRESSOR NOISE VIBRATION HARSHNESS COVER | 1032116-00-E | 1 | |
| 2 | BRKT AC COMP TO AC BRKT | Unrestricted | AIR CONDITIONING COMPRESSOR TO AIR CONDITONING BRACKET | 1006079-00-D | 1 | OK to use C |
| 2 | BRKT AC COMP TO AC BRKT - HVCC | Unrestricted | AIR CONDITIONING COMPRESSOR (HVCC) TO AIR CONDITONING BRACKET | 1028402-00-C | 1 | |
| 3 | BRKT - AC BRKT-TO-CHASSIS SUPPORT | Unrestricted | AIR CONDITIONING BRACKET TO CHASSIS SUPPORT BRACKET | 6007369-00-D | 1 | |
| 3 | COMP ISO SYSTEM,THERM SYS,DM,MDL S | Unrestricted | AIR COMPRESSOR ISOLATION SYSTEM - DUAL MOTOR | 1038521-00-E | 1 | for Dual Motor |
| * | BLT TRX M6-1.00x60 8.8 M ZnAl | Unrestricted | BOLT TORX M6-1.00X60, 8.8 M ZnAl | 1005810-00-A | 3 | use with 1038521 |
| * | WASHER M6x32x3 | Unrestricted | WASHER M6X32X3 | 1038490-00-A | 1 | use with 1038521 |
| 4A | NUT,M8-1.25,HF,Steel[10],ZnAl,BLACK | Unrestricted | NUT,M8-1.25,STEEL,ZINC ALUMINUM,BLACK | 1006628-01-A | 4 | Order in quantities of 50; minimum order: 50. |
| 4B | NUT,M8-1.25,HF,Steel[10],ZnAl,BLACK | Unrestricted | NUT,M8-1.25,STEEL,ZINC ALUMINUM,BLACK | 1006628-01-A | 4 | Order in quantities of 50; minimum order: 50. |
| 5 | ISOLATOR, COMPRESSOR BRKT DIAGONAL | Unrestricted | AIR CONDITIONING COMPRESSOR BRACKET DIAGONAL ISOLATOR | 1007055-00-C | 4 | |
| 6 | BLT HEX M8-1.25X100 8.8-M-ZnAl | Unrestricted | BOLT, PANHEAD, TORX, M8-1.25X100 ZINC ALUMINUM | 1009486-00-B | 2 | OK to use A |

| THERMAL MANAGEMENT | | | | | | |
|--------------------|--|--------------|---|--------------|-----|---|
| 7 | ISOLATOR - COMPRESSOR BRKT DIAGONAL | Unrestricted | AIR CONDITIONING COMPRESSOR BRACKET DIAGONAL ISOLATOR | 1007055-00-C | 4 | |
| 8 | HARNESS - HVAC COMPRESSOR TO MINI HVJB | Unrestricted | HVAC COMPRESSOR TO MINI HIGH VOLTAGE JUNCTION BOX HARNESS | 6007383-00-C | 1 | use if DC/DC converter is above wheel well |
| 8 | HARNESS HVAC COMPRSSR TO MINI HVJB | Unrestricted | HVAC COMPRESSOR TO MINI HIGH VOLTAGE JUNCTION BOX HARNESS | 6007383-00-D | 1 | Use if DC/DC converter is behind Frunk. |
| * | CONNECTOR, HV, AC COMPRESSOR | Unrestricted | AIR CONDITIONING COMPRESSOR HIGH VOLTAGE CONNECTOR | 1025004-00-A | 1 | might also need to replace 1021413-00-A |
| * | REAR HOLDER for HV CONNECTOR | Unrestricted | REAR HOLDER FOR HIGH VOLTAGE CONNECTOR | 1021413-00-A | 1 | Replacement blue rear holder for HV connectors. Connects to 1025003-00-A, 1025004-00-A, 1025005-00-A |
| * | REFRIGERANT, R134a | Unrestricted | R134A REFRIGERANT | 1012403-00-B | 770 | 770 Grams - USA, Canada, APAC |
| * | REFRIGERANT, R1234YF | Unrestricted | R1234YF REFRIGERANT | 2006643-00-A | 730 | 730 Grams - Europe only |
| * | Denso P.O.E. Oil, 250 cc Can | Unrestricted | DENSO POE OIL ND11 - 250CC CAN | 1031093-00-A | ** | |

TIRE PRESSURE MONITORING SYSTEM (TPMS)

Tire Pressure Monitoring System (TPMS)

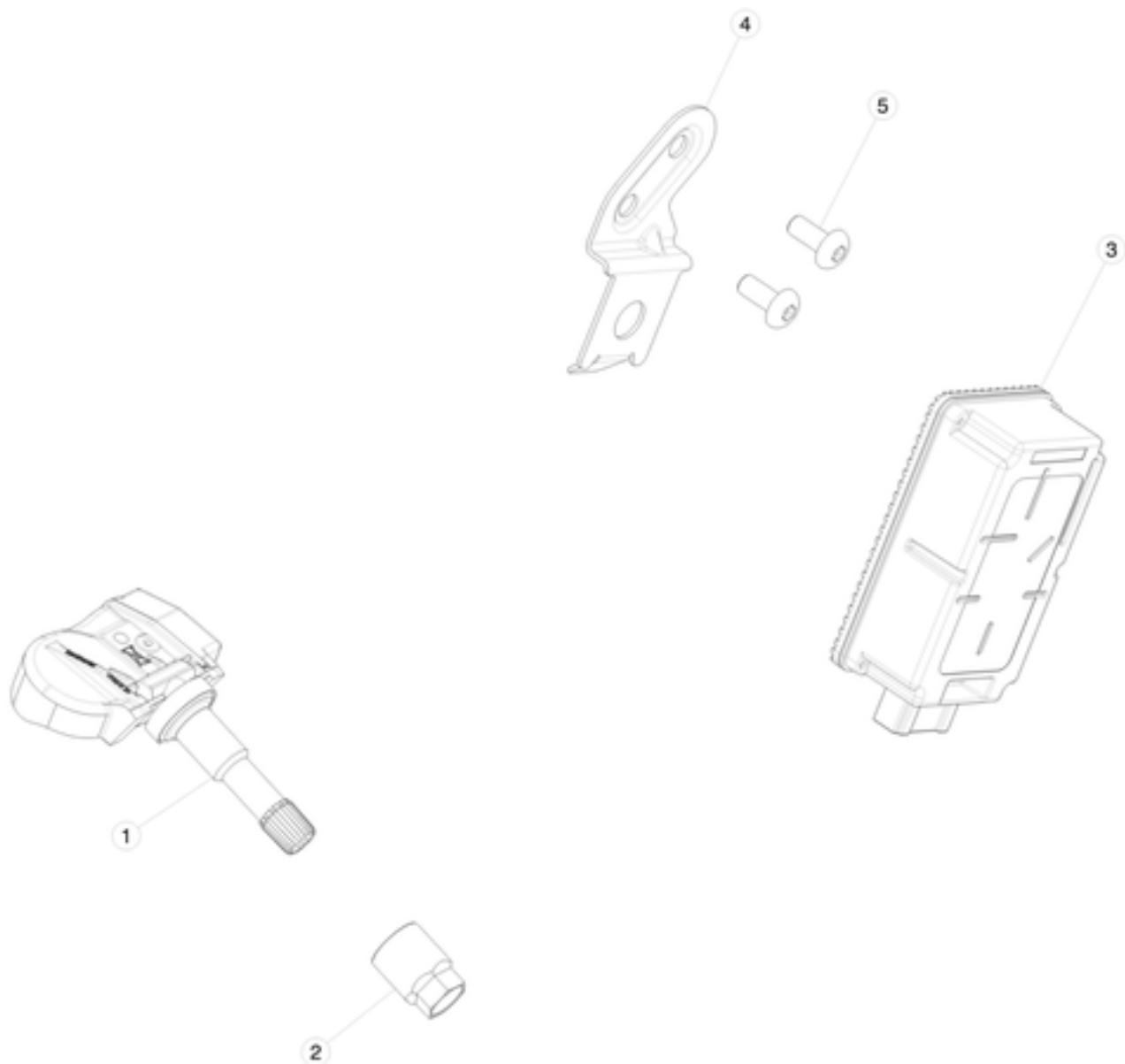

| No | Part Name | Category | Part Description | Part Number | Qty | Comments |
|----|--|--------------|--|--------------|-----|---|
| 1 | TIRE PRESSURE MONITORING SYSTEM SENSOR 433 MHz - CONTINENTAL - SILVER - NORTH AMERICA AND EUROPE | Unrestricted | TIRE PRESSURE MONITORING SYSTEM SENSOR 433 MHz - CONTINENTAL - SILVER - NORTH AMERICA AND EUROPE | 1034602-00-B | 4 | Approximately VIN P50900 and newer. OK to replace -A. Only use -B to replace -B. |
| 1 | TIRE PRESSURE MONITORING SYSTEM SENSOR - SILVER - BAOLONG | Unrestricted | TIRE PRESSURE MONITORING SYSTEM SENSOR - SILVER - BAOLONG | 1010938-00-B | 4 | OK to use A or newer. Approximately VIN P50900 and earlier. |
| 1 | TIRE PRESSURE MONITORING SYSTEM SENSOR - BLACK - BAOLONG | Unrestricted | TIRE PRESSURE MONITORING SYSTEM SENSOR - BLACK - BAOLONG | 1010938-01-B | 4 | OK to use A or newer. Approximately VIN P50900 and earlier. |
| * | TPMS VALVE CAP - BLACK - BAOLONG | Unrestricted | TIRE PRESSURE MONITORING SYSTEM VALVE CAP - BLACK - BAOLONG | 1047853-00-A | 4 | Use with 1010938-01-B |
| 2 | CONTI TPMS, NUT, SILVER | Unrestricted | TIRE PRESSURE MONITORING SYSTEM SENSOR NUT - SILVER - CONTINENTAL | 1038973-00-A | 4 | Order in quantities of 50; minimum order: 50. |
| 2 | TPMS SENSOR NUT - BLACK - BAOLONG | Unrestricted | TIRE PRESSURE MONITORING SYSTEM SENSOR NUT - BLACK - BAOLONG | 1047852-00-A | 4 | Use with any brand of TPMS sensor. Order in quantities of 50; minimum order: 50. |
| 3 | 12V TPMS ECU | Unrestricted | TIRE PRESSURE MONITORING SYSTEM ELECTRONIC CONTROL UNIT | 1004624-00-F | 1 | Not Illustrated. F has firmware update 1.14. Only use F manufactured on Oct. 2013 or newer. |
| 3 | TPMS CONTI ECU RECEIVER 433 MHz NA/EU | Unrestricted | TIRE PRESSURE MONITORING SYSTEM ELECTRONIC CONTROL UNIT RECEIVER RECEIVER 433 MHz - CONTINENTAL - NORTH AMERICA AND EUROPE w/Bootloader WITH CAN Choke | 1034601-00-B | 1 | For vehicles equipped with Continental 2 TPMS, approx. VIN 84000+, Built after 15-Jul-2015 |
| 4 | TPMS CONTI BRACKET | Unrestricted | TIRE PRESSURE MONITORING SYSTEM BRACKET - CONTINENTAL | 1035328-00-C | 1 | Not Illustrated |
| 5 | SCREW TORX M5 x 12 TRUSS HEAD (T25) | Unrestricted | TRUSS HEAD SCREW M5X12 WITH T25 TORX DRIVE | 1011784-00-A | 6 | |
| * | TPMS,DUAL EXT ANTENNA,PROXIMITY COUPLED | Unrestricted | PROXIMITY COUPLED TIRE PRESSURE MONITORING SYSTEM DUAL EXTERNAL ANTENNA | 1028127-00-B | 1 | Not Illustrated. OK to use A and newer. |

| | | | | | | |
|---|--------------------------|--------------|---|--------------|---|---|
| * | DUAL LOCK 250 25 x 25 | Unrestricted | DUAL LOCK 25MM x 25MM | 1006396-00-A | 1 | Not Illustrated |
| * | ASY,HRN,ADAPT,CONTI TPMS | Unrestricted | CONTINENTAL TPMS ADAPTER HARNESS ASSEMBLY | 1056262-00-A | 1 | Use to convert Baolong TPMS vehicles to use Continental TPMS. |

TIRES

Tires

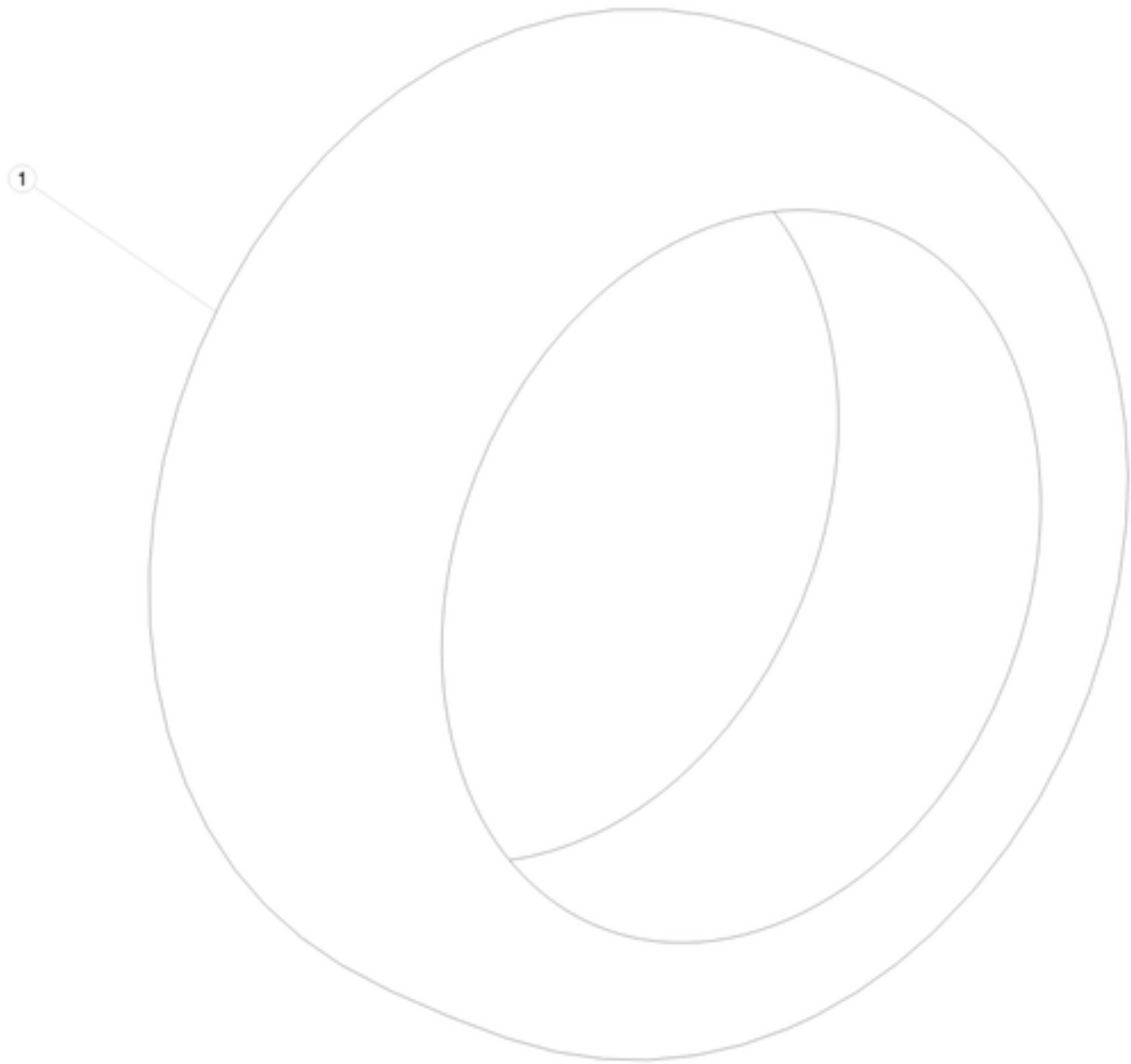

| No | Part Name | Category | Part Description | Part Number | Qty | Comments |
|----|--|--------------|--|--------------|-----|--|
| 1 | TIRE P245/45R19 GOODYEAR EAGLE RS-A2 | Unrestricted | GOODYEAR EAGLE RS-A2 TIRE - P245/45R19 | 6005890-00-A | 4 | Option code: TIG9. RWD - NA, EU, China, APAC. Must replace with -A, do not use -B. |
| 1 | TIRE, 245/45R19 98W GY EAGLE TOURING | Unrestricted | GOODYEAR EAGLE RS-A2 TIRE - P245/45R19 | 6005890-00-B | 4 | Option code: TIG4. RWD - NA, China, APAC. Must replace with -B, do not use -A. |
| 1 | TIRE - P245/45R19 MICHELIN PRIMACY MXM4 | Unrestricted | MICHELIN PRIMACY MXM4 TIRE - P245/45R19 | 1065205-00-A | 4 | Option coee: TIMP. Same as production part number 1026138-00-A. RWD - NA. Dual Motor - NA. |
| 1 | Tire - Snow - 245/45/19 - Pirelli 240 Sottozero | Unrestricted | PIRELLI 240 SOTTOZERO SNOW TIRE - P245/45/19 | 1013809-01-A | 4 | |
| 1 | WINTER TIRE - 245/45R19 - MICHELIN X-ICE 3 | Unrestricted | MICHELIN X-ICE 3 WINTER TIRE - P245/45R19 | 1060909-00-A | 4 | Canada only |
| 1 | TIRE - Studded - P245/45/19 Nokian Hakkapeliitta 8 | Unrestricted | Nokian Hakkapeliitta 8 - STUDED TIRE - P245/45/19 | 1049607-00-A | 4 | Canada only |
| 1 | TIRE WINTER SOTTOZERO 3 245/45 R19 | Unrestricted | WINTER TIRE SOTTOZERO 3 245/45 R19 | 1075263-00-A | 4 | |
| 1 | TIRE - P245/35R21 Continental Extreme Contact DW | Unrestricted | CONTINENTAL EXTREME CONTACT DW TIRE - P245/35R21 | 1013809-00-A | 4 | RWD - NA, China. Dual Motor - NA, China. |
| 1 | TIRE - P245/35R21 - CSC5 | Unrestricted | CONTINENTAL SPORT CONTACT 5 TESLA SPECIFIC TIRE - P245/35R21 | 1030074-00-B | 4 | Option code: TIC3. -B includes Foam. RWD - NA, EU, China, Japan, APAC. Dual Motor - NA, EU, China, Japan, APAC. |
| 1 | MI PILOT SPORT PSS TIRE - 245/35R21 | Unrestricted | MI PILOT SPORT PSS TIRE - 245/35R21 | 1019624-00-B | 2 | Option code: TIM6. OK to use part number 1079720-00-A. |
| 1 | MICHELIN PSS P265/35R21 | Unrestricted | MICHELIN PSS P265/35R21 | 1019591-00-B | 2 | Option code: TIM6. OK to use part number 1079721-00-A. |
| 1 | MICHELIN PS2 TIRE - 245/35R21 | Unrestricted | MICHELIN PS2 TIRE - P245/35R21 | 1065207-00-A | 4 | Option code: TIM6. Same as production part number 1019624-00-A. |
| 1 | MICHELIN PS2 TIRE - 265/35R21 | Unrestricted | MICHELIN PS2 TIRE - P265/35R21 | 1065208-00-A | 2 | Option code: TIM6. Same as production part number 1019591-00-A. Must use with LBL, Supplemental for Op. Tires package (1025547-00-A) |

| | | | | | | |
|---|--|--------------|---|--------------|---|---|
| 1 | PIRELLI WINTER SOTTOZERO 3 - 245/35/21 | Unrestricted | PIRELLI WINTER SOTTOZERO 3 - 245/35/21 | 1050699-00-A | 4 | |
| * | TIRE INFLATION KIT | Unrestricted | TIRE INFLATION KIT WITH INTERNATIONAL STICKER | 6005923-00-B | 1 | No longer available. Order 1133009-00-A instead |
| * | TIRE REPAIR KIT | Unrestricted | TIRE REPAIR KIT | 1133009-00-A | 1 | |
| * | Tire Inflator Kit Replacement Bottle | Unrestricted | TIRE INFLATION KIT REPLACEMENT BOTTLE | 1018166-00-A | 1 | |
| * | Snow chain SCC Z-Chain (Z-563) for the Model S | Unrestricted | SCC Z-CHAIN (Z-563) SNOW CHAIN | 1016755-00-A | 1 | Not Illustrated |
| * | TIRE PATCH PLUG | Unrestricted | TIRE PATCH PLUG | 1081308-00-A | 1 | |
| * | WHEEL WEIGHT, 75-3470-8505-4 | Unrestricted | WHEEL WEIGHT, 75-3470-8505-4 | 1068155-00-A | 1 | |

WHEELS

Wheels

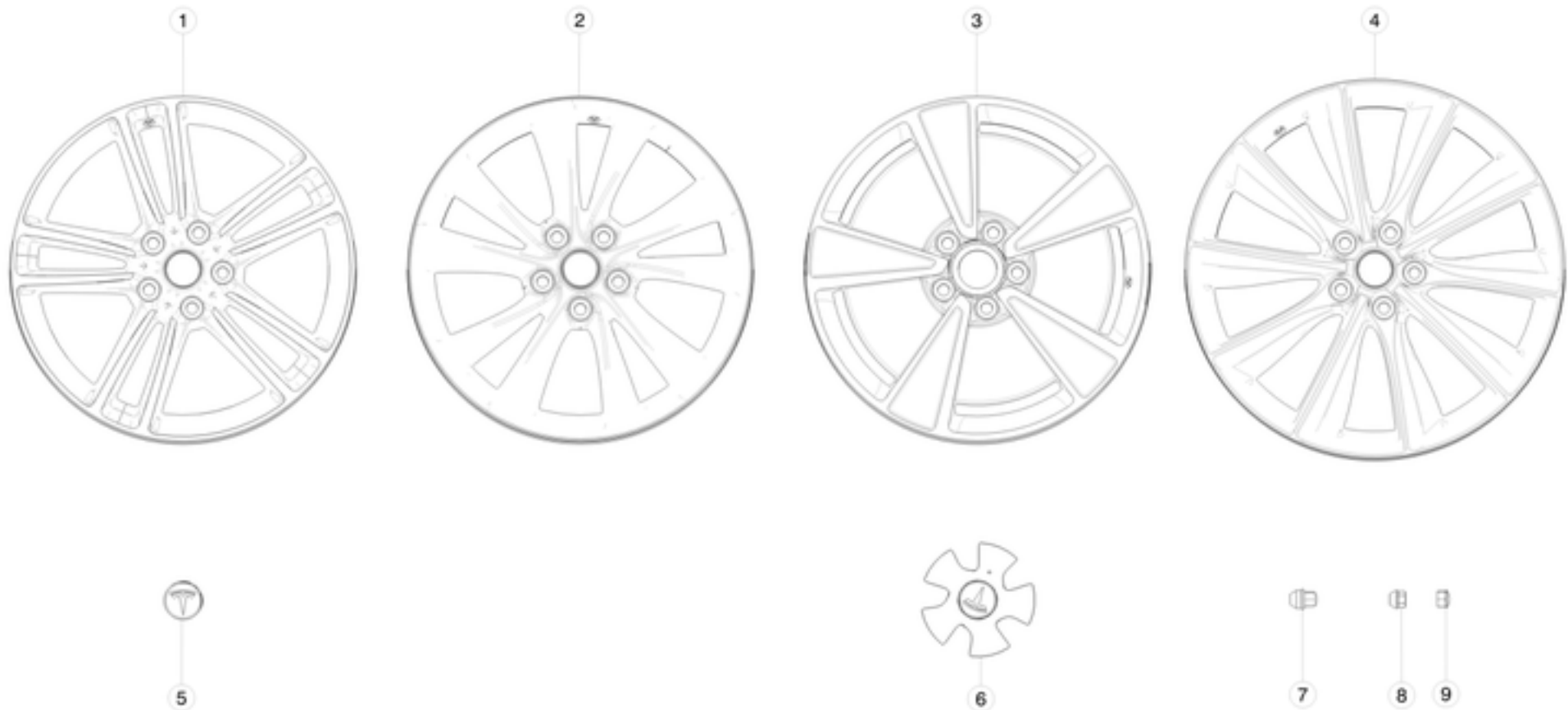

| No | Part Name | Category | Part Description | Part Number | Qty | Comments |
|----|--|--------------|--|--------------|-----|--|
| 1 | WHEEL - 19X8.0J - Silver | Unrestricted | BASE SILVER WHEEL - 19X8.0 - KIT | 1054040-00-A | 4 | Option code: WT19. 6007214-00-B and earlier - polished spokes. 6007214-00-C and newer - silver spokes. 6007214-00-D has JWL marking. OK to use 6007214-00-A and newer. |
| 2 | WHEEL - 19x8.0J ET40 CYCLONE SILVER | Unrestricted | CYCLONE SILVER WHEEL - 19x8.0 - KIT | 1054045-00-A | 4 | Option code: WTTB. OK to use 1024183-00-A. |
| 2 | WHEEL - 19x8.0J ET40 AERO TURBINE, GREY | Unrestricted | Aeroturbine Slipstream Grey Wheel - 19x8.0 | 1076891-02-A | 4 | OK to use 1059337-02-A |
| 3 | WHEEL AERO - 19X8.0J | Unrestricted | AERO WHEEL - 19X8.0 | 1008796-00-B | 4 | DISCONTINUED. Option codes: WTAE and WTAP. Use with center cap (1012945-00-A) and removal tool (1024582-00-A). Order separately. |
| 4 | WHEEL - 21X8.5J - Silver | Unrestricted | TURBINE SILVER WHEEL - 21X8.5 - KIT | 1054041-00-A | 4 | Option code: WTSS. Ok to use 6005868-00-C or newer. |
| 4 | WHEEL - 21X8.5J - Grey | Unrestricted | TURBINE GRAY WHEEL - 21X8.5 - KIT | 1054042-00-A | 4 | Option code: WTSG. Ok to use 6005868-01-C or newer |
| 4 | SPORT WHEEL - 21X9.0J - Silver | Unrestricted | TURBINE SILVER WHEEL - 21X9 - KIT | 1054043-00-B | 2 | Option code: WTSS. For Performance vehicles only. OK to use 1017337-00-B. |
| 4 | SPORT WHEEL - 21X9.0J - Grey | Unrestricted | TURBINE GRAY WHEEL - 21X9 - KIT | 1054044-00-B | 2 | Option code: WTSG. For Performance vehicles only. OK to use 1017337-01-B. |
| 3 | SVC WHEEL, 21x8.5J,ET40, TWN TURB, SLVR | Unrestricted | SILVER TWIN TURBINE SERVICE WHEEL - 21X8.5 - FRONT | 8008735-00-A | 2 | Option code: WTTT. |
| 3 | SVC WHEEL, 21x9.0J, ET40, TWN TURB, SLVR | Unrestricted | SILVER TWIN TURBINE SERVICE WHEEL - 21X8.5 - REAR | 8008133-00-A | 2 | Option code: WTTT. |
| 3 | SVC WHEEL, 21x8.5J,ET40, TWN TURB, CRBN | Unrestricted | CARBON TWIN TURBINE SERVICE WHEEL - 21X8.5 - FRONT | 8008735-01-A | 2 | Option code: WTTT. |
| 3 | SVC WHEEL, 21x9.0J, ET40, TWN TURB, CRBN | Unrestricted | CARBON TWIN TURBINE SERVICE WHEEL - 21X8.5 - REAR | 8008133-01-A | 2 | Option code: WTTT. |
| 5 | WHEEL ORNAMENTATION CENTER - SILVER | Unrestricted | WHEEL CENTER CAP - SILVER | 6005879-00-A | 4 | Option codes: WT19, WTSS, WTTB. |
| 5 | WHEEL ORNAMENTATION CENTER CAP - GREY | Unrestricted | WHEEL CENTER CAP - GRAY | 6005879-01-A | 4 | Option code: WTSG. Order in quantities of 25; minimum order: 25. |

| | | | | | | |
|---|--------------------------------------|--------------|-------------------------------------|--------------|----|--|
| 6 | AERO WHEEL CENTER CAP | Unrestricted | AERO WHEEL CENTER CAP | 1012945-00-A | 4 | DISCONTINUED. Order removal tool as needed. 1 per vehicle. |
| * | AERO WHEEL CAP REMOVAL TOOL | Unrestricted | AERO WHEEL CAP REMOVAL TOOL | 1024582-00-A | 1 | DISCONTINUED. Use 1 per vehicle. |
| 7 | NUT LUG M14x1.50 [10]-CHR | Unrestricted | LUG NUT - M14x1.50 - CHROME | 2007065 | 20 | |
| 8 | NUT LUG M14x1.5 PC10 | Unrestricted | NUT LUG M14x1.5 PC10 | 1027002-00-B | 20 | |
| 9 | LUG NUT COVER, BLACK | Unrestricted | LUG NUT COVER - BLACK | 1023838-00-A | 20 | Order in quantities of 50; minimum order: 50. |
| 9 | LUG NUT CAP, TALL | Unrestricted | LUG NUT CAP, TALL | 1027010-00-A | 20 | |
| 9 | LUG NUT CAP, TALL - CHROME - PC +ABS | Unrestricted | LUG NUT CAP, TALL - CHROME - PC+ABS | 1027010-02-A | 20 | |
| 9 | LUG NUT CAP, MEDIUM, CHROME | Unrestricted | LUG NUT CAP, MEDIUM, CHROME | 1027011-00-A | 20 | |
| 9 | LUG NUT CAP, MEDIUM, BLACK | Unrestricted | LUG NUT CAP, MEDIUM, BLACK | 1027011-01-A | 20 | |